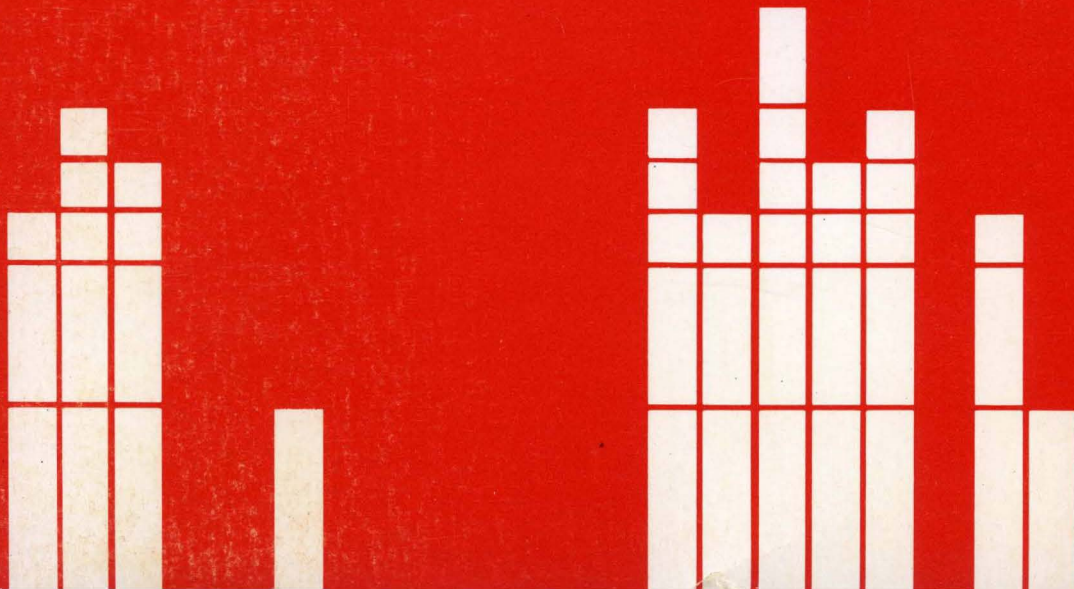


4700 Finance  
Communication System

Subsystem Problem  
Determination Guide

**IBM**



---

4700 Finance  
Communication System

---

Subsystem Problem  
Determination Guide

---

Publication Number  
GC31-2033-3

File Number  
S370/4300/8100/S34/S36/S38-00

---

#### **Fourth Edition (August 1985)**

It is the responsibility of the user to establish and maintain appropriate operating procedures for the equipment and system, including those related to the integrity and security of the system, together with audit and control measures.

This edition, GC31-2033-3, is a major revision of GC31-2033-2, which is obsolete. This publication is current with the following releases:

- Controller data support for IBM 4701 Controller Models 1 and 2, EC level 325250.
- Controller data support for IBM 4701 Controller Model 3 and for the IBM 4702 Processor, EC level 325251.

Technical changes are indicated by a vertical line to the left of each change.

Changes occur often to the information herein: before using this publication in connection with the installation or operation of IBM equipment, consult the latest *IBM System/370 Bibliography of Industry Systems and Application Programs*, GC20-0370, for the editions that are applicable and current.

References in this publication to IBM products, programs, or services do not imply that IBM intends to make these available in all countries in which IBM operates. Any reference to an IBM program product in this publication is not intended to state or imply that only IBM's program product may be used. Any functionally equivalent program may be used instead.

Publications are not stocked at the address below; requests for IBM publications should be made to your IBM representative or to the IBM branch office serving your locality.

A form for reader's comments is provided at the back of this publication. If the form has been removed, comments may be addressed to IBM Corporation, Information Development, Department 78C, 1001 W.T. Harris Boulevard, Charlotte, NC 28257, USA. IBM may use or distribute any information you supply in any way it believes appropriate without incurring any obligation to you.

## Preface

This manual is for customer personnel who are diagnosing problems in the IBM 4700 Finance Communication System. Its detailed procedures describe how to analyze each of the major elements of the system and find the source of a system problem.

This manual is also for system support personnel who have the responsibility for maintaining and trouble-shooting the 4700. With some training, the manual can be used by personnel at a branch location.

The user of this manual should:

1. Be able to access the system monitor.
2. Be able to use the system monitor to retrieve data or request function.
3. Be familiar with the operator control panel on the controller.
4. Know the location of the speed and address switches on the terminals and how to set them.
5. Know how to initiate the internal stand-alone tests of the modems.
6. Be able to read a loop layout diagram and trace the loop cabling.

This publication contains these sections:

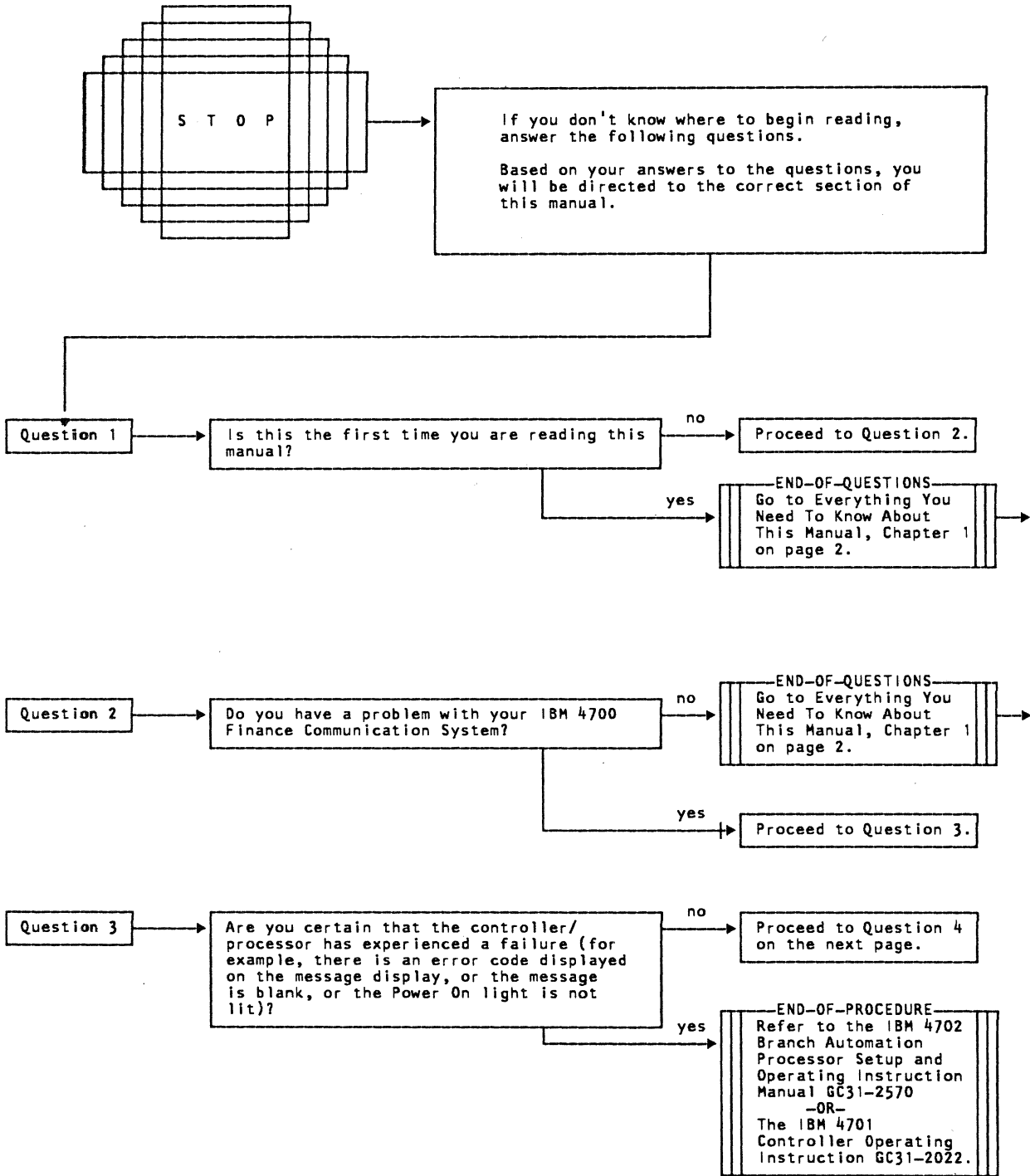
- An explanation of the manual which you should read before attempting to use the procedures.
- A procedure to find meaningful symptoms of the problem.
- Functional procedures to use in finding the source of the problem.
- A description of how the major system functions work.

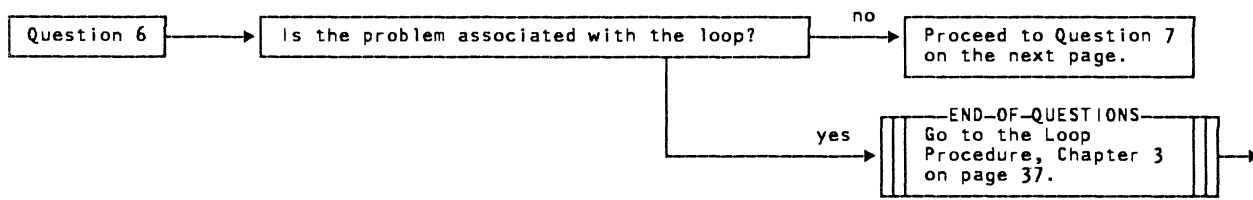
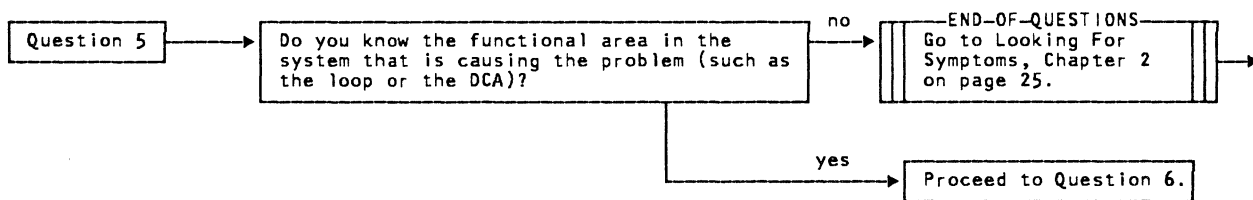
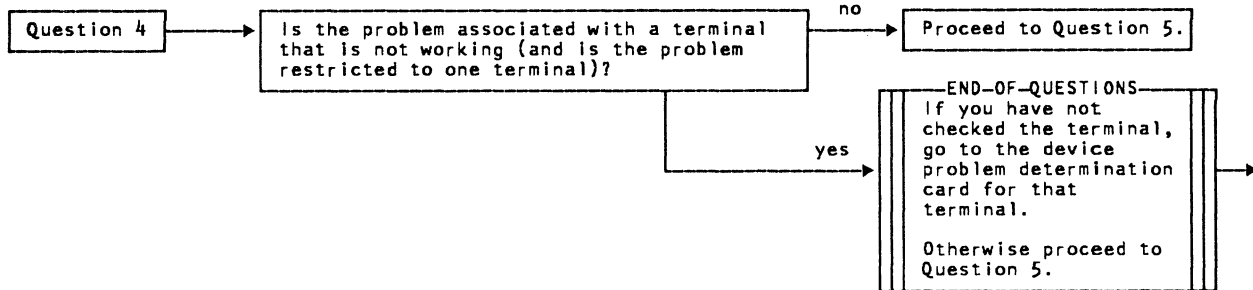
Related publications include:

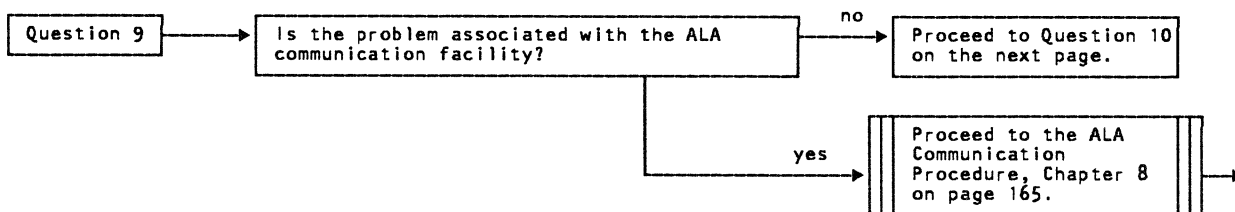
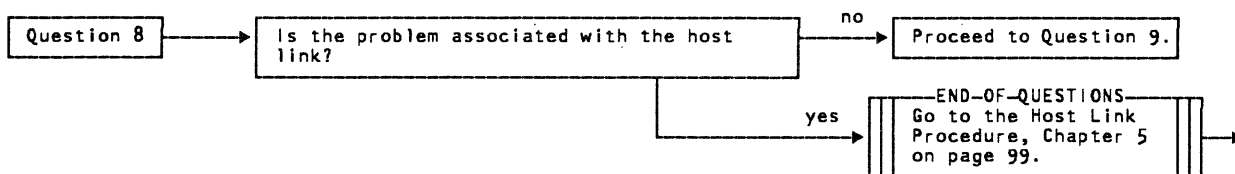
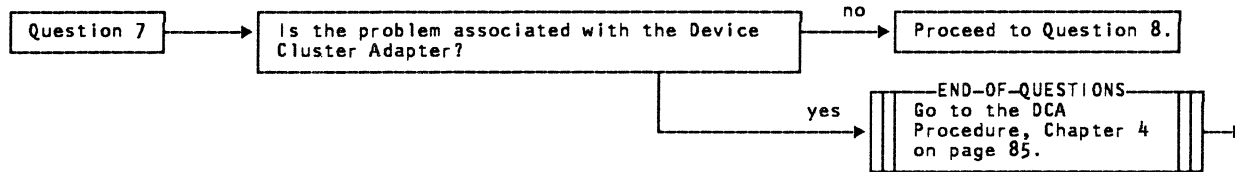
- *IBM 4704 Display Station Problem Determination Card*, GC31-2035
- *IBM 4700 Finance Communication System Subsystem Operating Procedures*, GC31-2032.
- *IBM 4702 Branch Automation Processor Setup and Operating Instruction*, GC31-2570
- *IBM 4701 Controller Operating Instruction*, GC31-2022.

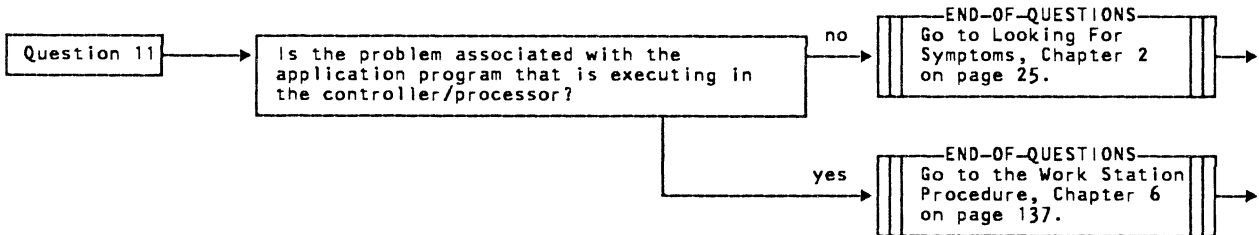
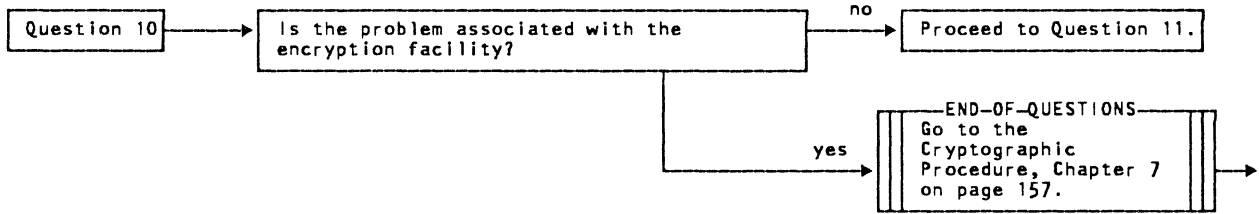
Before attempting to use the procedures in this manual, read "Chapter 1, Everything You Need to Know About This Manual."















## Summary of Changes to GC31-2033-2 by GC31-2033-3

This revision includes substantial changes for the support of the IBM 4702. Specifically, there are changes to the Loop Problem Determination Procedure (PDP01), DCA Problem Determination Procedure (PDP02), and related changes to the Preface, Definition of Terms, and Looking for Symptoms. The Controller Problem Determination Procedure (PDP05) has been removed from this manual and is now described in the *IBM 4702 Branch Automation Processor Setup and Operating Instruction*, GC31-2570. The Controller Description, formerly Appendix 3, has also been deleted.



# Contents

<b>CHAPTER ONE - Everything You Need to Know About This Manual</b>	<b>1</b>
Purpose of the Manual	3
Organization of the Manual	3
The System Monitor	3
Direct Terminal Connection to the System Monitor	4
Remote Access Connection to the System Monitor	5
Remote Access Connection Using Communications Network Management	5
Remote Access Connection Using the Programmed Input Facility	5
Statistical Counters	5
Format of the Procedures	6
Nomenclature and Terminology Used in the Procedures	7
Terminology: The Message Display	7
Terminology: Requesting System Monitor Commands in the Procedures	9
Terminology: Terminal Ready Indicators	10
Terminology: Direction to Another Action	10
Terminology: Your Institution's Procedures	10
Terminology: Loop Layout Diagram	11
An Example of the Procedures	13
Action 1 - Determine the Setting of the Thermostat	13
Action 2 - Determine the Current Temperature	14
Action 3 - Verify Availability of Electricity	15
Action 4 - Check the Heating System Fuse	16
Definition of Terms	17
<b>CHAPTER TWO - Looking for Symptoms Procedure</b>	<b>23</b>
<b>CHAPTER THREE - Finance Loop Problem Determination Procedure</b>	<b>35</b>
<b>CHAPTER FOUR - Device Cluster Adapter Problem Determination Procedure</b>	<b>83</b>
<b>CHAPTER FIVE - Host Link Problem Determination Procedure</b>	<b>97</b>
<b>CHAPTER SIX - Work Station Problem Determination Procedure</b>	<b>135</b>
<b>CHAPTER SEVEN - Cryptographic Facility Problem Determination Procedure</b>	<b>155</b>
<b>CHAPTER EIGHT - ALA Line Problem Determination Procedure</b>	<b>163</b>

<b>APPENDIX ONE - Description of the Finance Loop</b> .....	<b>185</b>
Finance Loop Interface .....	187
Physical Loop Interface .....	187
Logical Loop Interface .....	188
Slot/Frame Format .....	188
Terminal Addressing .....	189
Component Addressing .....	191
Command Issue .....	192
Address Sharing .....	193
Loop Capacity Limitations .....	194
Controller/Processor-Initiated Commands .....	194
Set Indicators .....	194
Set Modulus .....	194
Read Redundant .....	195
Write Redundant .....	195
Write Echo .....	195
Sense .....	196
Reject Out .....	196
Reset .....	196
End Operation .....	196
Leave Pass Mode .....	196
Terminal-Initiated Commands .....	197
Attention .....	197
Reject In .....	197
 <b>APPENDIX TWO - Description of the Device Cluster Adapter</b> .....	 <b>199</b>
Device Cluster Adapter (DCA) Interface .....	201
DCA/Terminal Interface .....	201
 <b>APPENDIX THREE - Description of Alternative Line Attachment</b> ....	 <b>203</b>
Alternative Line Attachment .....	205
ALA Polling Technique .....	205
Input Message Buffering .....	205
Systems Network Architecture - Primary .....	206
Physical Unit Types .....	206
SNA-Primary Polling Technique .....	206
 <b>APPENDIX FOUR - Loop Layout Diagram</b> .....	 <b>207</b>
 <b>INDEX</b> .....	 <b>213</b>

## Figures

1.	Format of the Procedures .....	6
2.	4701 Operator Control Panel .....	7
3.	4702 Operator Control Panel .....	8
4.	Example of a Remote Loop Configuration .....	11
5.	Loop Layout Diagram .....	12
6.	Action 1 of the Cold House Procedure .....	13
7.	Action 2 of the Cold House Procedure .....	14
8.	Action 3 of the Cold House Procedure .....	15
9.	Action 4 of the Cold House Procedure .....	16
10.	Master Symptom Index .....	33
11.	Example of a Local Loop Configuration with No Terminal Ready Indicators Flashing .....	43
12.	Example of a Local Loop Configuration with Some Terminal Ready Indicators Flashing .....	45
13.	Example of a Local Loop Configuration with All Terminal Ready Indicators Flashing .....	47
14.	Example of a Remote Loop Configuration .....	49
15.	Example of a Remote Loop Configuration with Secondary Remote Loop Segments .....	53
16.	Example of a Remote Loop Configuration Showing the Cables Disconnected from a Non-3603 Primary Loop Modem .....	55
17.	Example of a Remote Loop Configuration with No Ready Indicators Flashing .....	57
18.	Example of a Remote Loop Configuration with Some Ready Indicators Flashing .....	61
19.	Example of a Remote Loop Configuration with All Ready Indicators Flashing .....	63
20.	Example of a Multi-location Loop Configuration with a Degraded Loop Segment (loop segment 2) .....	80
21.	Example of DCA Port Assignment .....	87
22.	The Display Associated with the System Monitor Display Work Station Status Command .....	138
23.	Finance Loop Frame and Slot Format .....	190
24.	Format of a Command on the Loop .....	191





# **Chapter One**

## **Everything You Need to Know About This Manual**



# **Chapter One**

## **Everything You Need to Know About This Manual**

## **Purpose of the Manual**

This manual is intended for use by customer personnel in diagnosing problems in the IBM 4700 Finance Communication System.

It tells in detail how to examine each major system element to find the source of a system problem.

## **Organization of the Manual**

The manual is organized into four main sections:

- The Introduction - explains the contents of this manual and how it should be used. You are now in this section.
- Searching For Symptoms of the Problem - directs you through an inspection of the 4700 log messages and system indicators for identifying meaningful symptoms.
- Functional Procedures - are a series of detailed actions for you to perform in isolating the problem to something that can be replaced or repaired. These procedures cover the major functional areas of the controller (such as the loop, the DCA, the host link).

The Functional Procedures are the major part of this manual. They are designed like road maps that you can follow in determining the cause of the problem that is affecting your institution's operation. They detail, in an easily understood way, a method for inspecting the 4700 System. The objective of these procedures is to isolate the source of a system problem to a specific component in your system. These procedures should give you the necessary assistance to restore your system to a fully operational status with minimum loss of time.

- Information About Major System Functions - is an explanation of some of the major components in the system. For example, the loop protocol is explained in great detail.

This level of knowledge is not required to use the Functional Procedures but is included for those readers interested in further knowledge on the subject.

## **The System Monitor**

The system monitor is an application program supplied with the 4700 System that enables you to exercise operational control over the system. Through the use of this multi-function facility you can change system operating parameters, determine statistical counts for various functional parts of the system and for all of the attached devices, retrieve both system and application generated log messages, obtain application program debugging assistance, and perform data transfer type testing of attached devices.

The use of the system monitor is an integral part of the problem determination procedures in this manual. Familiarity with the operation of the system monitor is thus one of the requirements for using these procedures.

The IBM 4700 System permits two methods of user connection to the system monitor:

1. Direct connection of one of the display terminals attached to the controller/processor (either a local or remote loop connected terminal, or a DCA connected terminal), and
2. Remote access connection which is the method of communicating with the system monitor using a terminal that is not connected to the IBM 4701 Controller or 4702 Processor (this terminal is connected to some other element in the overall system which is in turn connected to the controller/processor normally via a telecommunications link). The remote access connection is usually made with the feature of the Communications Network Management (CNM) program that executes in the host system and the controller/processor. In the absence of CNM, you can make the remote access connection using the Programmable Input Control facility of the IBM 4700 System.

## Direct Terminal Connection to the System Monitor

You can use any loop-connected or DCA-connected display terminal that is connected to the IBM 4701 Controller or 4702 Processor to communicate with the system monitor in direct terminal connection mode. A terminal used in this fashion is referred to as a Control Operator Terminal.

Only one control operator terminal can be active on a controller/processor at any one time. The terminal that assumes the role of the control operator terminal must be either a terminal in the 'free pool' or, if connected to a work station, the work station must be in the 'idle state' (the work station must have issued a LEXIT instruction).

You indicate that you want to assign a specific display terminal as a control operator terminal by pressing the Reset key on the keyboard three (3) times. If this terminal can be assigned as a control operator terminal the system will signify this fact by requesting the input of an appropriate identification code. This control operator identification code is established by your organization as part of system security restrictions of control operations to those individuals who are authorized to perform them.

A more complete description of this direct terminal connection to the system monitor is in the *IBM 4700 Finance Communication System Subsystem Operating Procedures*, GC31-2032.



## **Remote Access Connection to the System Monitor**

In addition to direct terminal connection to the system monitor, the capabilities of the system monitor can also be invoked by someone who does not have access to a terminal that is connected to the controller/processor. This manner of access is referred to as remote access connection and uses a terminal on a system that is connected normally through a telecommunication link (such as a terminal on the host processor).

### **Remote Access Connection Using Communications Network Management**

A system support operator using a terminal on a host system that has the Communications Network Management (CNM) program installed can invoke system monitor functions in a manner that is identical to the direct terminal connection. The same commands are used to request system monitor functions whether the operator is using a terminal on the controller/processor or a terminal on a telecommunication linked system. Thus the procedures do not differentiate between the two forms of terminal connection when suggesting performing a System Monitor function.

### **Remote Access Connection Using the Programmed Input Facility**

If remote access connection is desired without using CNM, you must use the Programmed Input Facility of the 4700. This facility enables a work station in the controller/processor (or more than one work station) to communicate with the work station executing the system monitor application program.

You must write an application program that will communicate with the system monitor work station and with a host application program. This companion application program executing in the host will be responsible for accepting terminal input containing the system monitor commands, transmitting these commands to the controller/processor program, and displaying the responses from the controller/processor.

## **Statistical Counters**

Statistical counters record counts of events related to functional components in the system such as terminals and communication facilities. The content of these counters are referred to by the procedures in this manual.

To ensure that the counters continue to increase when they reach their maximum value (they will wrap from 255 to 128), the STATS parameter of the STARTGEN statement in the CPGEN should specify the WRAP option.

## Format of the Procedures

The format of these procedures has been specifically chosen to make the series of actions that make up the procedure readable and understandable. These actions are tasks for you to do in the process of diagnosing the problem. The format of each action has three parts (see Figure 1):

1. The 'Action' describes the task you are to perform.
2. The 'Method of Analysis' details how to perform the action.
3. The 'Recommendations' indicates, if the source of the problem has been determined, how to correct the problem, or, if the procedure is not yet complete, the next action in the procedure to perform.

A unique recommendation box (labeled 'END OF PROCEDURE') identifies when you have reached the final action in the procedure (see the recommendation associated with the 'no' answer in Figure 1).

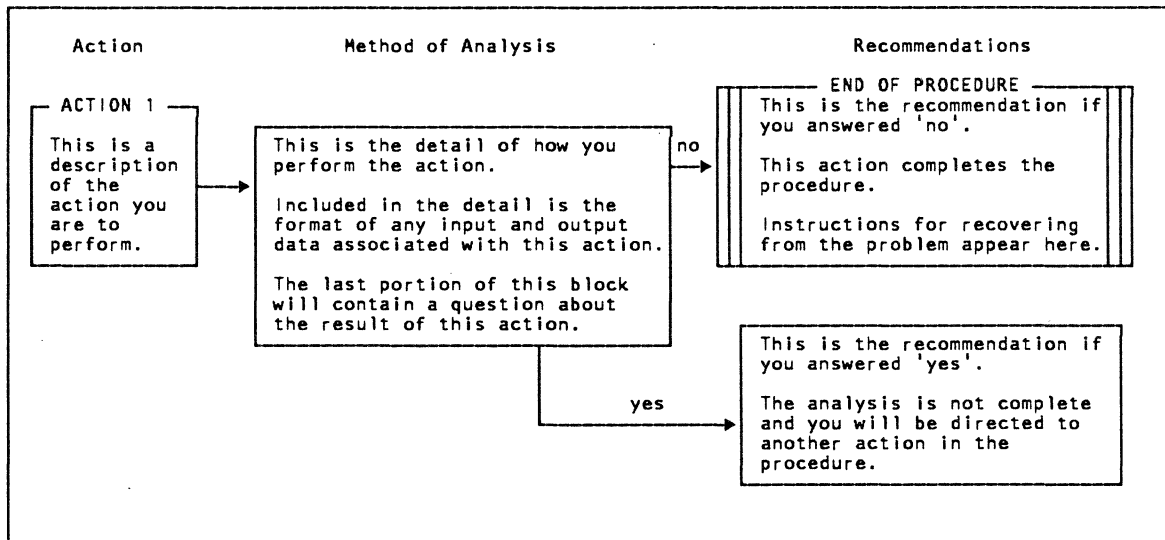


Figure 1. Format of the Procedures

## Nomenclature and Terminology Used in the Procedures

### Terminology: The Message Display

The message display is on the Operator Control Panel and has four alphanumeric character displays (see Figure 2). During system startup, this four-character display indicates the diagnostic routine that is currently executing and, in the event of a detected failure, displays a failure code.

When system startup completes and the system is operational, the message display defines the operational status of the major functional components of the subsystem (that is, the alternative line attachment (ALA) and host links, the loop, and the Device Cluster Adapter).

Each of these system components has been assigned a specific display character. Thus, the first character of the message display indicates the status of the ALA lines, the second character indicates the status of the host link, the third character indicates the status of the loop, and the fourth character indicates the status of the Device Cluster Adapter.

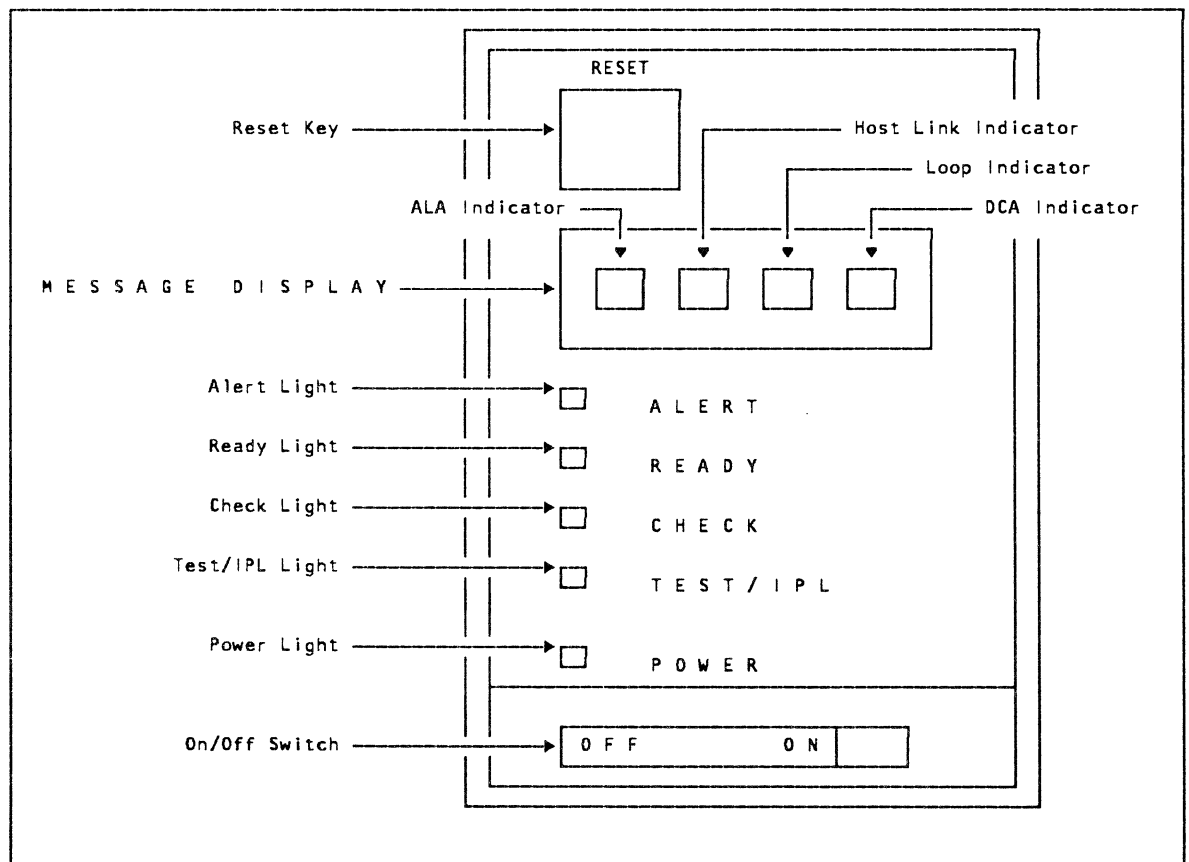
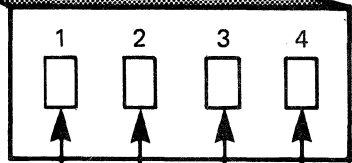
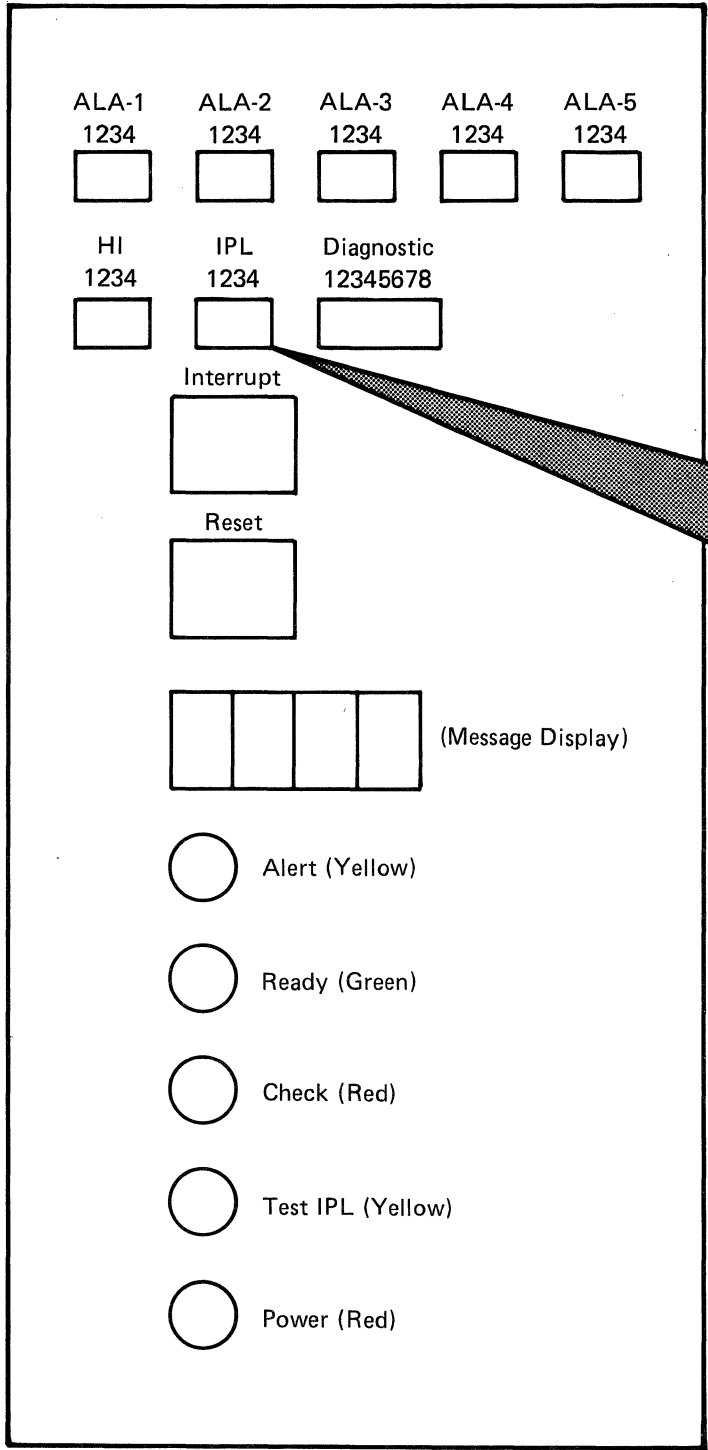


Figure 2. 4701 Operator Control Panel



These Two Switches Indicate the Load Medium

00XX = Diskette Drive 1  
 10XX = Diskette Drive 2  
 01XX = Disk Drive A  
 11XX = Disk Drive B

4702 Operator Control Panel

Figure 3. 4702 Operator Control Panel

## Terminology: Requesting System Monitor Commands in the Procedures

The system monitor is a multi-function facility in the 4700 that enables the user to retrieve system data and to control devices on the system. This capability is used extensively in the problem determination procedures in this manual.

The procedures assume that you have accessed the system monitor before beginning the procedure. Thus, the procedures do not direct you (nor indicate how) to 'log on' to the system monitor. Detailed instructions for gaining access to the system monitor are in the *IBM 4700 Finance Communication System Subsystem Operating Procedures, GC31-2032*.

When the procedures direct you to perform a system monitor operation, the format of the input message to the system monitor will appear like this example from the loop procedure:

Using the system monitor:

1. Issue the Log Selective Display command to display any log messages associated with the loop. This command is requested by entering 301 005 from the control operator terminal.

The display of the data that will result from entering a directed system monitor command will appear like this example from the Loop Procedure:

The 005 log message is displayed in the following format:

```
-----System-005-Log-Message-----  
----- 11 ----- 005 LOOP • ERROR, CODE --
```

Loop Number →

This display of the output data will consist of the constant data in the log message (for example, the word LOOP in the 005 log message), dashes for fields that are not of interest at the moment, and black boxes (that is, • in the 005 log message above) indicating the data of interest. Arrows will also identify the fields of interest.



### Terminology: Terminal Ready Indicators

All terminals that connect to an IBM 4700 System (such as, loop or DCA terminals) display the terminal Ready indicator when a valid connection is made between the terminal and the controller.

The Ready indicator is a light on some terminals (such as, the IBM 4710 Receipt Validation printer or the IBM 3604 Display) and a symbol on other terminals (such as, the IBM 4704 Display or the IBM 3278 Display). The symbol used on the IBM 4704 Display is a lightning bolt beside the word 'OK'. The IBM 3278 Display uses the digits '4700' as the symbol for the Ready indicator.

To determine the type of Ready indicator for a specific terminal and its location on the terminal, refer to the Operating Reference Manual for that terminal.

### Terminology: Direction to Another Action

To minimize the probability of your going to the wrong action, the procedure uses these variations in wording to indicate whether you are directed to the *next* sequential action, to an action *beyond* the next sequential action, or to an *earlier* action:

1. If the next action is the *next sequential* action, the recommendation is worded: "Proceed to Action --."
2. If the next action is *beyond* the next sequential action, the recommendation is worded: "Go to Action --."
3. If the next action is an *earlier* numbered action, the recommendation is worded: "Go back to Action --."

### Terminology: Your Institution's Procedures

When you have completed a procedure, the 'End of Procedure' usually directs you to obtain service for some component in the IBM 4700 system.

You can have some devices repaired at a Service Center. Other devices may be serviced at your site. How service is obtained varies from institution to institution.

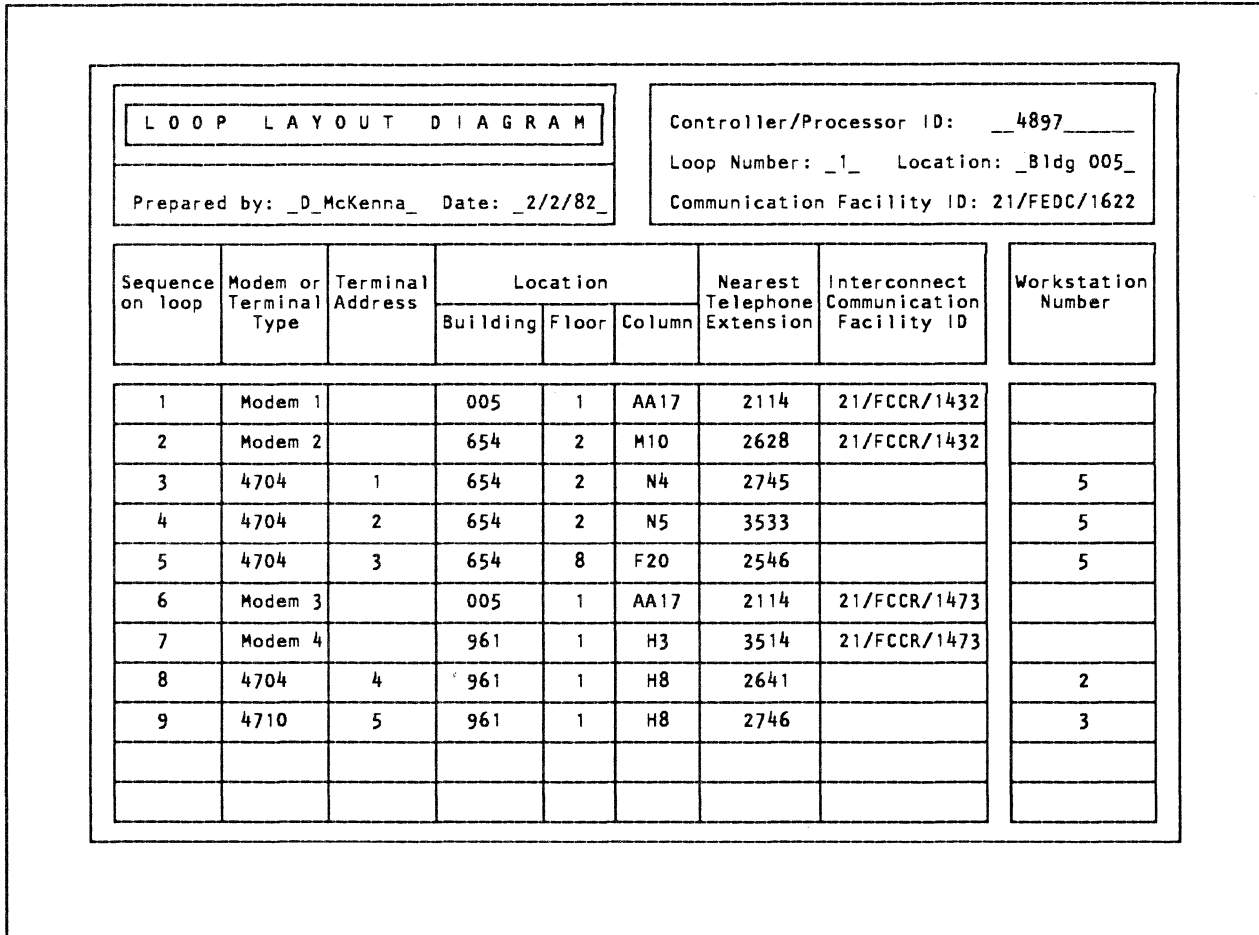
IBM recommends that your institution create a definition of how you will obtain service for each device type. This service definition will be part of a procedure for your institution that reflects what is unique to your system.

Your 'institution procedure' should also address application level problem determination. It should include a procedure that is tailored to the application program. This procedure should probably follow the same format as the procedures in this manual to avoid any reader confusion.



Sequence on the loop refers to the direction of data flow on the loop. The data signals leave the controller/processor from the portion of the loop receptacle that accepts the male cable connector. The terminals should be in the order that they receive the data signals.

A copy of the Loop Layout Diagram is in the appendix of this manual and also in the *IBM 4700 Finance Communication System Installation Planning Manual*, GC31-2018.



**Figure 5. Loop Layout Diagram**

## An Example of the Procedures

To help you to understand the format of the procedures, a sample procedure has been developed that addresses the problem that you might experience when your house feels uncomfortably cold. This procedure details the actions one should perform in determining the cause of the problem and is shown, with an explanation of each action, in the following sections. The objective of the procedure is to determine what to do to restore the house to a comfortable temperature.

To keep the procedure as simple as possible, the assumption is made that the heating system is electric and controlled from within the house by means of a thermostat. A thermostat is an electro-mechanical control device that is an integral part of the heating system and which is used to regulate the temperature of the house. The thermostat consists of a settable indicator that is used to define the desired temperature for the house and a temperature measurement facility for determining the current temperature of the house. When the house temperature drops below the desired temperature (that which has been set on the indicator) the thermostat causes the heating system to operate and will keep the heating system operating until the house temperature reaches the desired temperature.

It is further assumed that the electrical system is protected by fuses and the user of this procedure knows the location of the fuse box and how to change a fuse.

### Action 1 - Determine the Setting of the Thermostat

The first action is to determine the setting of the thermostat. The 'Method of Analysis' block in Action 1 directs you to check this setting and shows, by means of a diagram, what you should look for when examining the thermostat. No question is asked of you at this time and so only one 'Recommendation' block is defined. This directs the reader to proceed to Action 2.

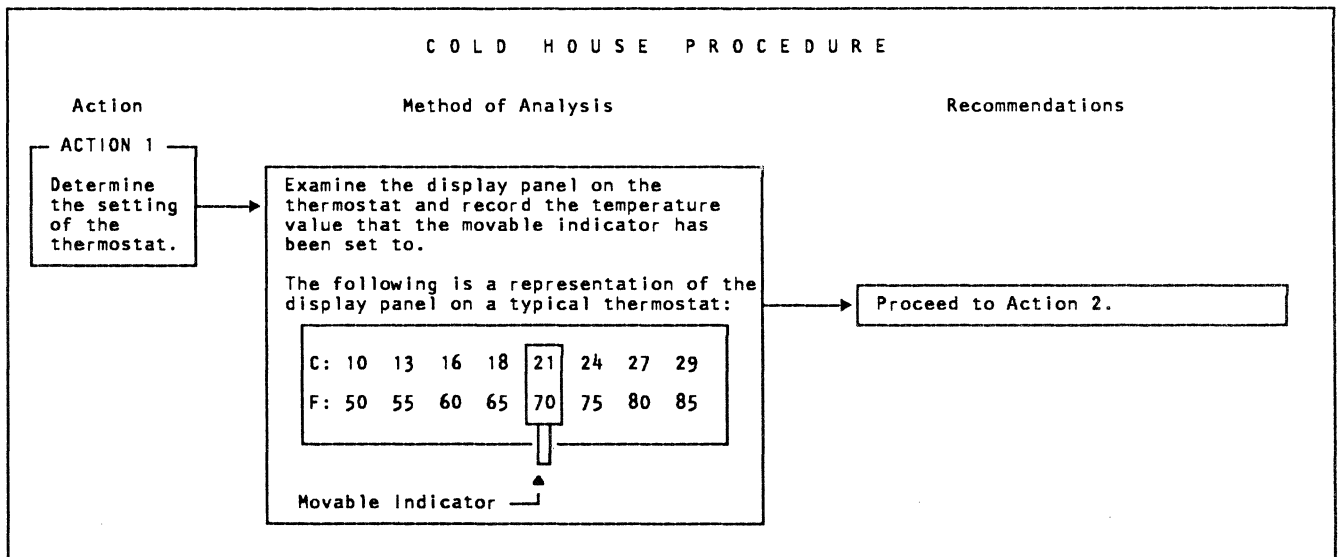


Figure 6. Action 1 of the Cold House Procedure

## Action 2 - Determine the Current Temperature

The second action (Action 2) determines whether the temperature is outside the limits of the thermostat setting. We do this by reading a thermometer. If the temperature in the house matches the setting of the thermostat, we can assume the heating system is operating correctly. The reason the house feels cold is probably due to too low a setting of the thermostat. However, feeling cold could also be the result of the person not wearing an adequate amount of clothing.

If the temperature matches the setting of the thermostat, the procedure ends at this action. The recommendation block that is associated with the 'yes' answer to the question is an 'End of Procedure' block (signified by the three lines on each side of the block). It recommends several solutions including elevation of the thermostat setting.

If the thermometer registers a value less than the thermostat setting, further examination is necessary and thus you are directed to proceed to Action 3.

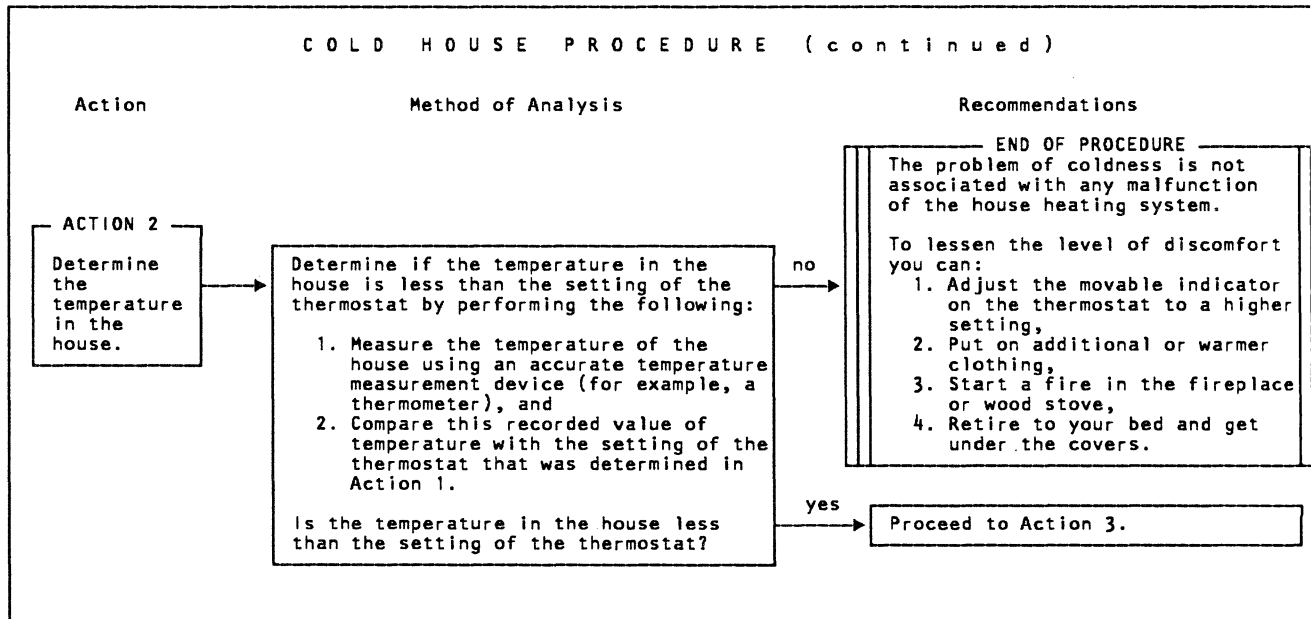


Figure 7. Action 2 of the Cold House Procedure

### Action 3 - Verify Availability of Electricity

Reaching this point in the procedure indicates that the temperature of the house does not match the setting of the thermostat. One of the possible causes for this condition could be that the heating system is not operating as a result of an interruption in electric service to the house.

The procedure in Action 3 directs the reader to verify that there is electricity available at this time. The method of performing this verification that is suggested is to attempt to operate an electric appliance or to light a lamp. This should indicate, if the appliance operates (or doesn't operate) whether electricity is present or not present. If there is no electricity, the recommendation block associated with a 'no' answer directs the reader to notify the appropriate utility company of this fact. At this point, the procedure is finished because the cause of the problem has been identified and a method of resolving the problem has been suggested. This 'no' recommendation block is thus an 'End of Procedure' block.

If electric service is present in the house, further examination is necessary and thus the reader is directed to proceed to Action 4.

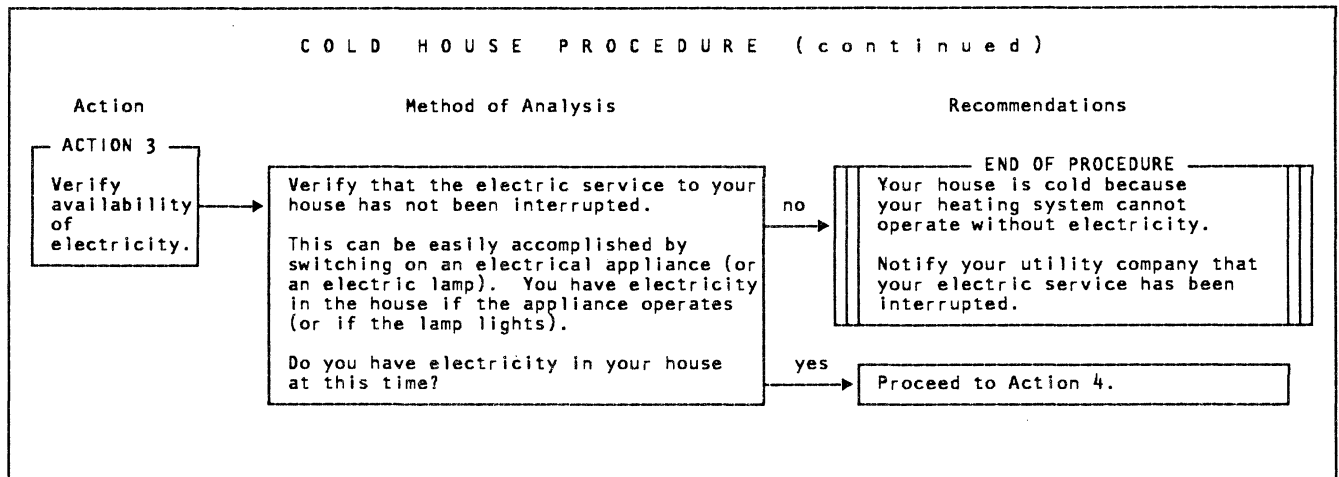


Figure 8. Action 3 of the Cold House Procedure

## Action 4 - Check the Heating System Fuse

At this point in the procedure it has been determined that the electric service to the house has not been interrupted. However, there may not be electricity available at the heating system because the associated fuse may have interrupted the electric service because of an overload condition.

The procedure in Action 4 directs the reader to replace the fuse associated with the heating system to determine whether the fuse had 'blown'. If this action causes the heating system to again operate (it is assumed that operation of the heating system can be determined by, for instance, hearing the blowers begin to operate), the problem has been solved. The coldness of the house was due to an interruption of electricity to the heating system caused by a 'blown' fuse.

If replacing the fuse does not correct the problem, further testing is beyond the capability of an average homeowner. The recommendation in this case is to call a heating specialist for service.

This action completes the procedure.

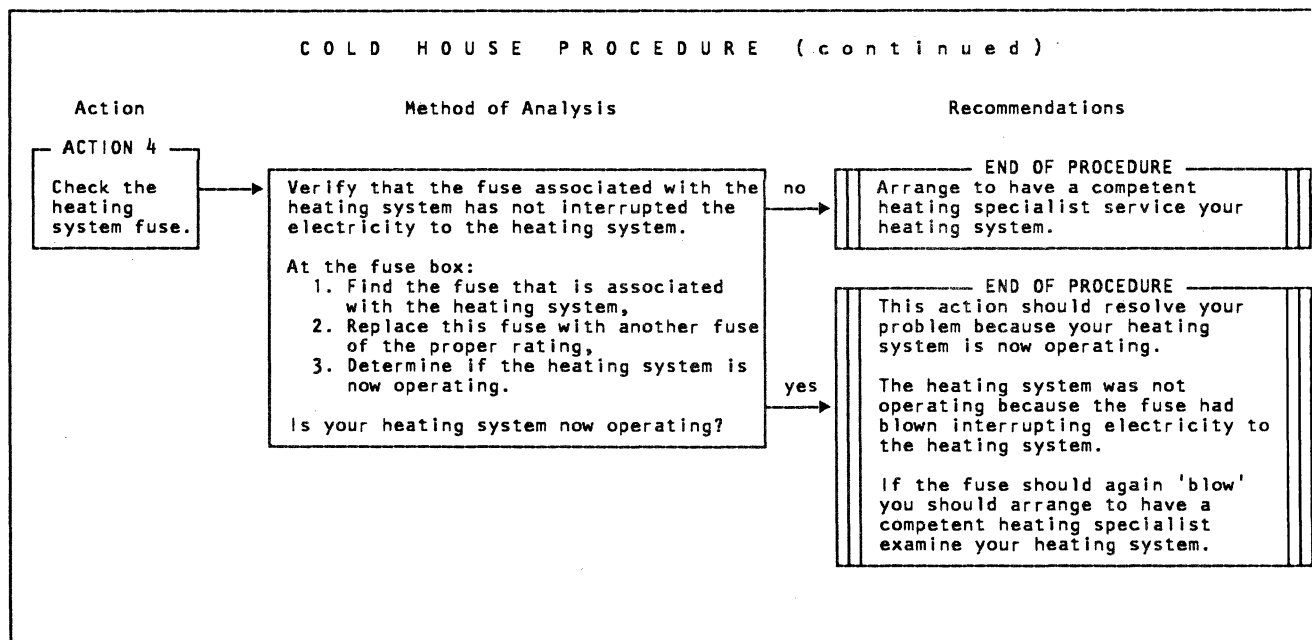


Figure 9. Action 4 of the Cold House Procedure

## Definition of Terms

### **address sharing**

A feature of the 4700 terminals that permits more than one terminal to be assigned to the same terminal address.

### **ALA**

See Alternative Line Attachment.

### **Alert light**

This is the topmost light on the IBM controller/processor. It comes on when a log message, that should be examined by the control operator, has been written to the log file. The Alert light goes off when log messages are displayed (using a system monitor command).

### **Alternative Line Attachment (ALA)**

A point-to-point or multidrop communication medium used to exchange messages between the controller/processor and terminals. Several communication protocols are supported.

### **application program**

That portion of the controller/processor programming that is written for or by the user and performs the customer application function. In your installation, this may be a program product from a vendor.

### **auxiliary diskette drive**

The drive in the 4701 expansion unit.

### **CNM**

See Communication Network Management.

### **Communications Network Management (CNM)**

A facility in the controller/processor and the host processor for accomplishing network problem determination. This facility permits an operator at the host processor to remotely control the 4700 system and solicit statistical data for error and performance analysis.

### **controller diskette drive**

The drive in the 4701 controller.

### **controller log file**

That portion of the temporary file on your operating diskette where system, and user, log messages are recorded.

### **control operator terminal**

A terminal that has been used to access the system monitor. Only one terminal can be a Control Operator Terminal at any one time. This terminal is used to perform system functions (for example, starting the host link or displaying statistical counter data).

### **CPGEN**

The collection of configuration instructions that defines the physical and logical configuration of the controller/processor and associated terminals.



**DCA**

See Device Cluster Adapter.

**Device Cluster Adapter (DCA)**

A feature of the 4700 system that provides a very high data rate terminal connection capability on the controller/processor. Terminals are connected with coaxial cables and data is transmitted to and from the terminals at a data rate in the millions-of-bits per second.

**diagnostic phase of startup**

The initial processing that verifies correct operation of the controller/processor hardware.

**direction of loop data flow**

The data signals leave from the loop port that accepts the male cable connector and return through the female cable connector.

**diskette drive 1**

The drive from which you loaded (IPL'd) the 4701 controller, or the upper drive on the 4702 processor.

**diskette drive 2**

The drive NOT used to load (IPL) the 4701 controller, or the lower drive on the 4702 processor.

**EIA cable**

A cable, using a standard connection interface defined by the Electronics Industries Association, that connects the controller/processor to a modem. Also referred to as the RS232-C cable.

**finance loop**

A communication medium (utilizing the finance loop protocol) used to exchange messages between the controller/processor and its associated terminals. The physical loop uses a shielded pair of twisted conductors for local segments. Remote segments require the use of modems.

**finance loop protocol**

Communication on the finance loop involves a strict line discipline. The bit pattern on the loop is grouped into basic elements called slots and frames which carry the control orders, terminal orders, and the data that makes up the messages.

**frame**

A logical collection of bits on the Finance Loop. A frame consists of a unique beginning slot, used to identify the frame, and followed by 16 data/command slots associated (by slot number) with the terminals on the loop.

**free pool**

The collection of devices that have been specified in the CPGEN but have not been assigned to specific work station. These devices can be associated with a work station through the use of system monitor commands or by using the ASSIGN instruction in an application program.

**hexadecimal digit**

One of the counting elements in a number system with a base of 16. The digits are 0-9 and A-F (where A is equivalent to 10 and F is equivalent to 15).

**hexdigit**

See hexadecimal digit.

**host processor**

The computing system that the controller/processor is connected to via the host link.

**host link**

The physical and logical connection between the host processor and the controller/processor.

**idle state**

The condition of an application work station when the application program has completed execution (that is, issued a LEXIT instruction) or has not yet begun executing.

**log file**

See controller log file.

**logical work station**

A portion of storage that is dedicated to the execution of an application program on behalf of input from terminals that make up an associated physical work station.

**loop layout diagram**

A form used to record the sequence of terminal connections on a loop and the communication facility identification of all telecommunication links.

**loop protocol**

See finance loop protocol.

**loop segment**

That portion of the loop that services a single physical location on a loop that services multiple locations.

**Loop Station Connector (LSC)**

An outlet socket that provides quick physical connection of devices to the IBM Multiuse Communications Loop. It contains capability to channel data signals on the loop past a device that is powered off or unplugged.

**LSC**

See Loop Station Connector.

**modem**

A signal-conversion device located at the end of a telecommunication line. At a transmitting location, the modem converts data bits to signals suitable for transmission over the telecommunication line. At the receiving location, it converts the transmitted signals back to data bits.

**Multiuse Communication Loop**

The unit data link feature on an IBM 8100 System for remote attachment or direct connection of terminals or controller/processors using a SDLC data transmission protocol.

**operational loading phase of startup**

That portion of startup when system data is loaded into the controller/processor storage and initialized.

**operational phase of startup**

The final phase of startup. The work stations are active and the application programs are executing. The controller/processor has been tested and found to be operational. The system data has been successfully loaded from the diskette and initialized.

**operator control panel**

The front panel of the controller/processor that contains the operational keys and display indicators (the Alert light and the message display are on this panel).

**PDP**

See problem determination procedure.

**physical unit**

Systems Network Architecture (SNA) terminology for that function which communicates with the system services control point in the host processor to establish and end communication sessions between the controller/processor and the host processor. This function is also responsible for sending maintenance statistics to the host processor.

**physical work station**

The collection of terminals that are logically related to the execution of an application program. These terminals are all associated with a logical work station

**problem determination procedure (PDP)**

A sequence of one or more actions that assist in the resolution of a problem.

**Programmed Input Facility**

The application level interface to the system monitor. This facility enables an application program to communicate with the system monitor and request system monitor functions.

**PU**

See physical unit.

**Ready indicator**

A visual indicator on the terminal that indicates when the terminal can communicate with the controller/processor. This indicator, in almost all cases, is a light (for example, the Ready indicator on the IBM 4710 Printer) or a generated symbol (a lightning bolt followed by the characters OK) written to a fixed location of a display screen (for example, the Ready indicator on the IBM 4704 Display).

**Reset key**

The top button on the operator panel of the controller/processor. Pressing this key starts the controller/processor.

**slot**

The basic transmission block in the finance loop protocol. A slot consists of 18 bits (two data bytes and two control bits) and is normally associated with a specific terminal on the loop.

**slot group**

Those slots in the frame that are associated with a given terminal address.

**SSCP**

See System Services Control Point.

**SSCP-PU Session.**

The initial logical connection that must be established under the Systems Network Architecture communications protocol before a device can communicate with its host processor.

**statistical counters**

That portion of storage that is used to record counts of events related to terminals and communication lines attached to the controller/processor.

**System Monitor**

A system-provided application program. It is used to perform various system functions requested either from the control operator terminal or from an application program using the Programmed Input Facility.

**System Services Control Point (SSCP).**

The portion of the Systems Network Architecture (SNA) function in the host processor that is responsible for establishing, managing, and ending host communication sessions with the controller processor.

**temporary file**

A file on the diskette that is used to store data that will not be retained when the controller/processor is restarted.

**work station**

See logical work station.



# **Chapter Two**

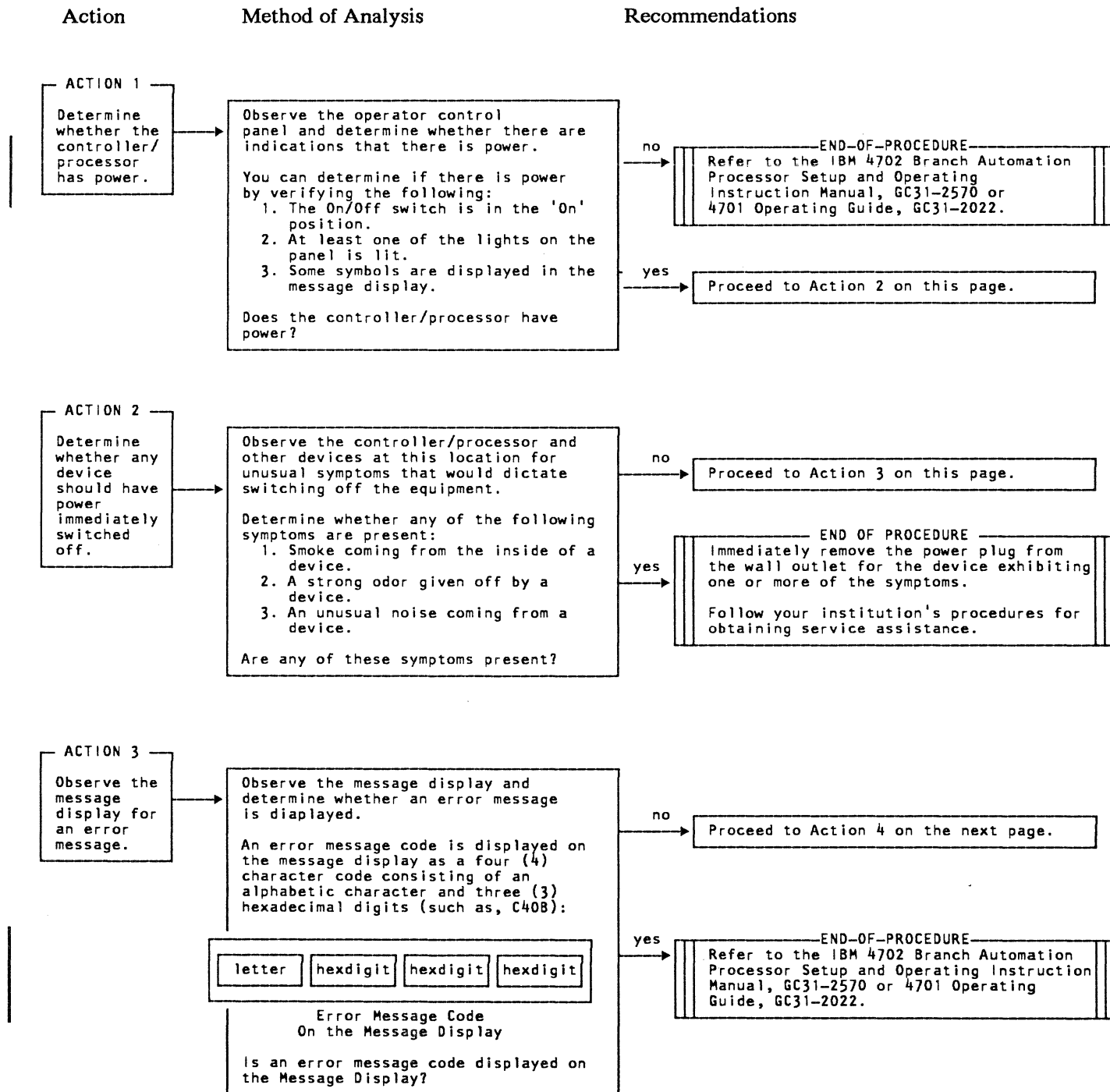
## **Looking for Symptoms Procedure**



# **Chapter Two**

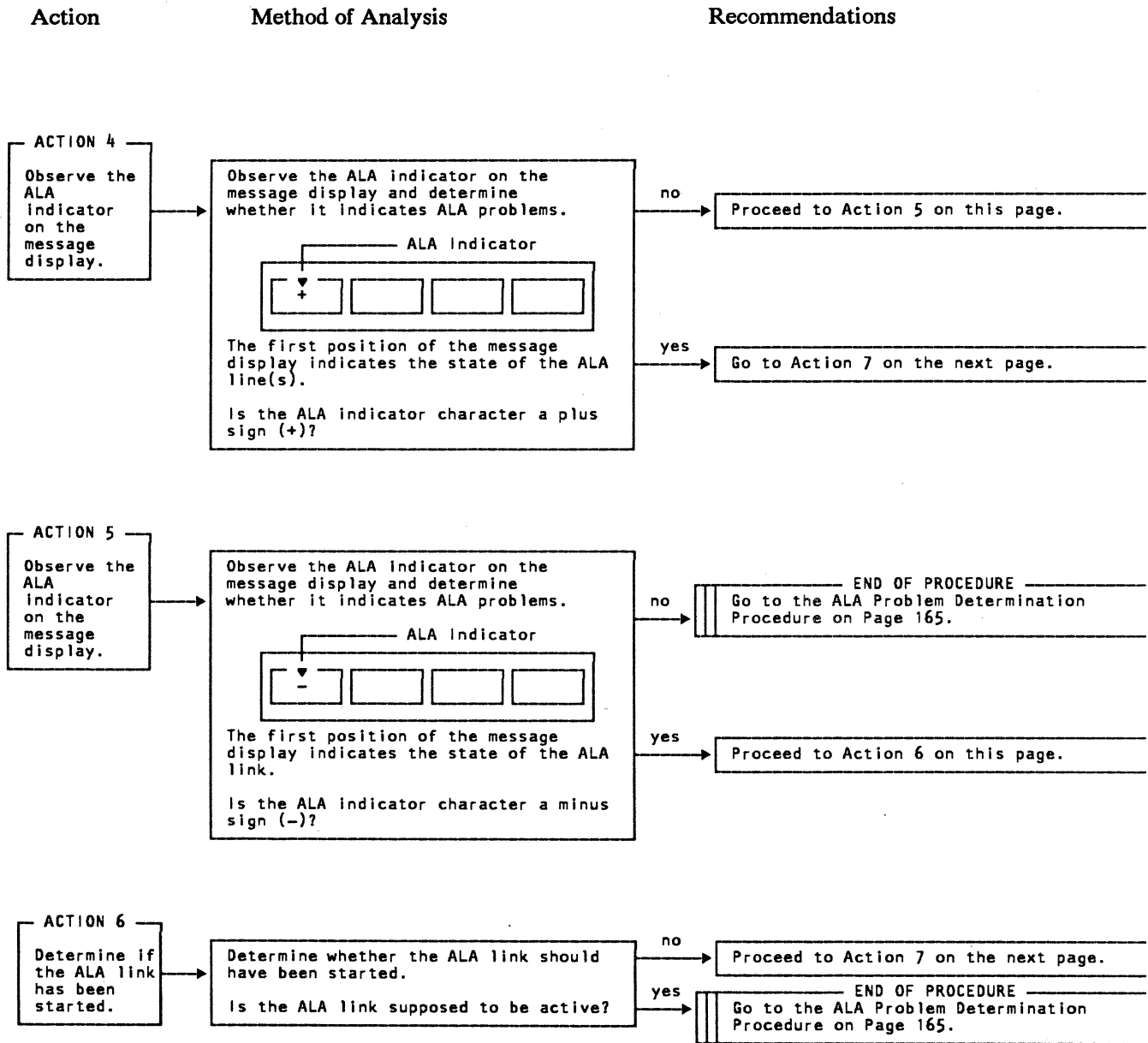
## **Looking for Symptoms Procedure**

## Looking for Symptoms Procedure

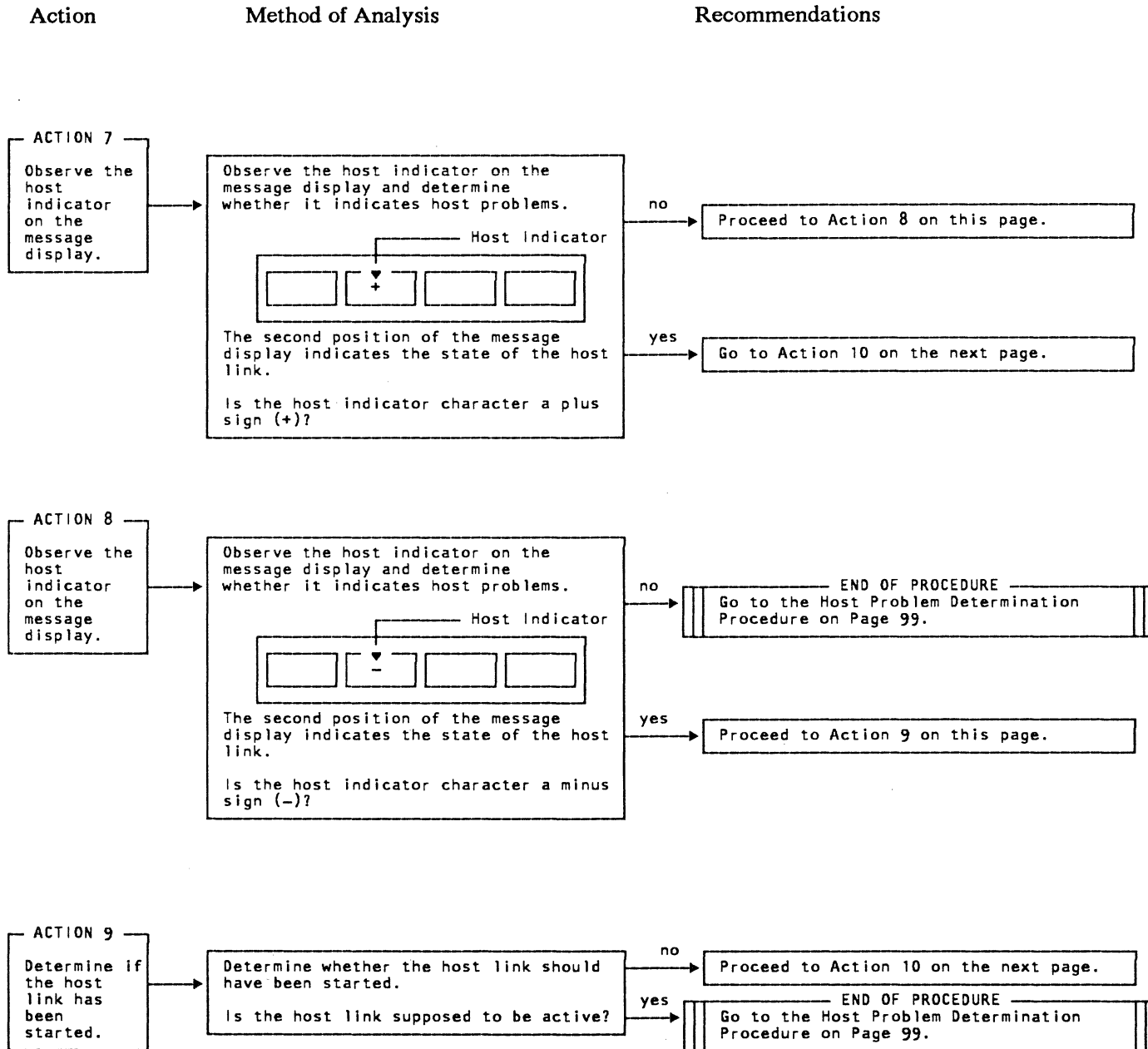




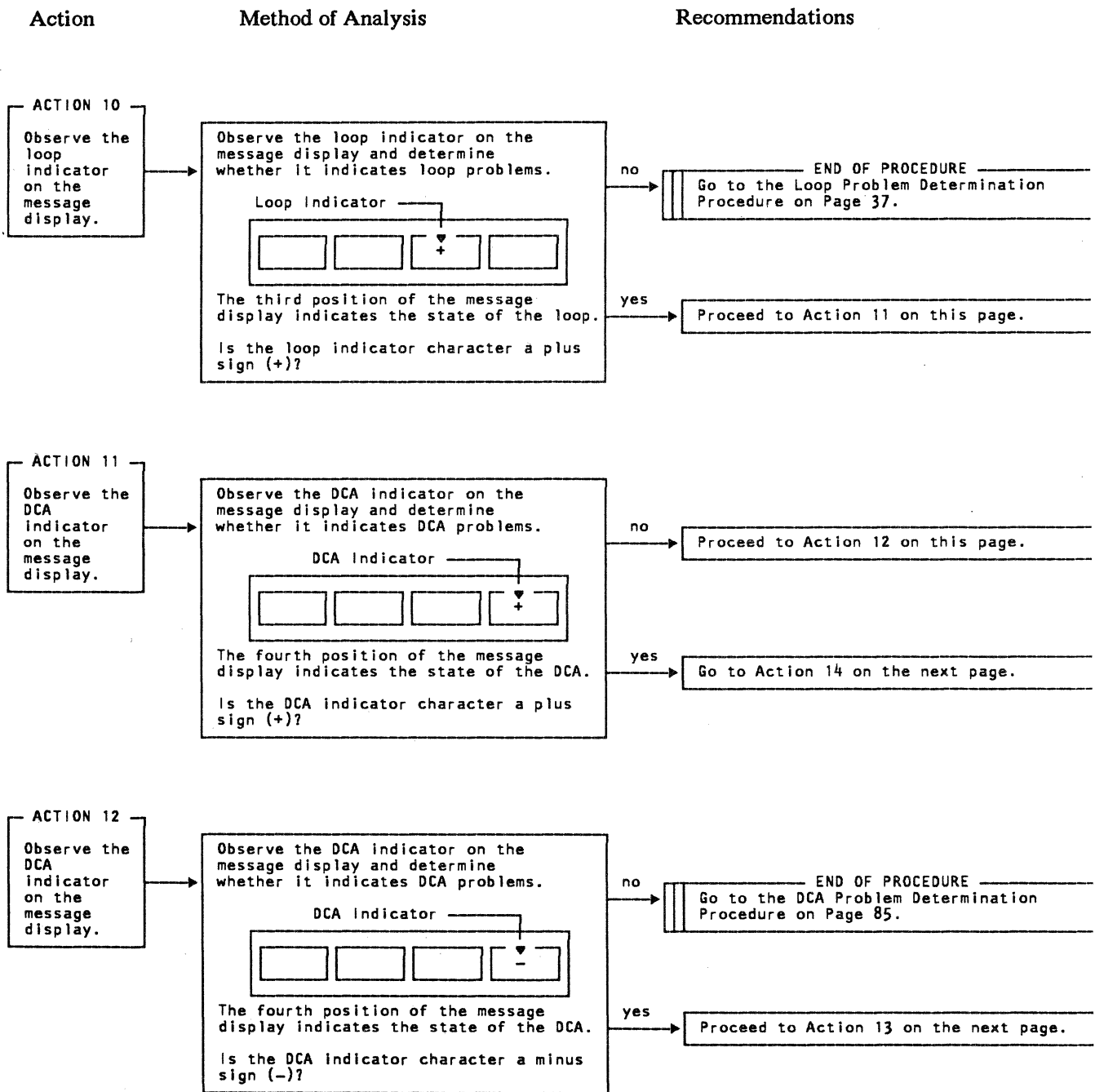
Looking For Symptoms Procedure (continued)



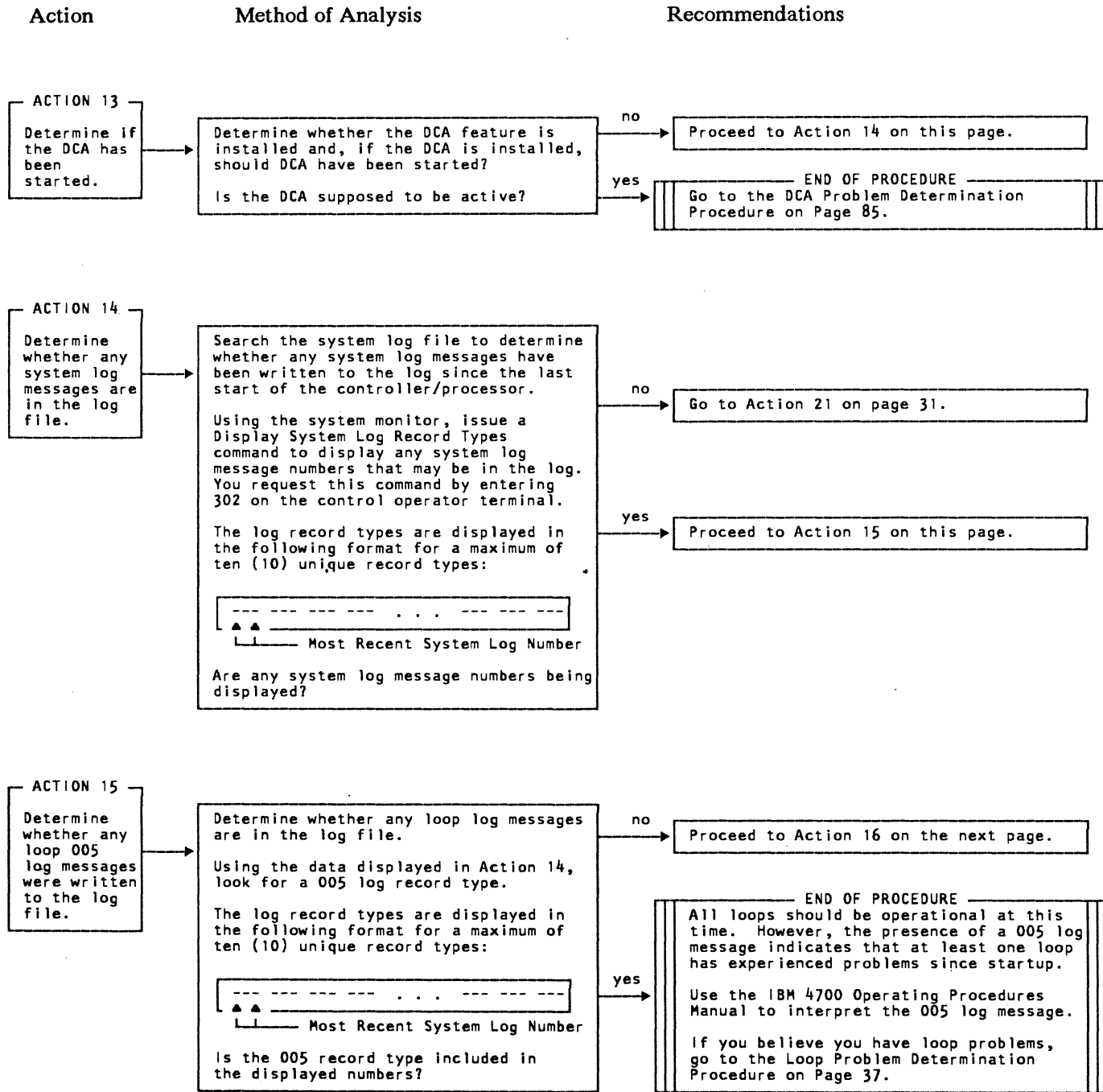
## Looking For Symptoms Procedure (continued)



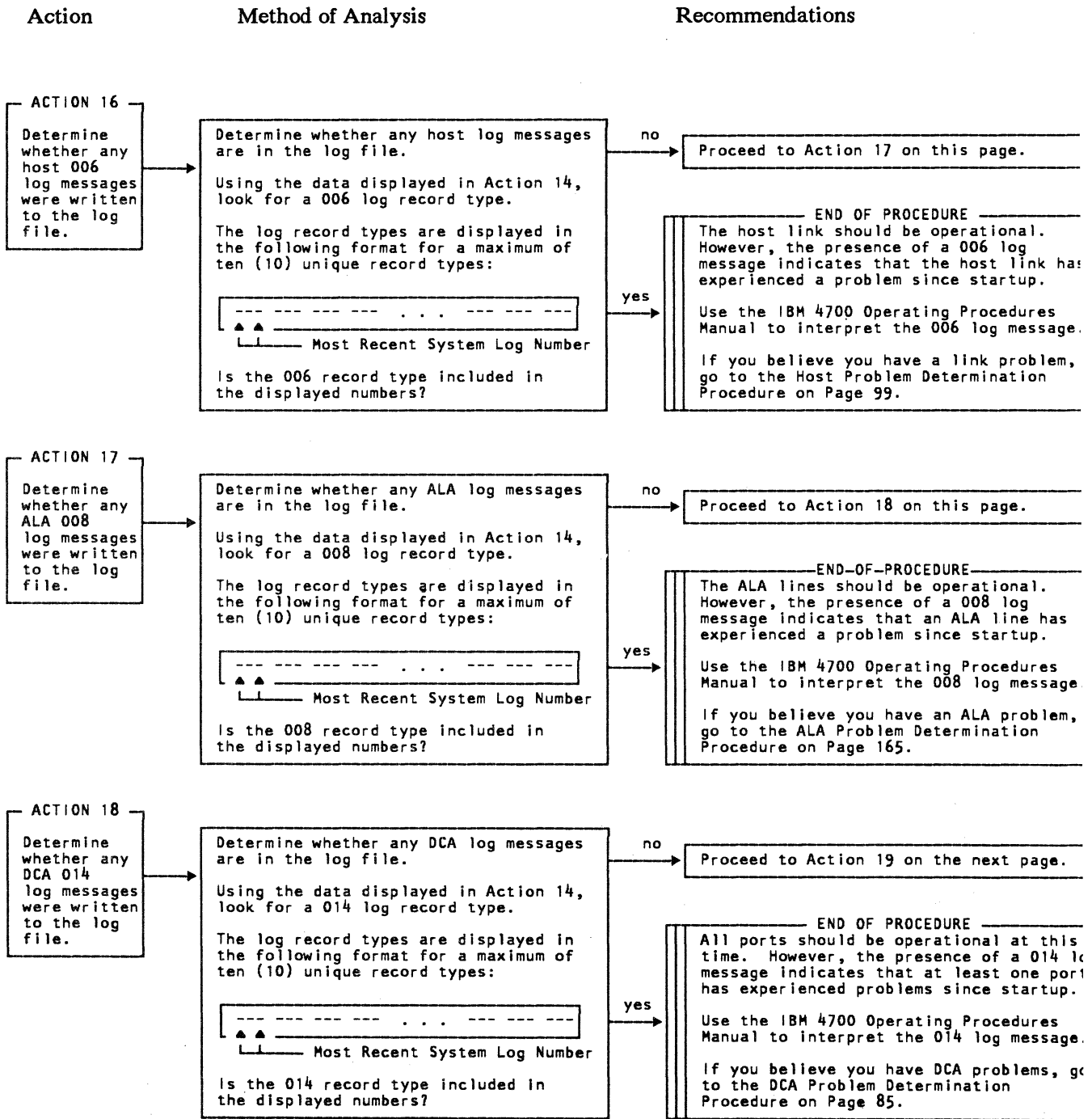
Looking For Symptoms Procedure (continued)



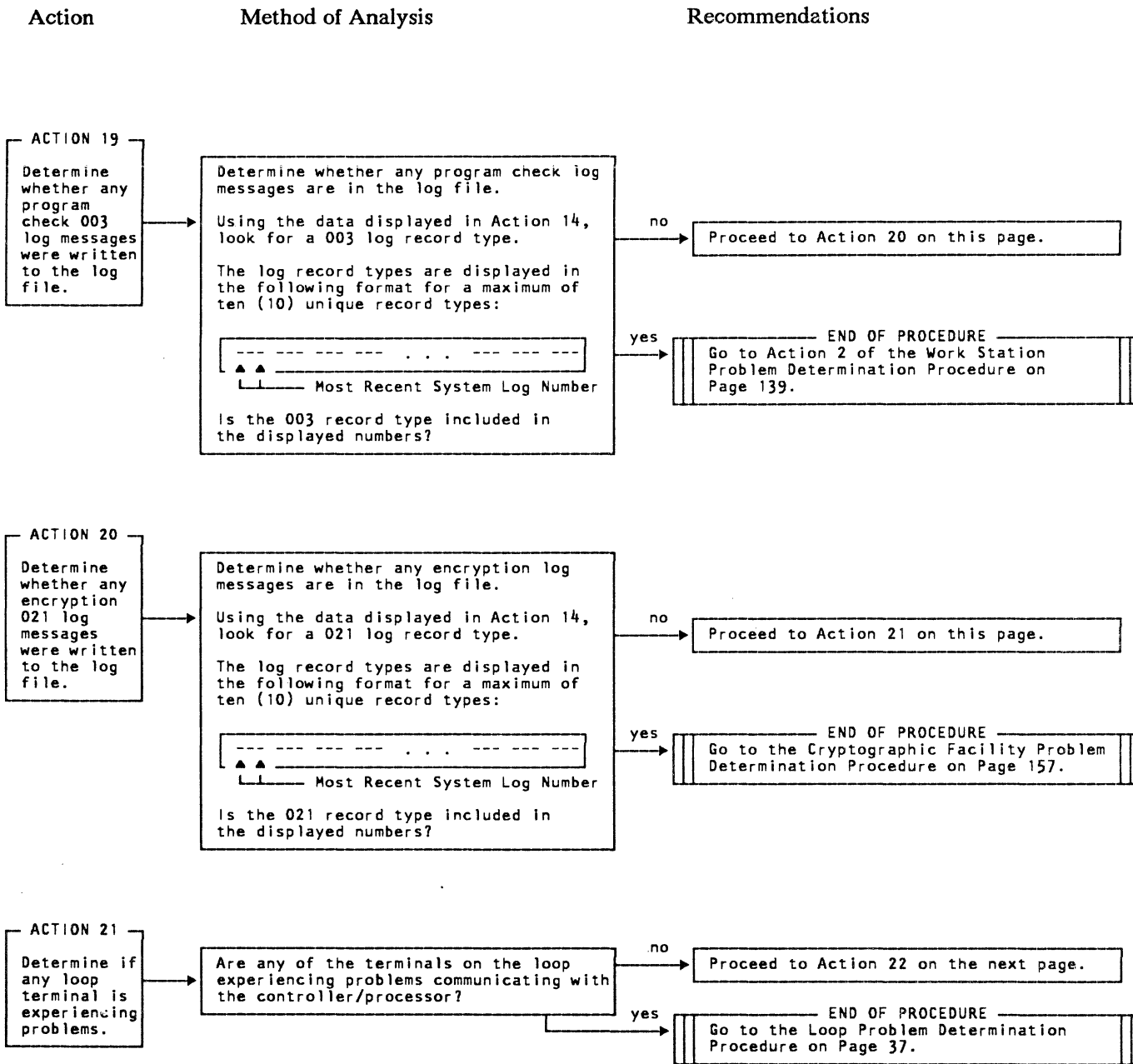
Looking For Symptoms Procedure (continued)



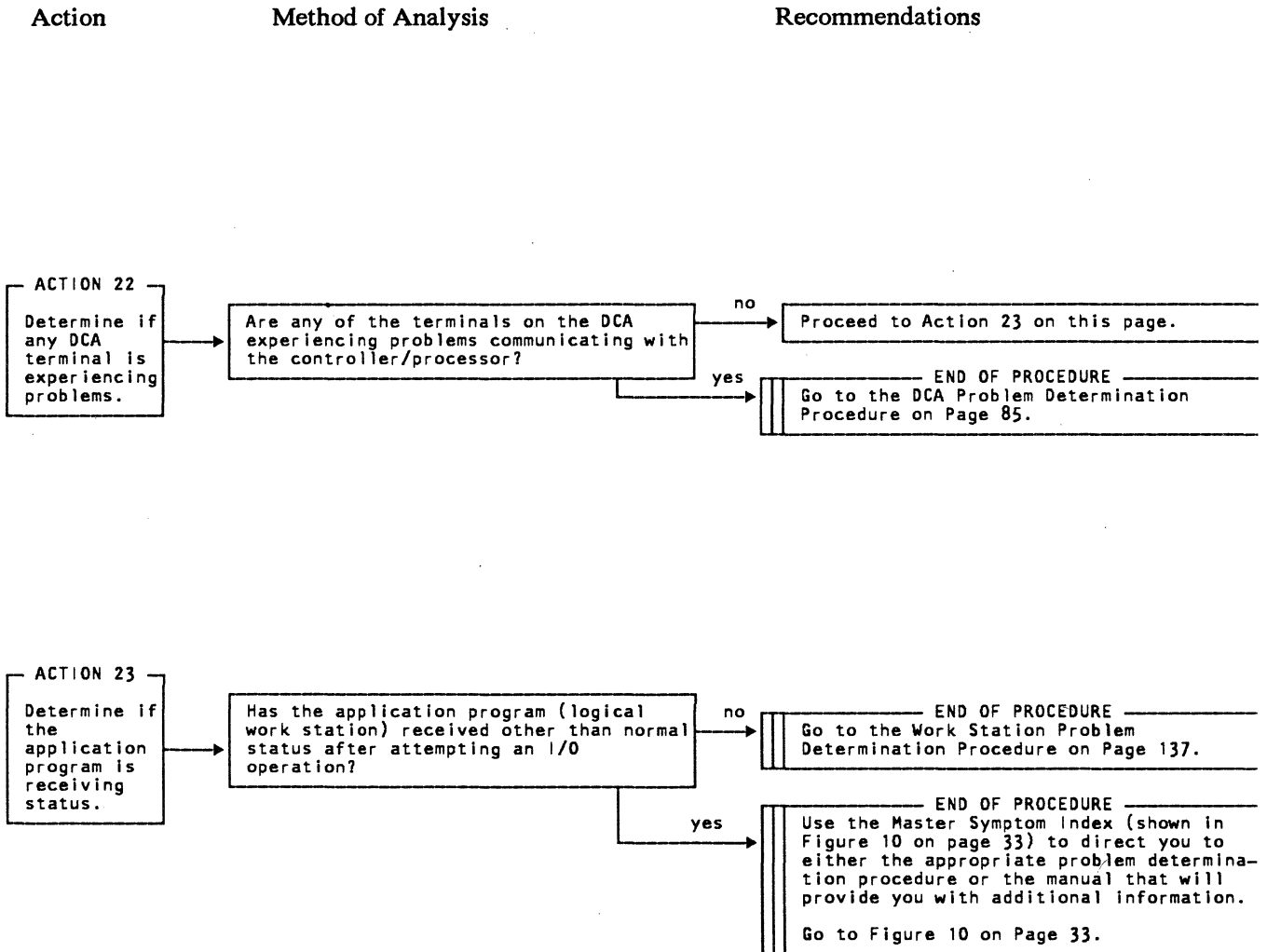
Looking For Symptoms Procedure (continued)



Looking For Symptoms Procedure (continued)



Looking For Symptoms Procedure (continued)



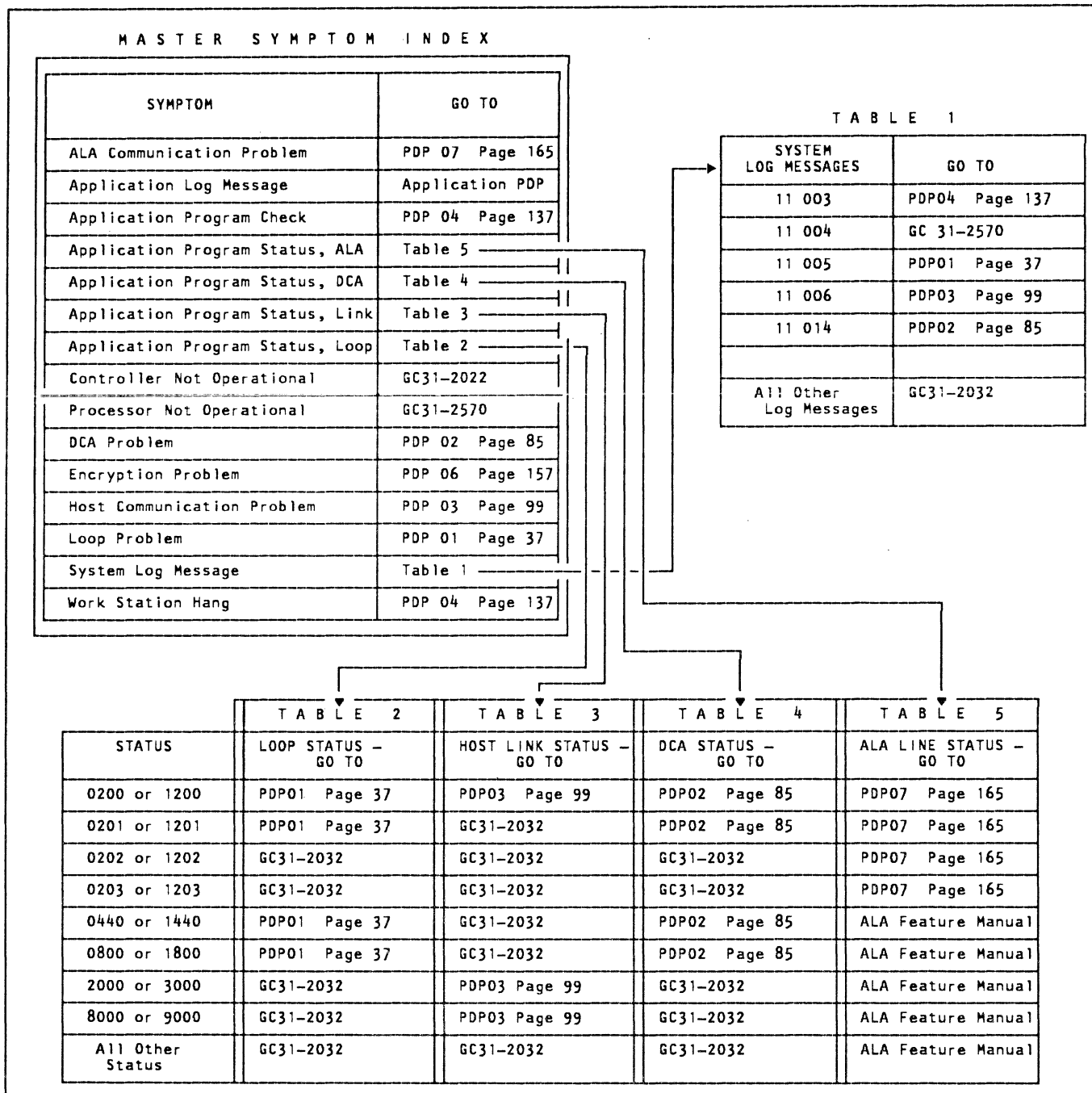


Figure 10. Master Symptom Index

*Notes:*

1. GC31-2032 is the IBM 4700 Finance Communication System Subsystem Operating Procedures manual
2. GC31-2570 is the IBM 4702 Branch Automation Processor Setup and Operating Instruction manual
3. GC31-2022 is the IBM 4701 Controller Operating Instruction manual.





# **Chapter Three**

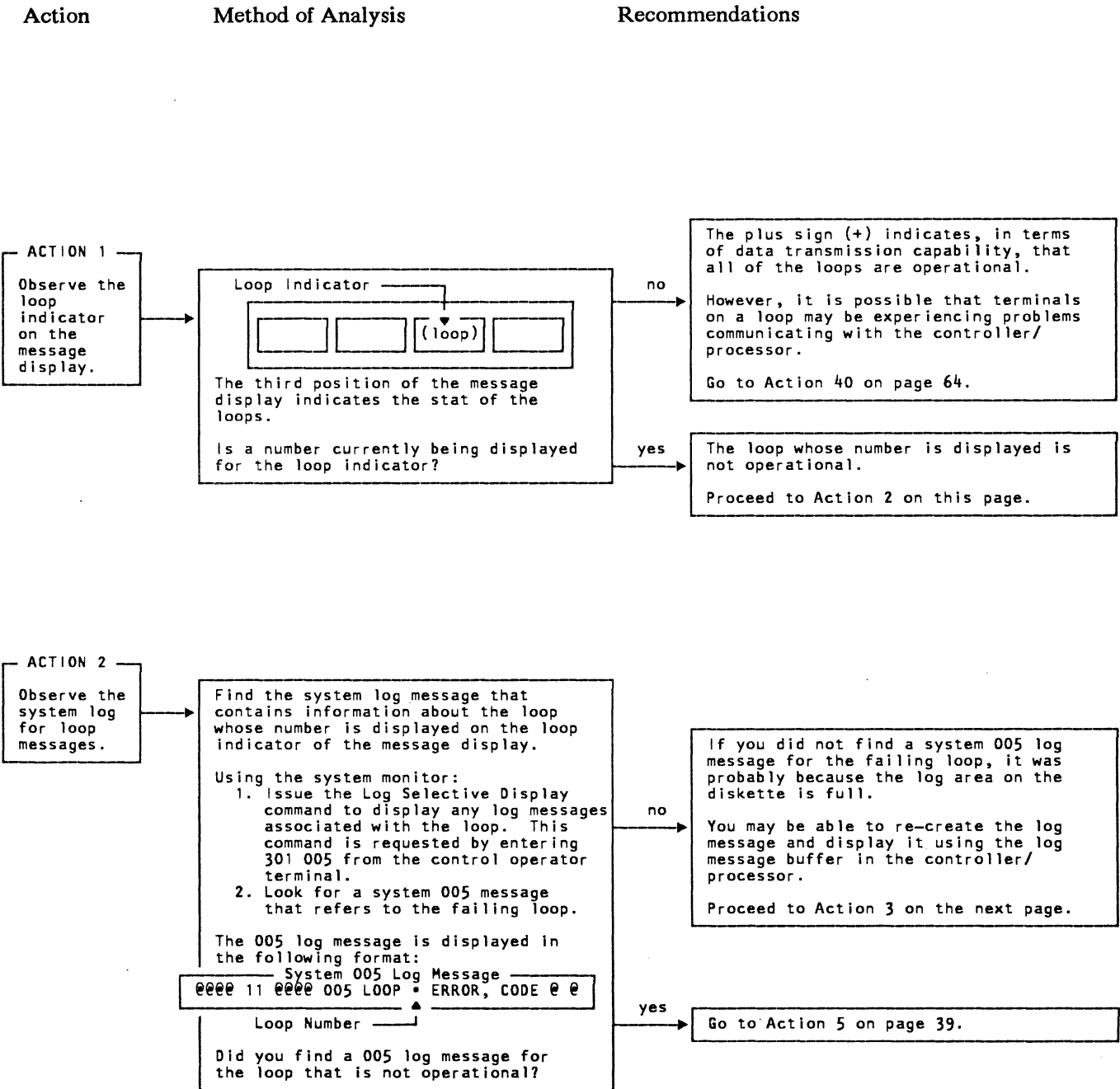
## **Infinite Loop Problem Determination Procedure**



# **Chapter Three**

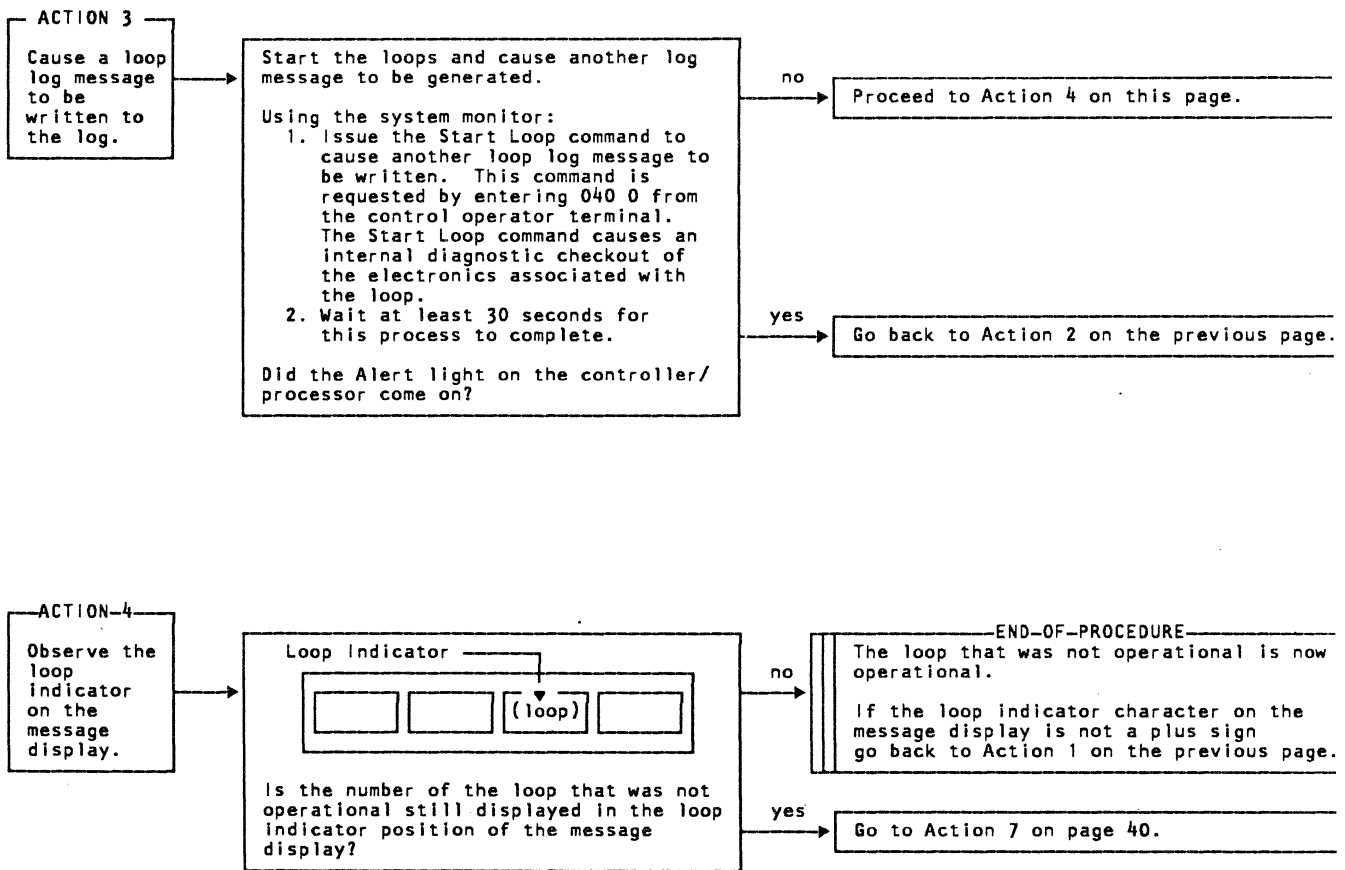
## **Finance Loop Problem Determination Procedure**

# PDP01 - Finance Loop Problem Determination Procedure



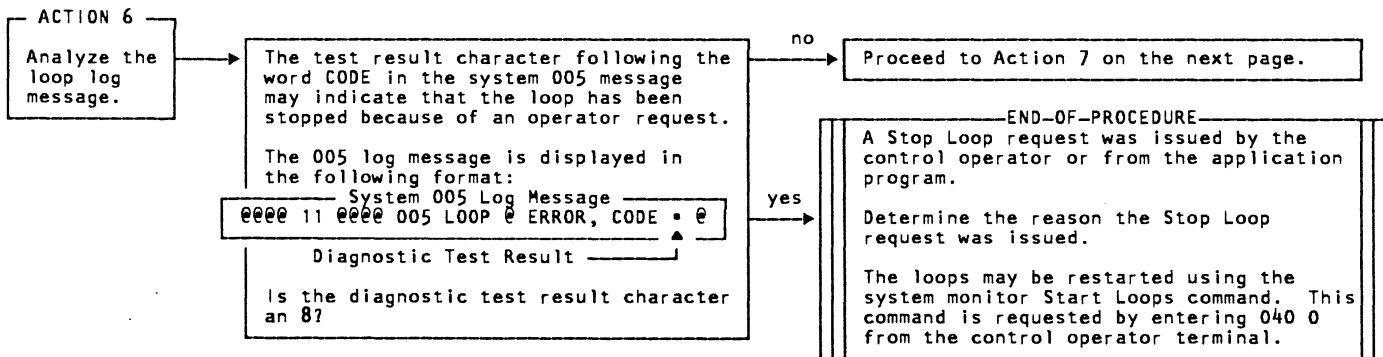
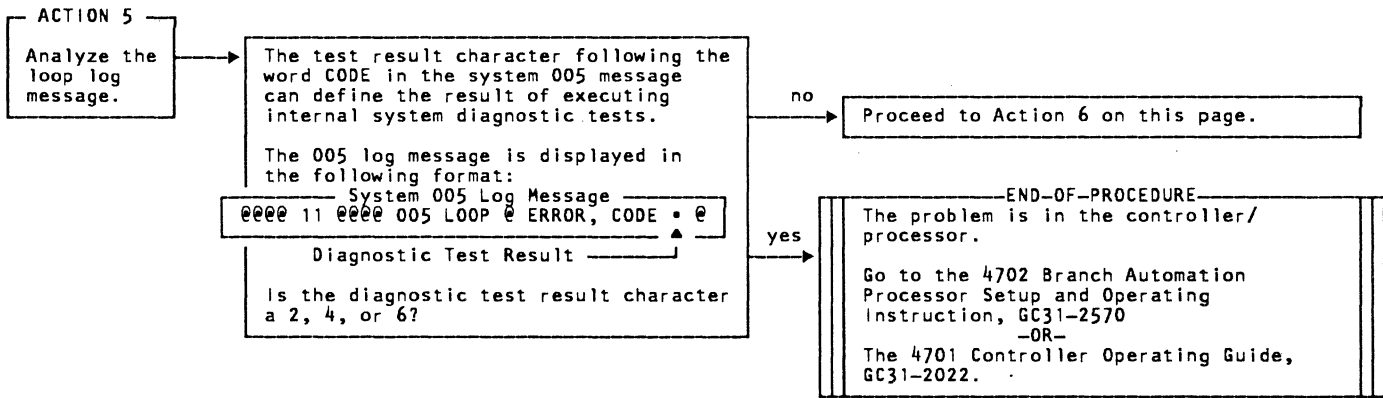
PDP01 - Loop Problem Determination Procedure (continued)

Action Method of Analysis Recommendations



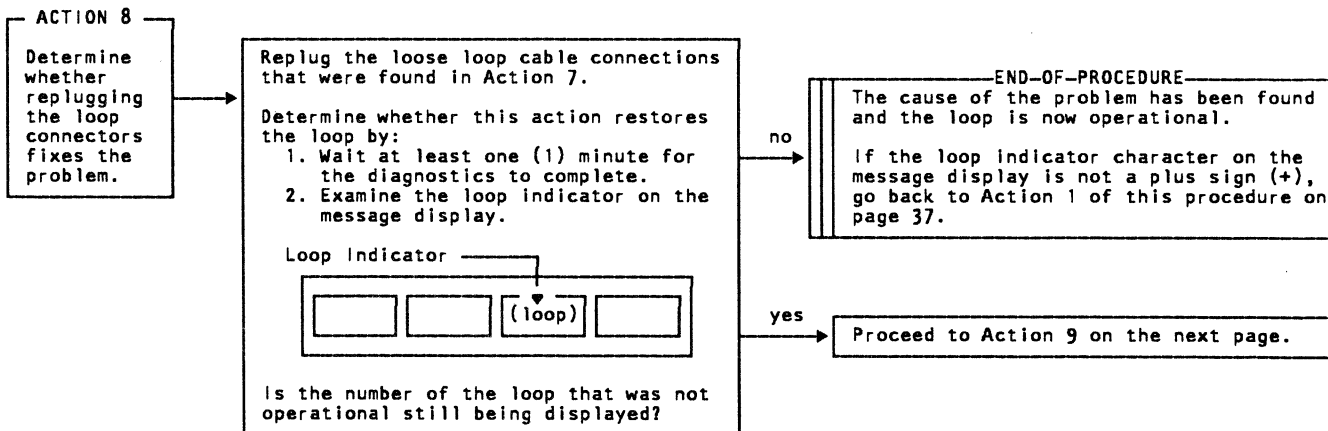
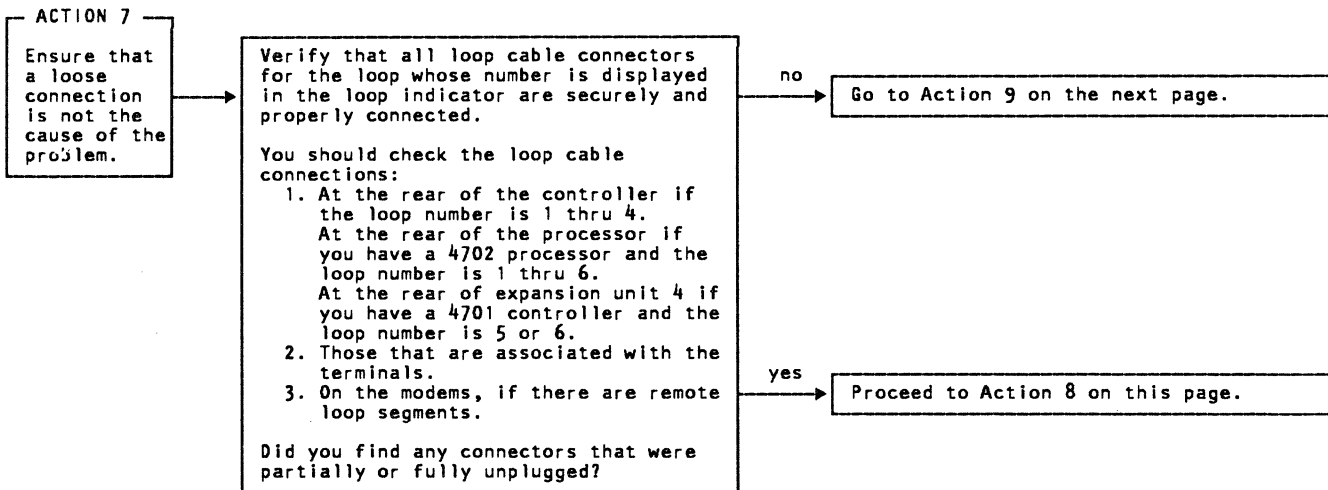
PDP01 - Loop Problem Determination Procedure (continued)

Action                      Method of Analysis                      Recommendations

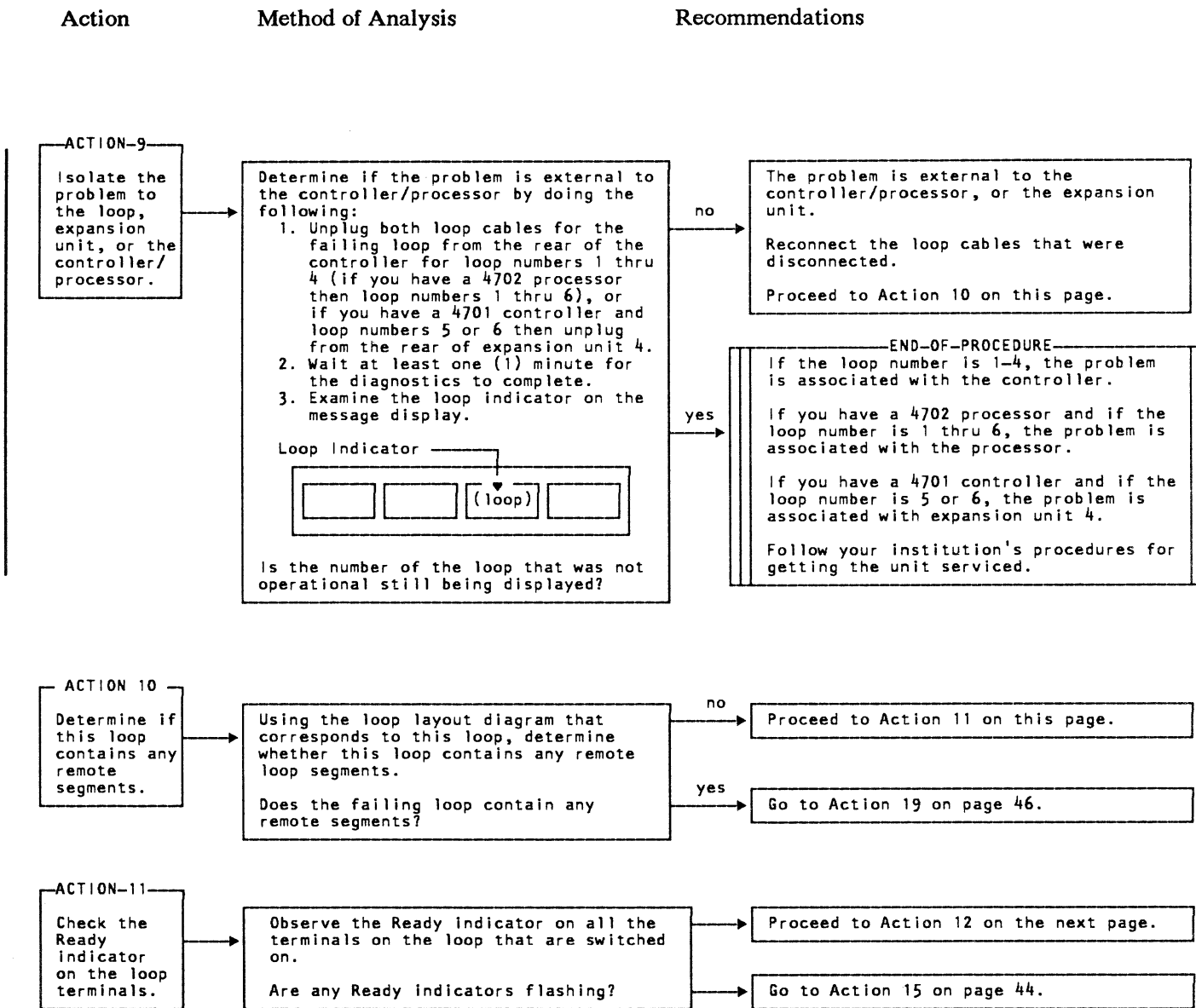


PDP01 - Loop Problem Determination Procedure (continued)

Action                      Method of Analysis                      Recommendations



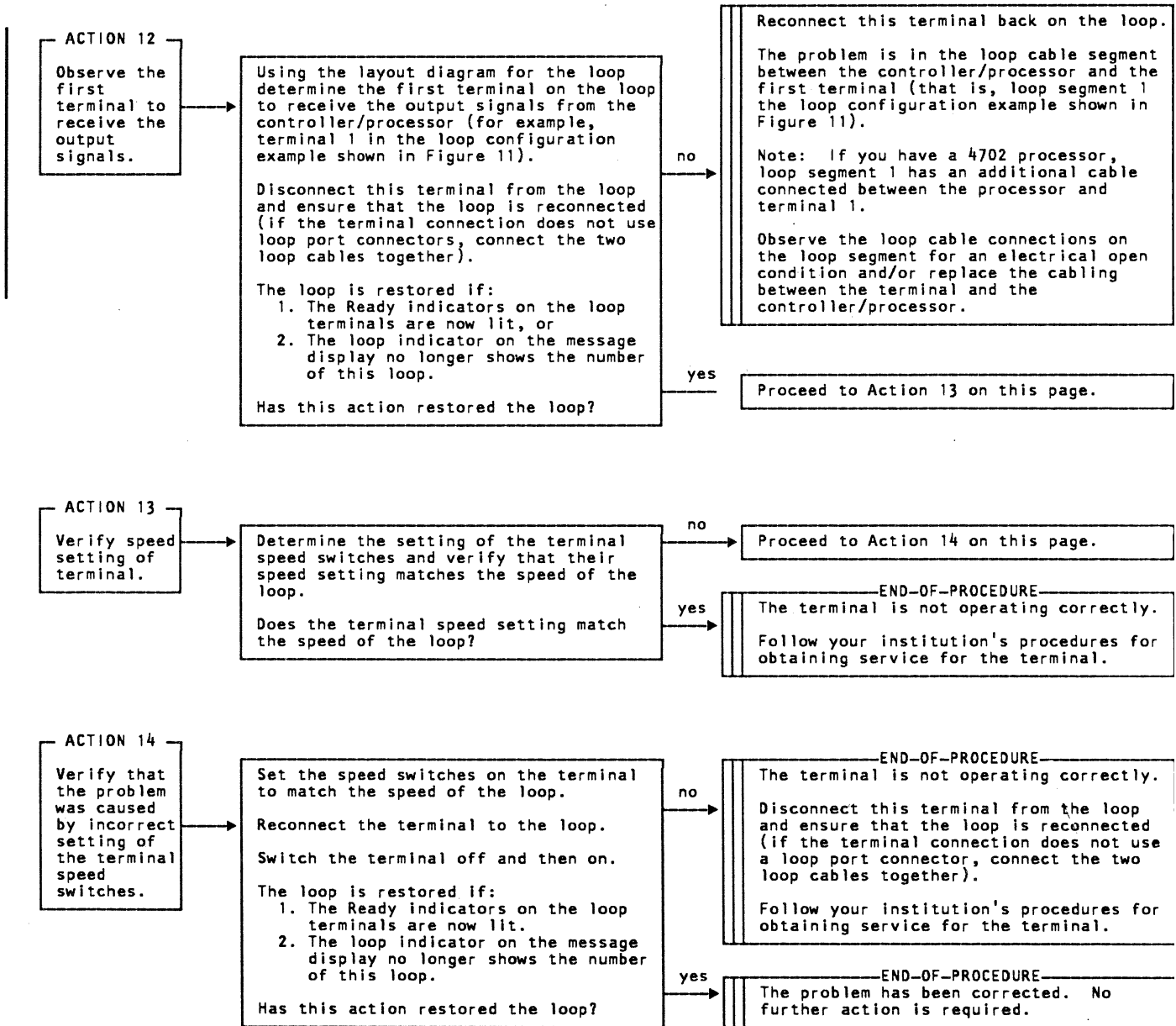
PDP01 - Loop Problem Determination Procedure (continued)





PDP01 - Loop Problem Determination Procedure (continued)

Action Method of Analysis Recommendations



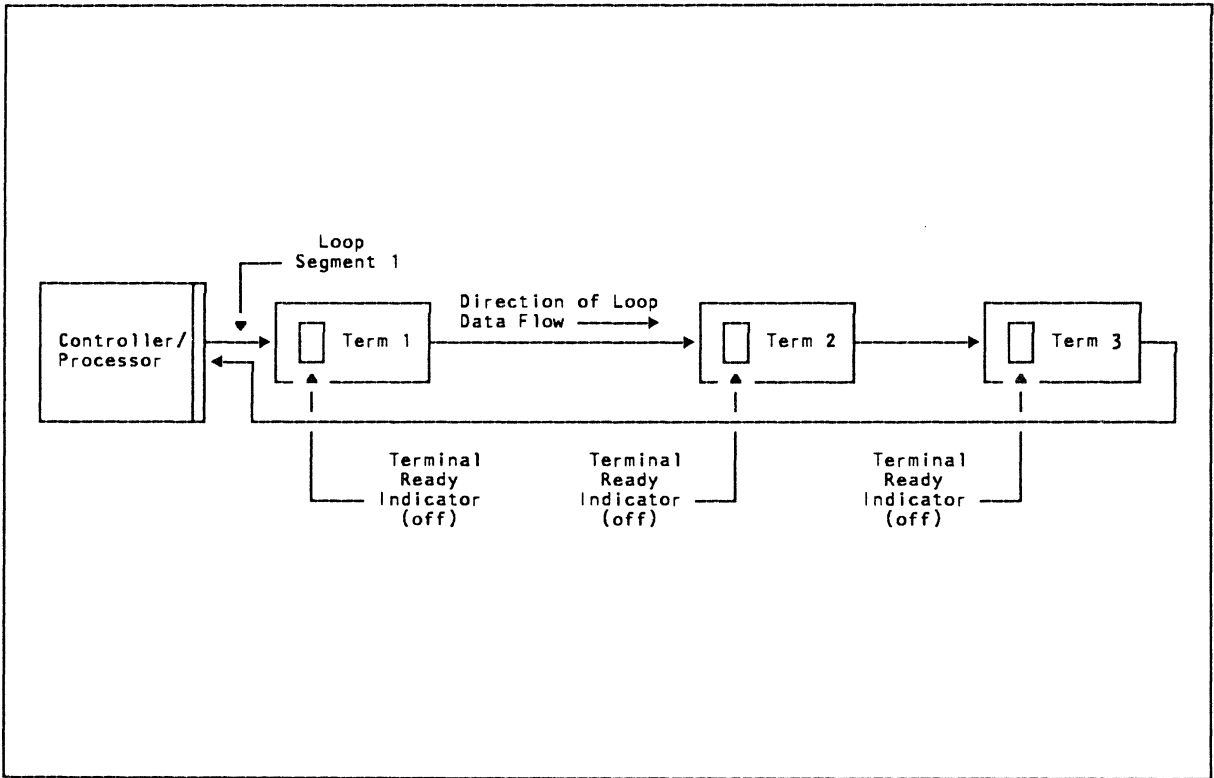
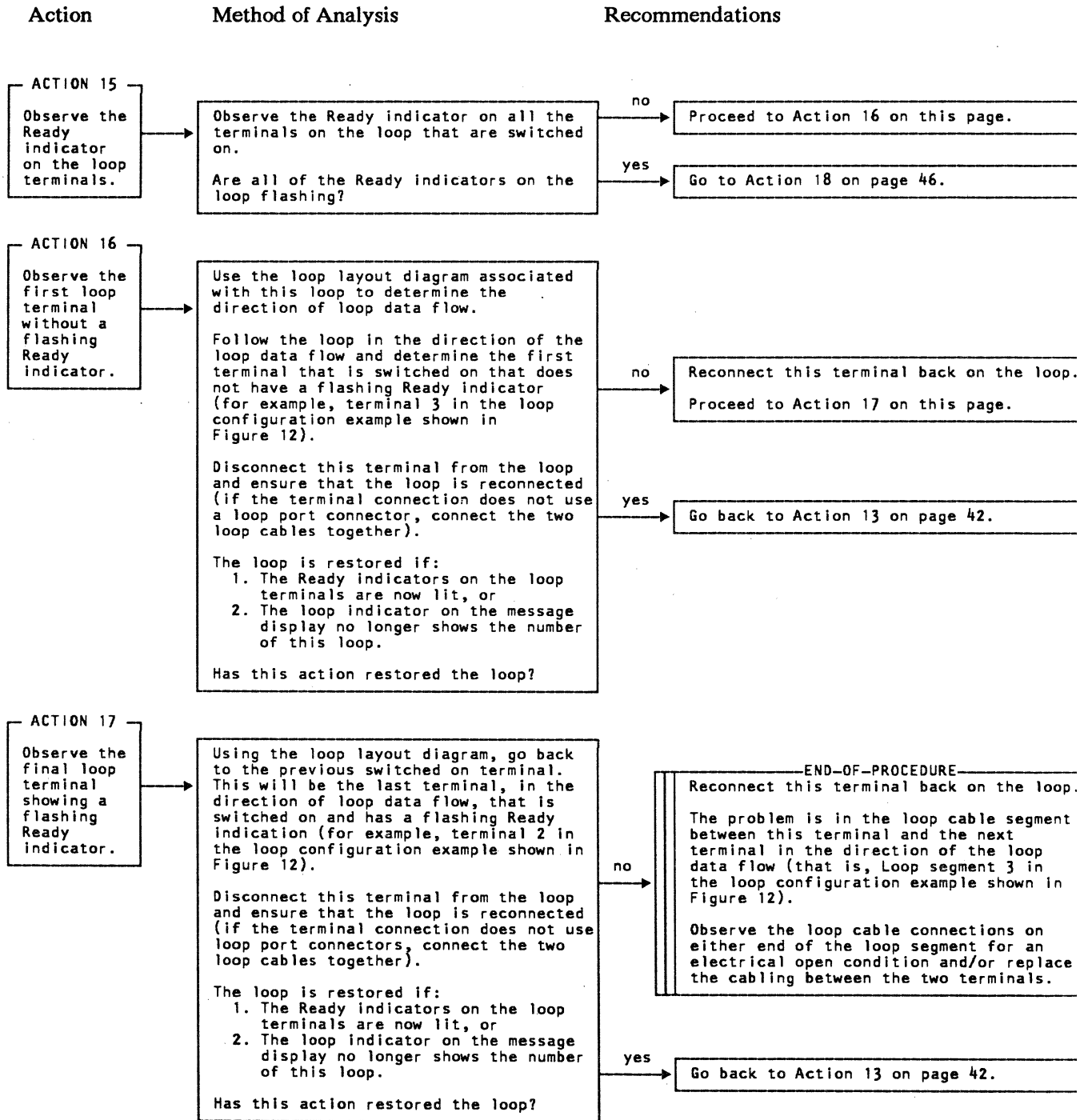
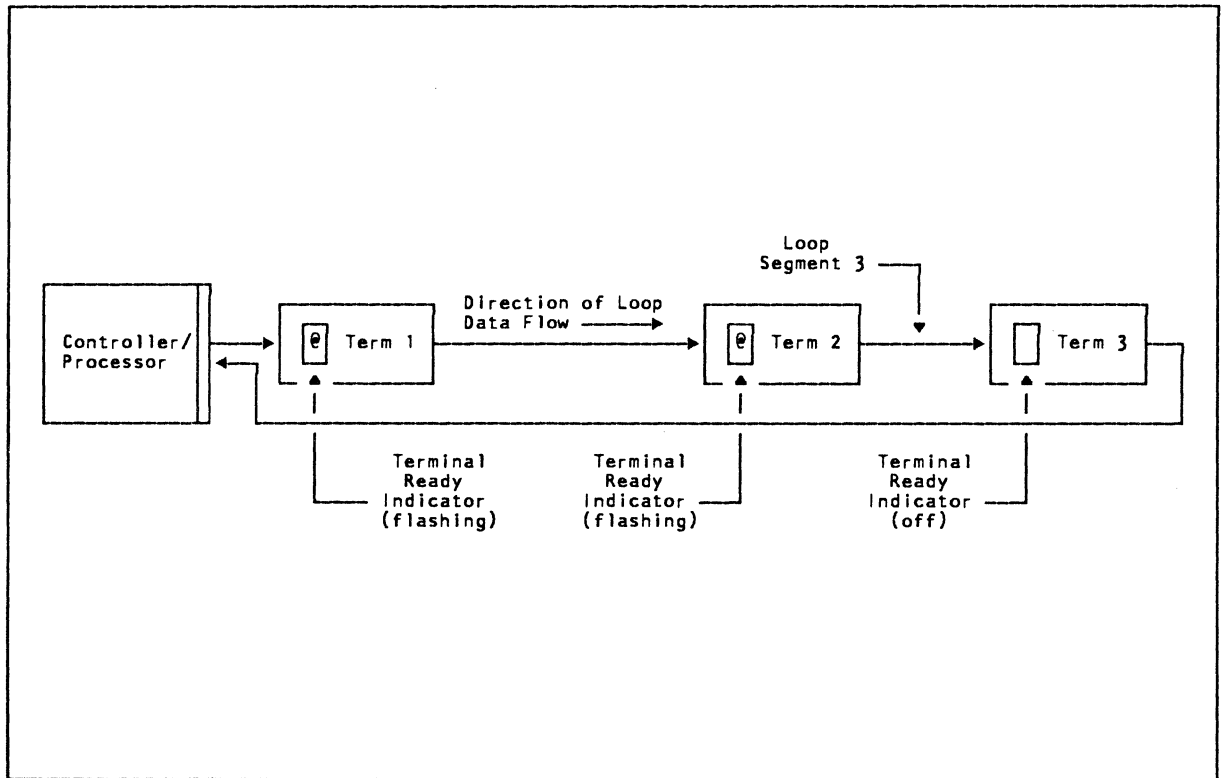


Figure 11. Example of a Local Loop Configuration with No Terminal Ready Indicators Flashing

PDP01 - Loop Problem Determination Procedure (continued)

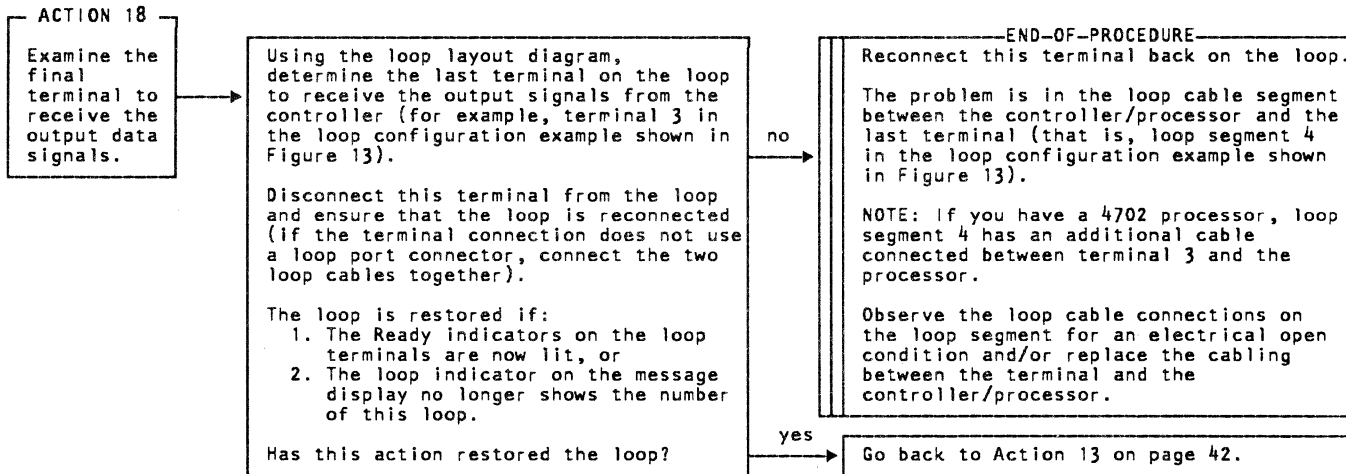




**Figure 12. Example of a Local Loop Configuration with Some Terminal Ready Indicators Flashing**

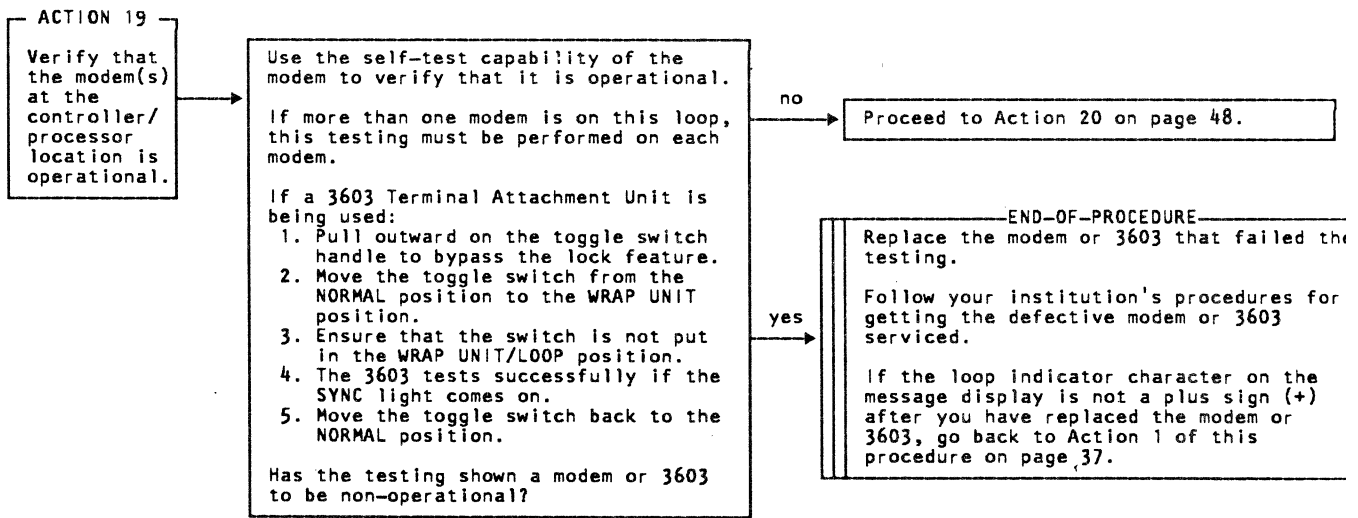
PDP01 - Loop Problem Determination Procedure (continued)

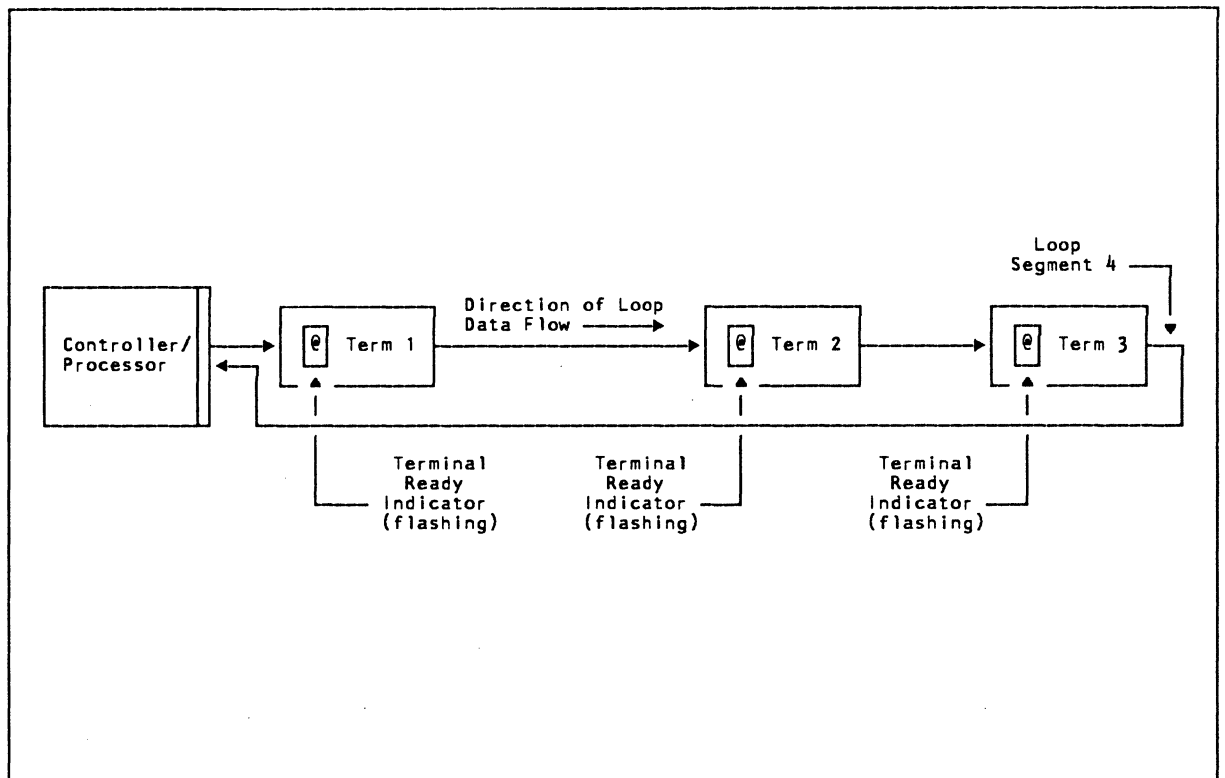
Action                      Method of Analysis                      Recommendations



This portion of the procedure deals with remote loops.

The following actions are performed at the controller/processor location.

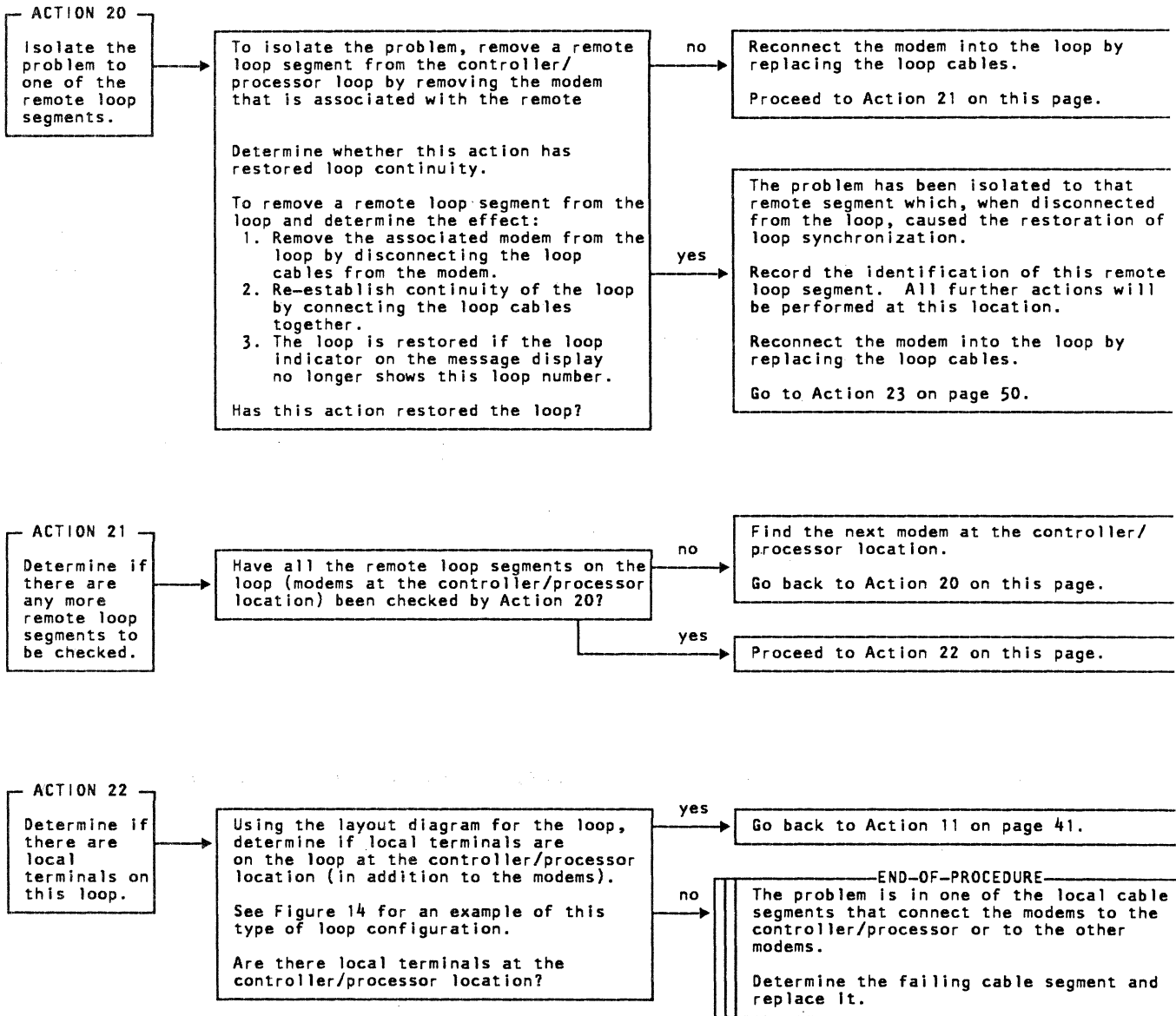




**Figure 13. Example of a Local Loop Configuration with All Terminal Ready Indicators Flashing**

PDP01 - Loop Problem Determination Procedure (continued)

Action	Method of Analysis	Recommendations
--------	--------------------	-----------------



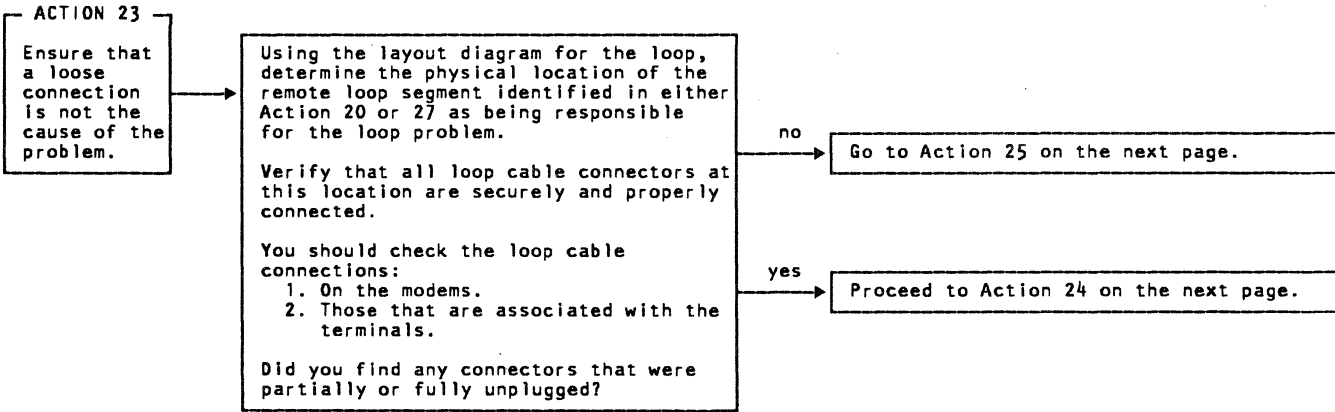




PDP01 - Loop Problem Determination Procedure (continued)

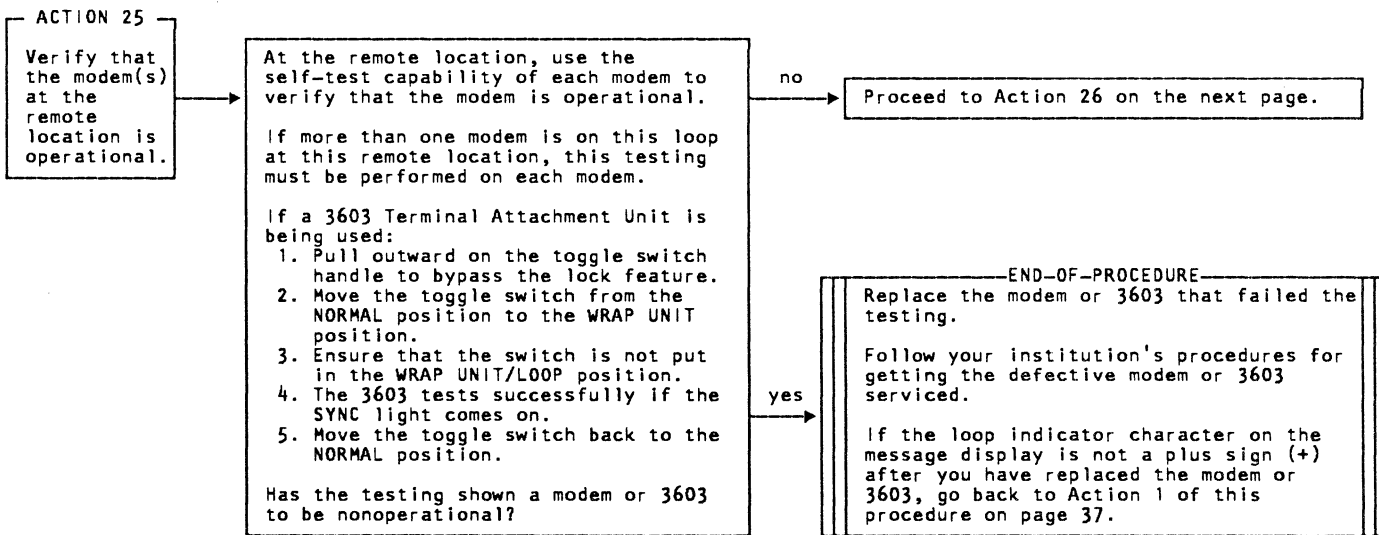
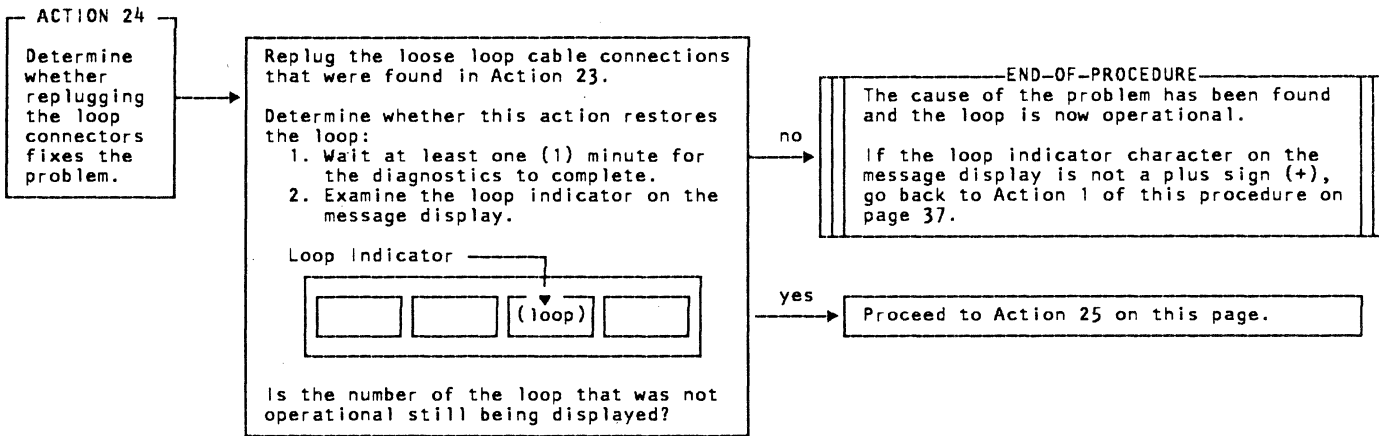
Action	Method of Analysis	Recommendations
--------	--------------------	-----------------

This portion of the procedure deals with remote loops.  
The following actions are performed at the remote location.



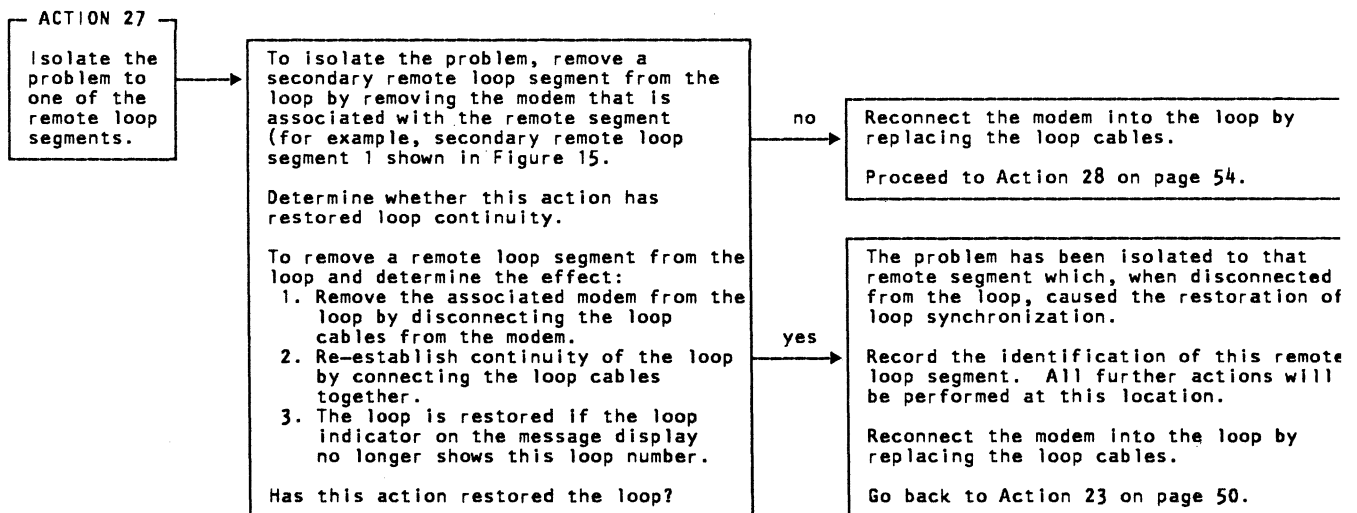
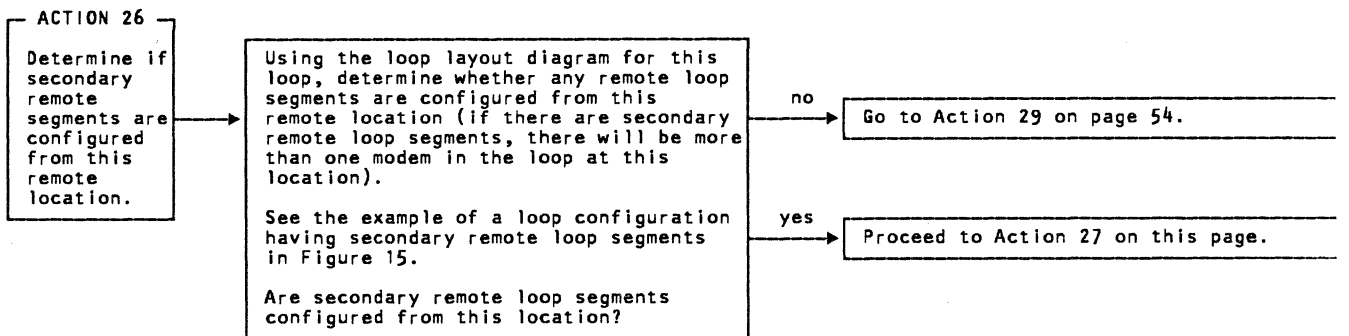
PDP01 - Loop Problem Determination Procedure (continued)

Action                      Method of Analysis                      Recommendations



PDP01 - Loop Problem Determination Procedure (continued)

Action                      Method of Analysis                      Recommendations



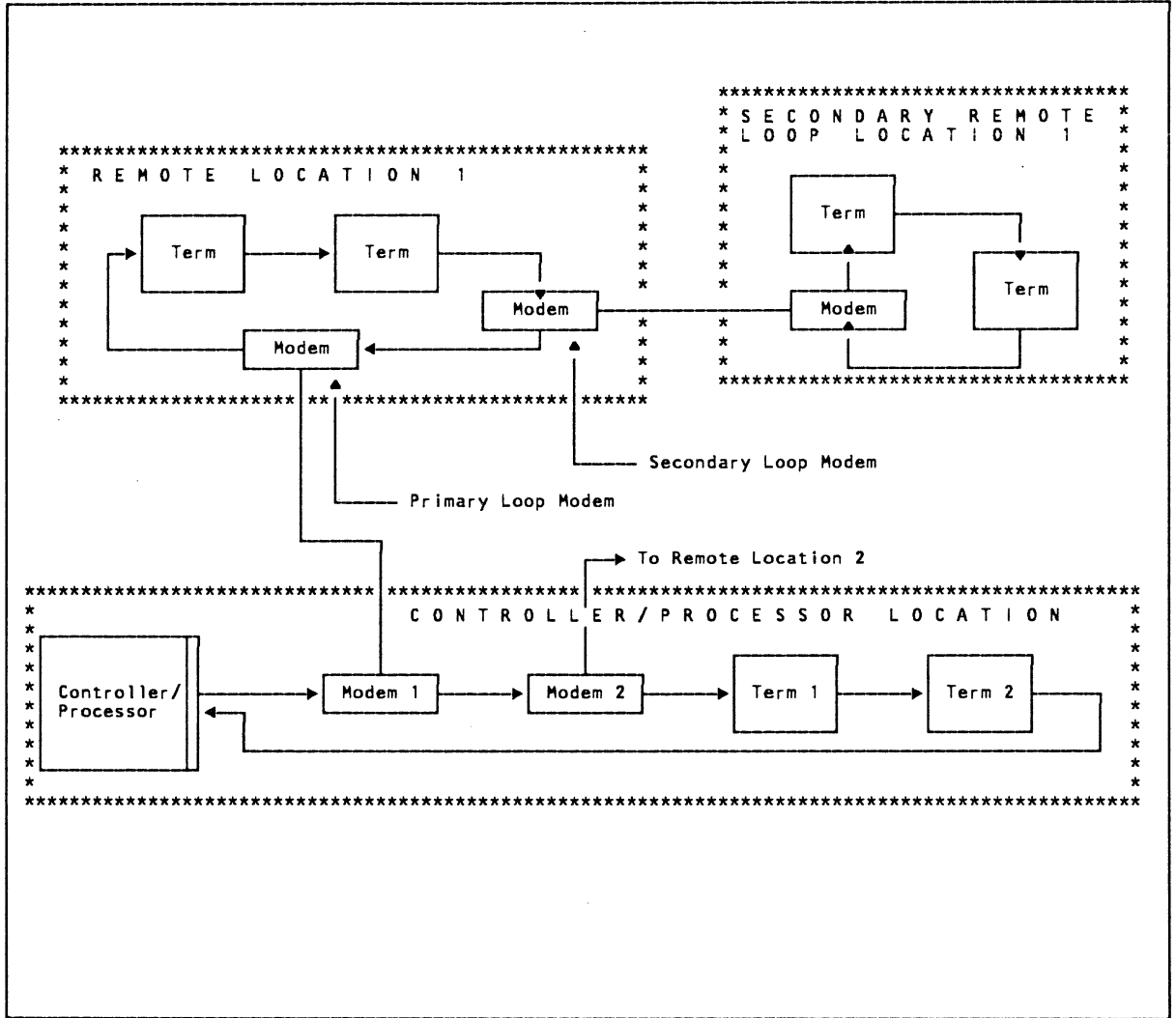
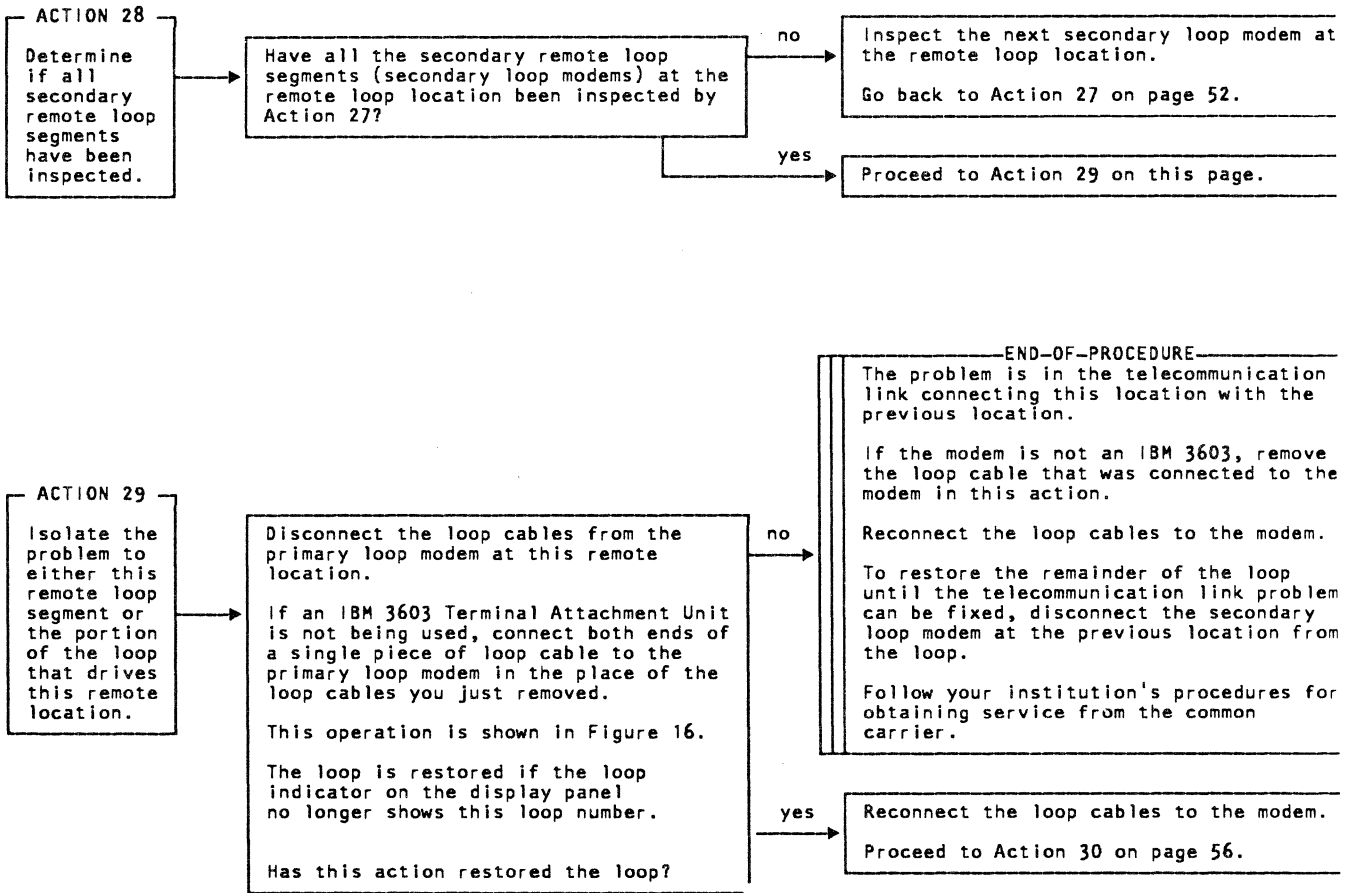
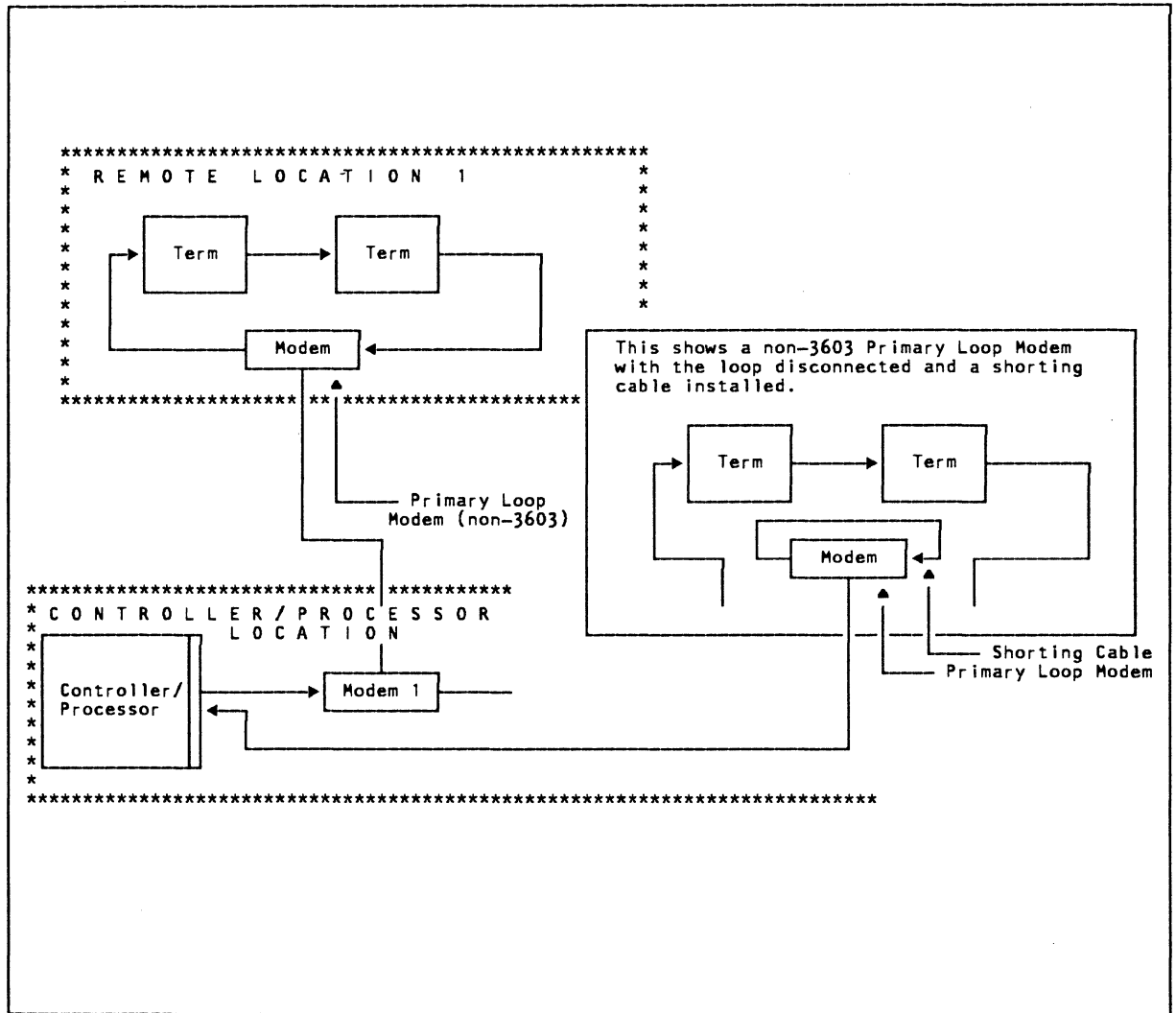


Figure 15. Example of a Remote Loop Configuration with Secondary Remote Loop Segments

PDP01 - Loop Problem Determination Procedure (continued)

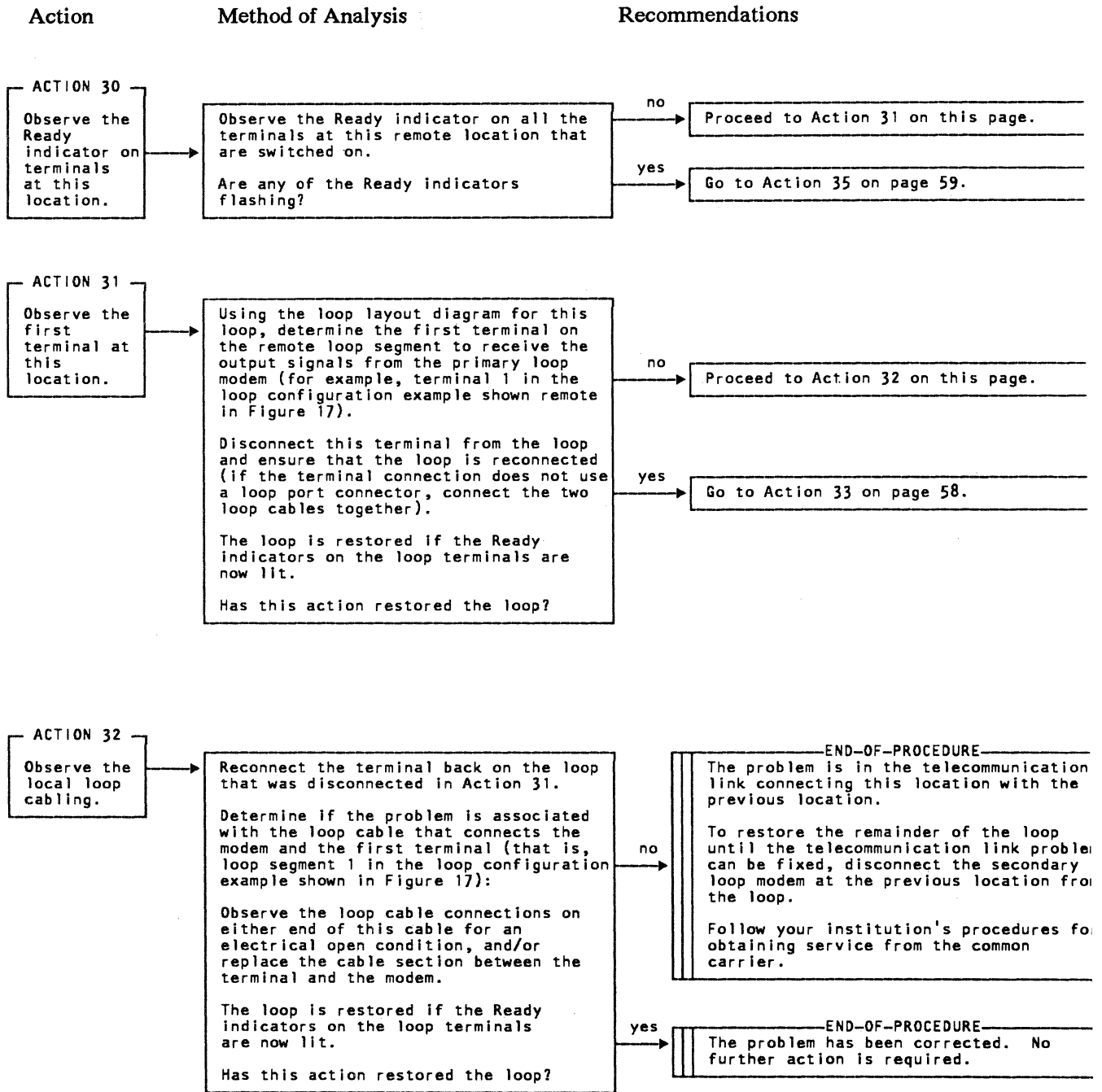
Action	Method of Analysis	Recommendations
--------	--------------------	-----------------





**Figure 16. Example of a Remote Loop Configuration Showing the Cables Disconnected from a Non-3603 Primary Loop Modem**

PDP01 - Loop Problem Determination Procedure (continued)

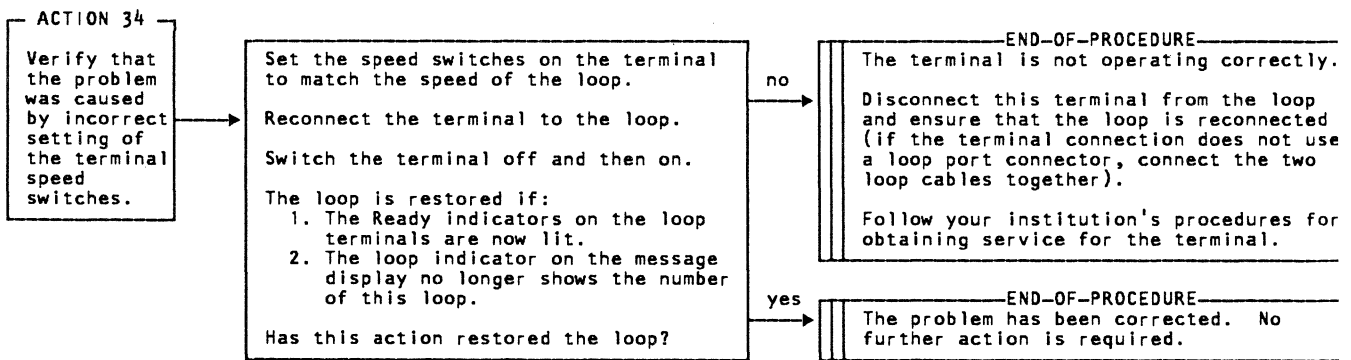
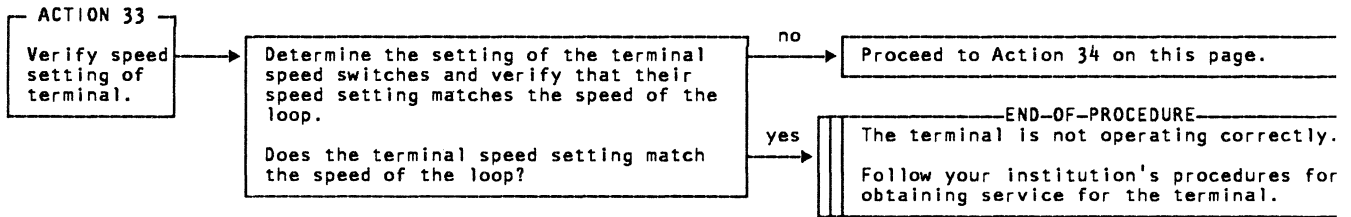






PDP01 - Loop Problem Determination Procedure (continued)

Action	Method of Analysis	Recommendations
--------	--------------------	-----------------

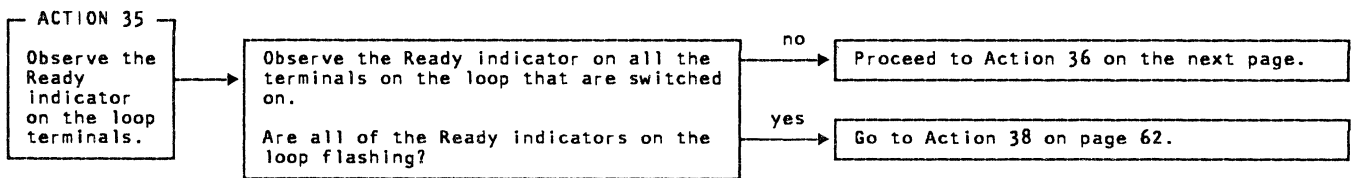


PDP01 - Loop Problem Determination Procedure (continued)

Action	Method of Analysis	Recommendations
--------	--------------------	-----------------

At this point you should have at least one terminal that has a flashing Ready indicator.

The next action is to determine if all of the switched-on terminals have Ready indicators that are flashing.

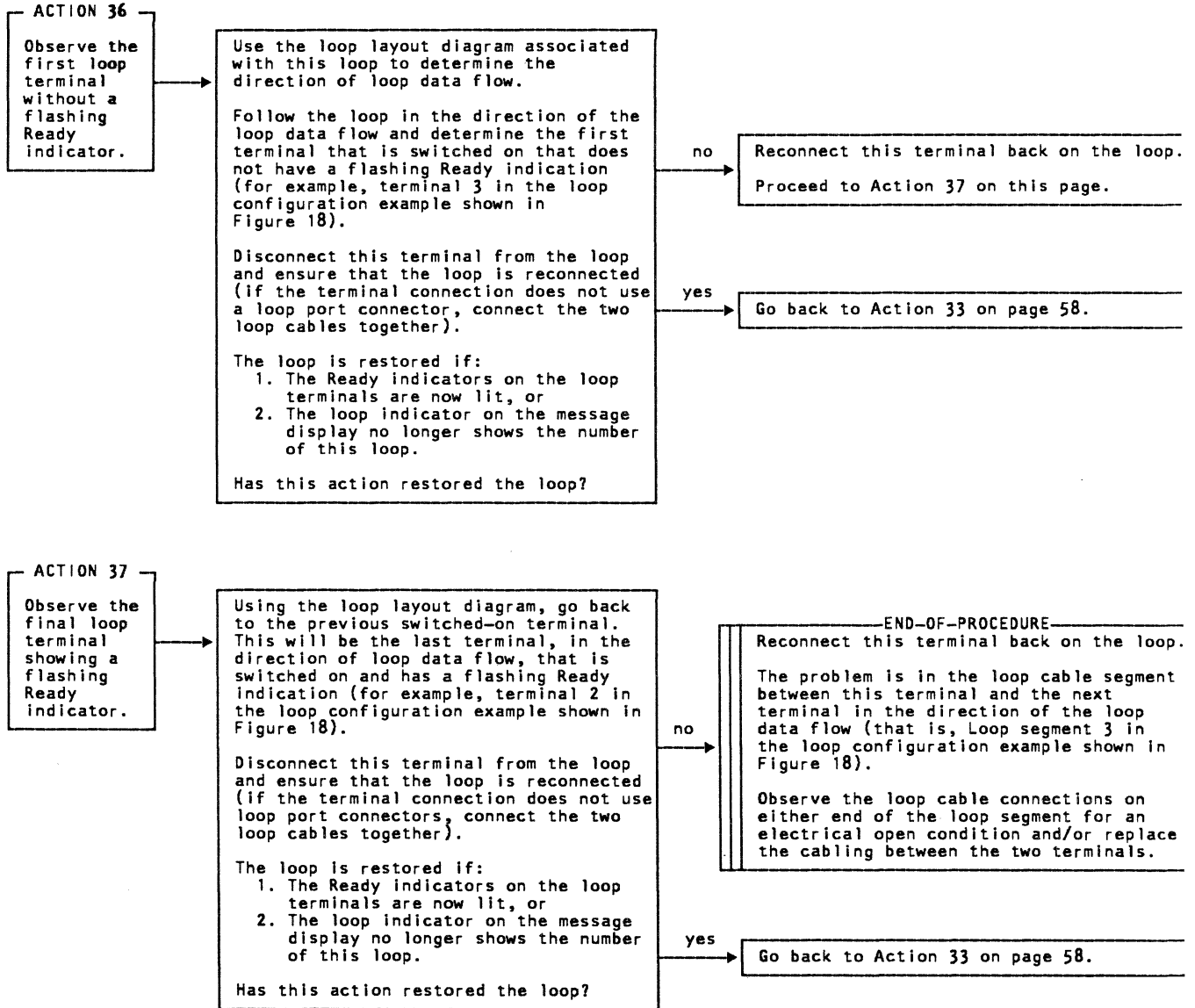


PDP01 - Loop Problem Determination Procedure (continued)

Action

Method of Analysis

Recommendations



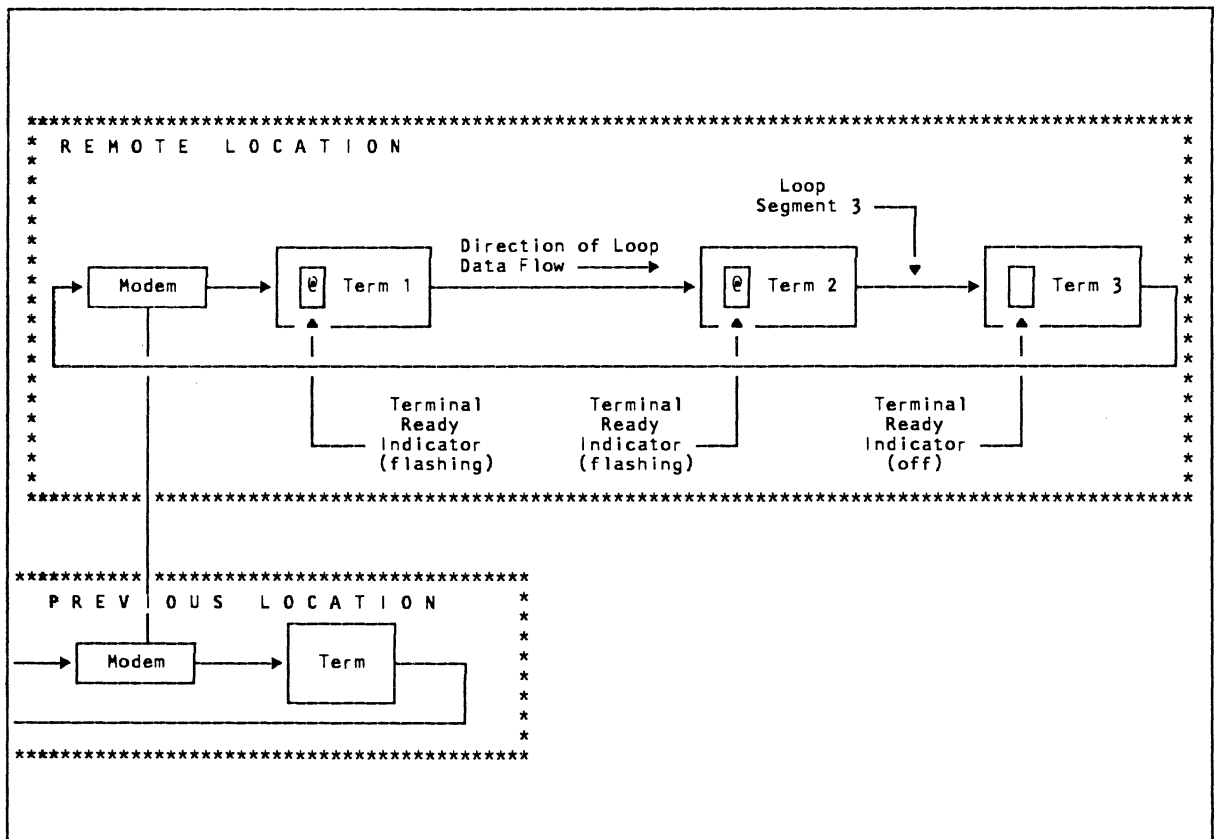
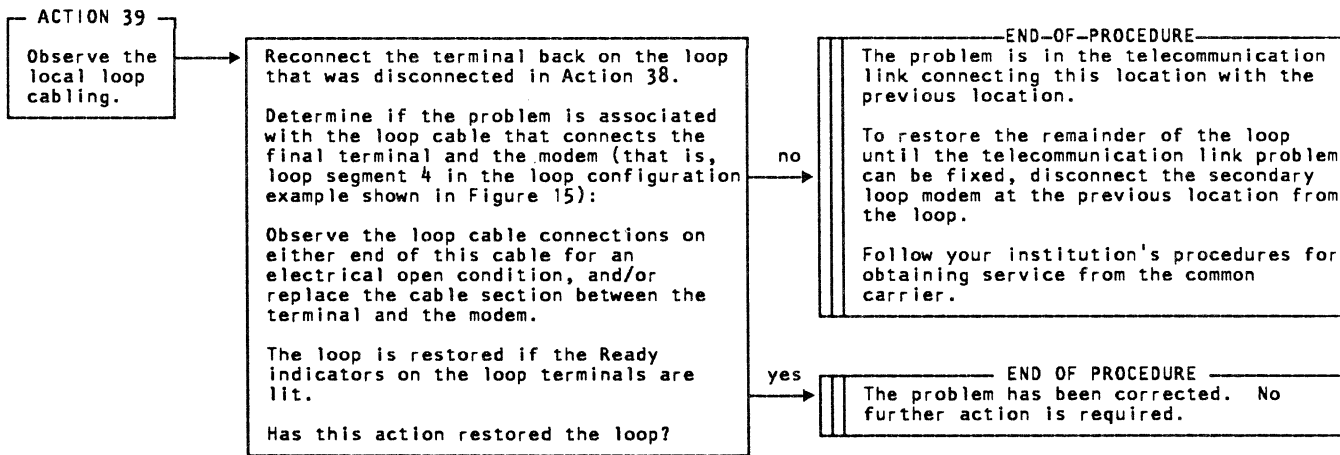
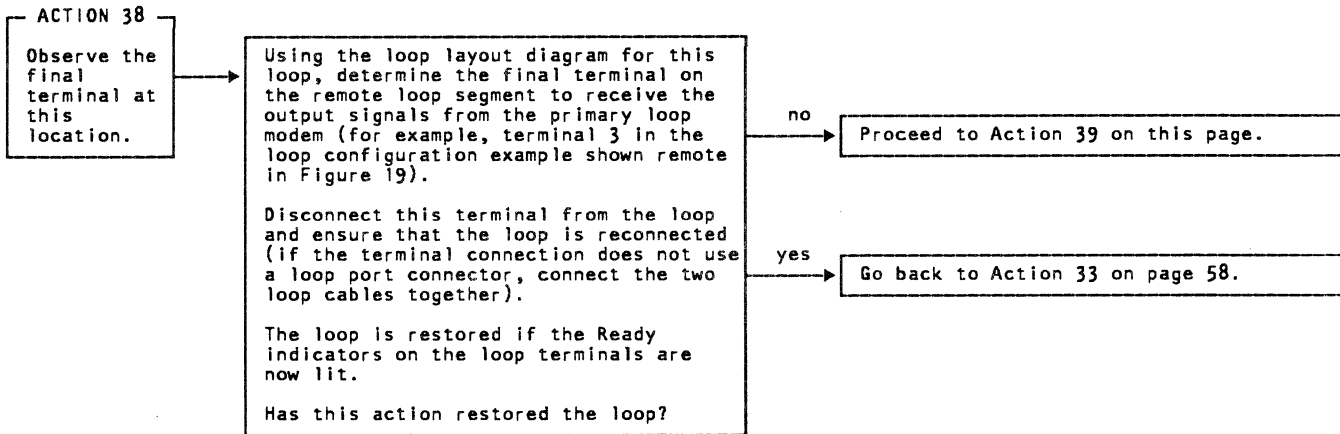


Figure 18. Example of a Remote Loop Configuration with Some Ready Indicators Flashing

PDP01 - Loop Problem Determination Procedure (continued)

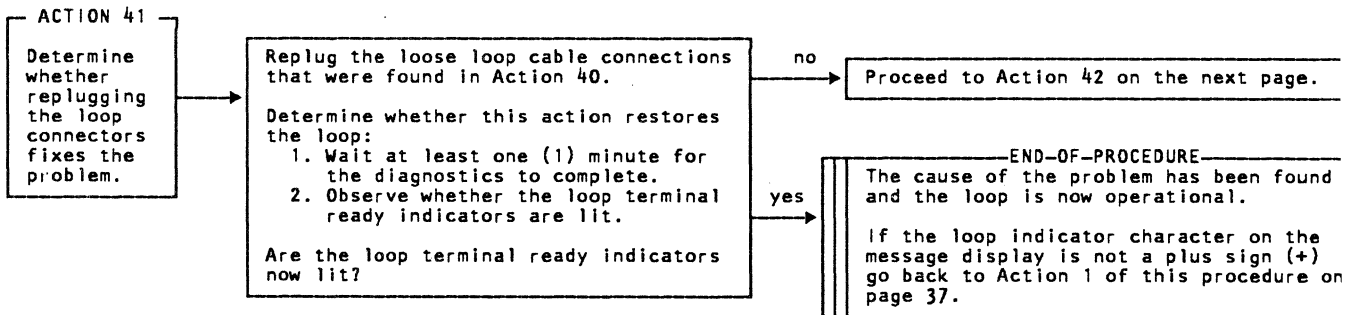
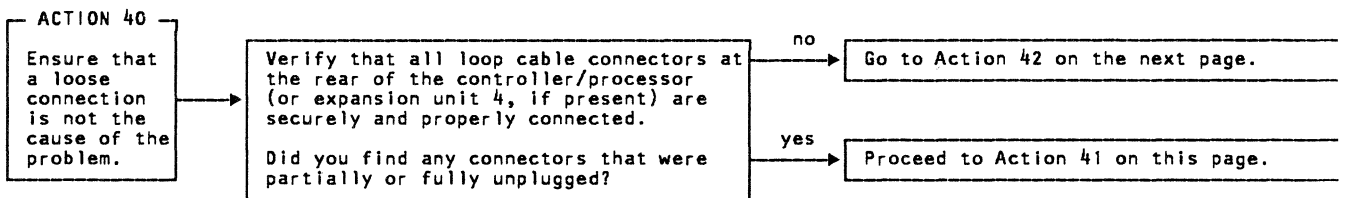
Action                      Method of Analysis                      Recommendations





PDP01 - Loop Problem Determination Procedure (continued)

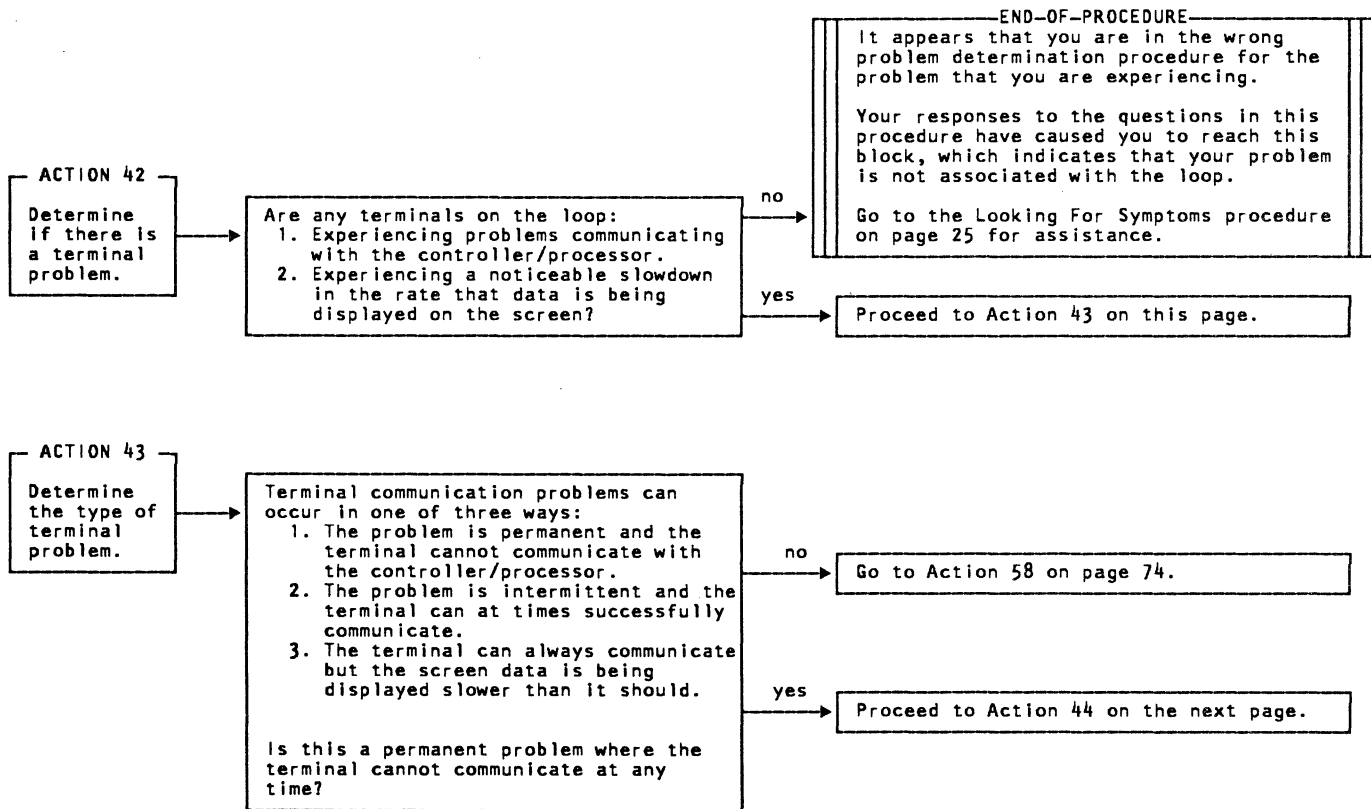
Action	Method of Analysis	Recommendations
--------	--------------------	-----------------



PDP01 - Loop Problem Determination Procedure (continued)

Action	Method of Analysis	Recommendations
--------	--------------------	-----------------

This portion of the procedure deals with those loop problems that do not cause the loop to become inoperable but cause a terminal(s) to be unable to communicate with the controller/processor.



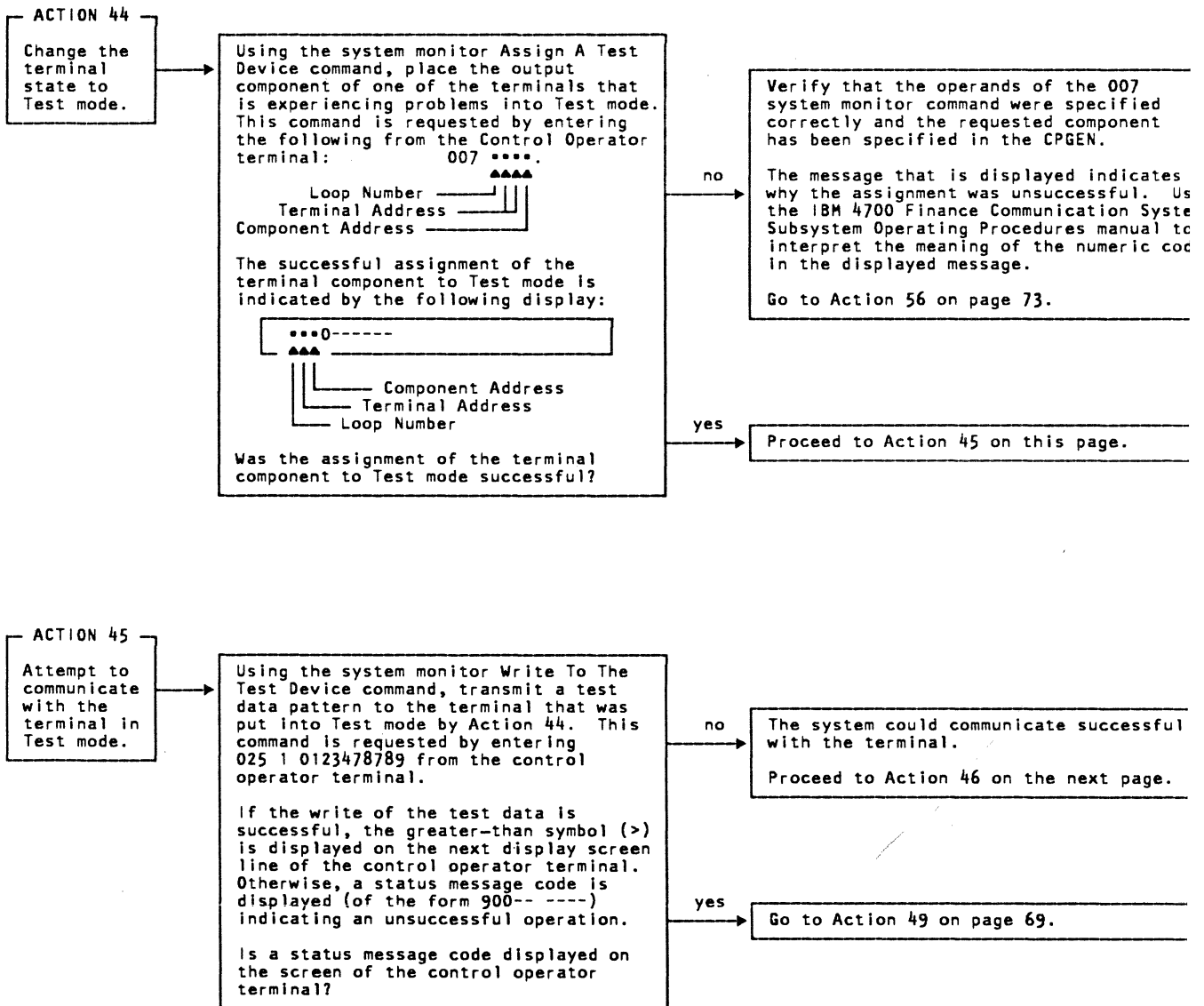


PDP01 - Loop Problem Determination Procedure (continued)

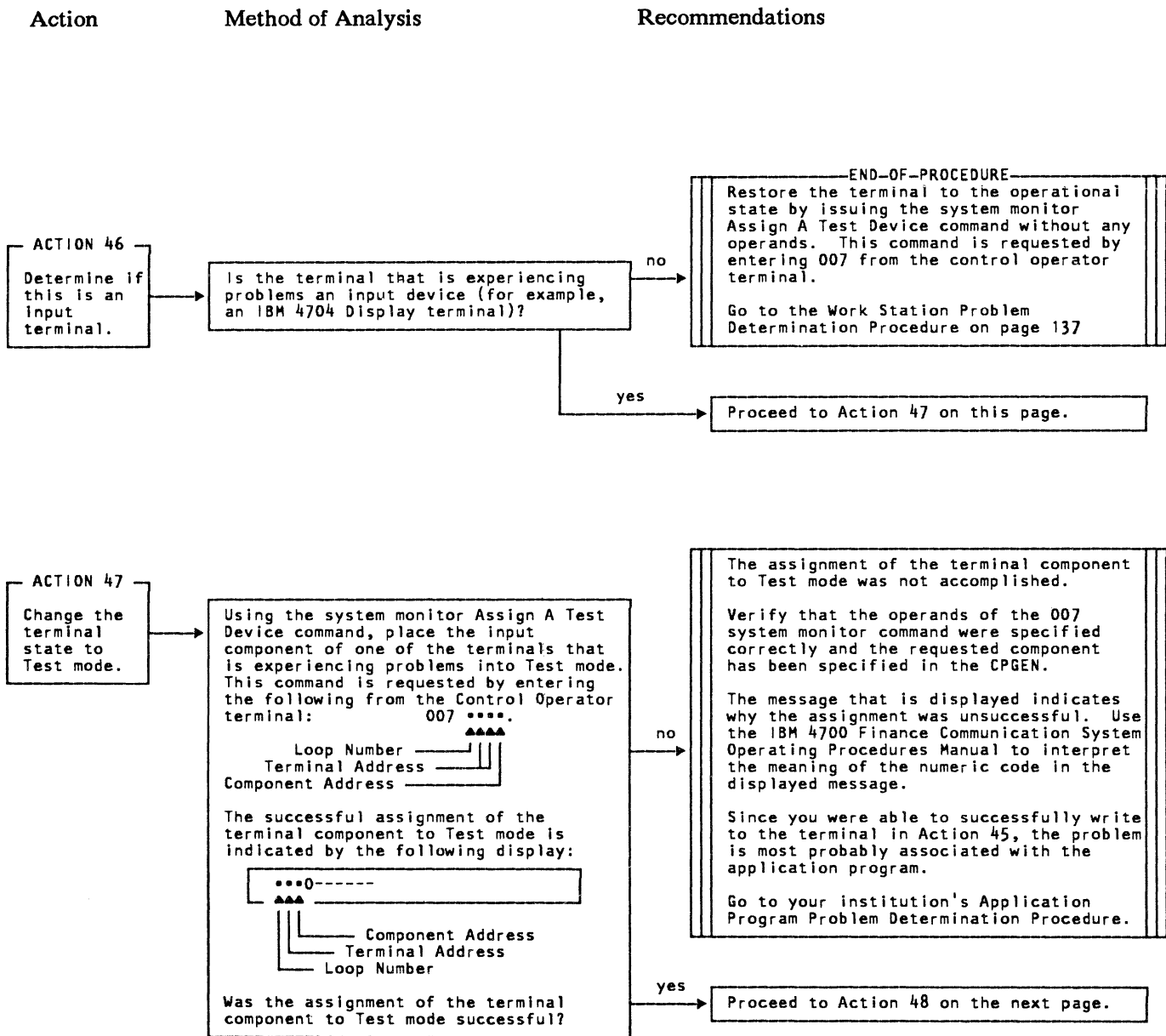
Action

Method of Analysis

Recommendations



PDP01 - Loop Problem Determination Procedure (continued)



PDP01 - Loop Problem Determination Procedure (continued)

Action

Method of Analysis

Recommendations

**ACTION 48**  
Attempt to communicate from the terminal in Test mode.

Cause a test data pattern to be transmitted to the controller/processor from the terminal component placed in Test mode by Action 47 (for example, on an IBM 4704 Display Terminal, enter 0123478789 from the keyboard and press the ENTER key).

Using the system monitor Read From The Test Device command, display the test data pattern that was input from the terminal. This command is requested by entering 024 1 from the control operator terminal.

The input data will be displayed on the screen of the control operator terminal if the read is successful. Otherwise, a status message code is displayed (of the form 900-- ----) indicating an unsuccessful operation.

Verify that the data entered at the terminal was successfully displayed on the control operator terminal.

Was the read of the input data successful?

no

yes

END-OF-PROCEDURE

The terminal could not communicate with the controller/processor. The terminal should be suspected as being the cause of the problem.

Restore the terminal to the operational state by issuing the system monitor Assign A Test Device command without any operands. This command is requested by entering 007 from the control operator terminal.

Follow your institution's procedures for obtaining service for this terminal.

END-OF-PROCEDURE

The system can successfully communicate with the terminal in both output and input mode. This indicates that the terminal is not failing.

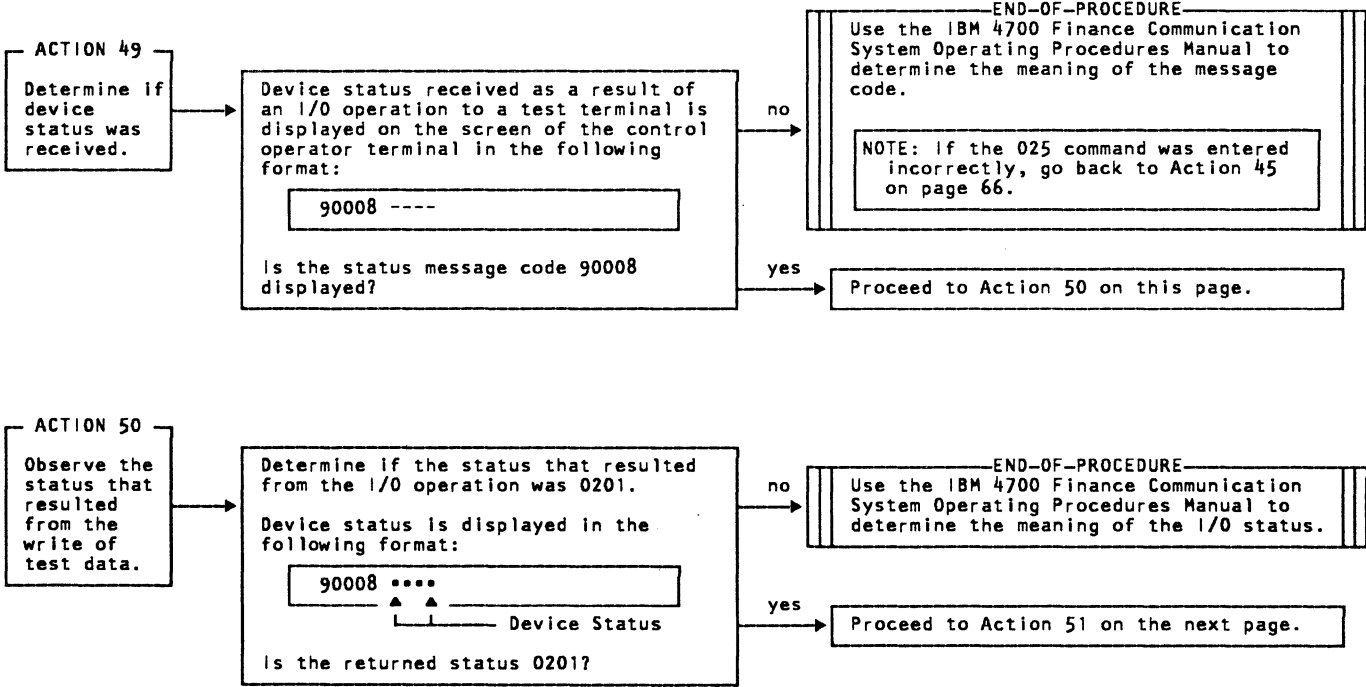
Restore the terminal to the operational state by issuing the system monitor Assign A Test Device command without any operands. This command is requested by entering 007 from the control operator terminal.

Go to your institution's Application Program Problem Determination Procedure.

PDP01 - Loop Problem Determination Procedure (continued)

Action	Method of Analysis	Recommendations
--------	--------------------	-----------------

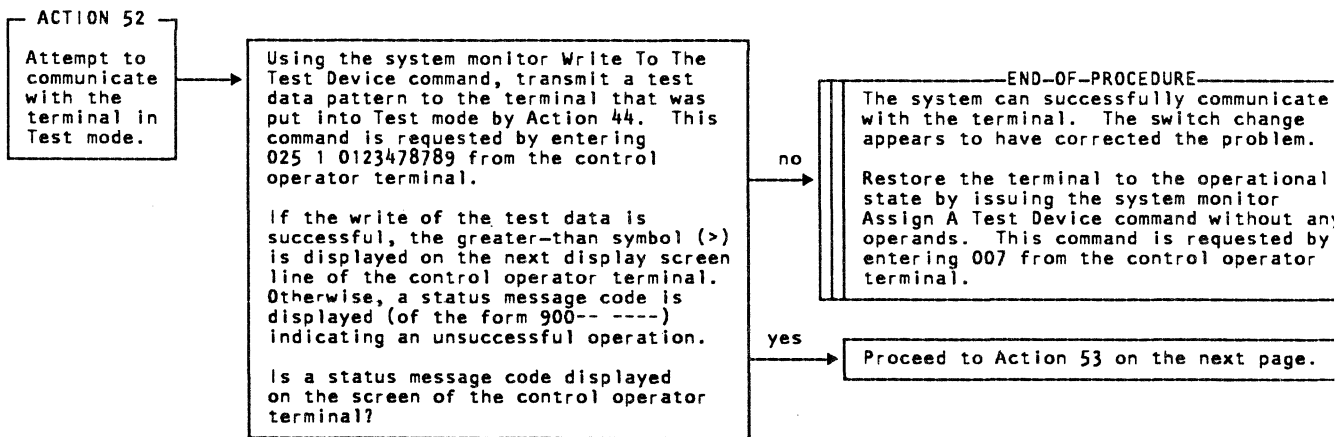
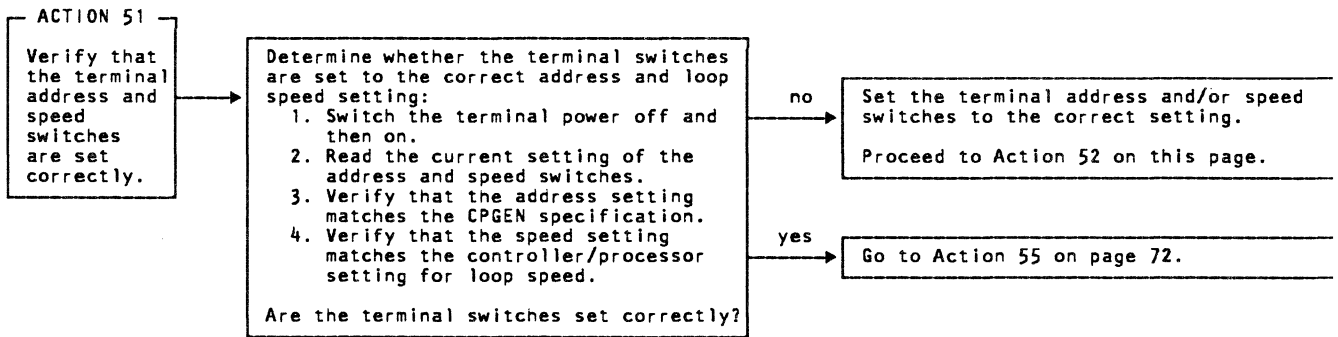
You have not successfully written test data to a terminal.  
The next two actions will determine whether device status 0201 was received as a result of the I/O operation.



PDP01 - Loop Problem Determination Procedure (continued)

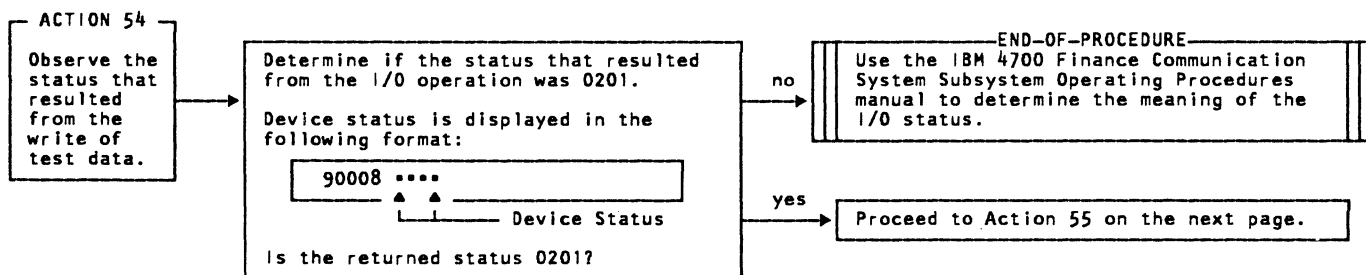
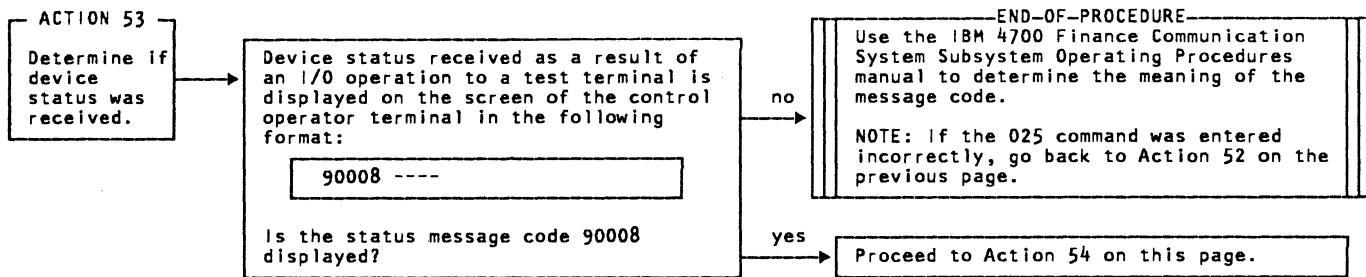
Action	Method of Analysis	Recommendations
--------	--------------------	-----------------

This portion of the procedure determines whether the problem is caused by incorrect setting of the terminal switches.



PDP01 - Loop Problem Determination Procedure (continued)

Action	Method of Analysis	Recommendations
--------	--------------------	-----------------



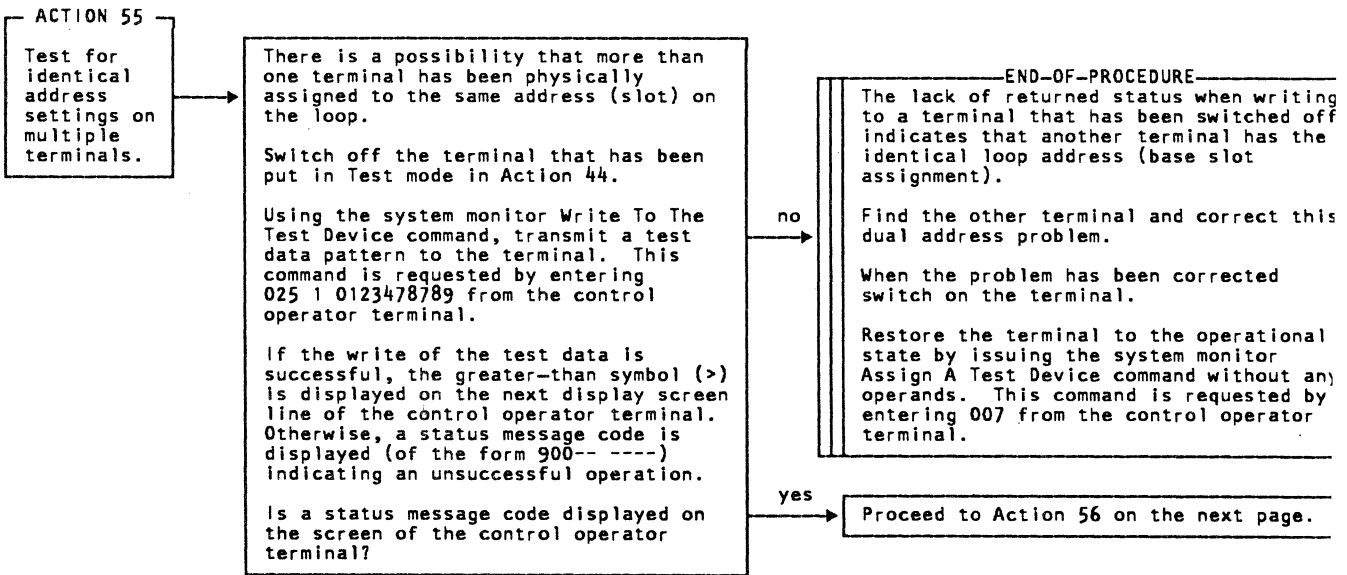
PDP01 - Loop Problem Determination Procedure (continued)

Action

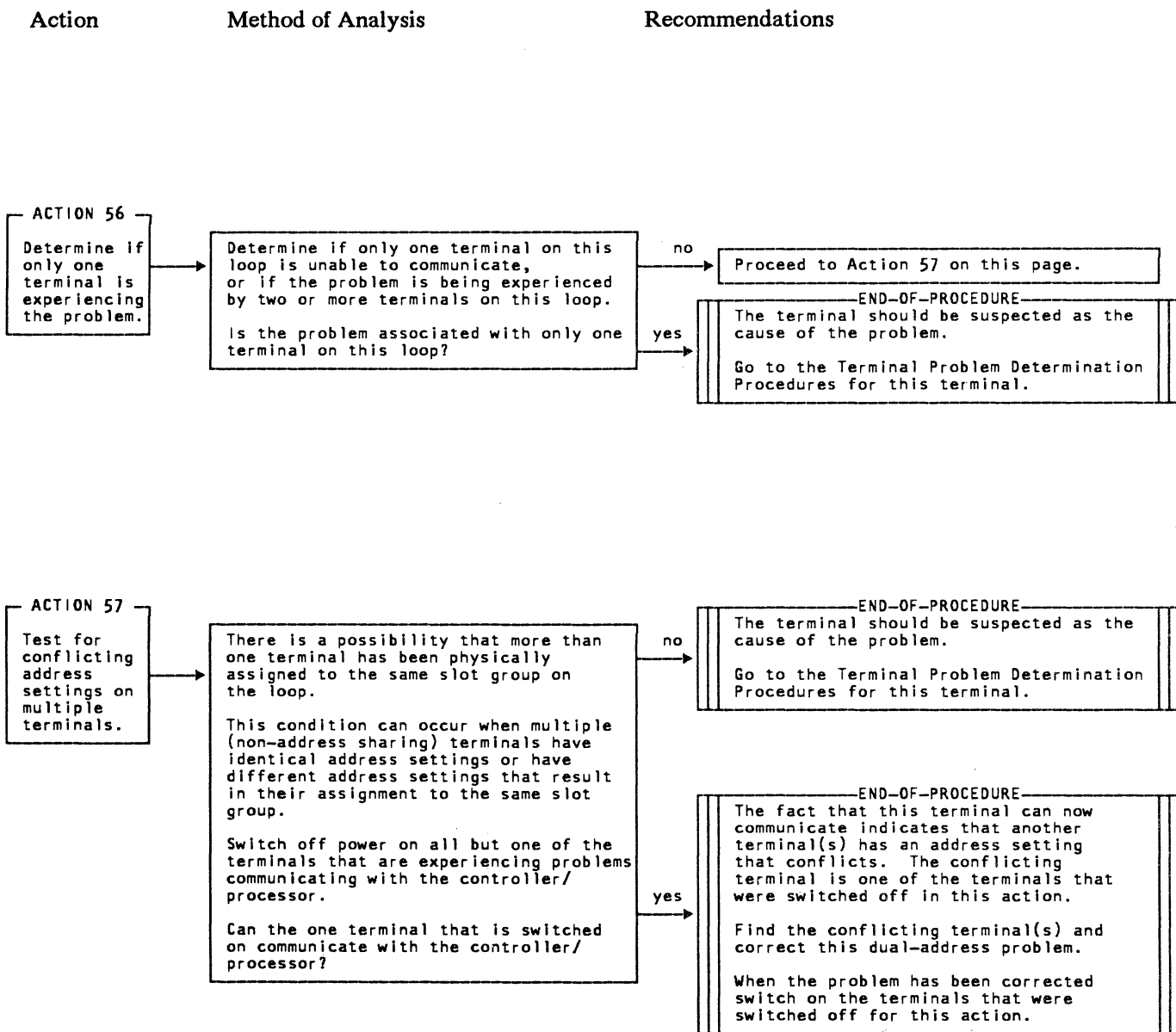
Method of Analysis

Recommendations

This portion of the procedure checks for the possibility that more than one terminal has the same loop address (the same base slot assignment).



PDP01 - Loop Problem Determination Procedure (continued)





PDP01 - Loop Problem Determination Procedure (continued)

Action

Method of Analysis

Recommendations

This portion of the procedure deals with intermittent loop problems.

The problems are such that all terminals at a given location will experience difficulty at times communicating with the controller/processor.

**ACTION 58**

Examine the statistical counters for excessive propagation delay on the loop.

Using the system monitor Display the Statistical Counters command, retrieve the statistical counters for the loop that contains the terminal(s) that is experiencing problems. This command is requested by entering the following from the control operator terminal: 010 \*000

Loop Number      ↑

The loop statistical counter values are displayed in the following format:

```

    •0-- 80 00 --- ---- ---- ---- •••
    ↑                ↑ ↑
    Loop Number      Counter 6
    
```

Does loop statistical counter 6 contain the value zero (0)?

no

yes

**END-OF-PROCEDURE**

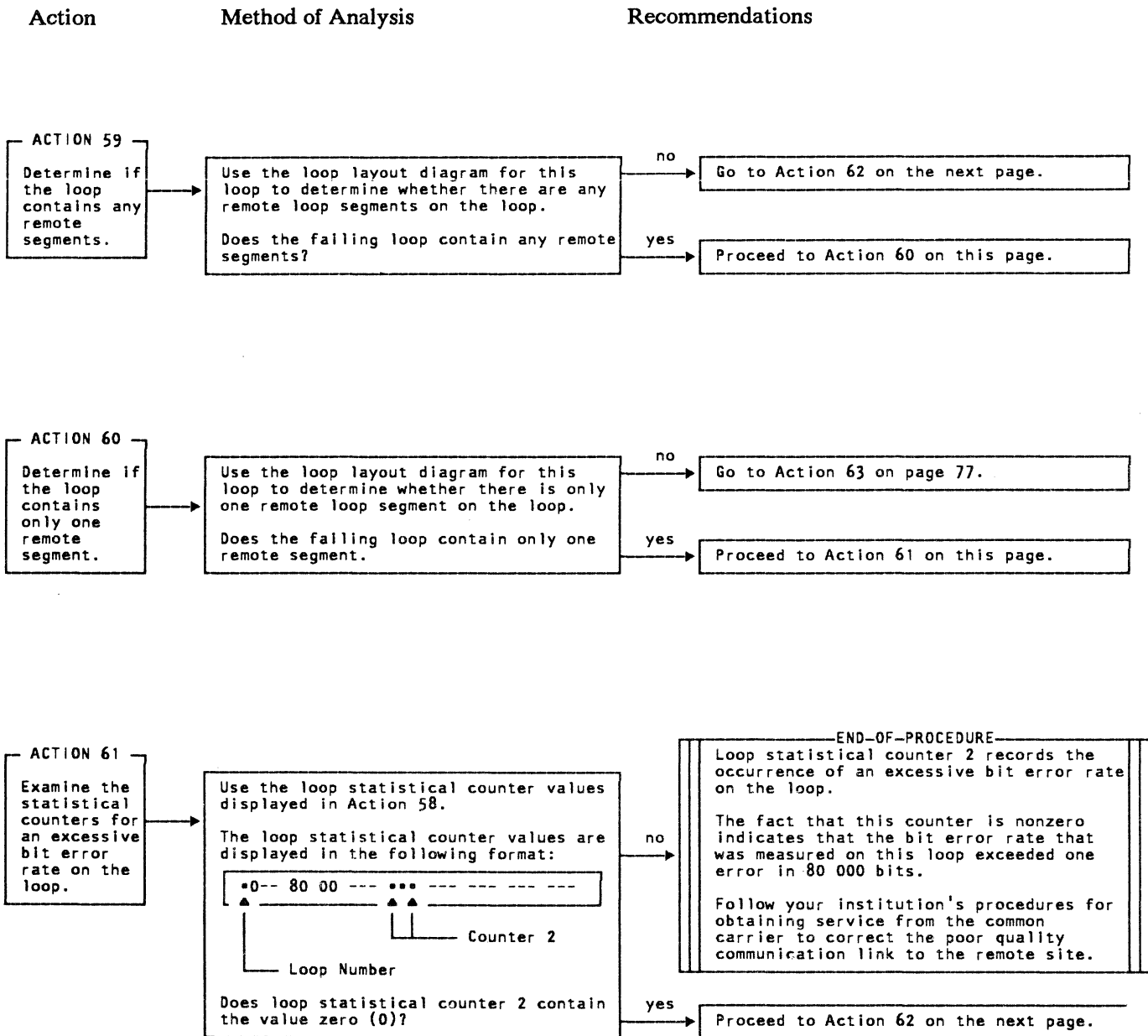
The design of the loop protocol require that data be received at the controller processor within a specified time from the time the data was transmitted on th loop.

Loop statistical counter 6 increases whenever this maximum propagation delay value is exceeded.

To correct the problem the loop must be reconfigured to reduce the propagation delay, or the terminal specifications i the CPGEN can be redefined to higher modulus values.

Proceed to Action 59 on the next page.

PDP01 - Loop Problem Determination Procedure (continued)

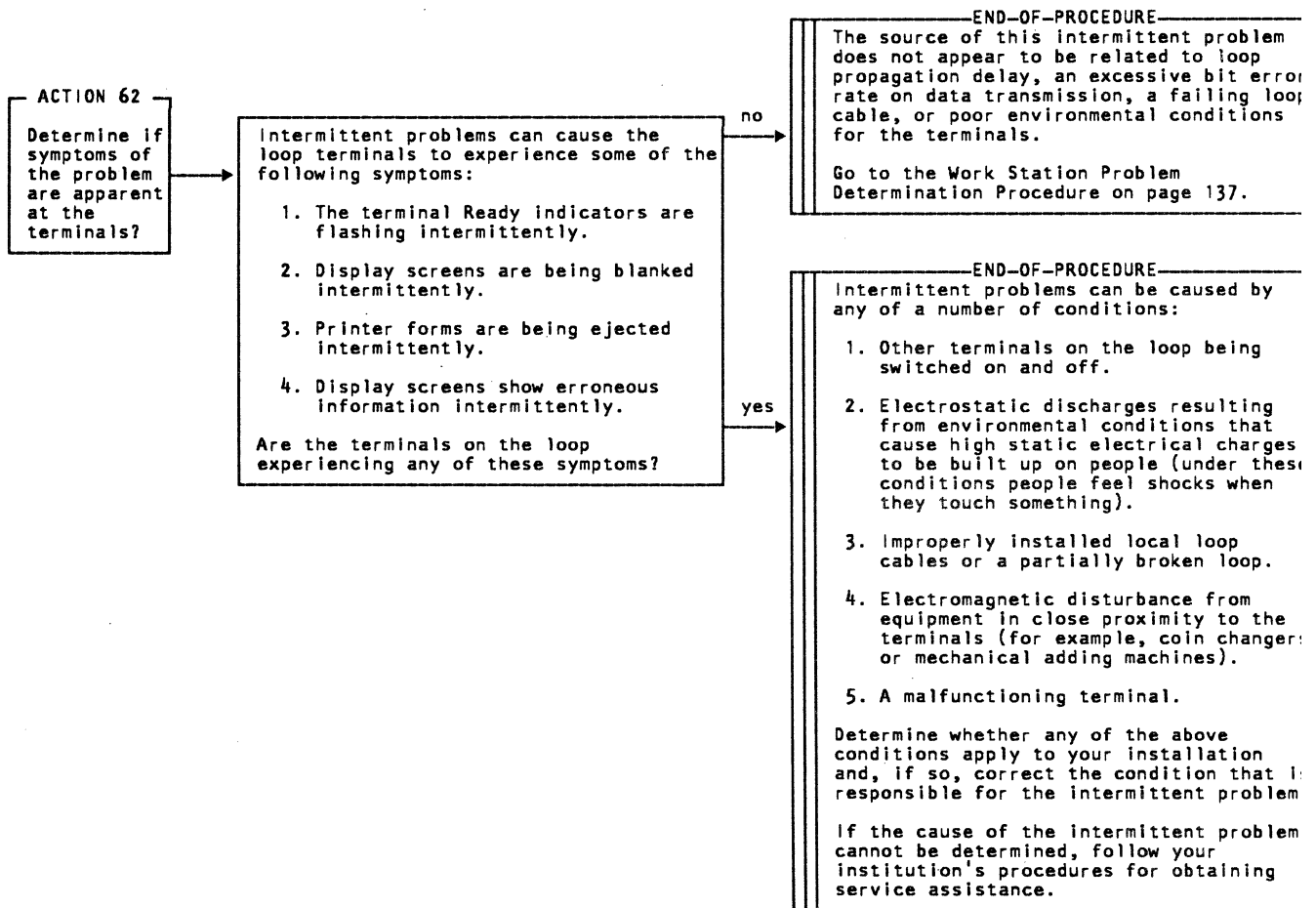


PDP01 - Loop Problem Determination Procedure (continued)

Action

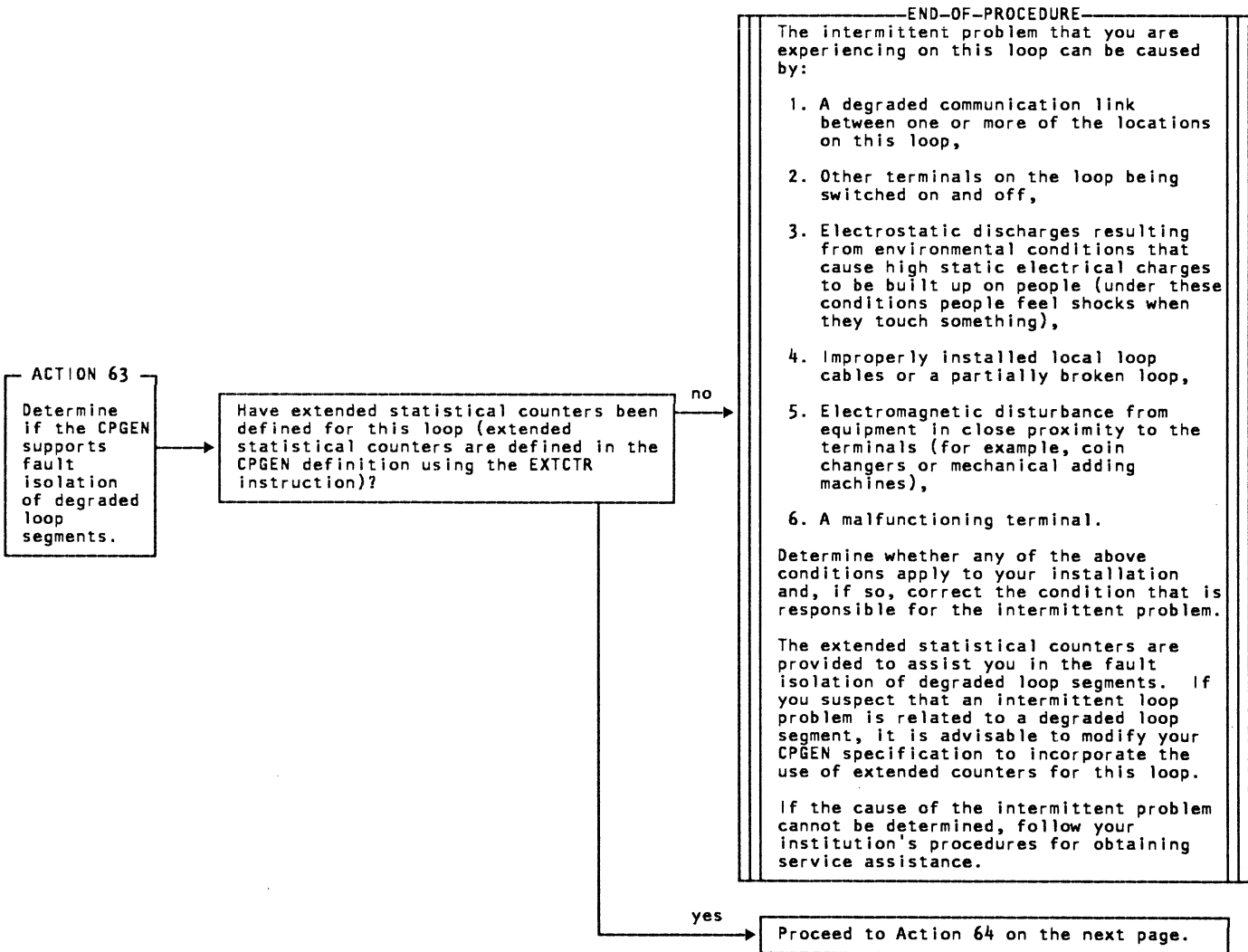
Method of Analysis

Recommendations



PDP01 - Loop Problem Determination Procedure (continued)

Action	Method of Analysis	Recommendations
--------	--------------------	-----------------



PDP01 - Loop Problem Determination Procedure (continued)

Action                      Method of Analysis                      Recommendations

**ACTION 64**

Observe the extended statistical counter for the loop.

Using the system monitor Display the Extended Statistical Counters command, retrieve the extended statistical counter that records loop noise errors. This command is requested by entering the following from the control operator terminal: 072 1 \*000

▲  
Loop Number

The extended statistical counter values are displayed in the following format:

-----	... ..
▲	▲

Error Byte Percentage

Record the portion of the displayed data that shows the percentage of error bytes that were received.

You should have recorded the following information:

Extended Counter	Error Percentage
Loop	---.-- %

Proceed to Action 65 on this page.

**ACTION 65**

Observe the extended statistical counters for the devices on the loop.

Using the system monitor Display the Extended Statistical Counters command, retrieve the extended statistical counters for the devices on the loop. This command is requested by entering the following from the control operators terminal: 072 1 \*\*\*\*

▲▲▲▲

Loop Number    ┌───┐

Loop Address   ├───┤

Component Id   ├───┤

Subaddress (or zero) └───┘

The extended statistical counter values are displayed in the following format:

-----	... ..
▲	▲

Error Byte Percentage

Record the portion of the displayed data that shows the percentage of error bytes that were received for each device.

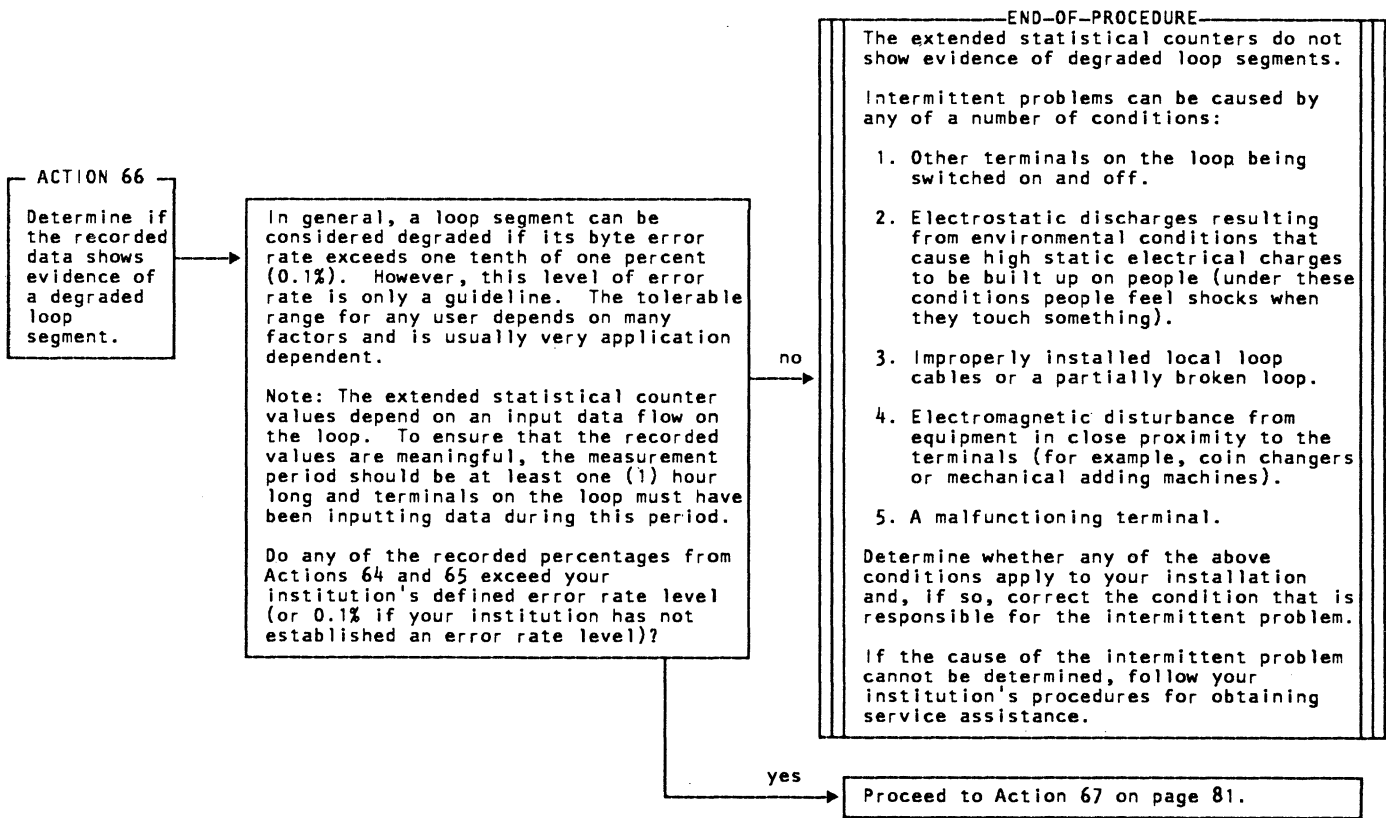
You should have recorded the following information:

Extended Counter	Error Percentage
Loop	---.-- %
Location 1	---.-- %
Location 2	---.-- %
o	o
o	o
o	o
Location n	---.-- %

Proceed to Action 66 on the next page.

**PDP01 - Loop Problem Determination Procedure (continued)**

<b>Action</b>	<b>Method of Analysis</b>	<b>Recommendations</b>
---------------	---------------------------	------------------------



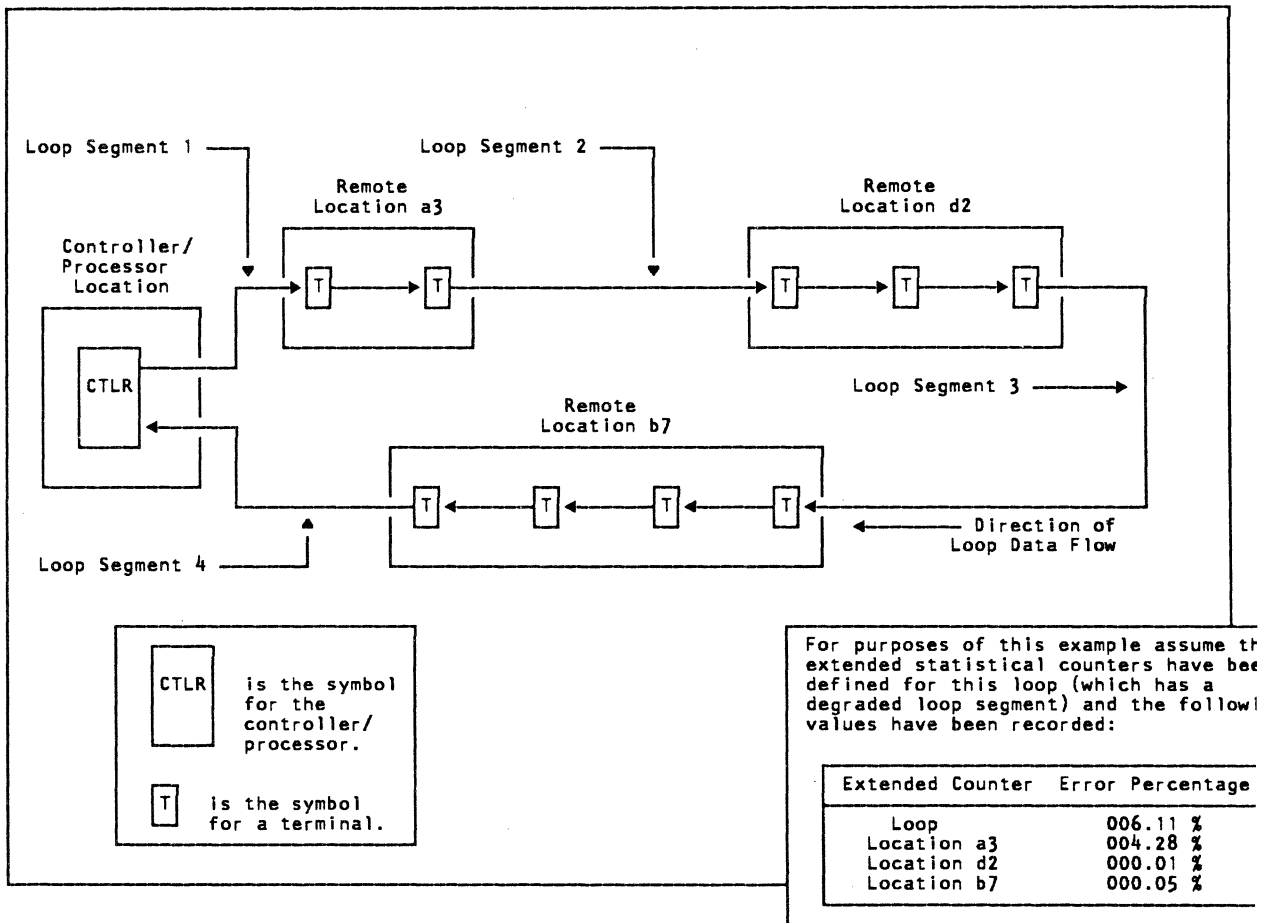


Figure 20. Example of a Multi-location Loop Configuration with a Degraded Loop Segment (loop segment 2)

PDP01 - Loop Problem Determination Procedure (continued)

Action

Method of Analysis

Recommendations

**ACTION 67**  
Sequence the extended statistical counter error data.

Sequence the data recorded in Actions 64 and 65 to match the sequence of the locations on the loop.  
  
See Figure 20 for an example of a loop layout that incorporates three (3) different locations. Arbitrary values have been assigned to the extended statistical counters associated with the loop and with each location.

You should have recorded the following information (data shown refers to the example shown in Figure 20):

Extended Counter	Error Percentage
Loop	006.11 %
Location a3	004.28 %
Location d2	000.01 %
Location b7	000.05 %

Proceed to Action 68 on this page.

**ACTION 68**  
Evaluate the data sequenced in Action 67.

Determine from the sequenced list of locations that was created in Action 67 the two adjacent locations where the one location has an excessive error percentage and the other location has an error percentage that is at an acceptable level.  
  
Using the error percentage numbers that were arbitrarily assigned the loop configuration example in Figure 20, the two locations to consider are locations a3 and d2.

Loop	006.11 %
Location a3	004.28 %
Location d2	000.01 %
Location b7	000.05 %

In this example loop, segment 2 should be suspected as being degraded.

**END-OF-PROCEDURE**  
The communication link between these two locations is likely to be the cause of the intermittent problem you are experiencing on this loop.  
  
Follow your institution's procedures for obtaining service from the common carrier to correct the poor quality communication link between these two locations.





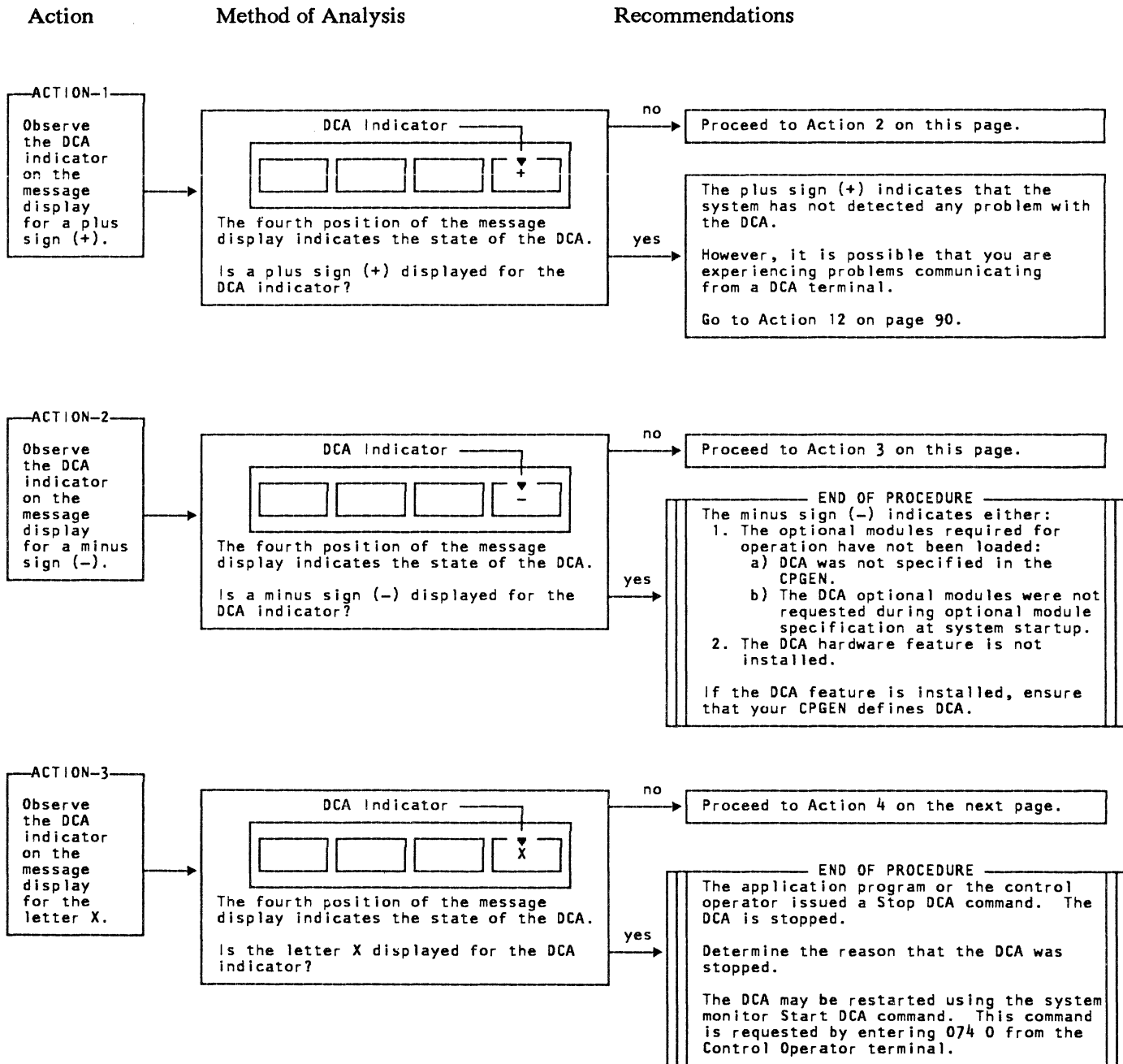
# **Chapter Four**

## **Device Cluster Adapter Problem Determination Procedure**

# **Chapter Four**

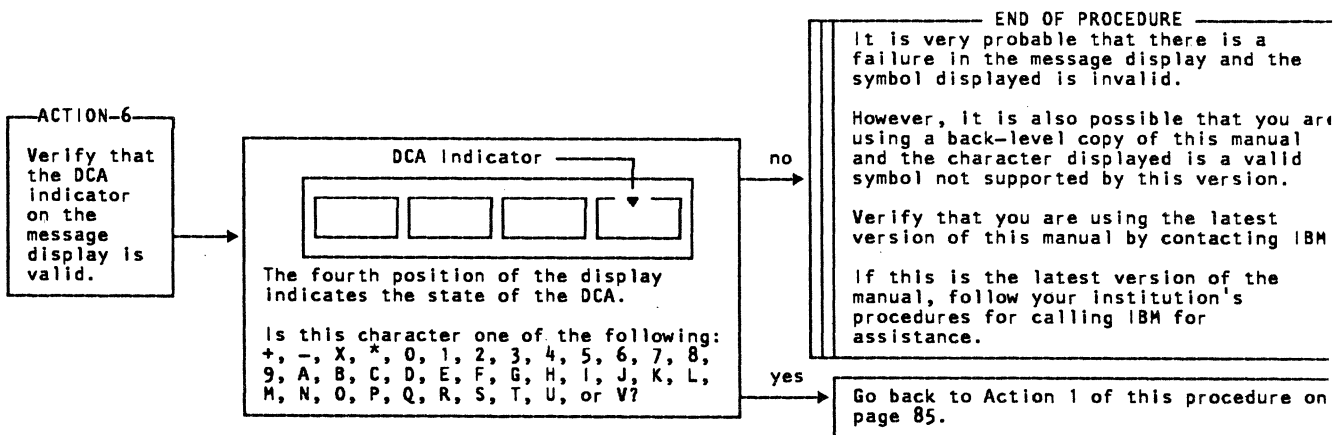
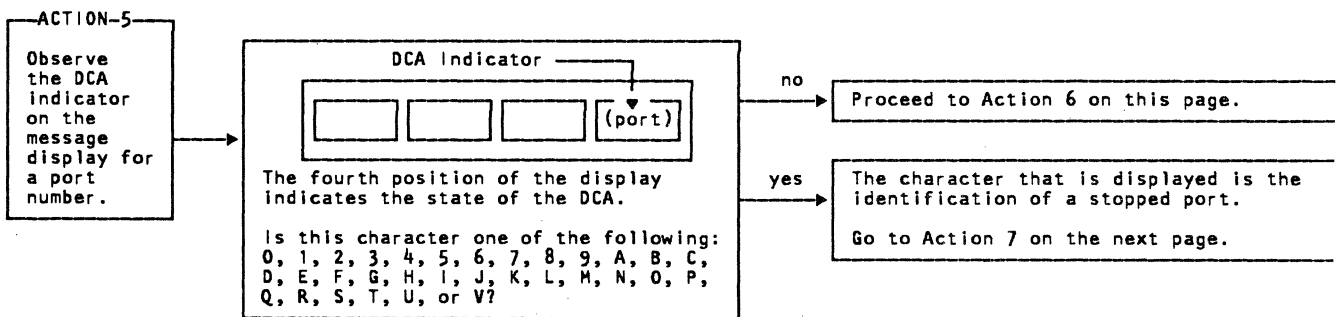
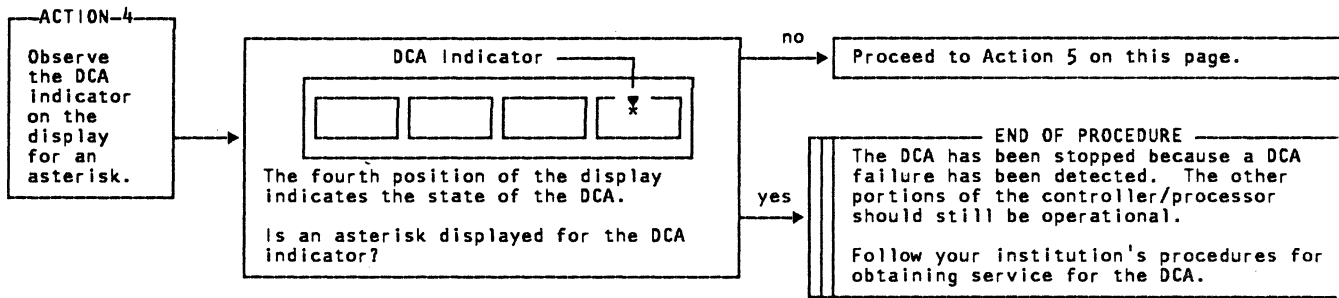
## **Device Cluster Adapter Problem Determination Procedure**

## PDP02 - DCA Problem Determination Procedure



PDP02 - DCA Problem Determination Procedure (continued)

Action Method of Analysis Recommendations



PDP02 - DCA Problem Determination Procedure (continued)

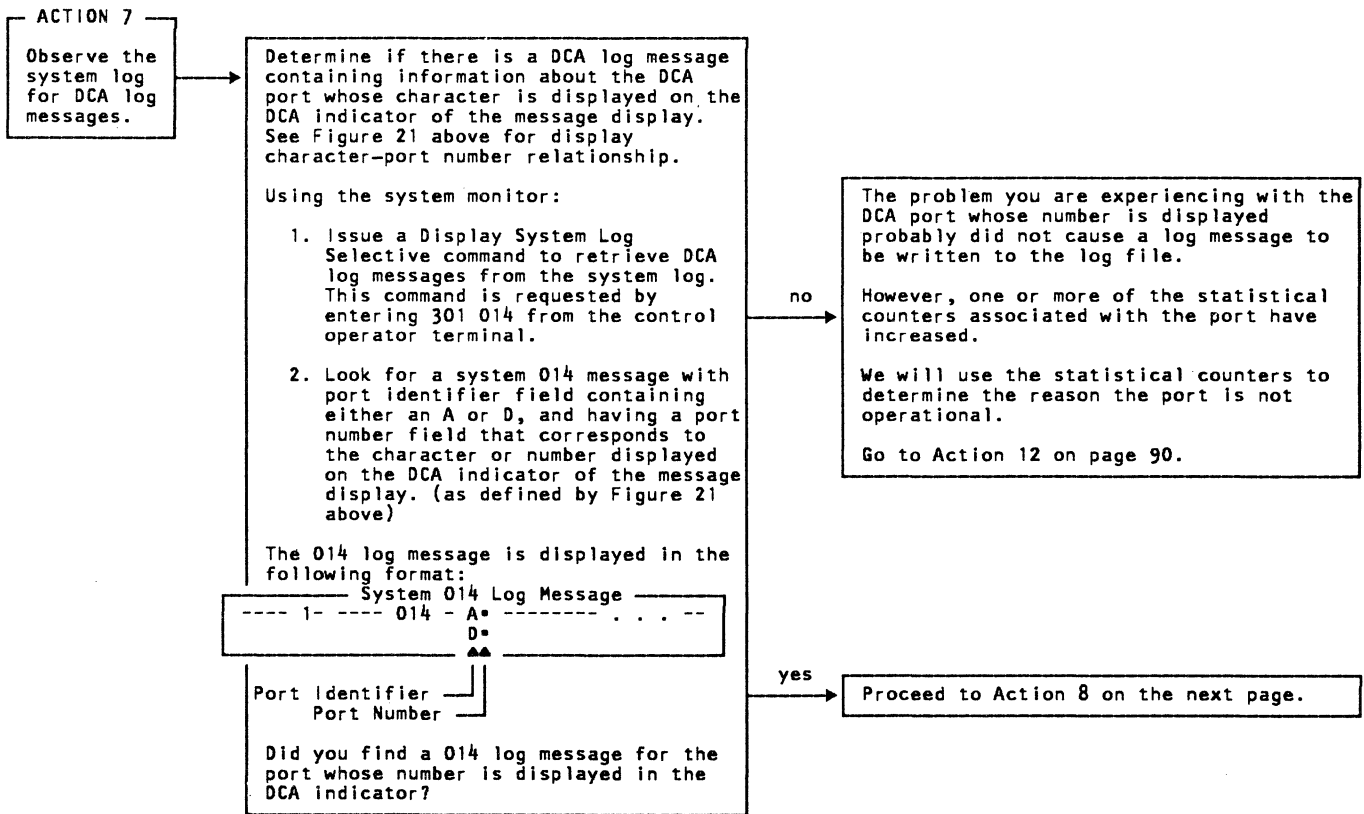
Action                      Method of Analysis                      Recommendations

This portion of the procedure involves the analysis of DCA log messages related to a specific port.

To reach this point in the procedure you will be experiencing problems with a DCA terminal. These problems may or may not cause the associated DCA port to be stopped.

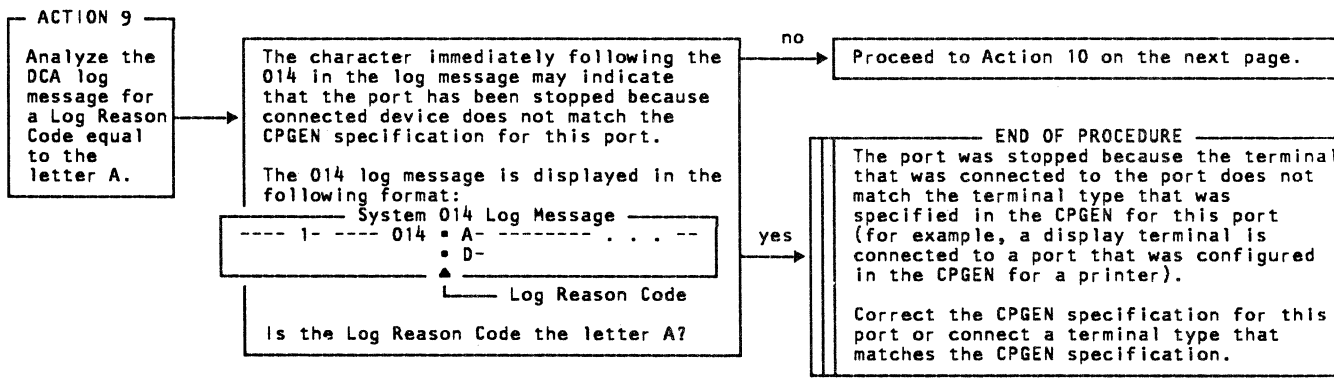
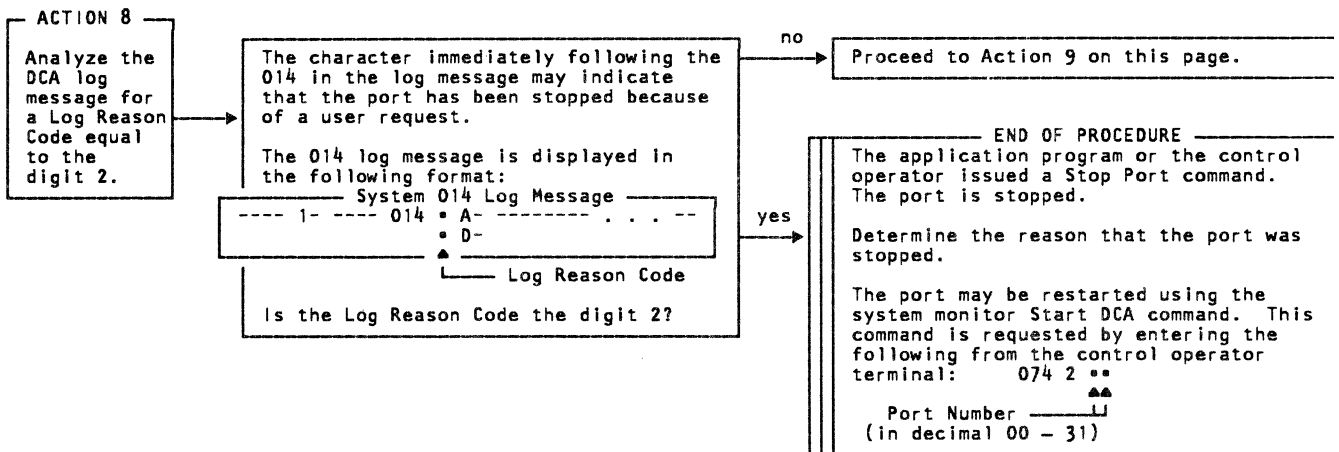
	Message Character Displayed	Port ID in System Log	Port Number in System Log	Port Number to be Used with System Monitor Commands:	
				010	074
DCA Ports 0 thru 15	0 thru F	A	0 thru F	A 00 - 15	00 - 15
DCA Ports 16 thru 31	G thru V	D	0 thru F	D 00 - 15	16 - 31

Figure 21. Example of DCA Port Assignment



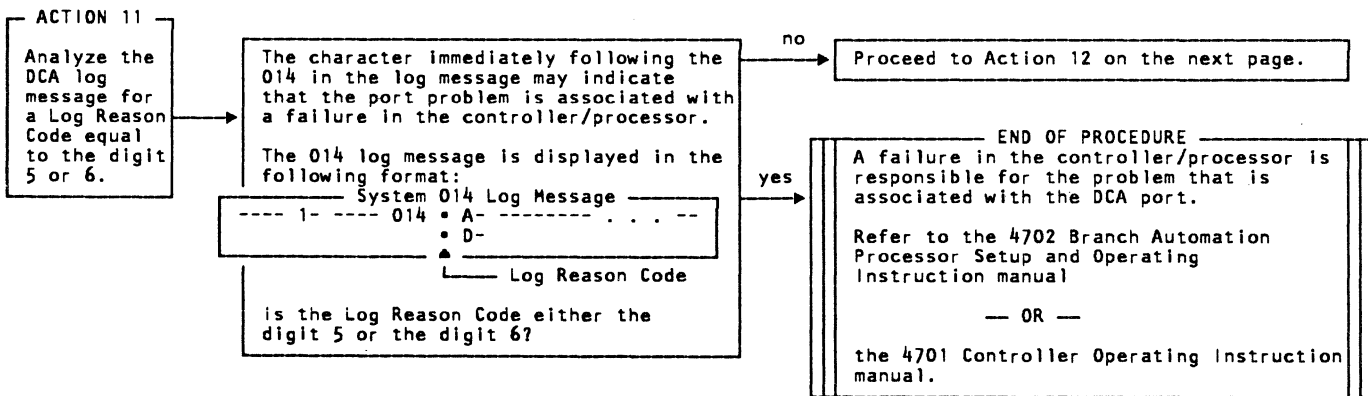
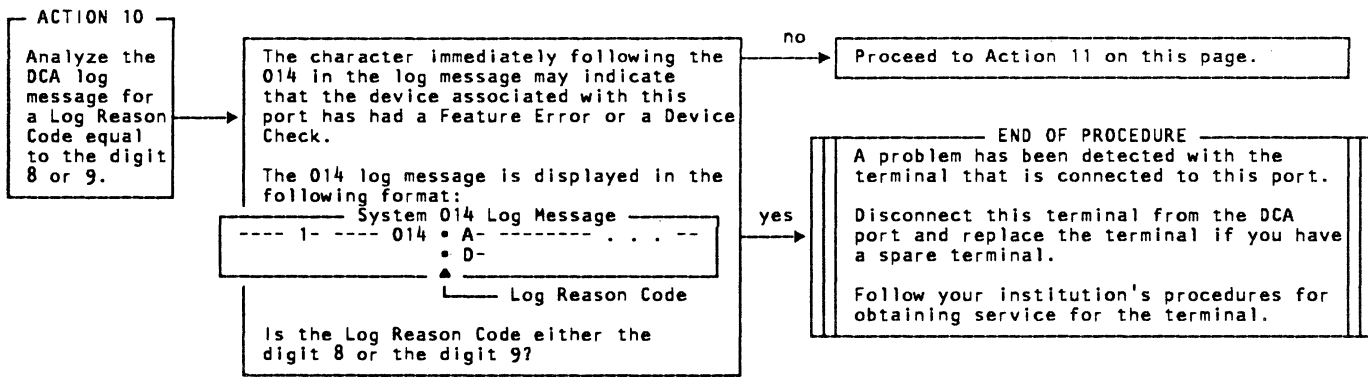
PDP02 - DCA Problem Determination Procedure (continued)

Action                      Method of Analysis                      Recommendations



PDP02 - DCA Problem Determination Procedure (continued)

Action	Method of Analysis	Recommendations
--------	--------------------	-----------------









PDP02 - DCA Problem Determination Procedure (continued)

Action	Method of Analysis	Recommendations
--------	--------------------	-----------------

Verify that the problem with the DCA port is not caused by a loose or open coaxial cable connection.

**ACTION 16**  
Ensure that a loose connection is not the cause of the problem.

Verify that the DCA cable connectors for this DCA port are securely and properly connected.  
You should check the DCA cable connections:  
1. At the rear of the controller/processor.  
2. At the terminal.  
Did you find any connections that were partially or fully unplugged?

no → Go to Action 18 on the next page.  
yes → Proceed to Action 17 on this page.

**ACTION 17**  
Determine whether replugging the DCA connectors fixes the problem.

Replug the loose DCA cable connections that were found in Action 16.  
Determine whether this action restores the terminal to operational state:  
1. Switch the terminal off and on.  
2. Observe the DCA indicator on the message display.

DCA Indicator

(port)

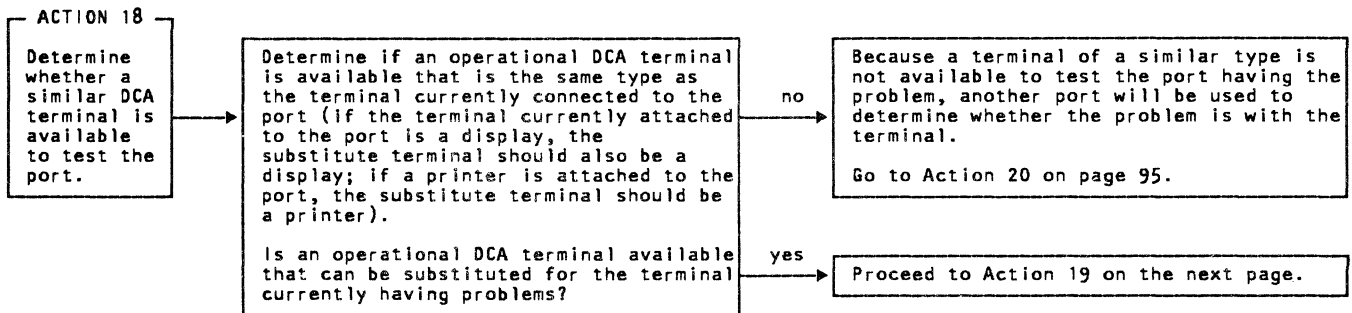
Is the number of the port that was not operational still being displayed?

no → **END OF PROCEDURE**  
The cause of the problem has been found and the DCA port is now operational.  
If the DCA indicator character on the message display is not a plus sign (+) go back to Action 1 of this procedure on page 85.  
yes → Proceed to Action 18 on the next page.

PDP02 - DCA Problem Determination Procedure (continued)

Action	Method of Analysis	Recommendations
--------	--------------------	-----------------

In this portion of the procedure we shall determine the source of the problem by using a substitute terminal of the same type, if one is available, or by trying the inoperable terminal on a different DCA port.



PDP02 - DCA Problem Determination Procedure (continued)

Action                      Method of Analysis                      Recommendations

Another terminal of the same type as the inoperative terminal is available for use as a test terminal.

We will connect this test terminal to the port that is having the problem. If this substitute terminal becomes operational the indication is that the originally connected terminal (or the coaxial cable that connects it) is failing. If the terminal does not become operational, the DCA port is failing and the controller/processor requires service.

**ACTION 19**  
Test the port with an operational terminal of the same type.

To determine if the problem is associated with the controller/processor, connect an operational terminal (of the same type) to the port that is having the problem.

Perform the following steps to accomplish this test of the DCA port:

1. Remove the terminal that is having the problem by disconnecting the controller/processor end of the coaxial cable.
2. Attach the substitute terminal using a different coaxial cable.
3. Switch the substitute terminal off and on.
4. Observe the DCA indicator on the message display.

DCA Indicator

Is the number of the port that was not operational still being displayed?

**END OF PROCEDURE**

The fact that the number of the failing port is no longer displayed in the DCA indicator of the message display indicates that the currently attached terminal is operational.

The originally connected terminal, or the coaxial cable that connects the terminal to the controller/processor, is failing.

Verify that the coaxial cable associated with the inoperable terminal is not failing by replacing it with a known good cable and determining whether the terminal becomes operational.

If the coaxial cable is not the cause of the problem, follow your institution's procedures for getting the terminal serviced.

**END OF PROCEDURE**

The replacement terminal is experiencing the same problem as the originally connected terminal.

The controller/processor is malfunctioning.

Follow your institution's procedures for obtaining service.

PDP02 - DCA Problem Determination Procedure (continued)

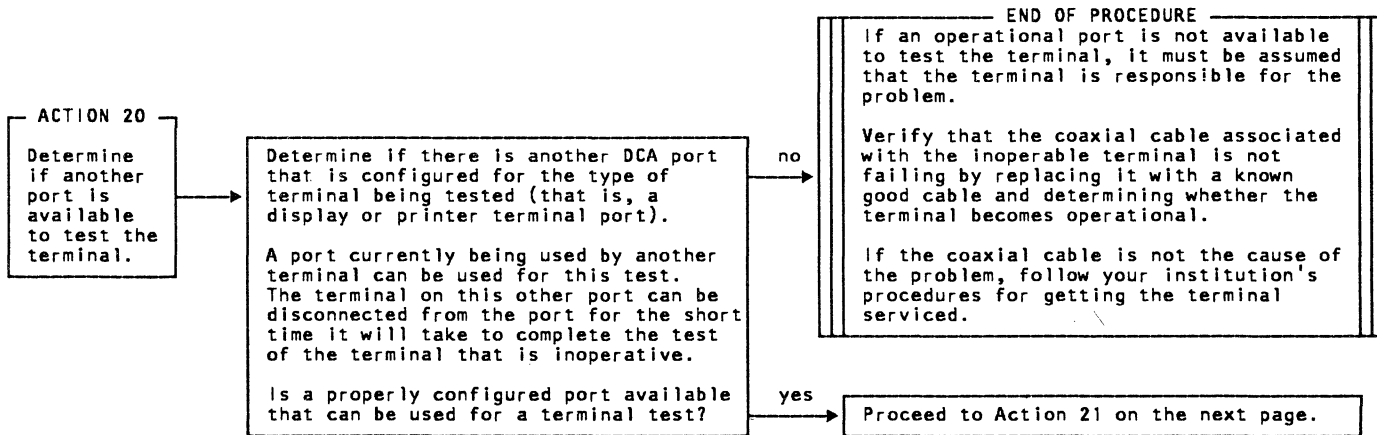
Action

Method of Analysis

Recommendations

A terminal that can be used as a test terminal (of the same type as the inoperable terminal) is not available.

The inoperable terminal will be connected to a different port (if there is a properly configured port available) to test the terminal. If the terminal becomes operational, the port that it was previously connected to is failing and the controller/processor requires service. If the terminal does not become operational, the problem is with the terminal.

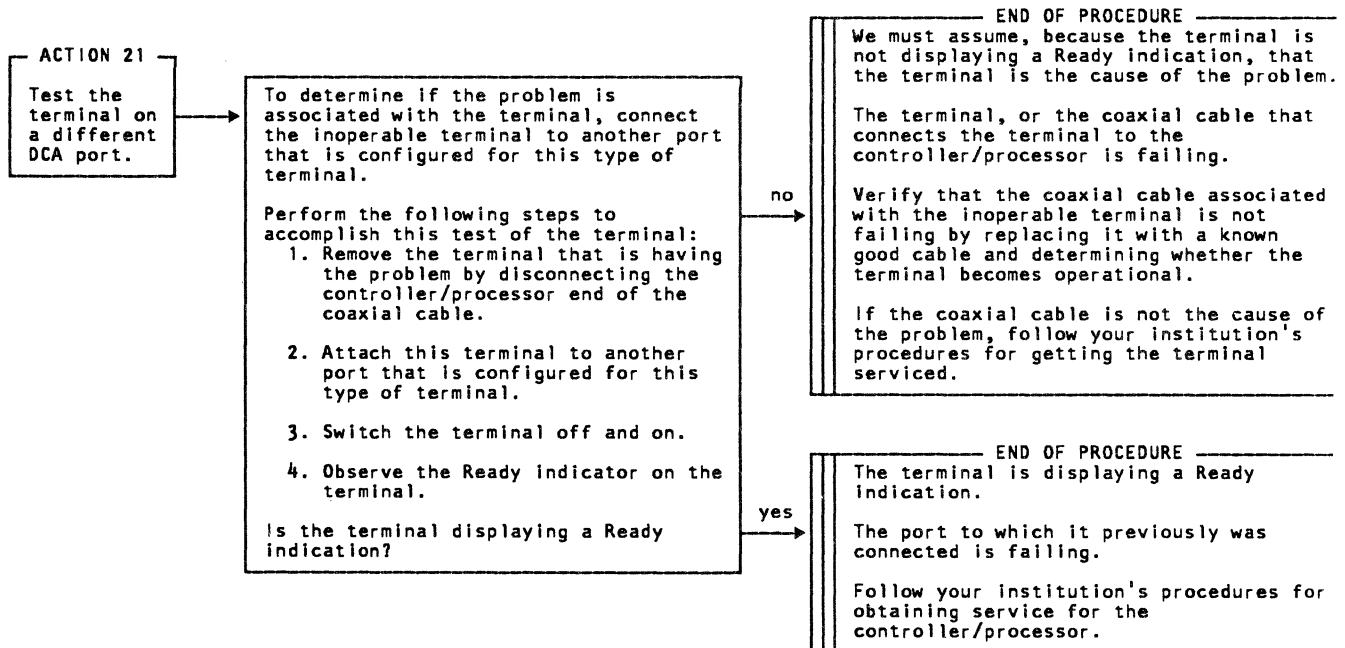


PDP02 - DCA Problem Determination Procedure (continued)

Action

Method of Analysis

Recommendations



# **Chapter Five**

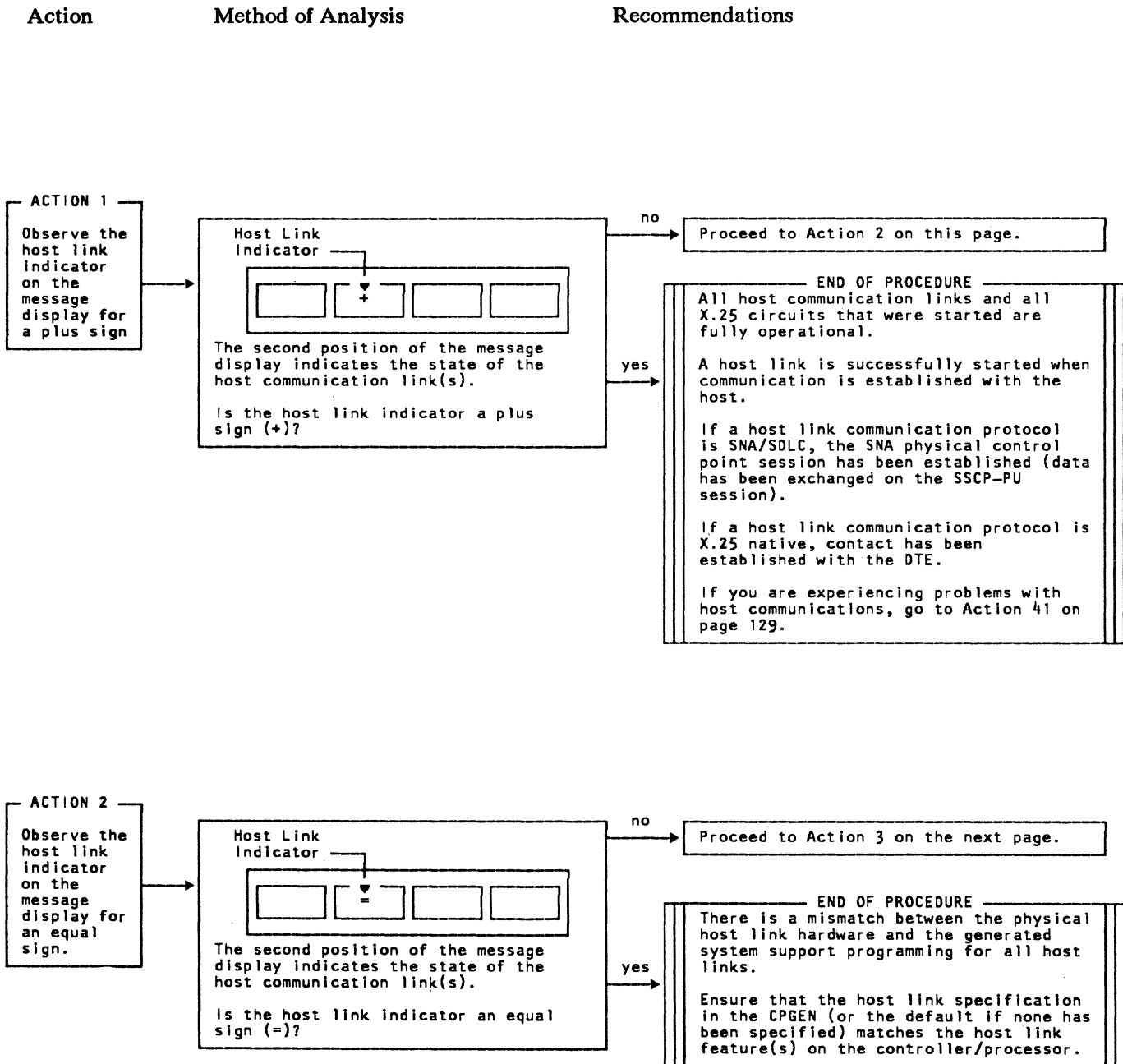
## **Lost Link Problem Determination Procedure**



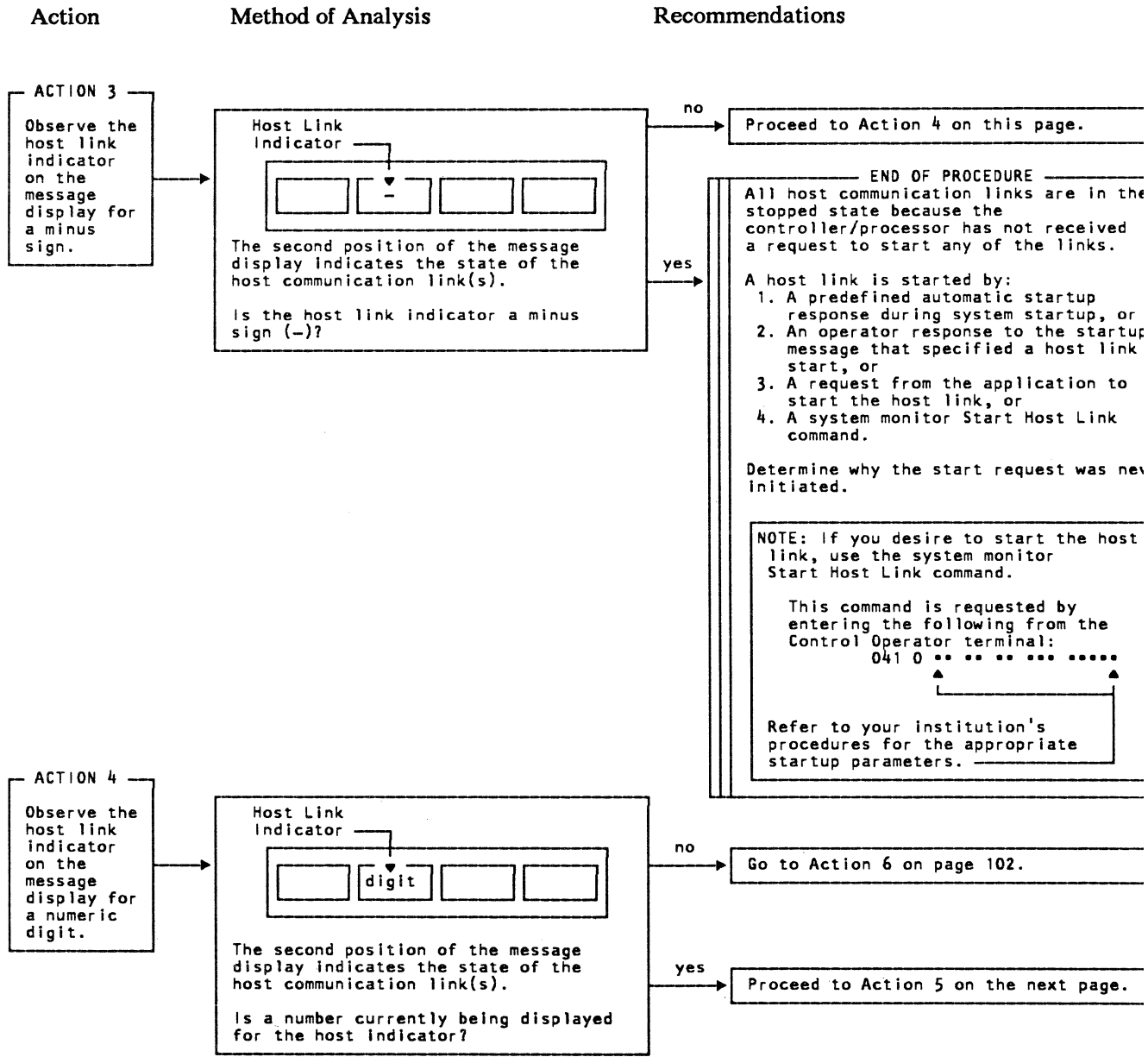
# **Chapter Five**

## **Host Link Problem Determination Procedure**

## PDP03 - Host Link Problem Determination Procedure



PDP03 - Host Link Problem Determination Procedure (continued)



PDP03 - Host Link Problem Determination Procedure (continued)

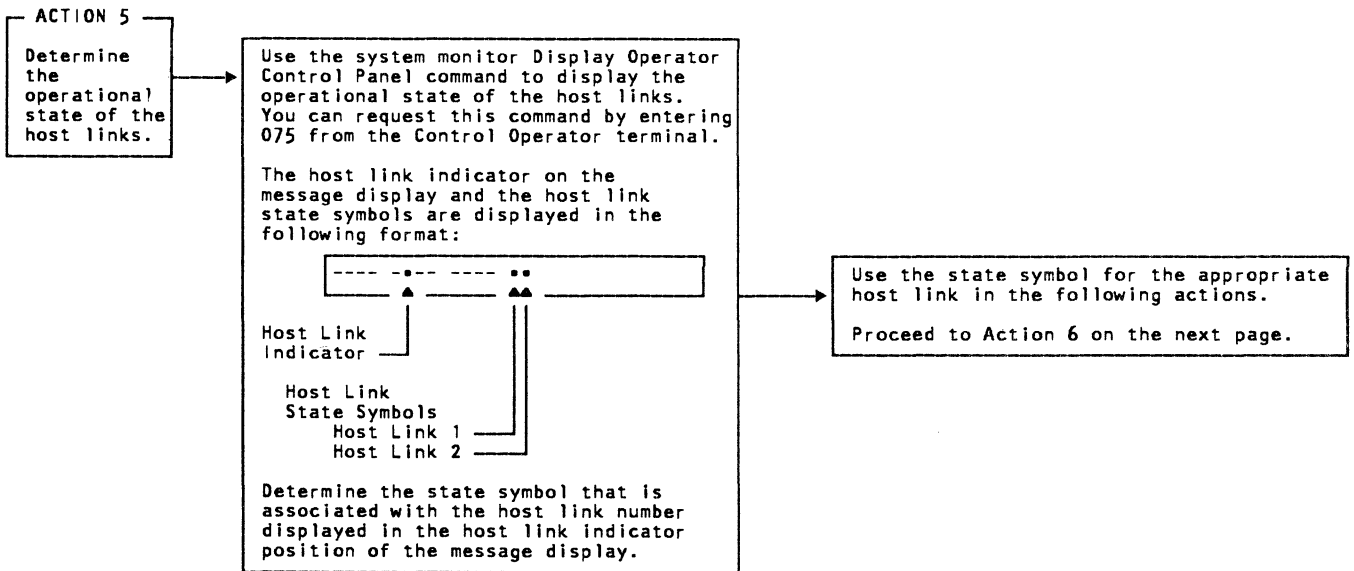
Action	Method of Analysis	Recommendations
--------	--------------------	-----------------

The display of a digit in the Host Indicator position of the message display indicates that there is more than one host link on the controller/processor and the link associated with the digit is not fully operational.

Because only one position on the message display is allocated to the host links, the number displayed is associated with the first link that becomes not fully operational. The status of the other link(s) is not displayed until the first link becomes operational or is stopped. However, you can determine the status of all the links using the system monitor Display Operator Control Panel command (see Action 5 for details).

The following action (Action 5) will retrieve the state symbol associated with the host link whose number is displayed on the message display. The state symbol will define the operational state of that link.

This state symbol will be referenced in the remainder of this procedure.

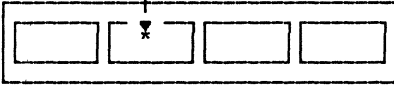


PDP03 - Host Link Problem Determination Procedure (continued)

Action Method of Analysis Recommendations

**ACTION 6**  
Determine if the host link state symbol is an asterisk.

Host Link Indicator



If there is a single host link, the second position of the message display indicates the state of the host communication link.

NOTE: If there are multiple host links, the host link indicator will be a numeric digit. Use the host link state symbol determined in Action 5.

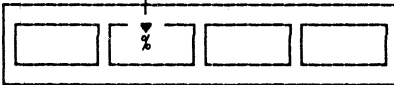
Is the host link state symbol an asterisk (\*)?

no → Proceed to Action 7 on this page.

yes → Internal diagnostics have run and the results have been detailed in a system log message.  
The controller/processor will continual attempt to start the host communication link.  
Go to Action 14 on page 111.

**ACTION 7**  
Determine if the host link state symbol is a percent sign.

Host Link Indicator



If there is a single host link, the second position of the message display indicates the state of the host communication link.

NOTE: If there are multiple host links, the host link indicator will be a numeric digit. Use the host link state symbol determined in Action 5.

Is the host link state symbol a percent sign (%)?

no → Proceed to Action 8 on the next page.

yes → The host communication link is not operational.  
One or more of the host statistical counters have increased. These counters identify the condition that caused the link to be nonoperational.  
The controller/processor will continual attempt to start the host communication link.

NOTE: Additional diagnostic testing occurs after this symbol is displayed.  
It is possible that this additional testing will discover a problem that will cause a message to be written to the log.  
If this should occur, the host link state symbol will change to the asterisk (\*).  
If the state symbol is an asterisk go to Action 14 on page 111.

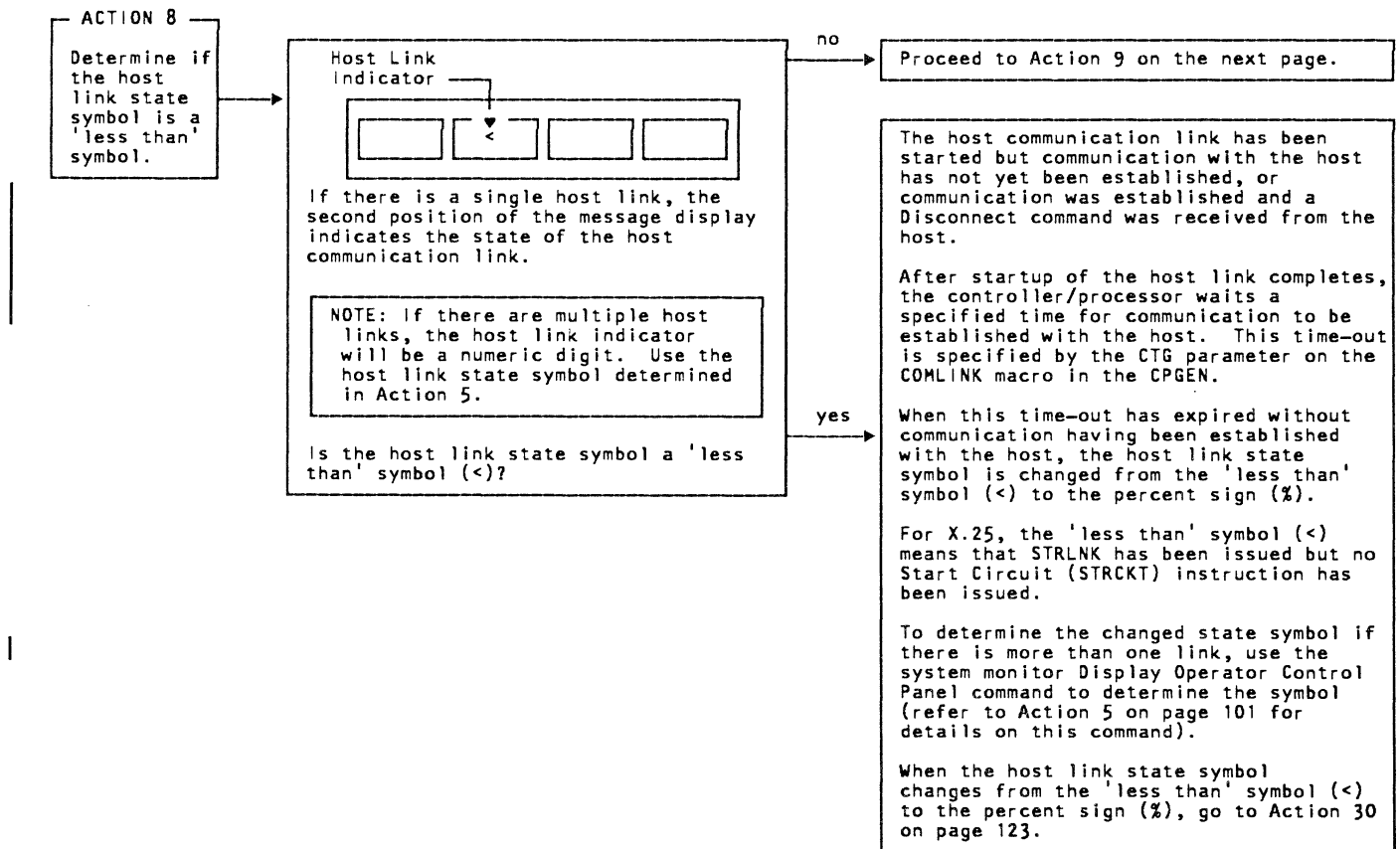
Go to Action 30 on page 123 if the host link symbol is the percent sign (%).

PDP03 - Host Link Problem Determination Procedure (continued)

Action

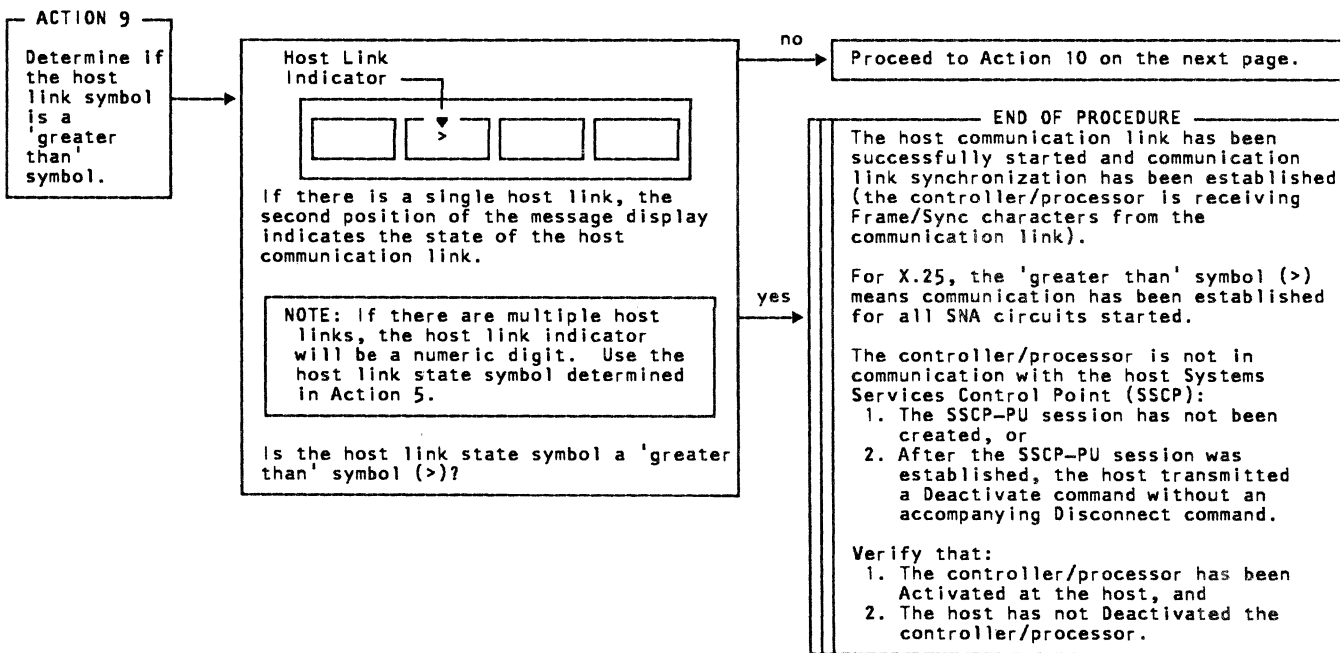
Method of Analysis

Recommendations



PDP03 - Host Link Problem Determination Procedure (continued)

Action	Method of Analysis	Recommendations
--------	--------------------	-----------------

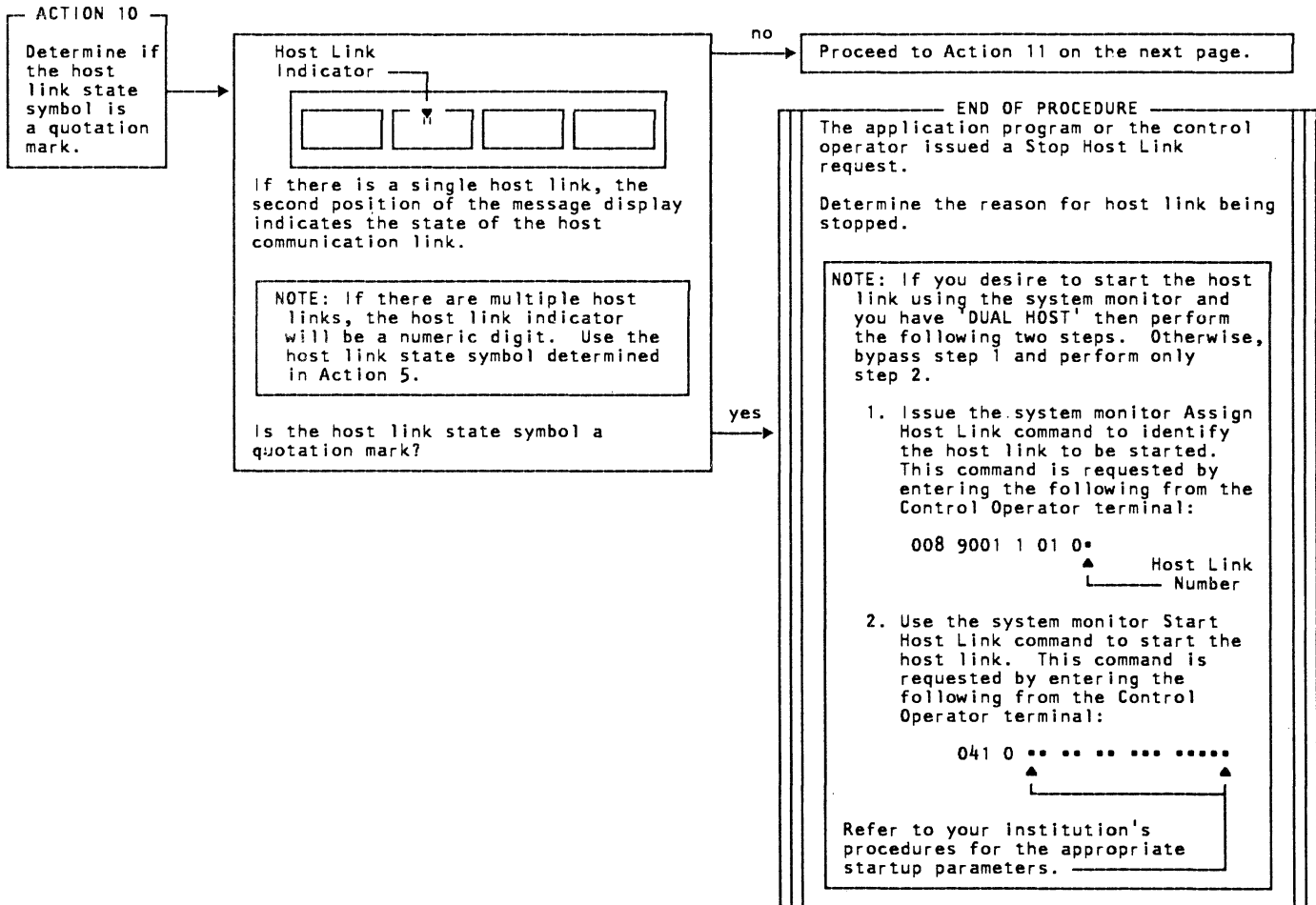


PDP03 - Host Link Problem Determination Procedure (continued)

Action

Method of Analysis

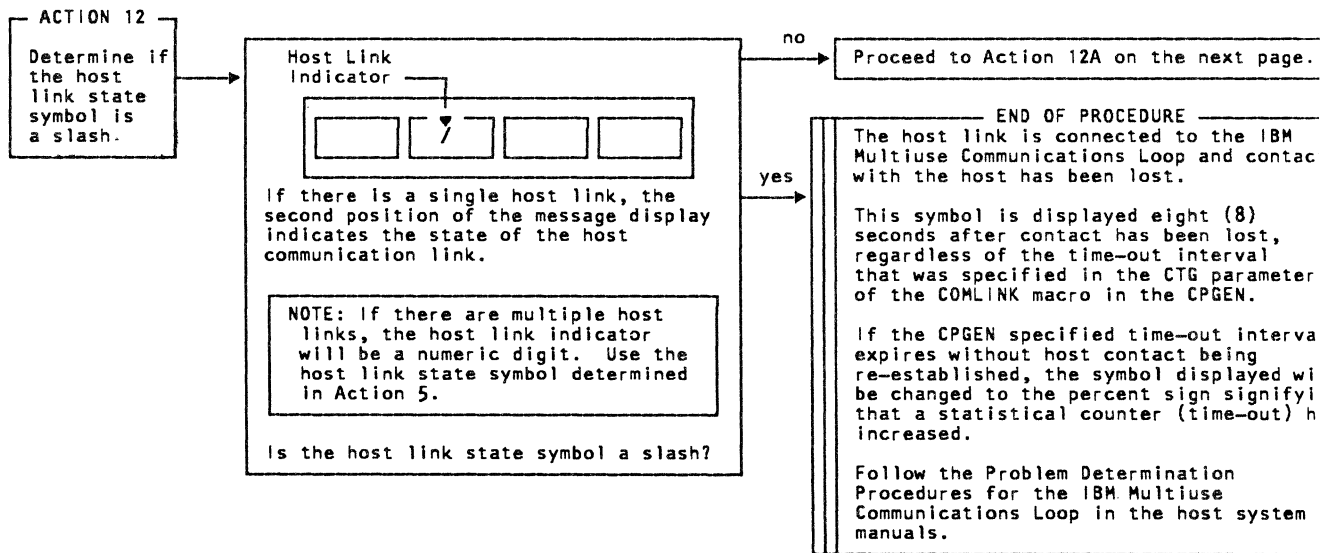
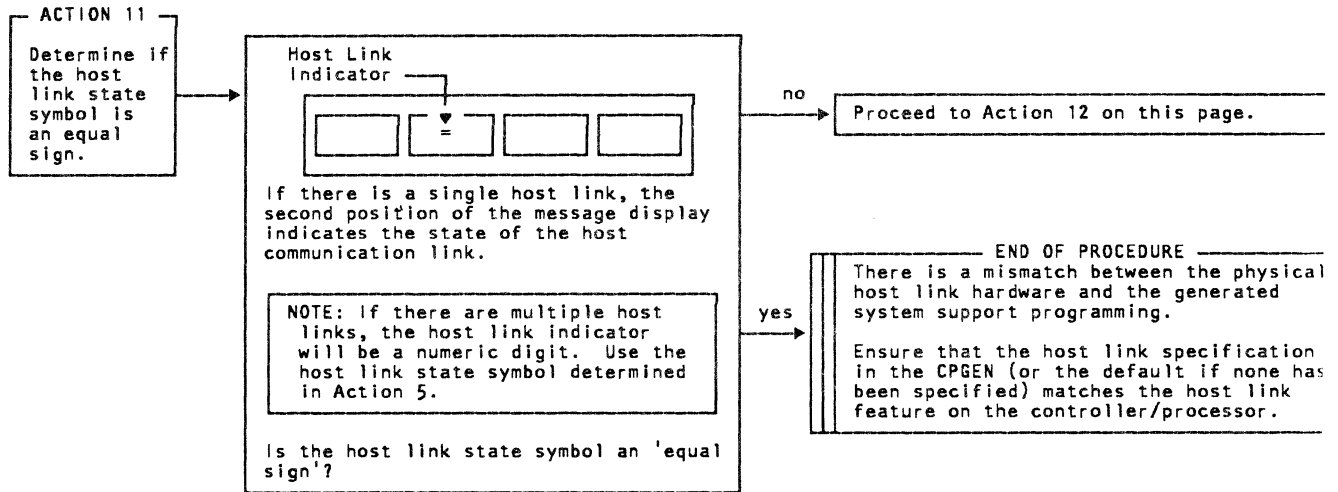
Recommendations



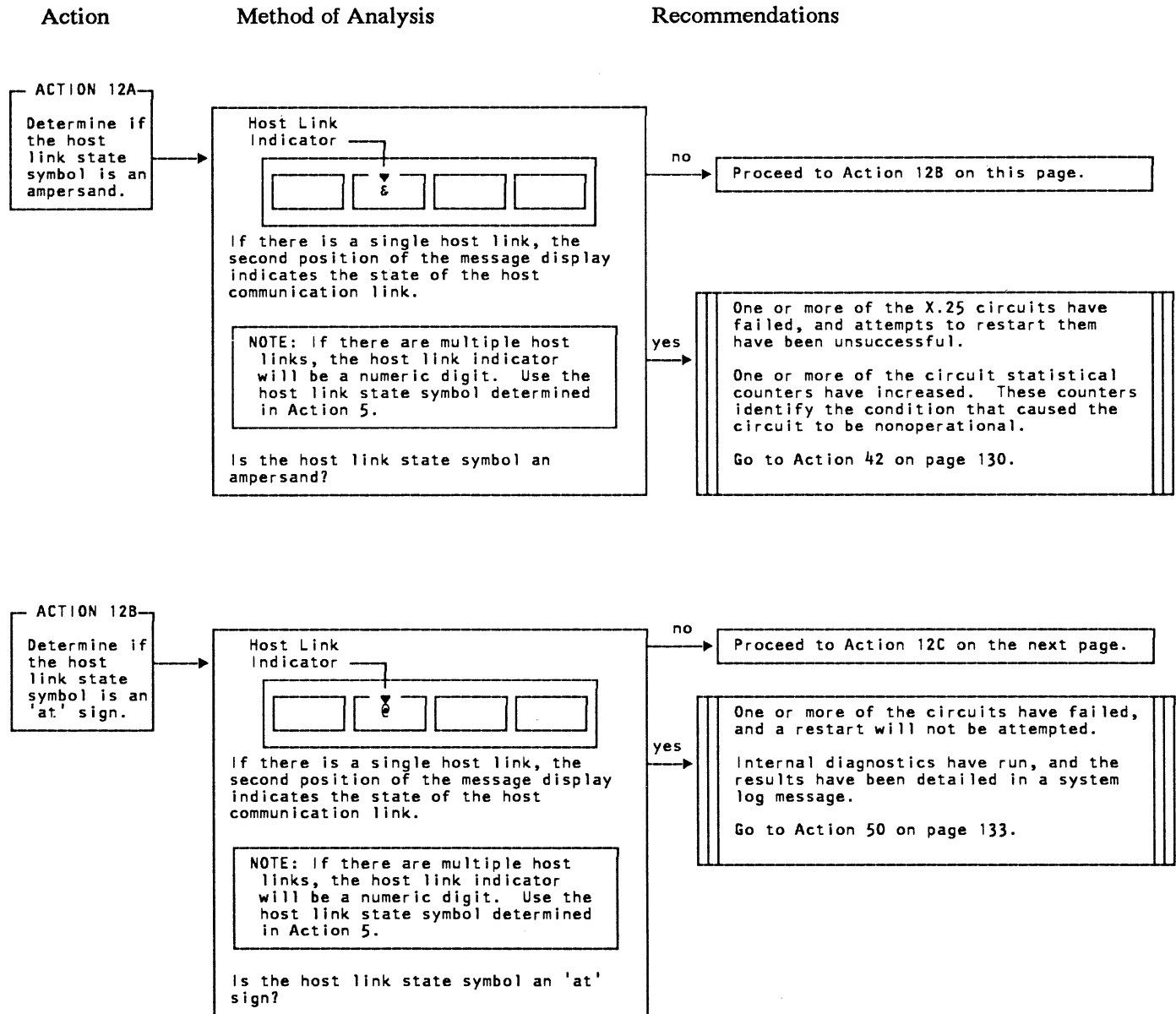


PDP03 - Host Link Problem Determination Procedure (continued)

Action                      Method of Analysis                      Recommendations



PDP03 - Host Link Problem Determination Procedure (continued)



PDP03 - Host Link Problem Determination Procedure (continued)

Action

Method of Analysis

Recommendations

ACTION-12C  
Determine if the host link state symbol is a right parenthesis.

Host Link Indicator

If there is a single host link, the second position of the message display indicates the state of the host communication link.

NOTE: If there are multiple host links, the host link indicator will be a numeric digit. Use the host link state symbol determined in Action 5.

Is the host link state symbol a right parenthesis?

no → Proceed to Action 12D on the next page.

yes →

END OF PROCEDURE

The application program or the control operator issued an individual Stop Circuit request, and all circuits have been deactivated.

Determine why the Start Circuit request was never initiated.

NOTE: If you desire to activate the circuit using the system monitor and you have 'DUAL HOST', then perform the following two steps. Otherwise, bypass step 1 and perform only step 2.

1. Issue the system monitor Assign Host Link command to identify the host link to be started. To request this command enter the following from the Control Operator terminal:  

```
008 9001 1 01 0*
```

▲ Host Link Number
2. Use the system monitor Start Circuit command to activate the circuit. To request this command, enter the following from the Control Operator terminal:  

```
141 0 * * * * *
```

▲

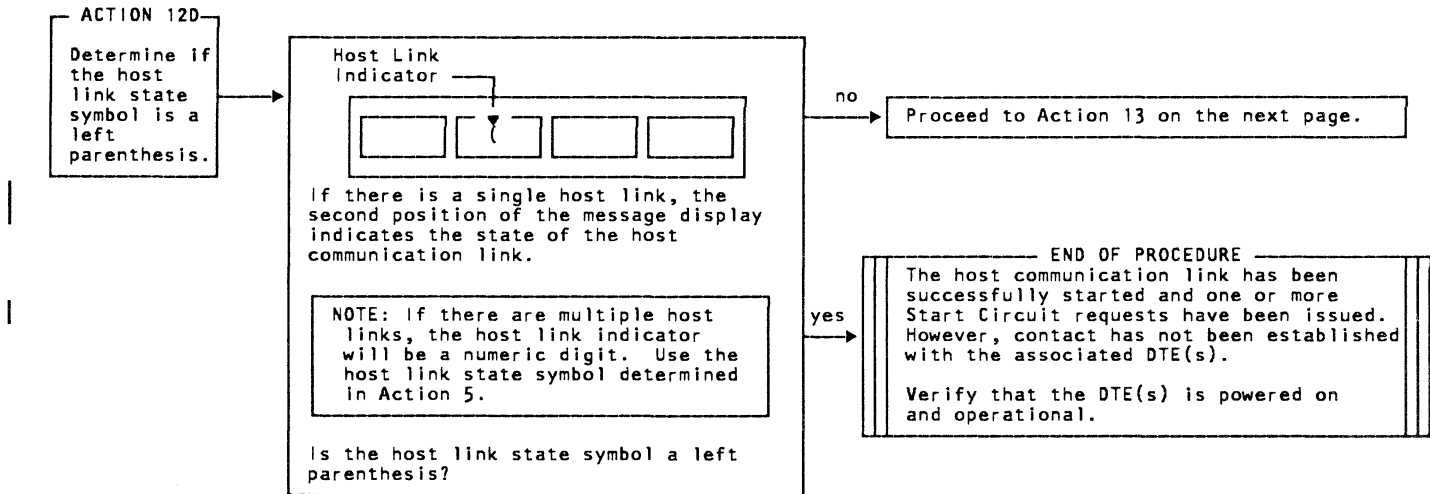
Refer to your institution's procedures for the appropriate activation parameters.

PDP03 - Host Link Problem Determination Procedure (continued)

Action

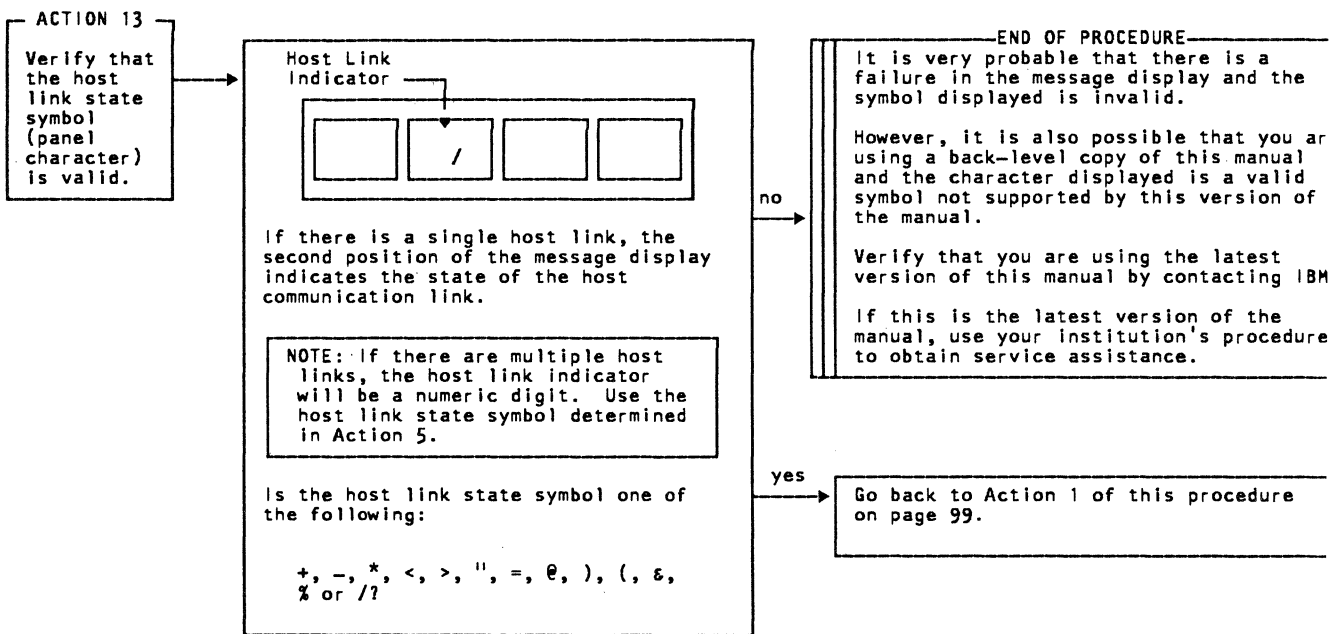
Method of Analysis

Recommendations



PDP03 - Host Link Problem Determination Procedure (continued)

Action                      Method of Analysis                      Recommendations



PDP03 - Host Link Problem Determination Procedure (continued)

Action	Method of Analysis	Recommendations
--------	--------------------	-----------------

This portion of the procedure involves the analysis of the host related system log messages.

You should now have an asterisk (\*) for the host link state symbol.

**ACTION 14**  
Observe the system log.

Find the system log message that contains information about the host link.

Using the System Monitor:

1. Issue the Log Selective Display command to display any log messages associated with the host link. This command is requested by entering 301 006 from the Control Operator terminal.
2. Look for a System 006 log message that contains the digit 1 in the Format Identifier field.

The 006 log message is displayed in the following format:

```

System 006 Log Message
-----
0000 11 0000 006 ..00000000000000000000
    
```

Format Identifier    ▲  
Host Link Number    └─┘

Did you find a system 006 log message containing the digit 1 in the format Identifier field?

no

If you did not find a system 006 log message for the failing link it was probably because the log area on the diskette is full.

You can re-create the log message and display it using the log message buffer in the controller/processor.

Proceed to Action 15 on the next page.

yes

Go to Action 17 on page 113.

PDP03 - Host Link Problem Determination Procedure (continued)

Action

Method of Analysis

Recommendations

**ACTION 15**  
Cause a host log message to be written to the log.

Start the host link and attempt to cause another message to be generated by performing the following steps.

NOTE: If you have 'DUAL HOST' then perform the following three steps. Otherwise, bypass step 1 and perform only steps 2 and 3.

Using the system monitor:

1. Issue the Assign Host Link command by entering the following from the Control Operator terminal:  

```
008 9001 1 01 0*
```

▲ Host Link  
└── Number
2. Issue a Start Host Link command to start the host link by entering the following from the Control Operator terminal:  

```
041 0 * * * * *
```

▲

Refer to your institution's procedures for the appropriate startup parameters.
3. Wait 10 seconds.

Did the ALERT light come on?

no → Proceed to Action 16 on this page.

yes → Go back to Action 14 on the previous page.

**ACTION 16**  
Determine the operational state of the host link.

Use the system monitor Display Operator Control Panel command to display the operational state of the host links. You can request this command by entering 075 from the Control Operator terminal.

The host link state symbol and the contents of the message display are displayed in the following format:

```

    @@@@ @*@@ @@@@ **
    
```

Host Link Indicator   ▲

Host Link State Symbols

Host Link 1   ▲

Host Link 2   ▲

Determine the state symbol that is associated with the host link number displayed in the host link indicator position of the message display.

Is the host link state symbol an asterisk (\*)?

no → Go back to Action 1 of this procedure on page 99.

yes →

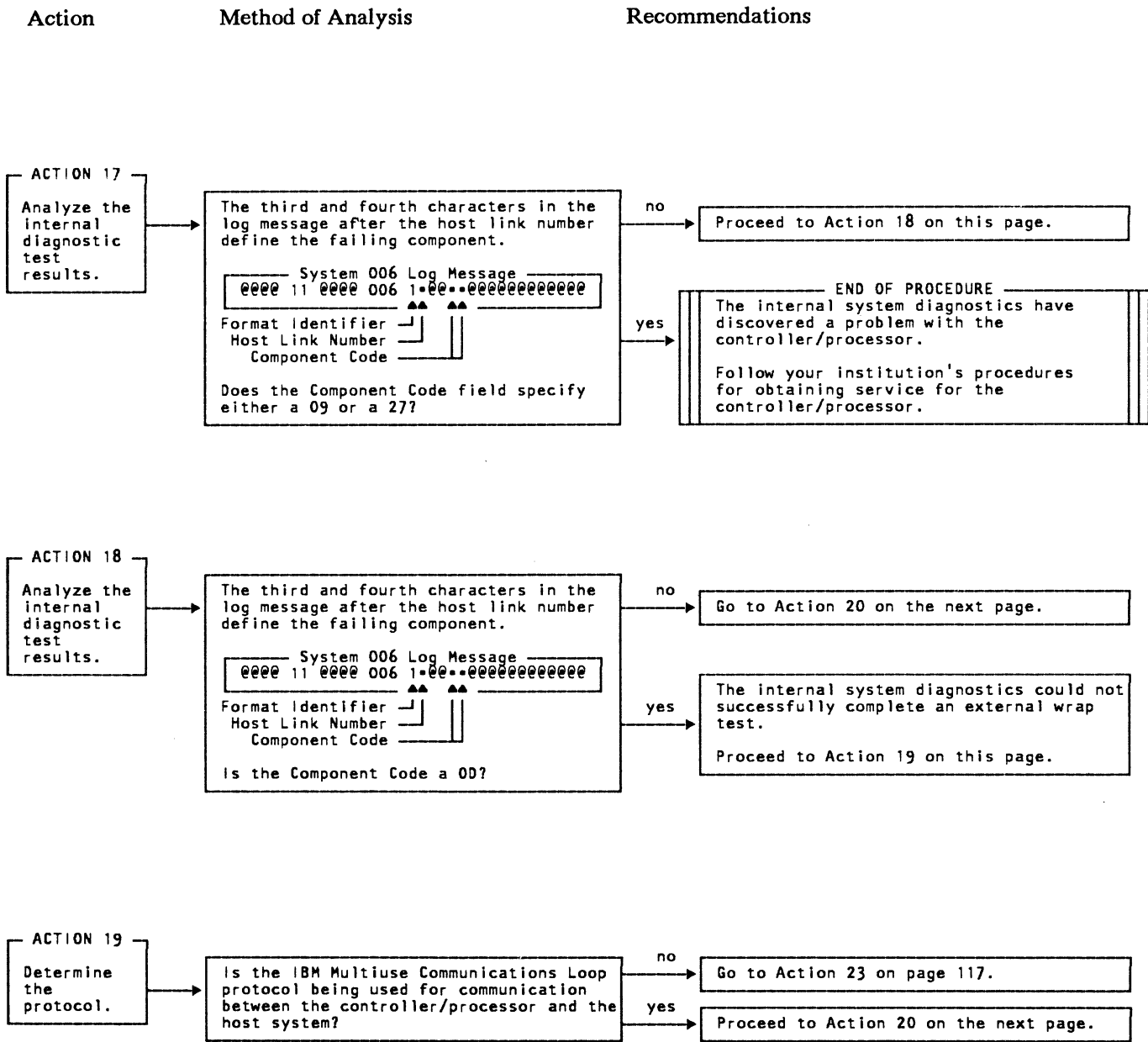
**END OF PROCEDURE**

An asterisk for the host link state symbol indicates that the internal diagnostics detected a problem.

This should have resulted in the creation of a system 006 log message. However, no log message was written to the log.

Follow your institution's procedures for obtaining service for the controller/processor.

PDP03 - Host Link Problem Determination Procedure (continued)



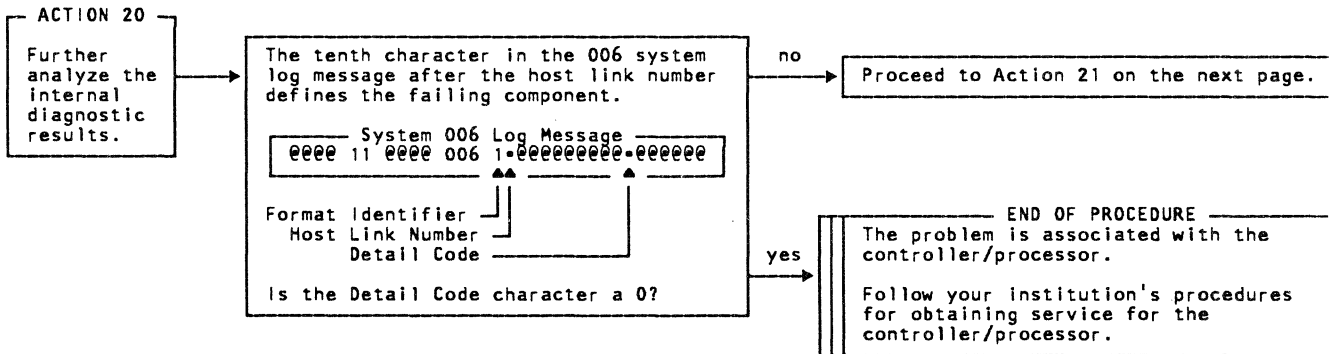


PDP03 - Host Link Problem Determination Procedure (continued)

Action	Method of Analysis	Recommendations
--------	--------------------	-----------------

It was determined in Action 19 that the IBM Multiuse Communications Loop is used for the link between the controller/processor and the host.

The following action (Action 20) further analyzes the 006 log message.



## PDP03 - Host Link Problem Determination Procedure (continued)

Action	Method of Analysis	Recommendations
--------	--------------------	-----------------

ACTION 21

Perform a diagnostic wrap test on the cable to the LSC.

Ensure that the cable connecting the LSC is operational.

Using the system monitor to initiate the test, perform the following steps to test the cable:

1. Disconnect the cable from the LSC and install a wrap plug on the end of the cable.
2. If you have 'DUAL HOST' then perform this step. Otherwise, bypass this step and go to step 3.

Issue the system monitor Assign Host Link command to identify the host link to be wrapped. This command is requested by entering the following from the Control Operator terminal:

```
008 9001 1 01 0*
      ^
      Host Link
      Number
```

3. Issue a system monitor Stop Host Link command to cause the host link to be stopped. This command is requested by entering 041 1 from the Control Operator terminal.
4. Turn off the ALERT light on the operator control panel by issuing the system monitor Display Log Messages command. This command is requested by entering 001 from the Control Operator terminal.
5. Issue a system monitor Start Host Link command to cause a diagnostic wrap test to be performed. This command is requested by entering 041 0 40 from the Control Operator terminal.
6. Wait thirty (30) seconds for the diagnostic routines to complete the test. The test has completed when the ALERT light on the controller/processor display panel is turned on indicating that a message containing the result of the test has been written to the log.

Proceed to Action 22 on the next page.

PDP03 - Host Link Problem Determination Procedure (continued)

Action                      Method of Analysis                      Recommendations

**ACTION 22**  
Determine the results of the diagnostic wrap test.

The result of the diagnostic wrap test of the cable to the LSC can be determined by examining the last host link log message.

Using the system monitor:

1. Enter the 301 006 command from the Control Operator terminal. This command displays the log message containing the results of the test.
2. Observe the Format Identifier field of the most recent message for the result of the test (the digit 0 indicates a successful wrap test; the digit 1 indicates the wrap test failed).

The 006 log message is displayed in the following format:

```

System 006 Log Message
0000 11 0000 006 ..00000000000000000000
    
```

Format Identifier    └─┘  
Host Link Number   └─┘

Does the Format Identifier field contain the digit 0 ?

no

yes

The diagnostic wrap test of the cable did not complete successfully.

Replace the cable and restart the host link.

The host link should be started using the system monitor Start Host Link command with the appropriate parameters specified. This command is requested by entering the following from the Control Operator terminal:

```

041 0 .. .. .. .. ..
    
```

Refer to your institution procedures for the appropriate startup parameters.

**END OF PROCEDURE**

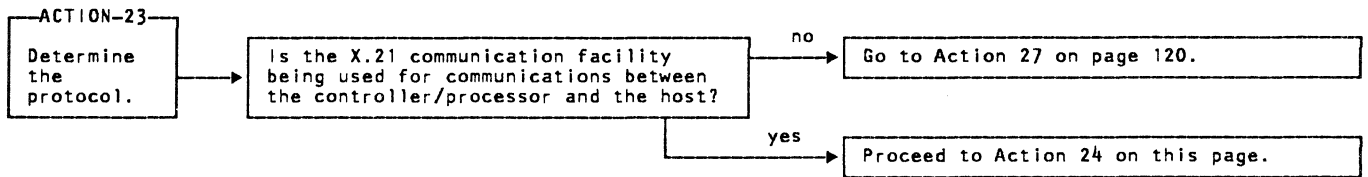
The problem is external to the controller/processor and may be in the IBM Multiuser Communication Loop.

Verify that the loop station connector (LSC), associated with the host link identified in the Log Message, is correctly connected to the IBM Multiuser Communication Loop.

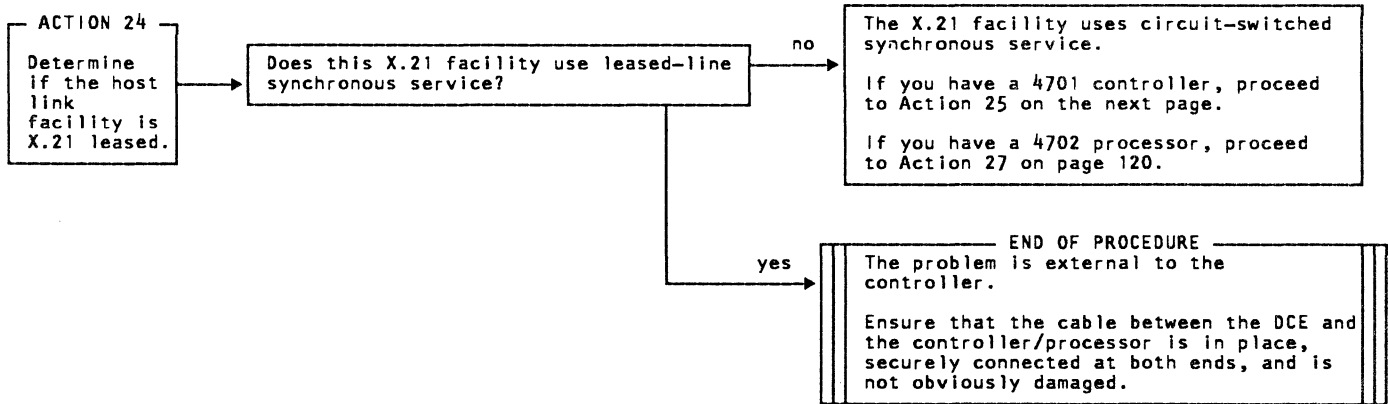
If the LSC connection is intact, refer to the Problem Determination Procedure for the IBM Multiuser Communication Loop found in the host system manuals.

PDP03 - Host Link Problem Determination Procedure (continued)

Action	Method of Analysis	Recommendations
--------	--------------------	-----------------



It was determined in Action 23 that the X.21 Communication facility is used for the link between the controller/processor and the host. The next three actions pertain to this facility.



PDP03 - Host Link Problem Determination Procedure (continued)

Action                      Method of Analysis                      Recommendations

ACTION 25  
 Perform a diagnostic wrap test on the X.21 control logic in the controller.

Ensure that the X.21 control logic is fully operational by performing a wrap test on the appropriate host link.

Using the system monitor to initiate the test, perform the following steps to test the host link logic:

1. Disconnect, at the rear of the controller, the cable that connects the controller to the appropriate DCE.
2. Insert the host link wrap plug in the controller in the place of the host link cable connector.
3. If you have 'DUAL HOST' then perform this step. Otherwise, bypass this step and go to step 4.

Issue the system monitor Assign Host Link command to identify the host link to be wrapped. This command is requested by entering the following from the Control Operator terminal:

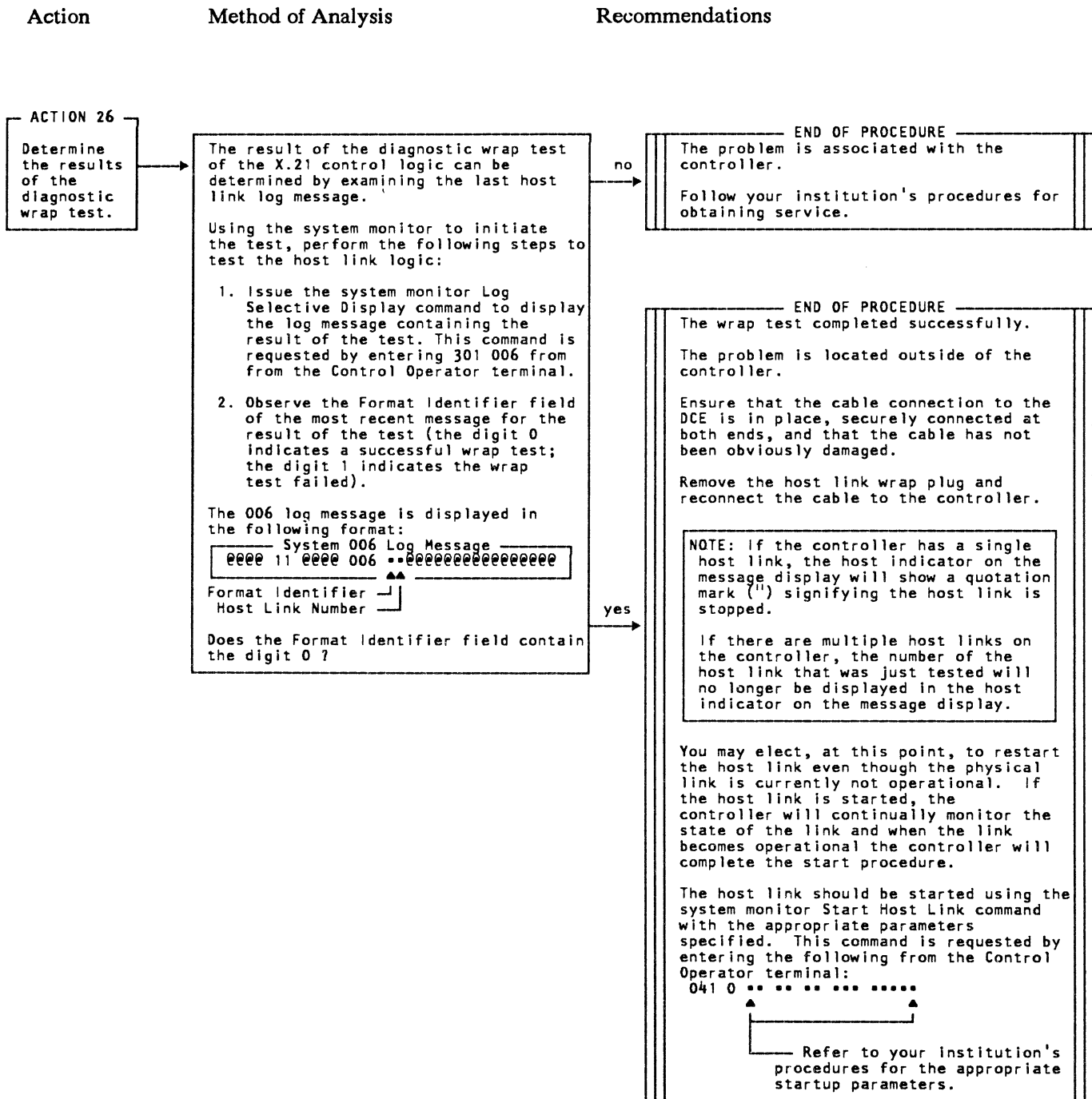
```

008 9001 1 01 0*
      ▲
      └── Host Link
          Number
    
```

4. Issue a system monitor Stop Host Link command to cause the host link to be stopped. This command is requested by entering 041 1 from the Control Operator terminal.
5. Turn off the ALERT light on the operator control panel by issuing the system monitor Display Log Messages command. This command is requested by entering 001 from the Control Operator terminal.
6. Issue a system monitor Start Host Link command to cause a diagnostic wrap test to be performed. This command is requested by entering 041 0 40 from the Control Operator terminal.
7. Wait thirty (30) seconds for the diagnostic routines to complete the test. The test has completed when the ALERT light on the controller display panel is turned on indicating that a message containing the result of the test has been written to the log.

Proceed to Action 26 on the next page

PDP03 - Host Link Problem Determination Procedure (continued)



PDP03 - Host Link Problem Determination Procedure (continued)

Action

Method of Analysis

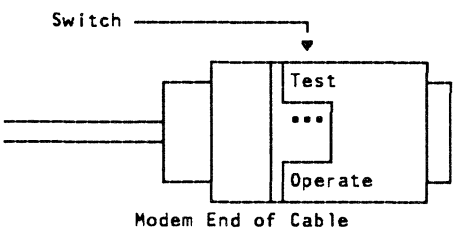
Recommendations

**ACTION 27**  
Perform a diagnostic wrap test on the cable to the modem.

Ensure that the cable on the appropriate host link is operational.

Using the system monitor to initiate the test, perform the following steps to test the cable:

1. Place the TEST/OPERATE switch located on the modem end of the appropriate cable (the cable that connects the modem to the controller/processor) into the TEST position.



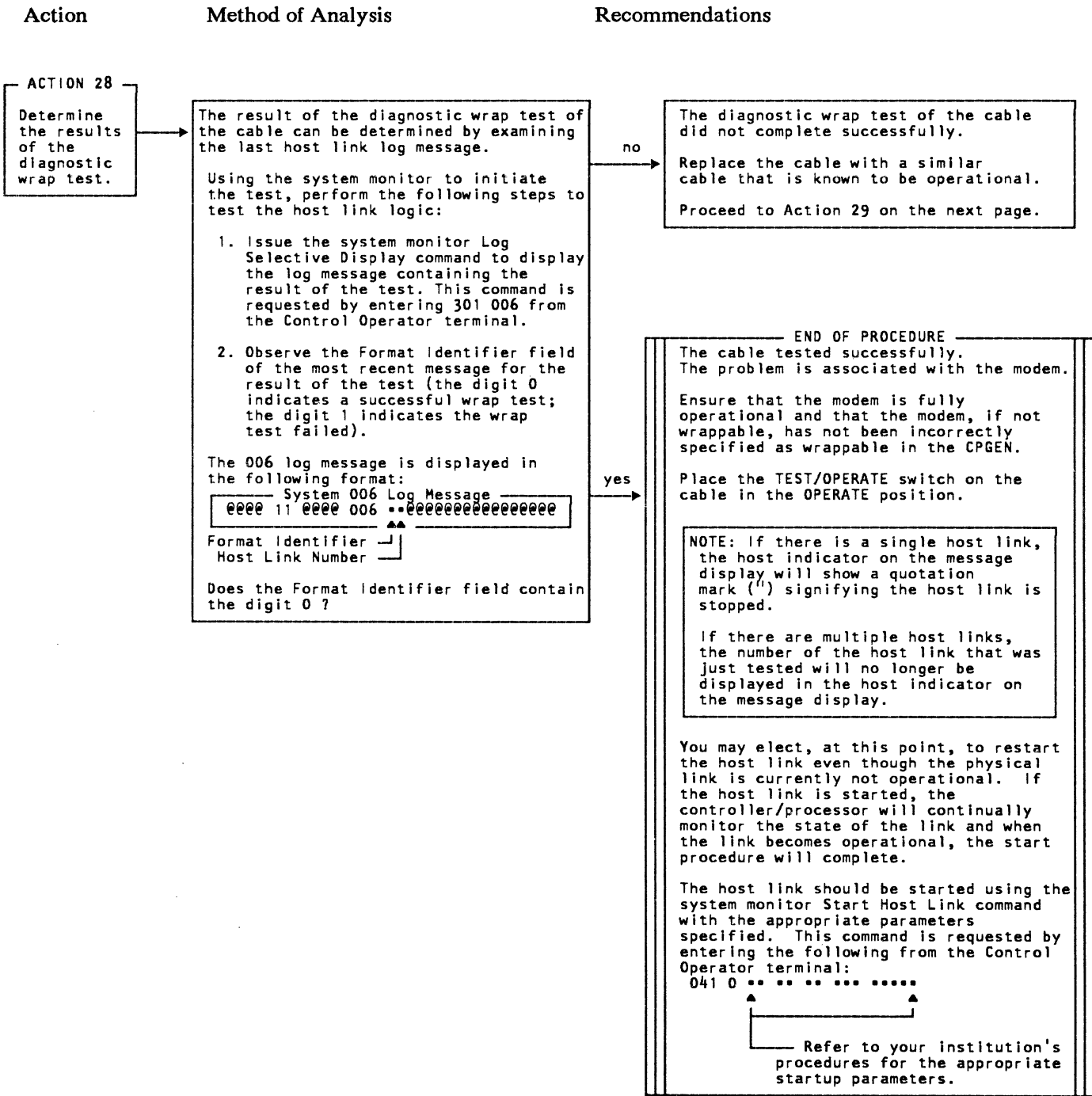
2. If you have 'DUAL HOST' then perform this step. Otherwise, bypass this step and go to step 3.  
Issue the system monitor Assign Host Link command to identify the host link to be wrapped. This command is requested by entering the following from the Control Operator terminal:  

```
008 9001 1 01 0*
```

▲ Host Link  
└─── Number
3. Issue a system monitor Stop Host Link command to cause the host link to be stopped. This command is requested by entering 041 1 from the Control Operator terminal.
4. Turn off the ALERT light on the operator control panel by issuing the system monitor Display Log Messages command. This command is requested by entering 001 from the Control Operator terminal.
5. Issue a system monitor Start Host Link command to cause a diagnostic wrap test to be performed. This command is requested by entering 041 0 40 from the Control Operator terminal.
6. Wait thirty (30) seconds for the diagnostic routines to complete the test. The test has completed when the ALERT light on the controller/processor display panel is turned on indicating that a message containing the result of the test has been written to the log.

Proceed to Action 28 on the next page.

PDP03 - Host Link Problem Determination Procedure (continued)





PDP03 - Host Link Problem Determination Procedure (continued)

Action

Method of Analysis

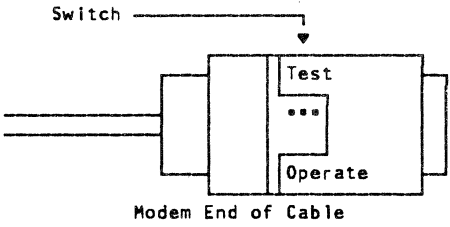
Recommendations

**ACTION 29**  
Perform a diagnostic wrap test on the new cable to the modem.

Test the replacement cable to ensure the cable is operational.

Using the system monitor to initiate the test, perform the following steps to test the cable:

- Place the TEST/OPERATE switch located on the modem end of the replacement cable into the TEST position.



Switch

Modem End of Cable

- Issue a system monitor Start Host Link command to cause a diagnostic wrap test to be performed on the cable. This command is requested by entering 041 0 40 from the Control Operator terminal.
- Wait thirty (30) seconds for the diagnostic routines to complete the test. The test has completed when the ALERT light on the operator control panel is turned on indicating that a message containing the result of the test has been written to the log.
- Issue the system monitor Log Selective Display command to display the log message containing the result of the test. This command is requested by entering 301 006 from the Control Operator terminal.
- Observe the Format Identifier field of the most recent message for the result of the test (the digit 0 indicates a successful wrap test; the digit 1 indicates the wrap test failed).

The 006 log message is displayed in the following format:

```

System 006 Log Message
-----
0000 11 0000 006 ..00000000000000000000
    
```

Format Identifier   ▲▲  
Host Link Number   └┘

Does the Format Identifier field contain the digit 0 ?

no

**END OF PROCEDURE**  
The problem is associated with the controller/processor.  
Follow your institution's procedures for obtaining service.

yes

**END OF PROCEDURE**  
The internal diagnostics have successfully tested the replacement cable.  
The host link should now be operational.  
Place the TEST/OPERATE switch on the cable in the OPERATE position.  
The host link should be started using the System Monitor Start Host Link command with the appropriate parameters specified. This command is requested by entering the following from the Control Operator terminal:

```

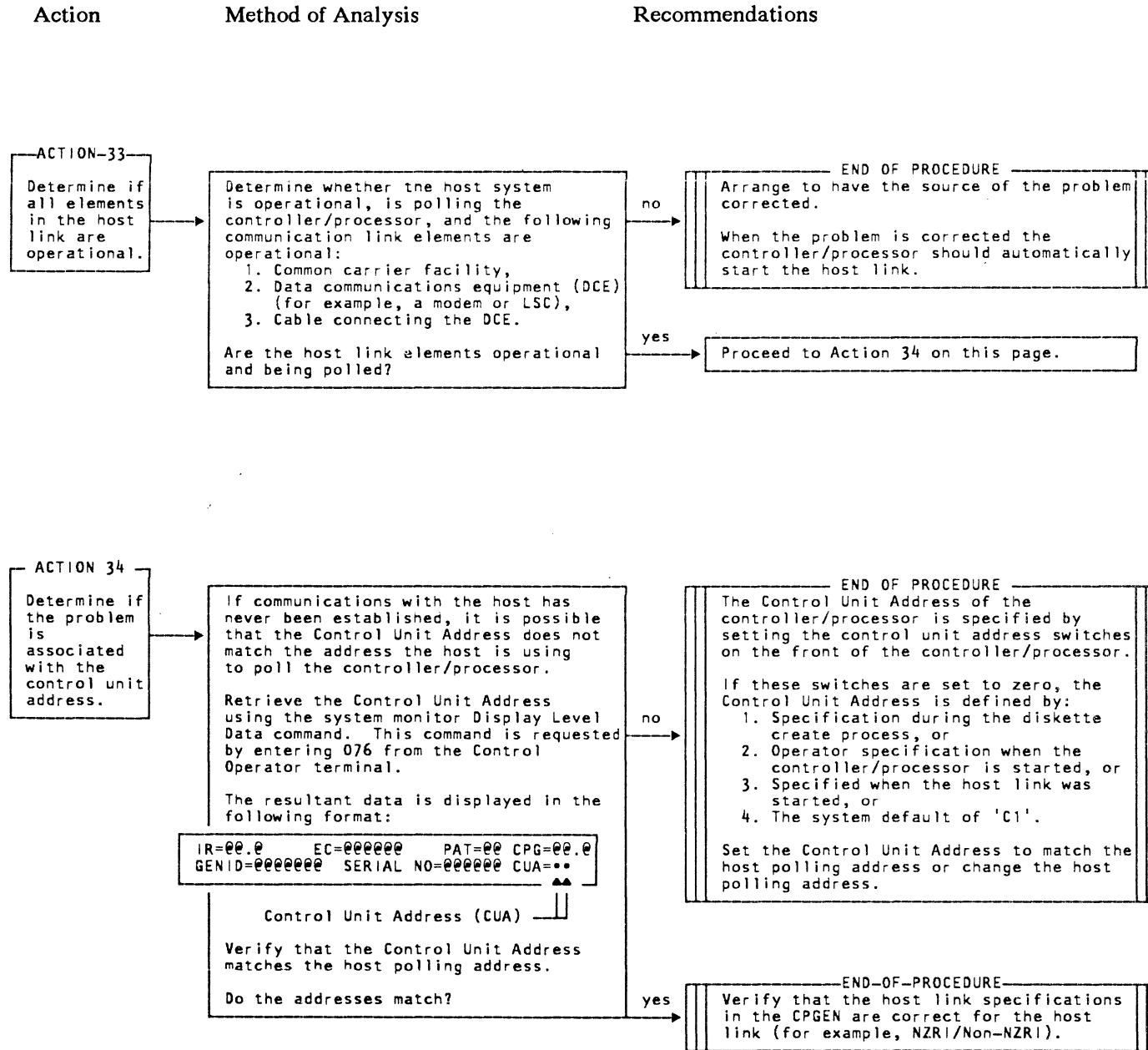
041 0 .. .. . . . . . . . .
    ▲
    ▲
    └─ Refer to your institution's
        procedures for the appropriate
        start-up parameters.
    
```

**NOTE:** If the character displayed for the host link indicator on the message display does not change to a plus sign (+) after the Start Host Link command is issued, go back to Action 1 of this procedure on page 99.





PDP03 - Host Link Problem Determination Procedure (continued)



PDP03 - Host Link Problem Determination Procedure (continued)

Action Method of Analysis Recommendations

**ACTION 35**  
Determine if host link statistical counter 11 increased.

Using the data recorded in Actions 30 and 31 determine if counter 11 has increased.

Counter 4	nnn	nnn
Counter 7	nnn	nnn
Counter 8	nnn	nnn
Counter 11	nnn	nnn
Counter 14	nnn	nnn
Counter 17	nnn	nnn
Counter 18	nnn	nnn

Is there a difference in the two recorded values? \_\_\_\_\_

Has host link statistical counter 11 increased?

no → Proceed to Action 36 on this page.

yes →

**END OF PROCEDURE**  
The Data Set Ready (DSR) interface line has dropped. This indicates that the modem is no longer available to the controller/processor.

Verify that:

1. The modem is powered on.
2. The modem cables are not faulty.
3. All cables are connected between the controller/processor and the modem.
4. The modem is operational.

**ACTION 36**  
Determine if host link statistical counter 7 increased.

Using the data recorded in Actions 30 and 31 determine if counter 7 is nonzero.

Counter 4	nnn	nnn
Counter 7	nnn	nnn
Counter 8	nnn	nnn
Counter 11	nnn	nnn
Counter 14	nnn	nnn
Counter 17	nnn	nnn
Counter 18	nnn	nnn

Is either of the two recorded values for this counter nonzero? \_\_\_\_\_

Is host link statistical counter 7 nonzero?

no → Proceed to Action 37 on this page.

yes →

The controller/processor experienced a failure in attempting to transmit a message to the host and was unsuccessful in 20 attempts.

Transient disturbances in the transmission path to the host are the most probable cause for the write failures.

Go to Action 41 on page 129.

**ACTION 37**  
Determine if the host link uses the IBM Multiuse Loop.

Determine whether the communications link uses the IBM Multiuse Communications Loop.

Use the statistical counter data displayed in Action 31 to determine the type of host link.

900	01	00	000	000	000	...	000
▲	▲	▲	▲	▲	▲		▲
▲			▲	▲	▲		▲
			▲	▲	▲		▲
			▲	▲	▲		▲

Counter 2  
Counter 1  
Link Type (2-SNA/SDLC, 5-BSC, 6-Multiuse)  
Host Link ID (1 or 4)

Does the Link Type field contain the digit 6?

no → Go to Action 39 on the next page.

yes → Proceed to Action 38 on the next page.

PDP03 - Host Link Problem Determination Procedure (continued)

Action                      Method of Analysis                      Recommendations

The IBM Multiuse Communication Loop is used for the link between the controller/processor and the host.

Action 38 analyzes two of the host statistical counters that are unique to this communication protocol.

**ACTION 38**  
Determine if link statistical counter 17 or 18 has increased.

Using the data recorded in Actions 30 and 31 determine if counter 17 or 18 has increased.

Counter 4	nnn	nnn
Counter 7	nnn	nnn
Counter 8	nnn	nnn
Counter 11	nnn	nnn
Counter 14	nnn	nnn
Counter 17	nnn	nnn
Counter 18	nnn	nnn

Is there a difference in the two recorded values for either of these counters?

Has host link statistical counter 17 or 18 increased?

no → Proceed to Action 39 on this page.

yes → **END OF PROCEDURE**  
The controller/processor has detected a loss of signal from the IBM Multiuse Loop.  
Refer to the Problem Determination Procedures for the IBM Multiuse Communication Loop in the manuals for the host system.

**ACTION 39**  
Determine if link statistical counter 8 or 14 has increased.

Using the data recorded in Actions 30 and 31 determine if counter 8 or 14 has increased?

Counter 4	nnn	nnn
Counter 7	nnn	nnn
Counter 8	nnn	nnn
Counter 11	nnn	nnn
Counter 14	nnn	nnn
Counter 17	nnn	nnn
Counter 18	nnn	nnn

Is there a difference in the two recorded values for either of these counters?

Has host link statistical counter 8 or 14 increased?

no → Proceed to Action 40 on the next page.


yes → **END OF PROCEDURE**  
The controller/processor is malfunctioning.  
Follow your institution's procedures for obtaining service.

PDP03 - Host Link Problem Determination Procedure (continued)

Action                      Method of Analysis                      Recommendations

**ACTION 40**  
Determine if the host link state symbol continues to be a percent sign.

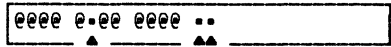
Host Link Indicator



If there is a single host link, the second position of the message display indicates the state of the host communication link.

**NOTE:** If there are multiple host links, the host link indicator will be a numeric digit. Use the system monitor Display Operator Control Panel command to display the operational state of the host links. You can request this command by entering 075 from the Control Operator terminal.

The host link indicator on the message display and the host link state symbols are displayed in the following format:



Determine the state symbol that is associated with the host link number displayed in the host link indicator position of the message display

Is the host link state symbol a percent sign (%)?

no → Go back to Action 1 of this procedure on page 99.

yes → **END OF PROCEDURE**  
The controller/processor is malfunctioning.  
Follow your institution's procedures for obtaining service.

PDP03 - Host Link Problem Determination Procedure (continued)

Action                      Method of Analysis                      Recommendations

This portion of the procedure determines whether the bit error rate on the host communication facility is excessive.

ACTION 41  
Analyze the system log.

Find the system log message that contains information about the bit error rate on the host link.

Using the system monitor:

1. Issue the Log Selective Display command to display any log messages associated with the host link. This command is requested by entering 301 006 from the Control Operator terminal.
2. Look for a System 006 log message that contains the digit 7 in the Format Identifier field.

The 006 log message is displayed in the following format:

```

System 006 Log Message
0000 11 0000 006 7-0000000000000000
Format Identifier 7
Host Link Number
    
```

Did you locate a system 006 log message containing the digit 7 in the Format Identifier field?

no

END OF PROCEDURE

The host communication link is fully operational with no problems detected.

Communication has been established with the host system and there is no excessive bit error rate on data transmission.

If you have problems with communicating with the host, go to the Work Station Problem Determination Procedure on page 137.

yes

END OF PROCEDURE

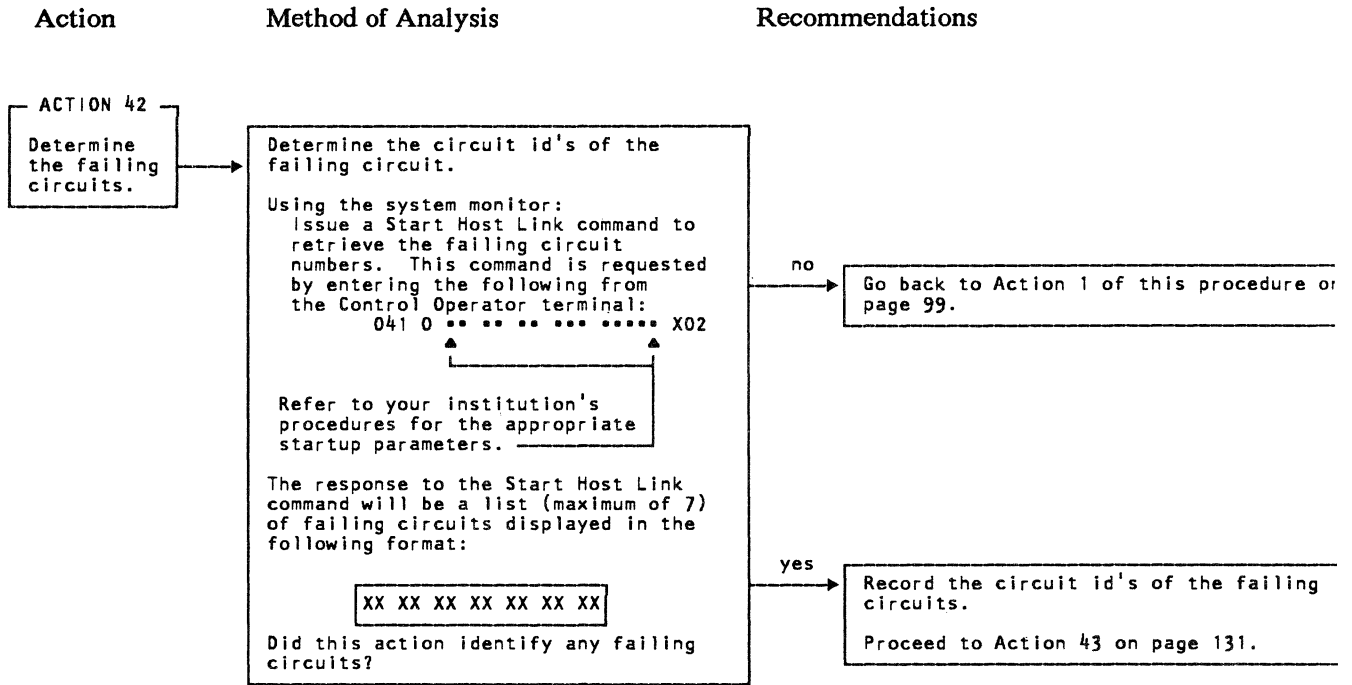
The communication facility (identified by the Host Link Number) has excessive transient disturbances that are affecting data transmissions between the controller/processor and the host.

The controller/processor has recorded 32 messages received or transmitted in error in a total of less than 256 messages.

Follow your institution's procedures for notifying the common carrier that the bit error rate on the host link is excessive.



PDP03 - Host Link Problem Determination Procedure (continued)



PDP03 - Host Link Problem Determination Procedure (continued)

Action

Method of Analysis

Recommendations

**ACTION 43**  
 Determine a reference point for an examination of the circuit statistical counters.

Determine the initial values associated with specific circuit statistical counters.

Use the system monitor 'Display Statistical Counters' command to retrieve the appropriate circuit counters. To request this command, enter from the Control Operator terminal:

```
010 CO **
      ▲▲
      └─── Circuit ID
```

The statistical counter values are displayed in the following format:

```
9000 01 00 000 000 000 ... 000
      ▲▲      ▲▲▲▲▲
      └─── Counter 2
          Counter 1
      Circuit ID
```

Record the values associated with the counters.

You should have recorded the following information:

Statistical Counter	First Reading	Second Reading
Counter	nnn	
Counter	nnn	
Counter	nnn	
Counter	nnn	
Counter	nnn	
Counter	nnn	

The system is attempting to restart the circuit. If the circuit start is again unsuccessful, one or more of the statistical counters will increase.

You must wait long enough to ensure completion of the restart attempt. This time should be greater than the time-out specified in the INPT parameter of the COMLINK macro in the CPGEN.

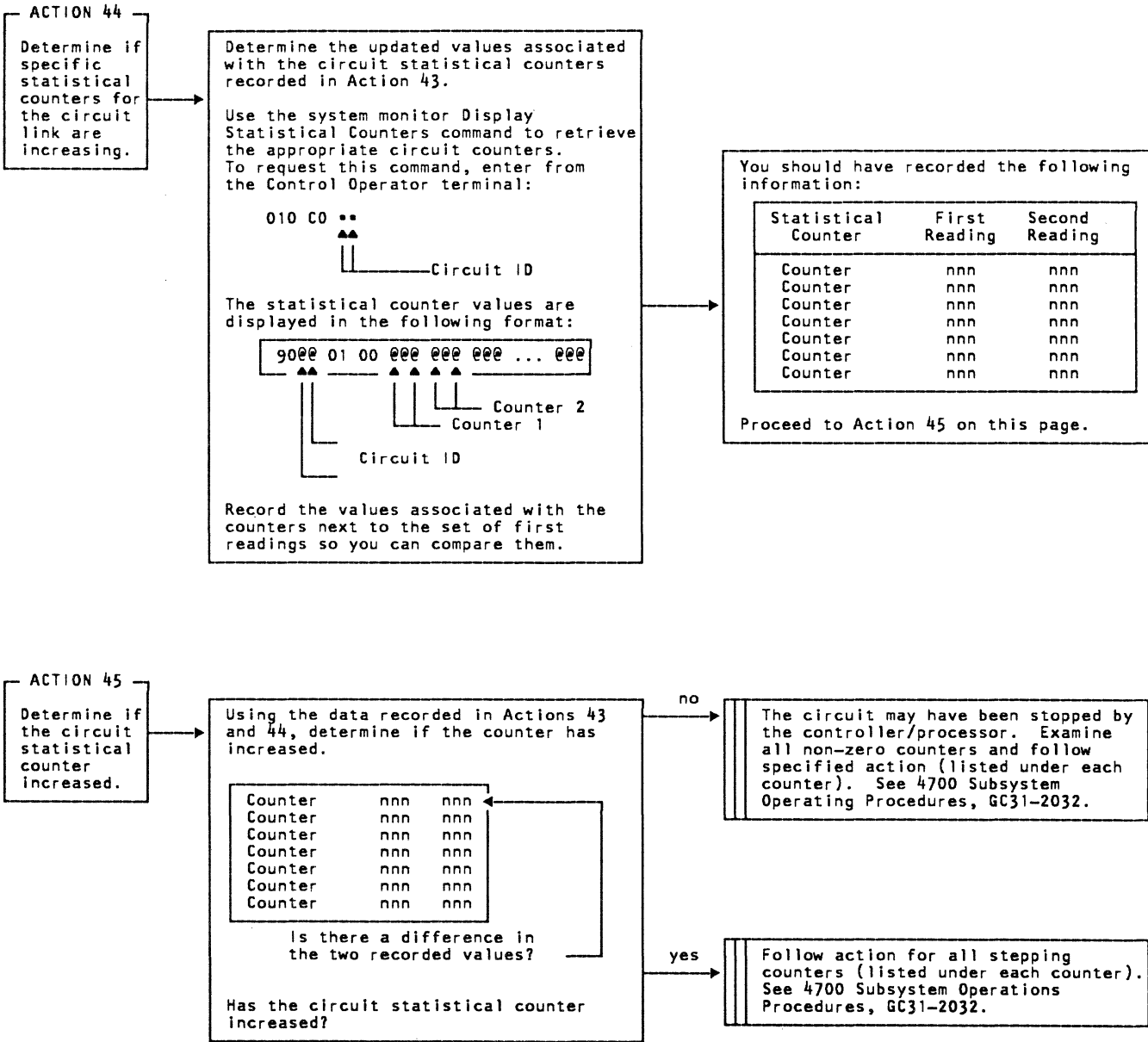
Proceed to Action 44 on the next page.

PDP03 - Host Link Problem Determination Procedure (continued)

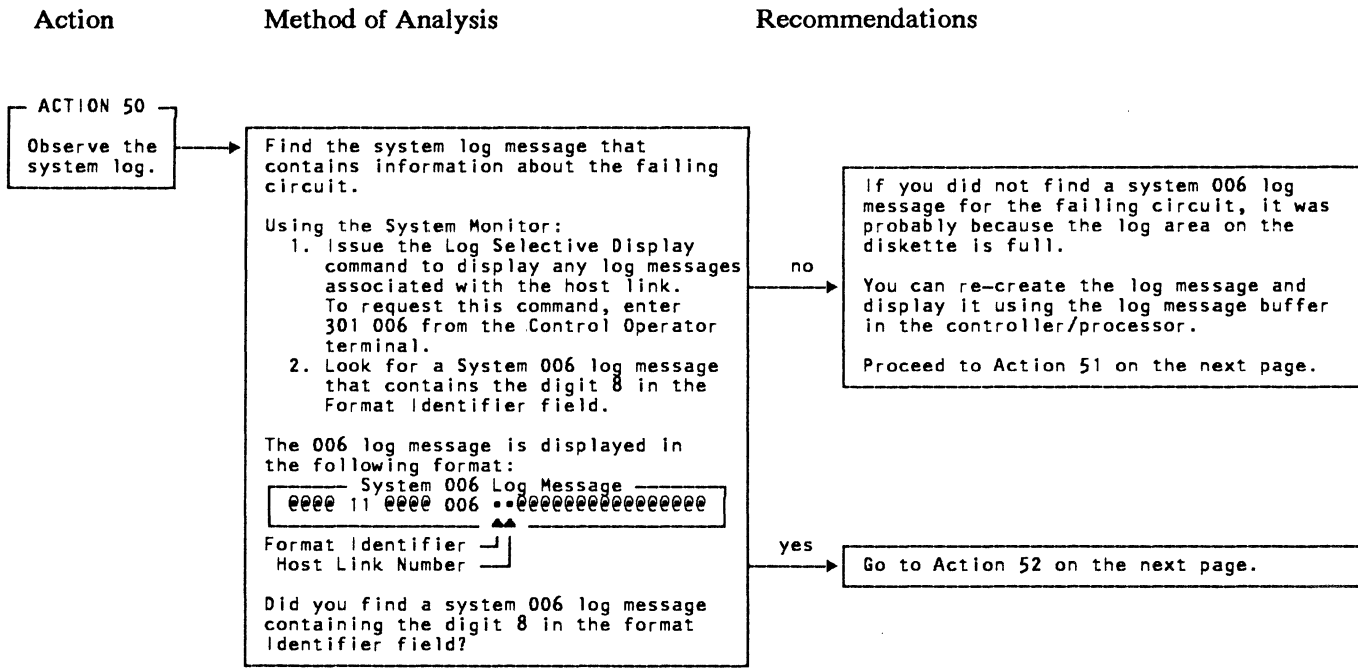
Action

Method of Analysis

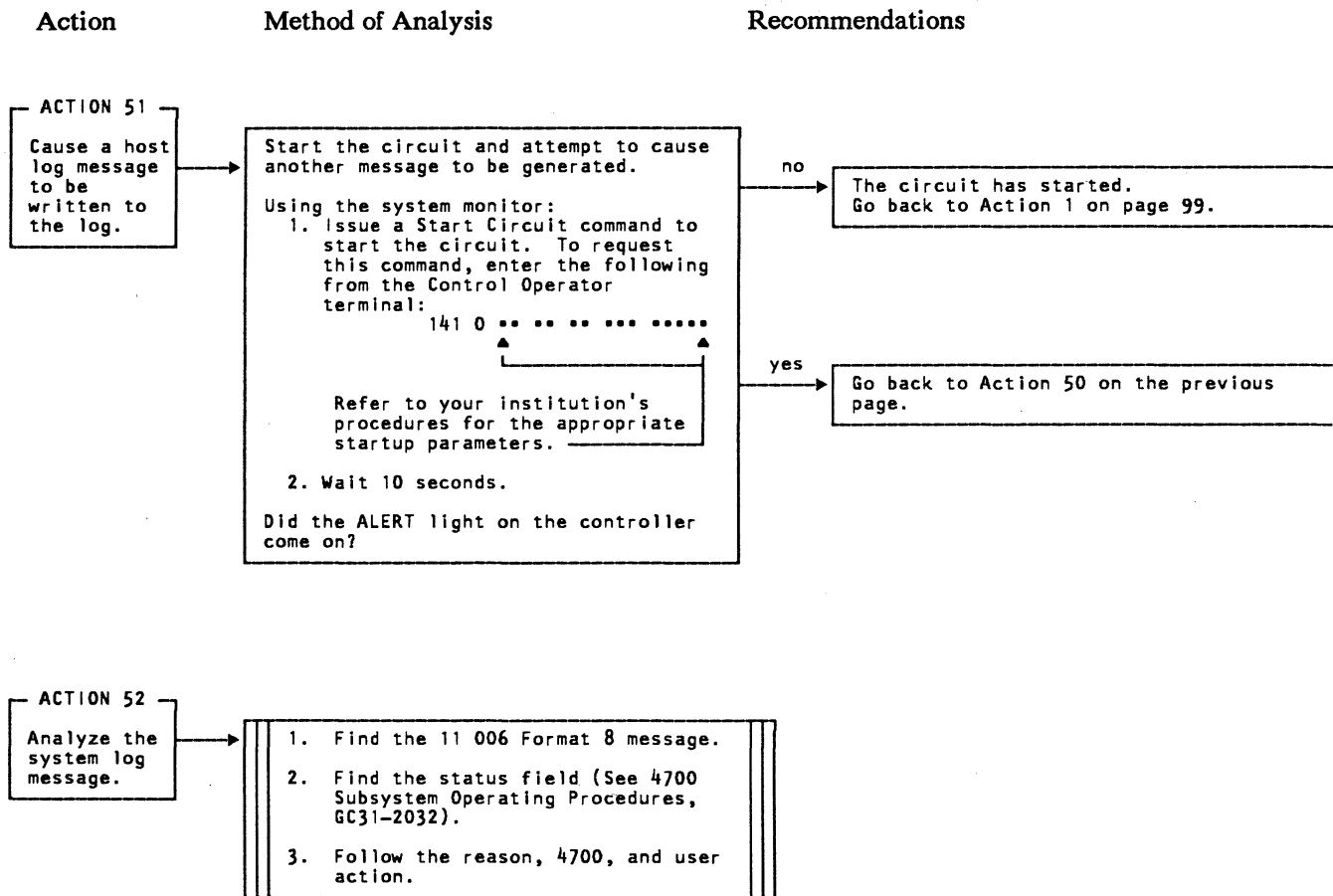
Recommendations



### PDP03 - Host Link Problem Determination Procedure (continued)



PDP03 - Host Link Problem Determination Procedure (continued)



# **Chapter Six**

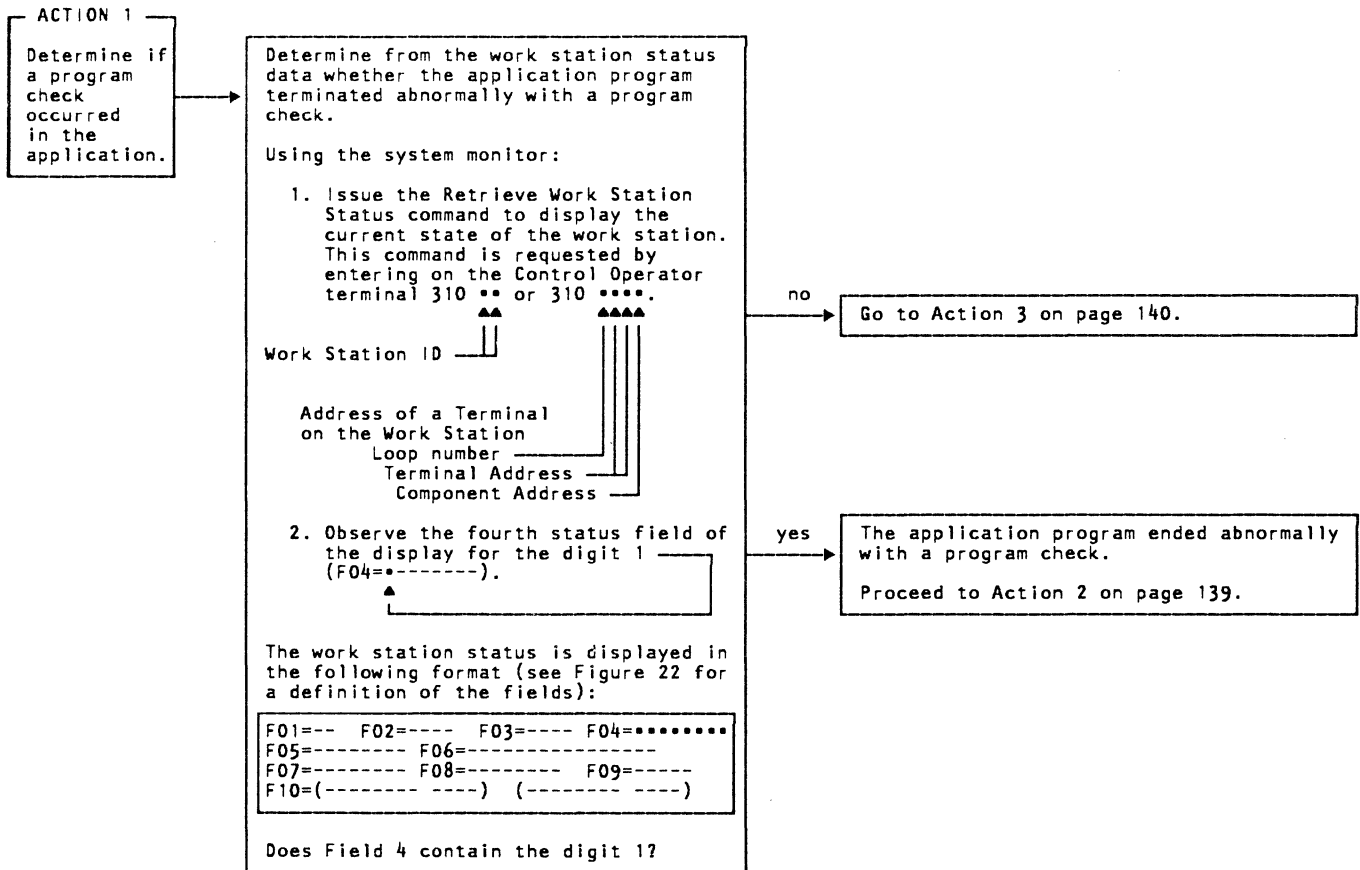
## **Work Station Problem Determination Procedure**

# **Chapter Six**

## **Work Station Problem Determination Procedure**

## PDP04 - Work Station Problem Determination Procedure

Action	Method of Analysis	Recommendations
--------	--------------------	-----------------





PDP04 - Work-Station Problem Determination Procedure (continued)

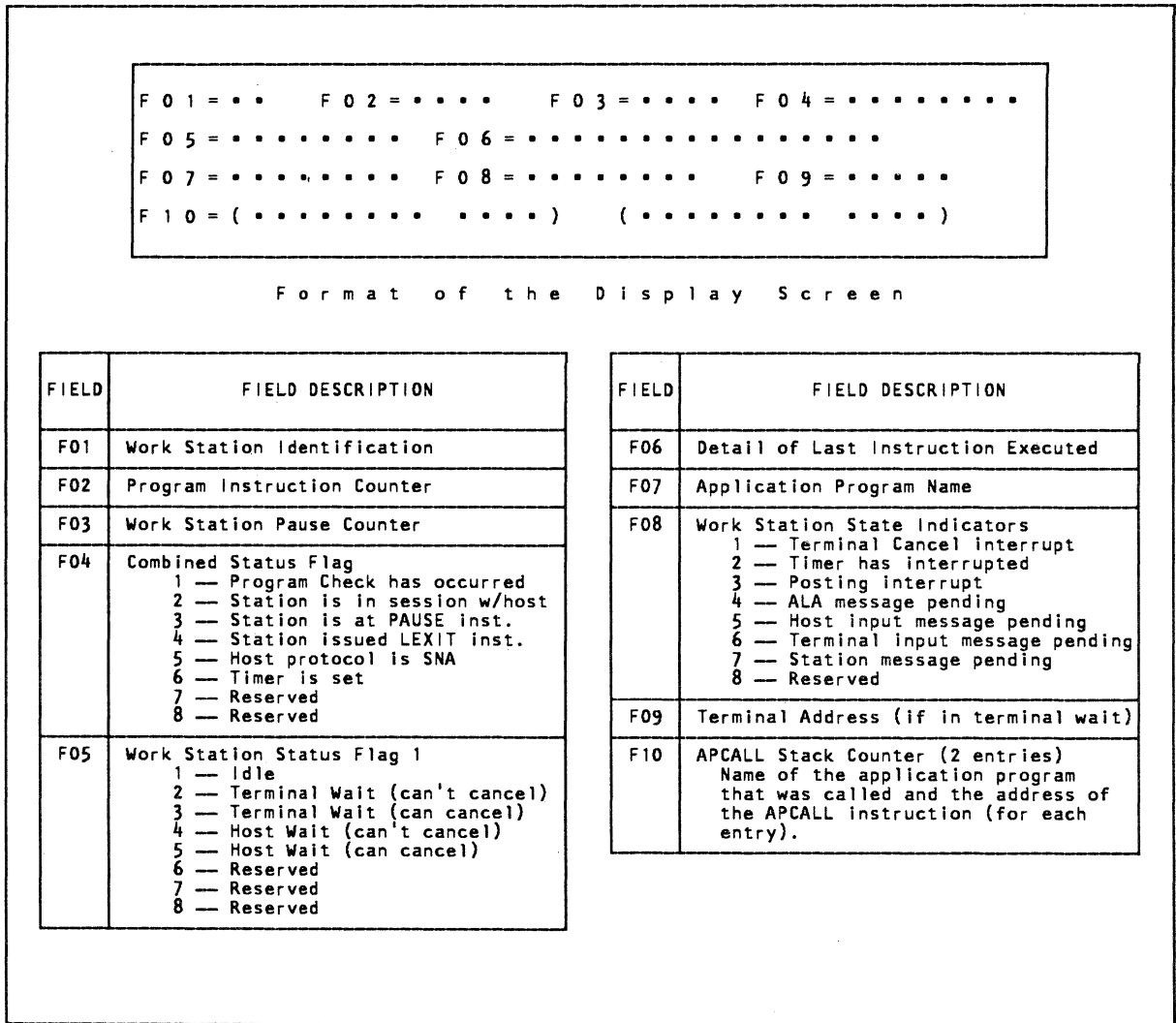


Figure 22. The Display Associated with the System Monitor Display Work Station Status Command

PDP04 - Work-Station Problem Determination Procedure (continued)

Action                      Method of Analysis                      Recommendations

**ACTION 2**  
Get the program check information from the system log.

Using the system monitor Display System Log Selective command, display the log messages associated with program checks occurring in the application. This command is requested by entering 301 003 from the Control Operator terminal.

The 003 log message is displayed in the following format:  
System-003-Log-Message  
----- 11 ----- 003

AP ID                      ▲  
Work Station ID                      ▲  
Program Check Code                      ▲  
Instruction Address                      ▲  
Loop Threshold Count                      ▲  
First Two Bytes of Instruction                      ▲

Did you find a 003 log message?

END OF PROCEDURE

If you did not find a system 003 log message for the program check, it was probably because the log area on the diskette was full.

At your earliest convenience you should clear the log area on the diskette so that future log messages will not be lost.

The log area on the diskette is cleared by performing the following:

1. Save the temporary file data, and
2. Clear the temporary file area on the diskette.

The temporary file area is be cleared by either:

1. Restarting the controller/processor with the specification for a Cold Start, or
2. Issuing the system monitor Set Diskette command. This command is requested by entering 063 01 from the Control Operator terminal.

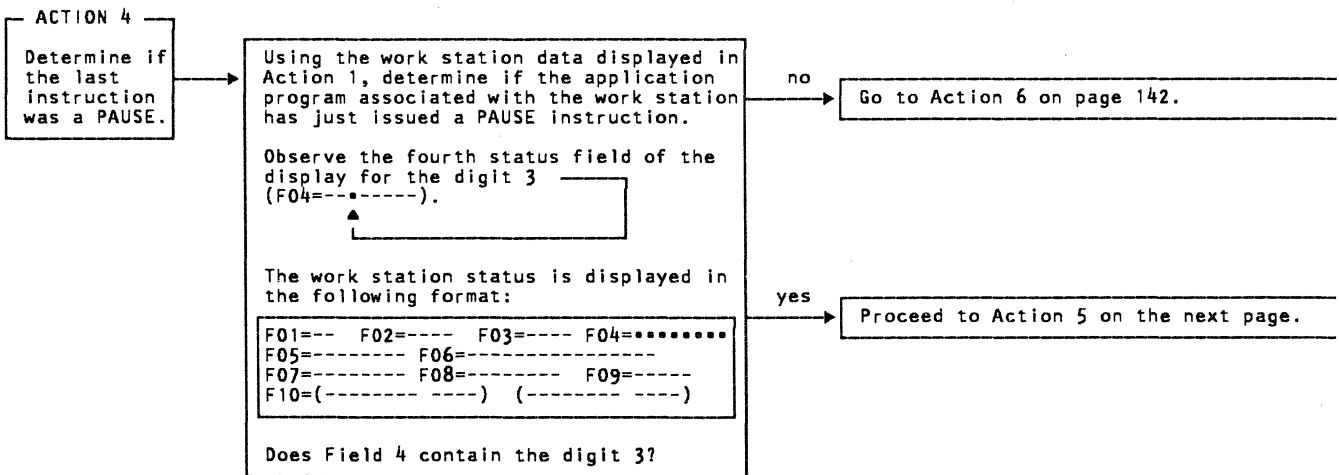
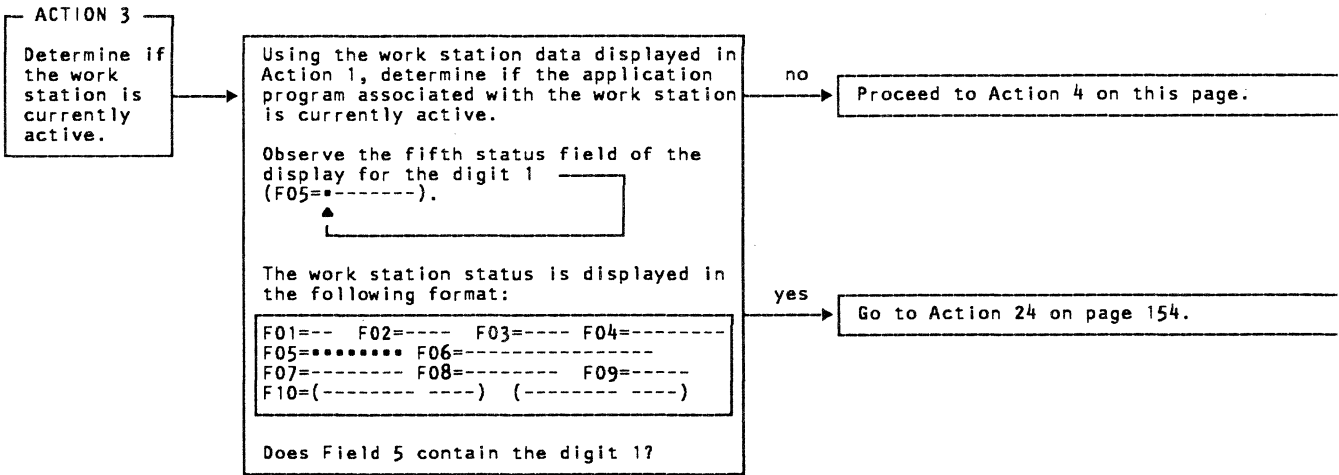
To avoid losing log messages in the future you should ensure that additional space on the diskette is allocated for the temporary file in the CPGEN specification.

END OF PROCEDURE

Use the information recorded in the log to correct the source of the program check.

PDP04 - Work-Station Problem Determination Procedure (continued)

Action                      Method of Analysis                      Recommendations



PDP04 - Work-Station Problem Determination Procedure (continued)

Action	Method of Analysis	Recommendations
--------	--------------------	-----------------

The last application instruction executed was a PAUSE.  
 We shall determine whether the work station executed an unusually large number of PAUSE instructions.

**ACTION 5**  
 Determine if the work station is executing a large number of PAUSE instructions

The last instruction executed was a PAUSE instruction.  
 Using the work station data displayed in Action 1, determine if the work station is executing an unusually large number of PAUSE instructions.

Note: Executing a large number of PAUSE instructions may be a legitimate occurrence based on the design of the application. However, a large number may indicate that the work station is waiting for a system resource that is not becoming available.

Using the data in the third status field of the display, determine the number (in hexadecimal notation) of PAUSE instructions that have been executed since the work station became active (this count is reset to zero whenever the application executes an LEXIT instruction) (F03=\*\*\*\*\*).

The work station status is displayed in the following format:

```
F01=-- F02=---- F03=***** F04=-----
F05=----- F06=-----
F07=----- F08=----- F09=-----
F10=(------) (-----)
```

Is the value in Field 3 unusually large?

no → Proceed to Action 6 on the next page.

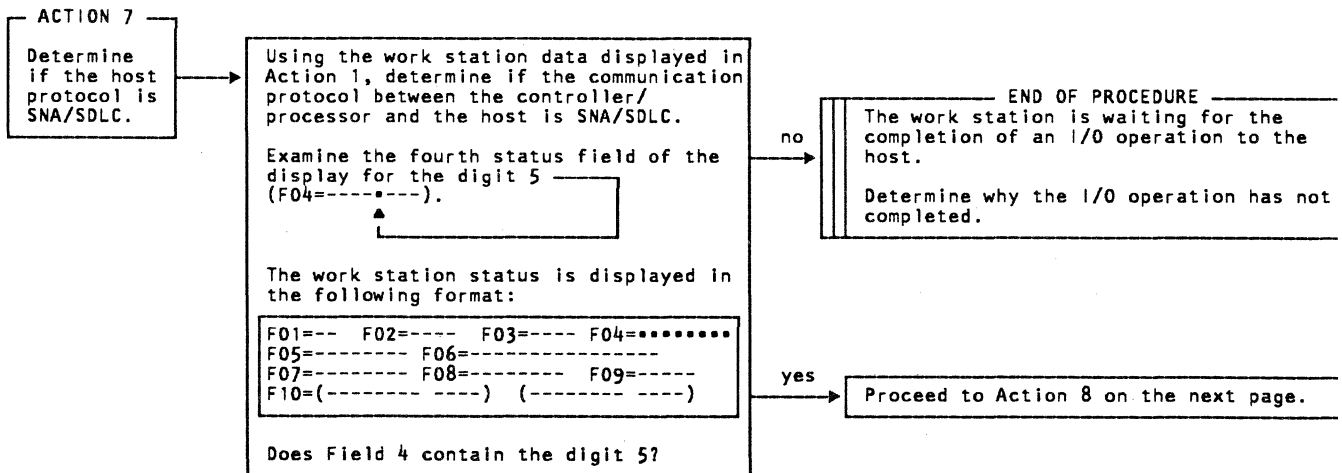
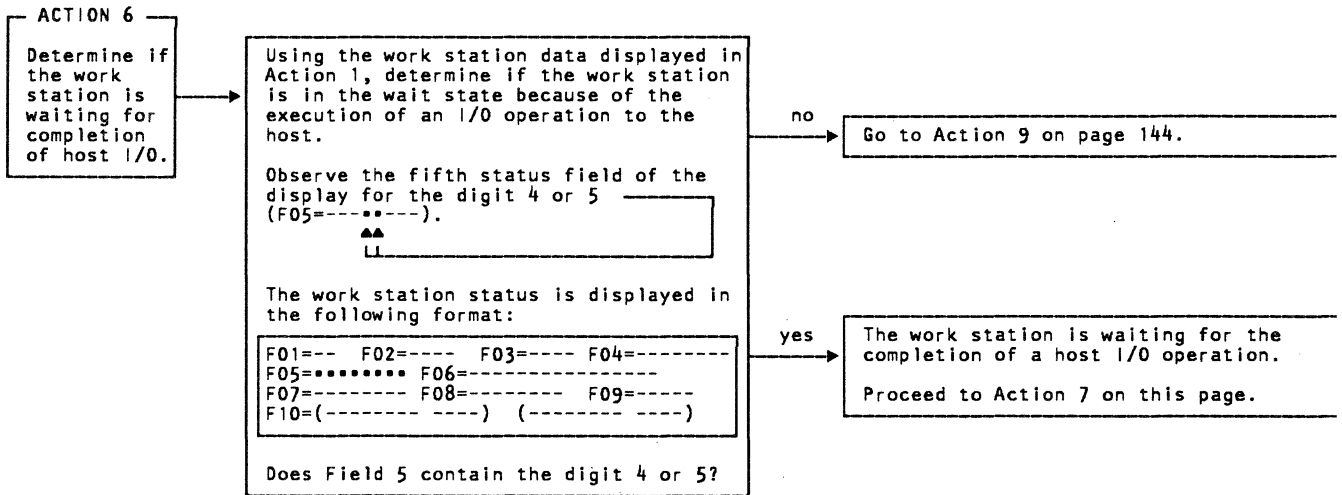
yes →

**END OF PROCEDURE**

The work station executed an unusually large number of PAUSE instructions.  
 Using the instruction counter address displayed in the second status field (F02=\*\*\*\*) and the application program listing whose name is displayed in the seventh status field (F07=\*\*\*\*\*), determine why the application is executing this large number of PAUSE instructions and correct the problem.

PDP04 - Work-Station Problem Determination Procedure (continued)

Action Method of Analysis Recommendations

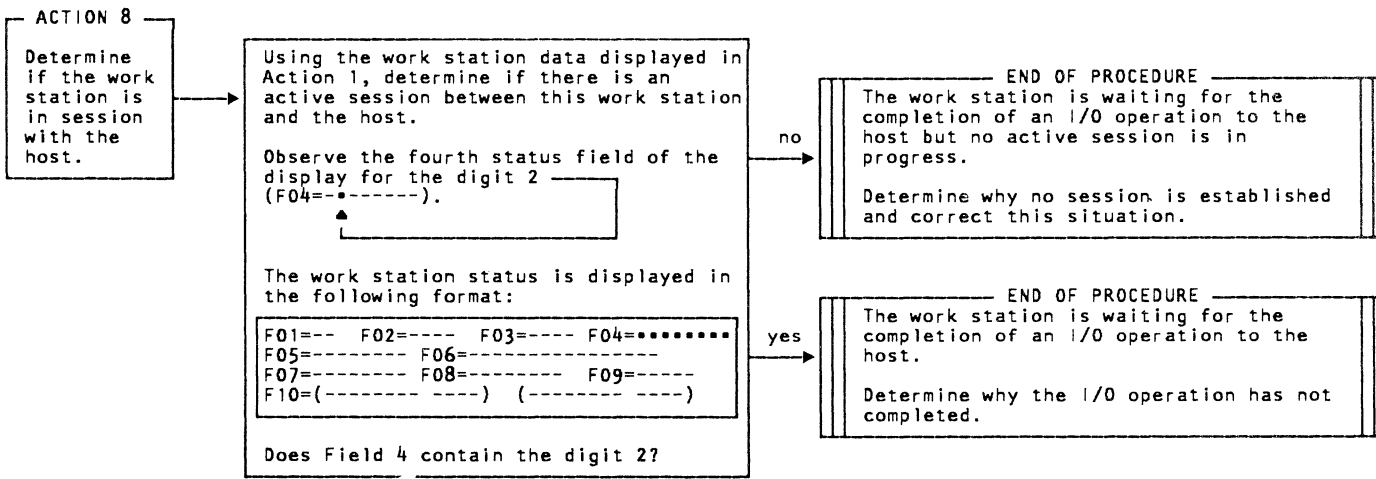


PDP04 - Work-Station Problem Determination Procedure (continued)

Action	Method of Analysis	Recommendations
--------	--------------------	-----------------

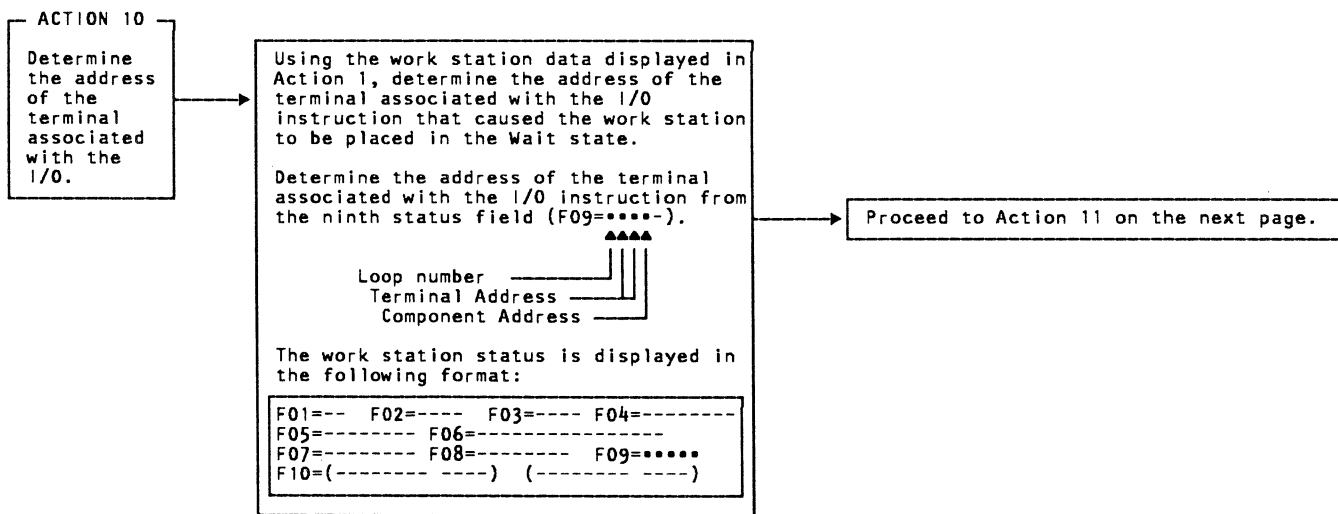
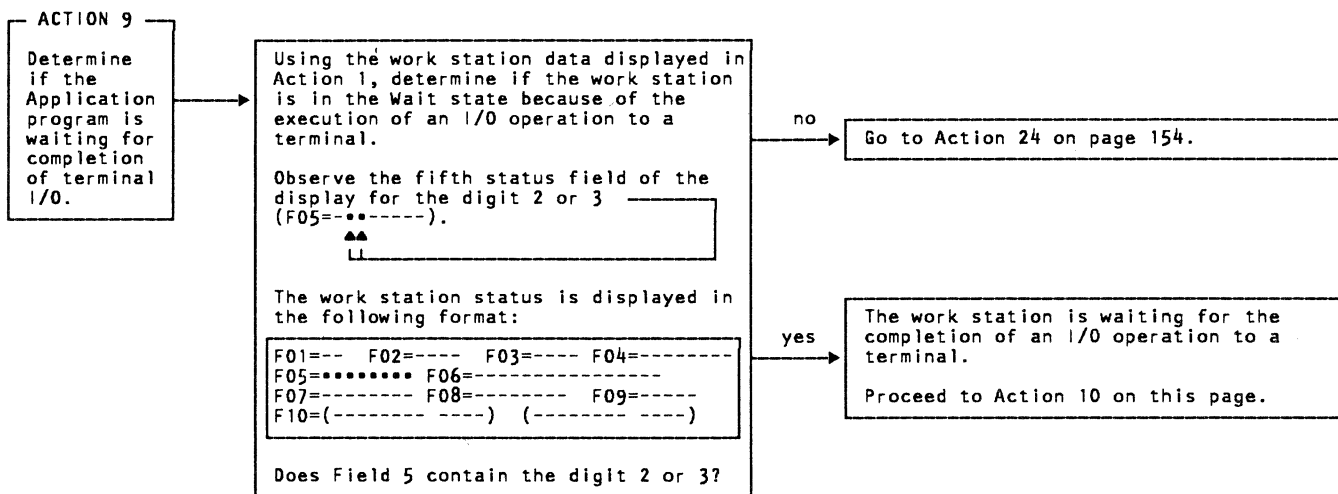
The work station is waiting for the completion of a host directed I/O operation and the host communication protocol is SNA/SDLC.

The next action will determine if the work station is in session with the host.

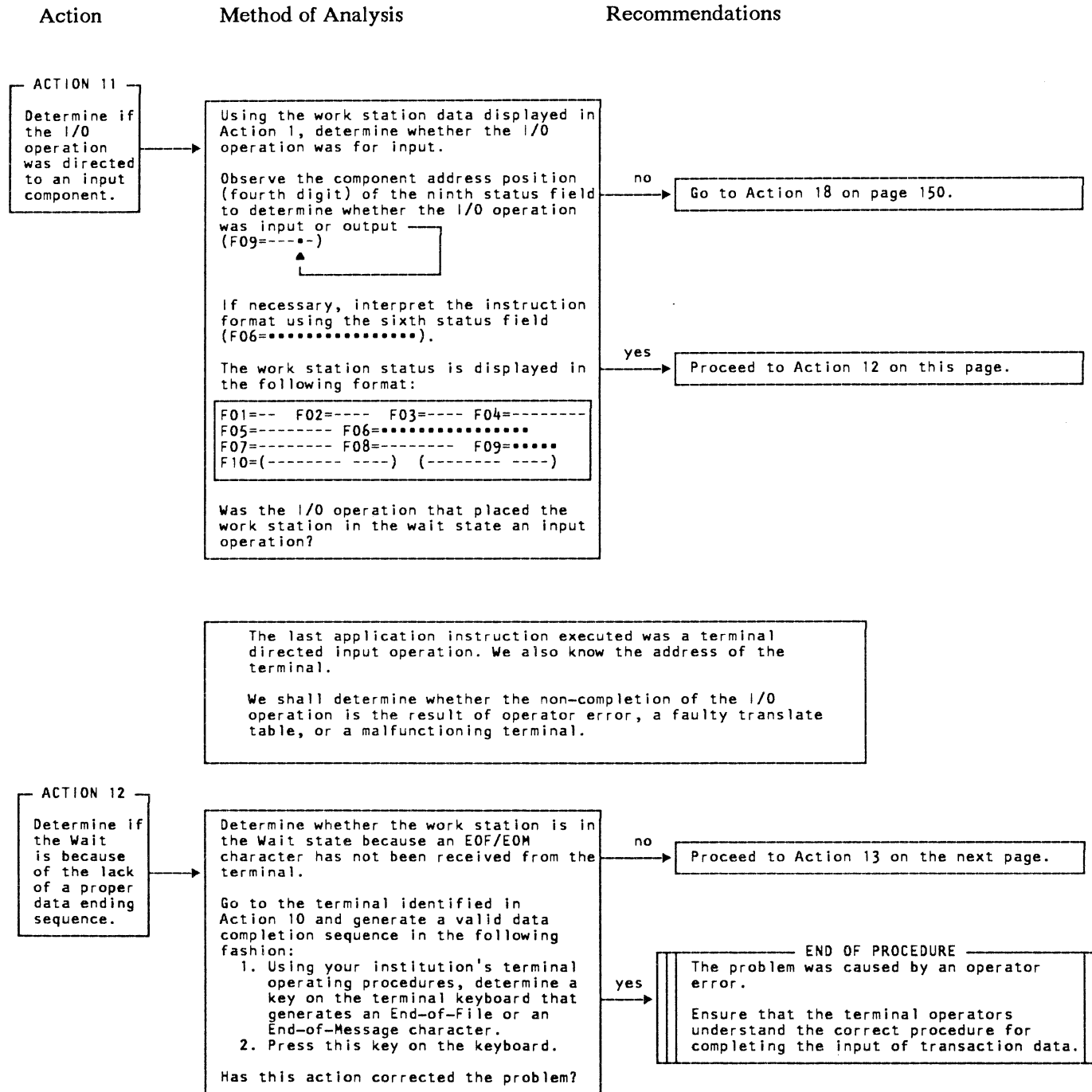


PDP04 - Work-Station Problem Determination Procedure (continued)

Action Method of Analysis Recommendations



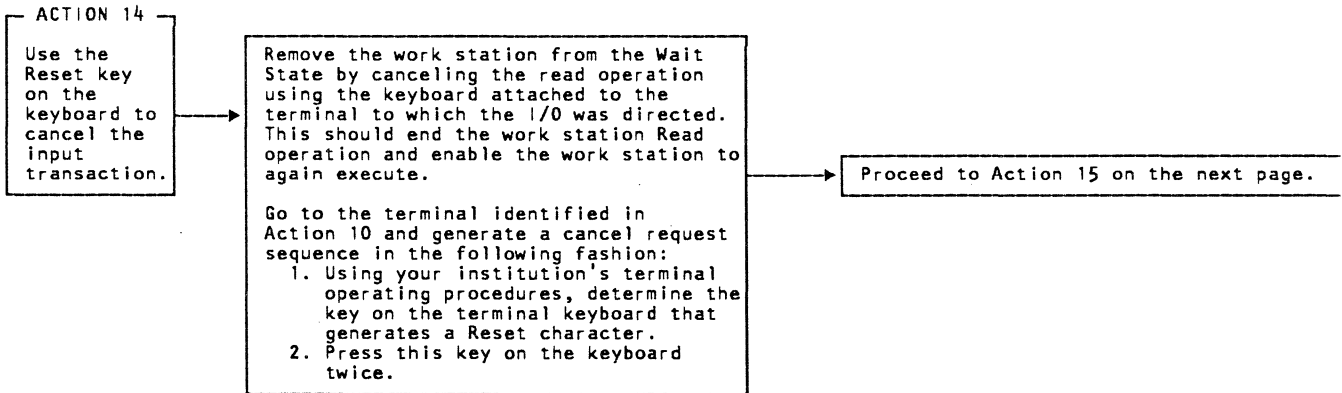
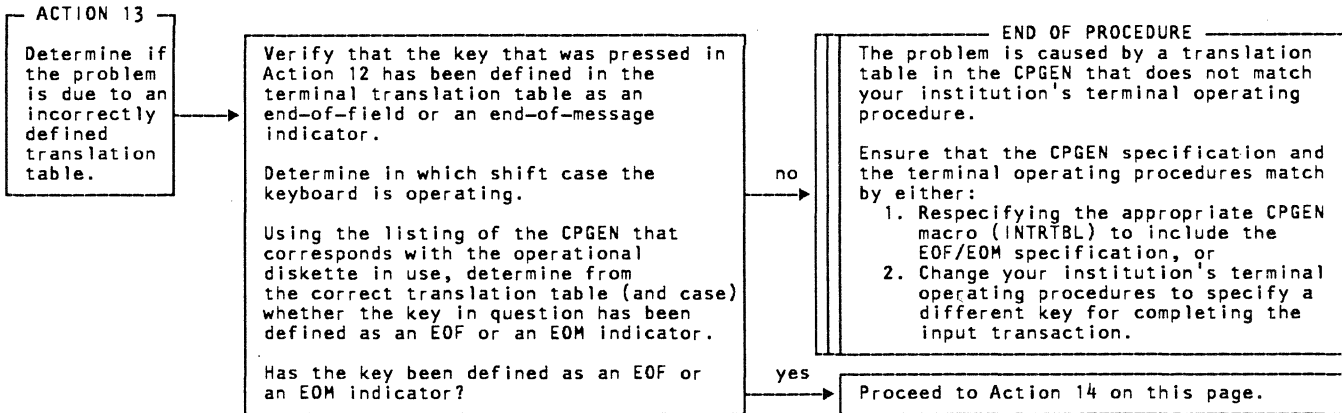
PDP04 - Work-Station Problem Determination Procedure (continued)





PDP04 - Work-Station Problem Determination Procedure (continued)

Action                      Method of Analysis                      Recommendations

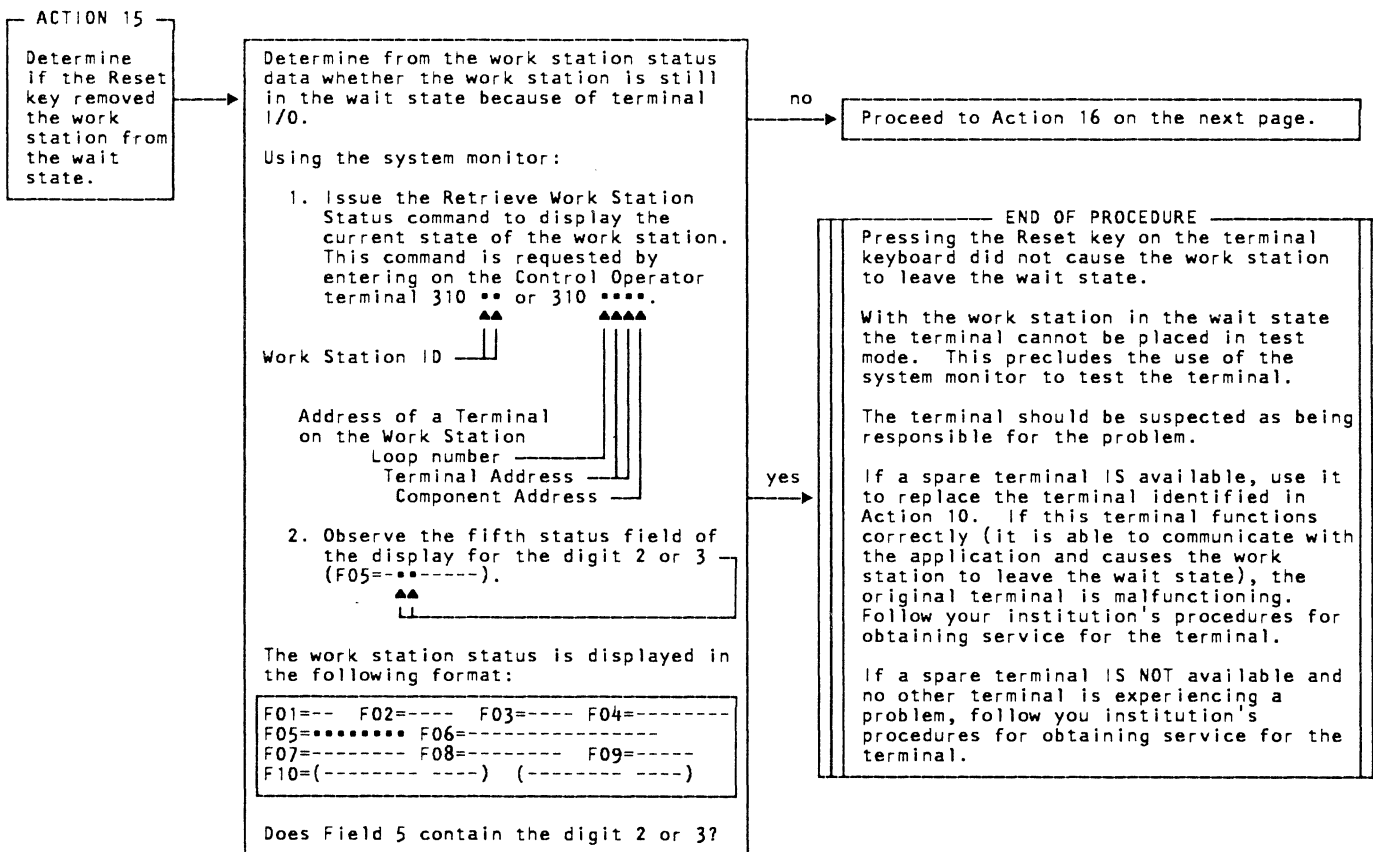


PDP04 - Work-Station Problem Determination Procedure (continued)

Action

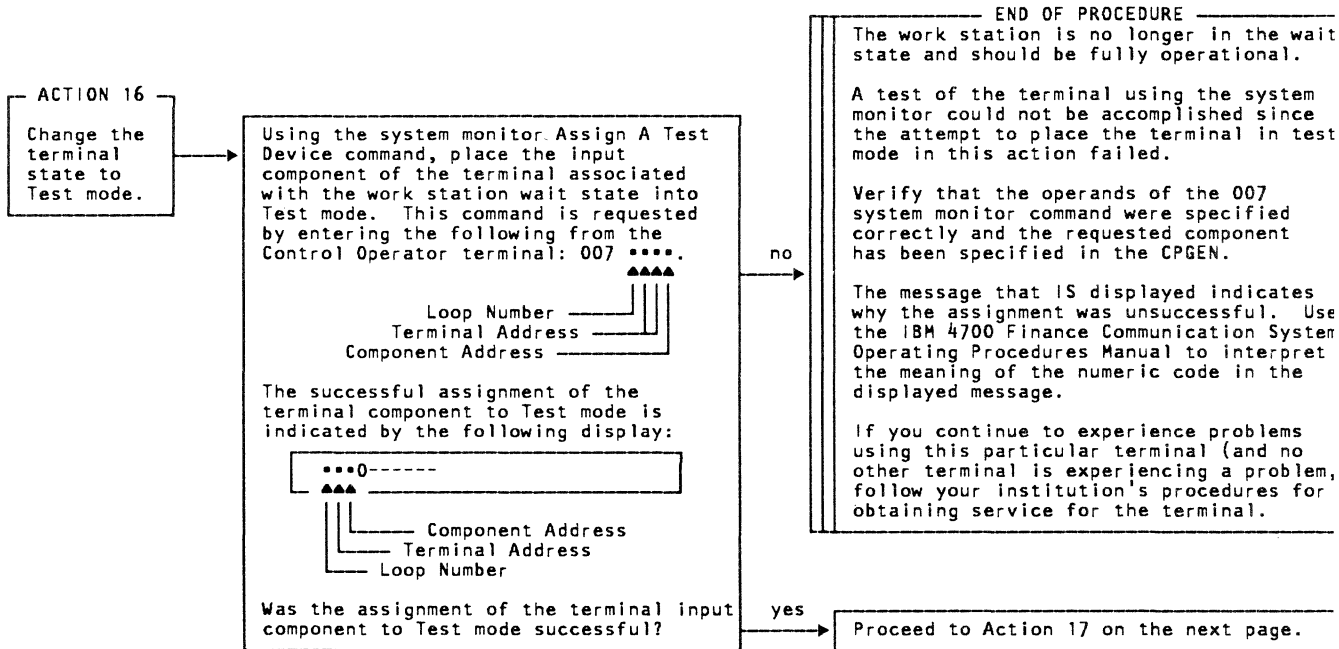
Method of Analysis

Recommendations



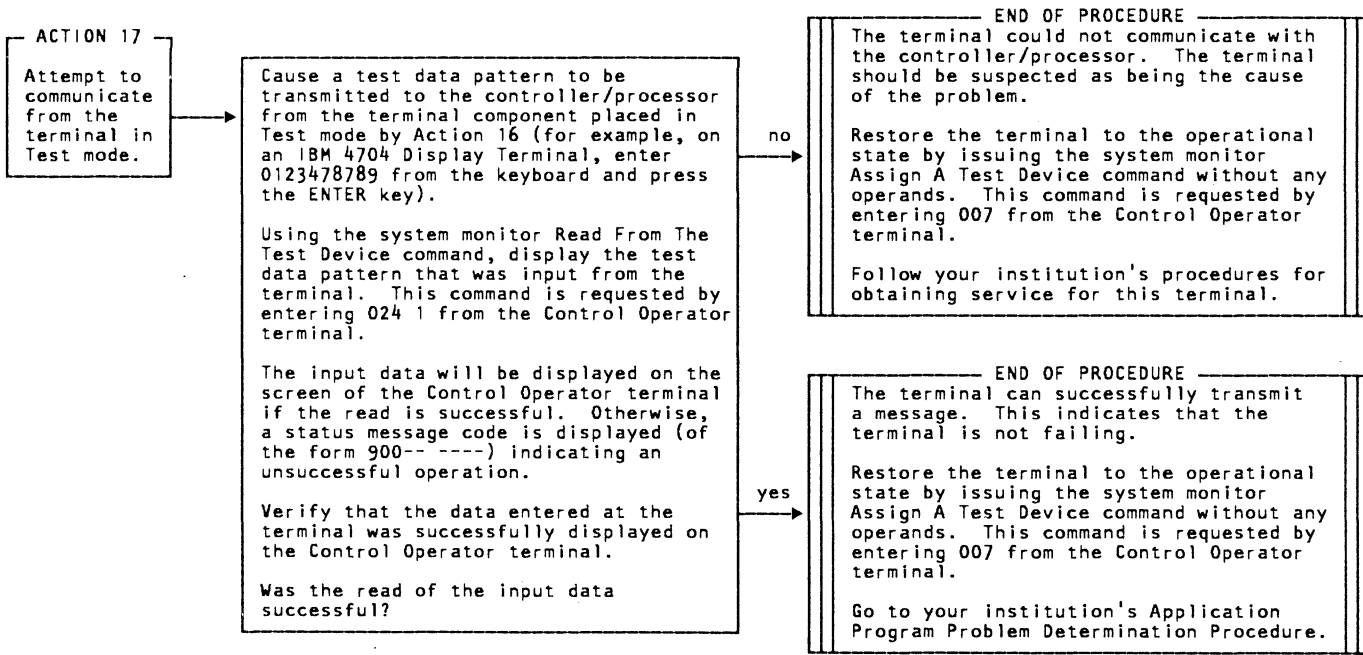
PDP04 - Work-Station Problem Determination Procedure (continued)

Action                      Method of Analysis                      Recommendations



PDP04 - Work-Station Problem Determination Procedure (continued)

Action	Method of Analysis	Recommendations
--------	--------------------	-----------------

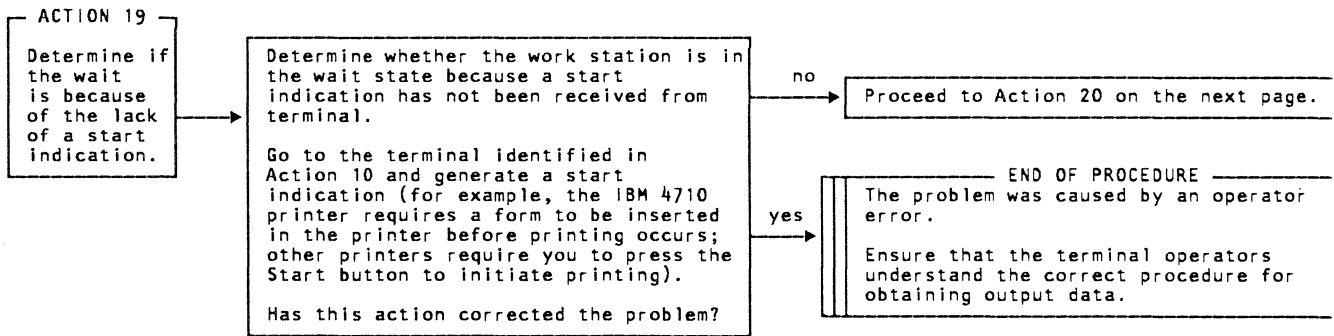
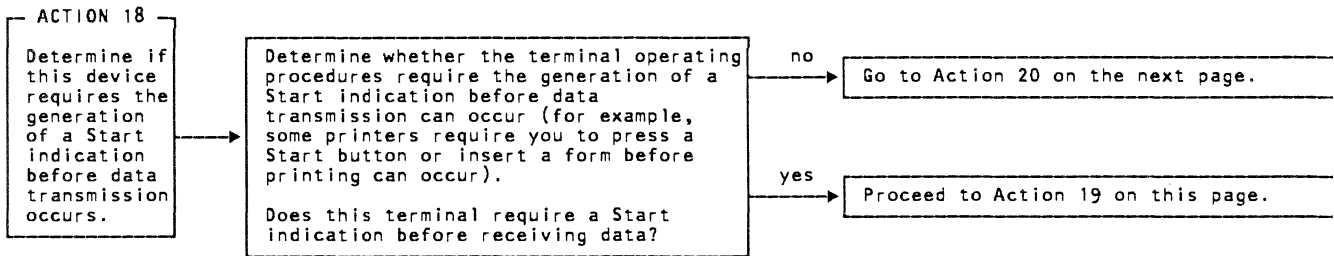


PDP04 - Work-Station Problem Determination Procedure (continued)

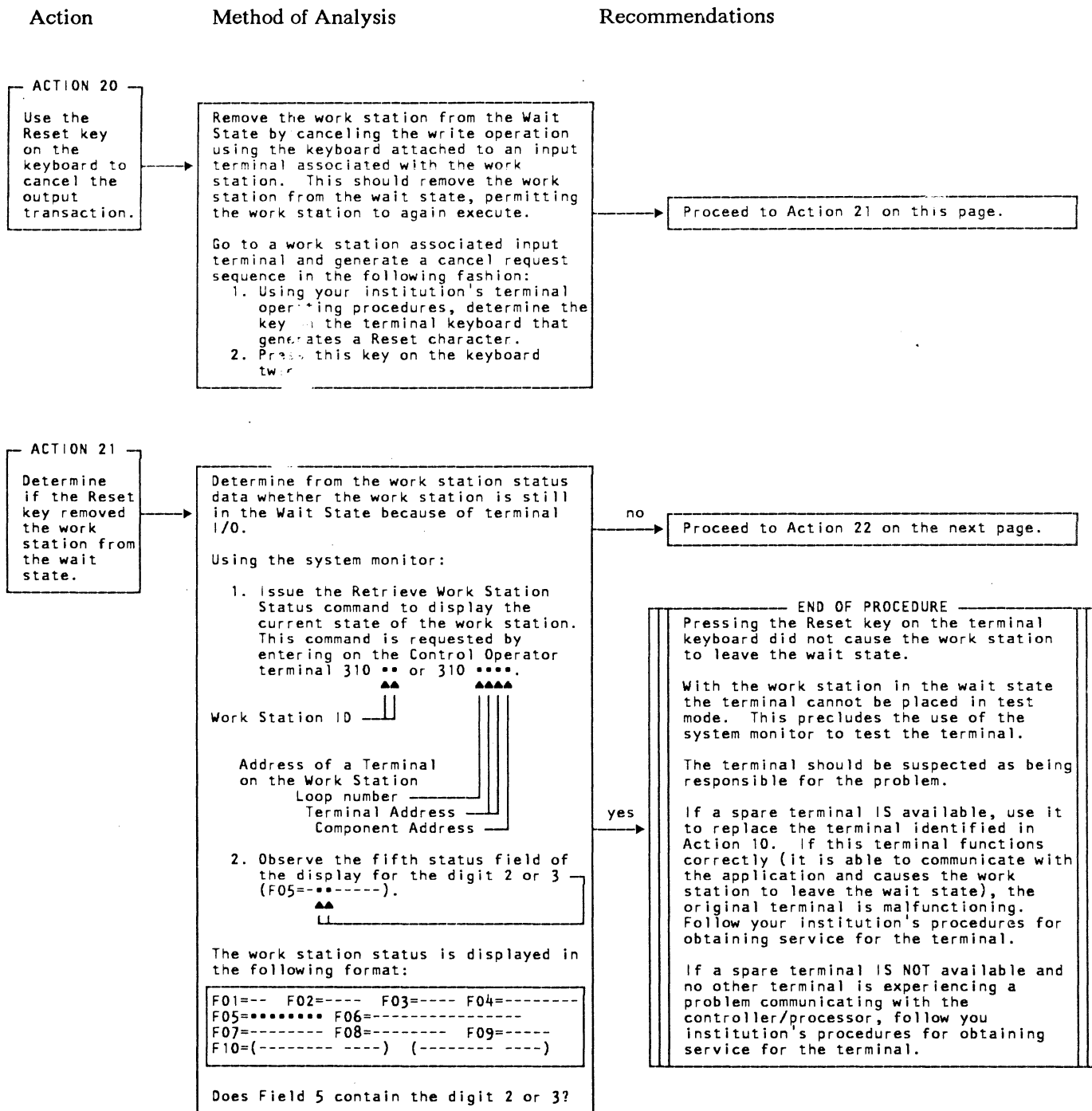
Action	Method of Analysis	Recommendations
--------	--------------------	-----------------

The last application instruction executed was a terminal directed output operation. We also know the address of the terminal.

We shall determine whether the non-completion of the I/O operation is the result of operator error, or is caused by a malfunctioning terminal.

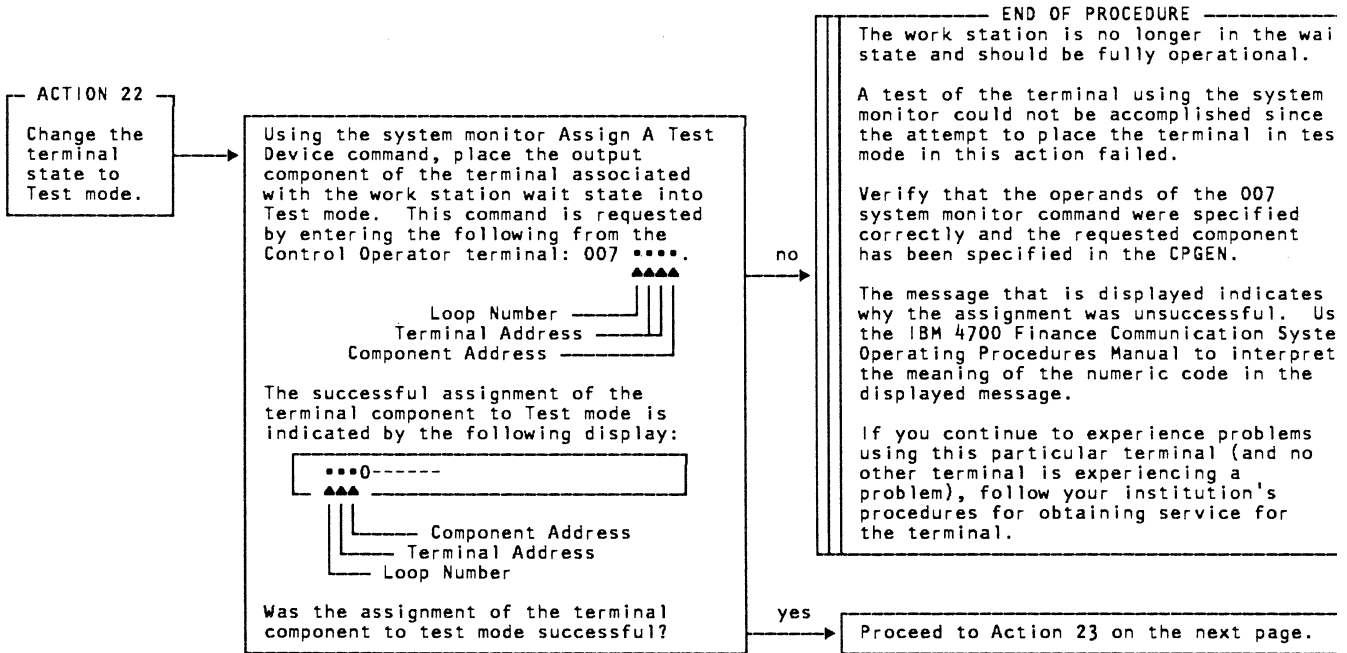


PDP04 - Work-Station Problem Determination Procedure (continued)



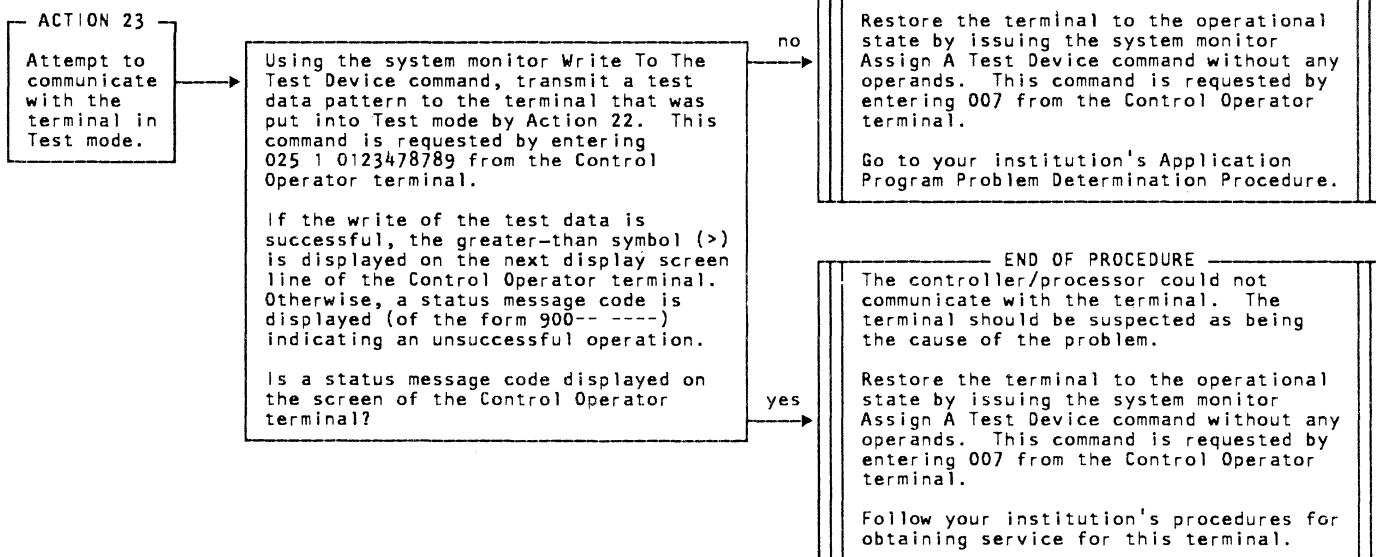
PDP04 - Work-Station Problem Determination Procedure (continued)

Action                      Method of Analysis                      Recommendations



PDP04 - Work-Station Problem Determination Procedure (continued)

Action	Method of Analysis	Recommendations
--------	--------------------	-----------------



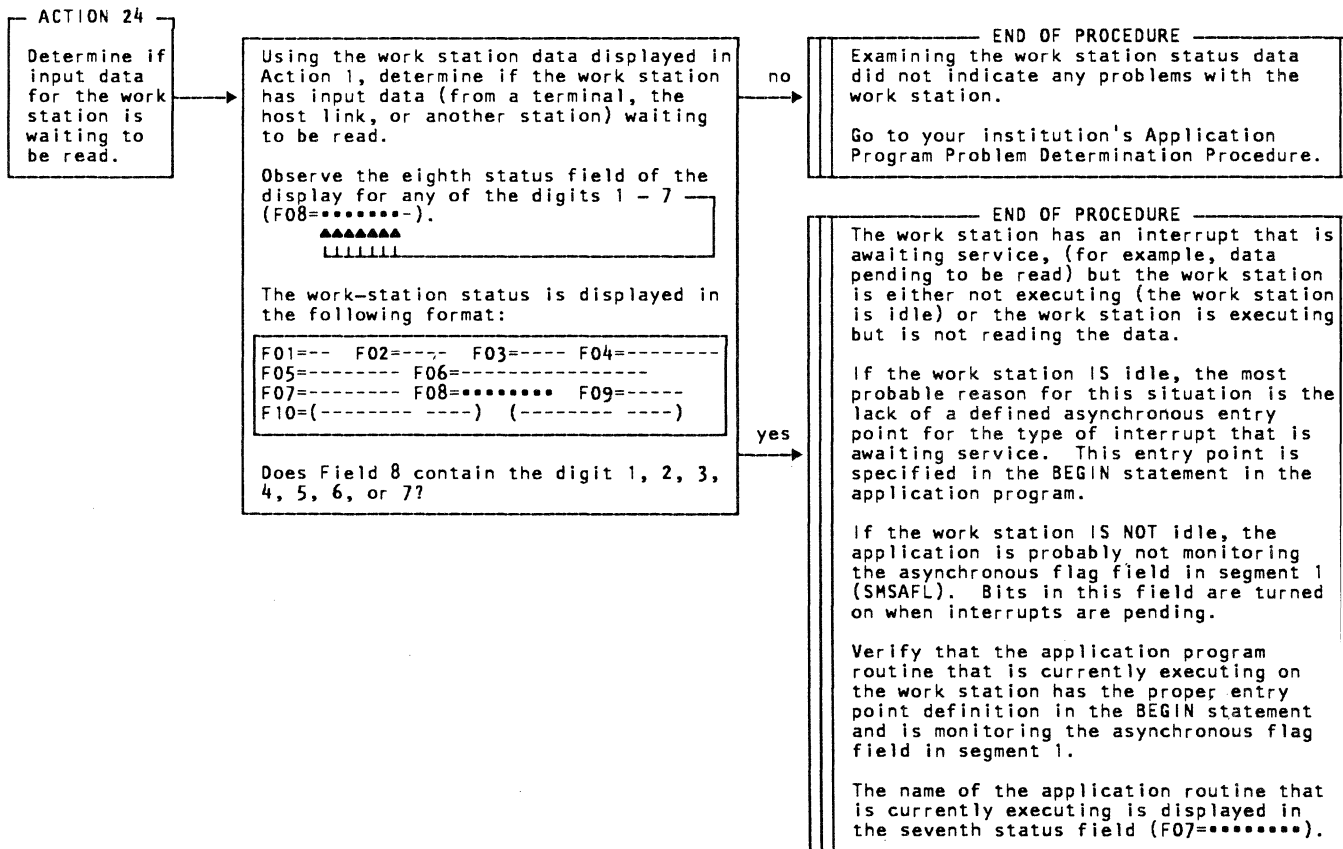


PDP04 - Work-Station Problem Determination Procedure (continued)

Action

Method of Analysis

Recommendations



# **Chapter Seven**

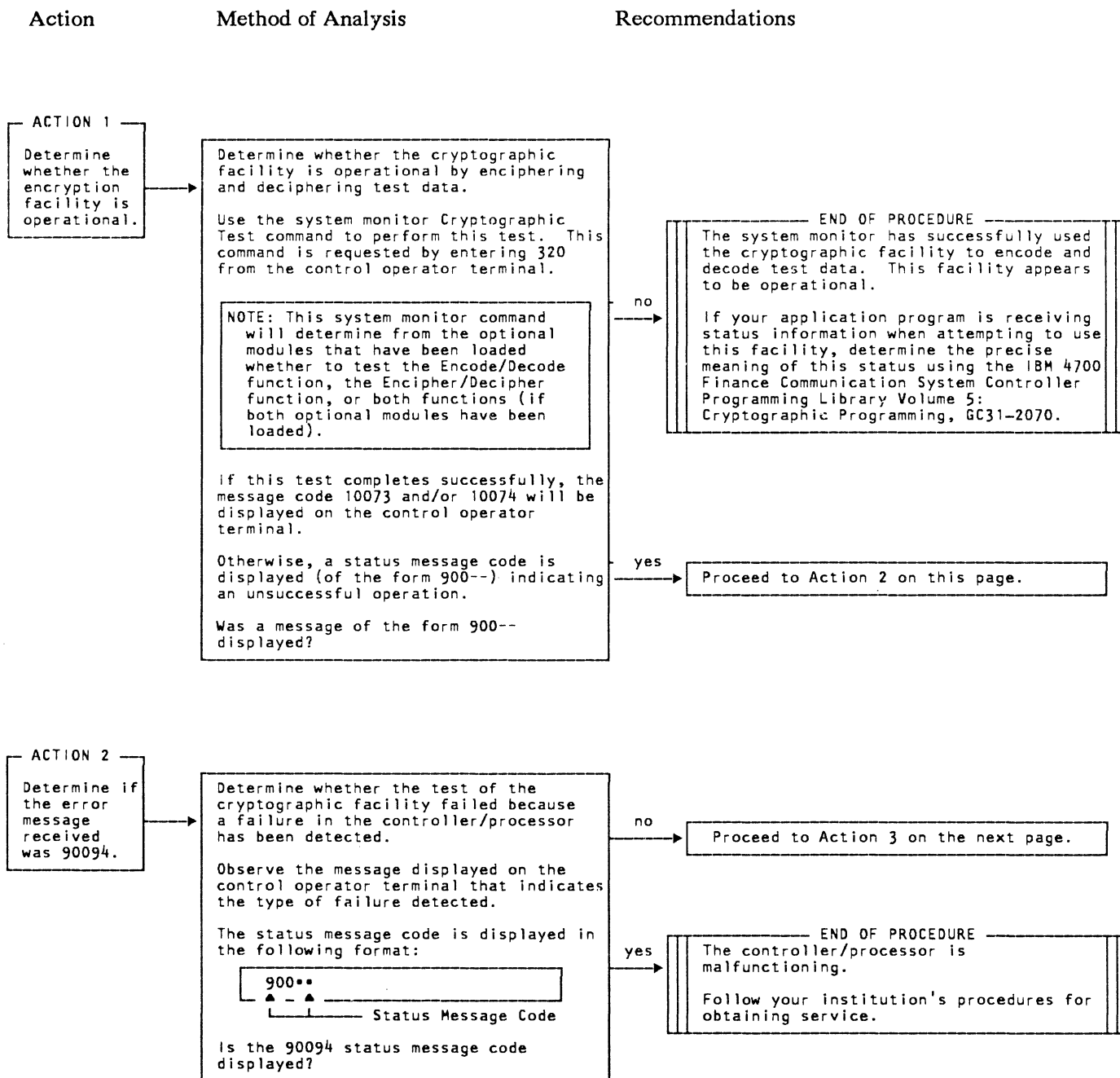
## **Cryptographic Facility Problem Determination Procedure**



# **Chapter Seven**

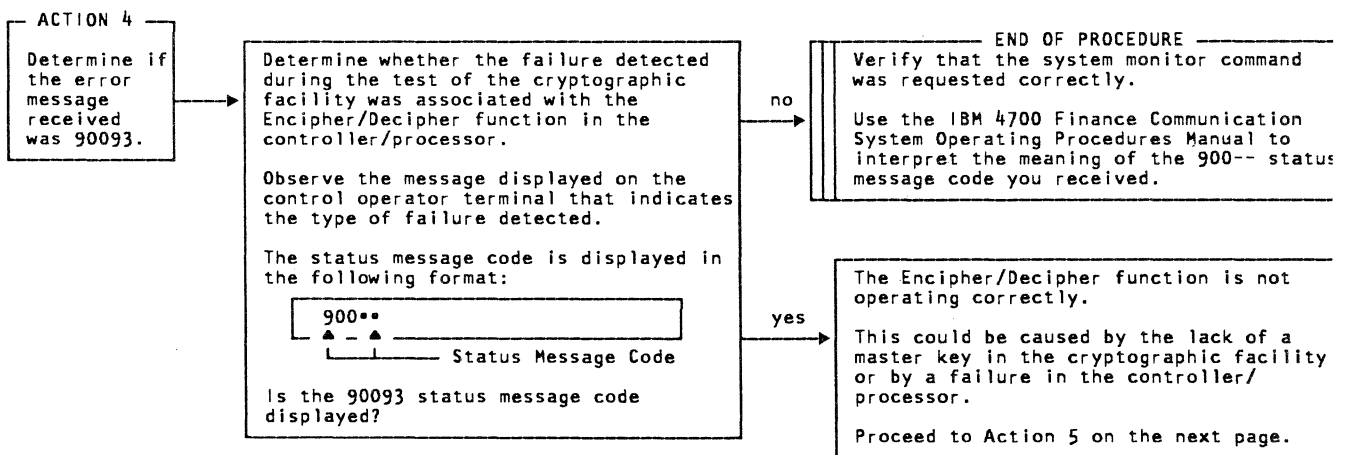
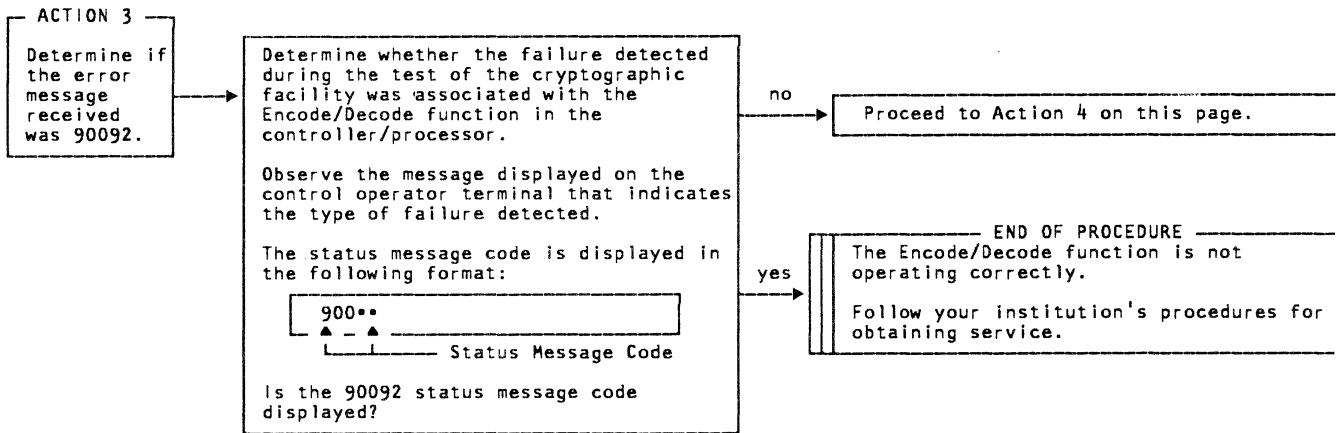
## **Cryptographic Facility Problem Determination Procedure**

## PDP06 - Cryptographic Facility Problem Determination Procedure

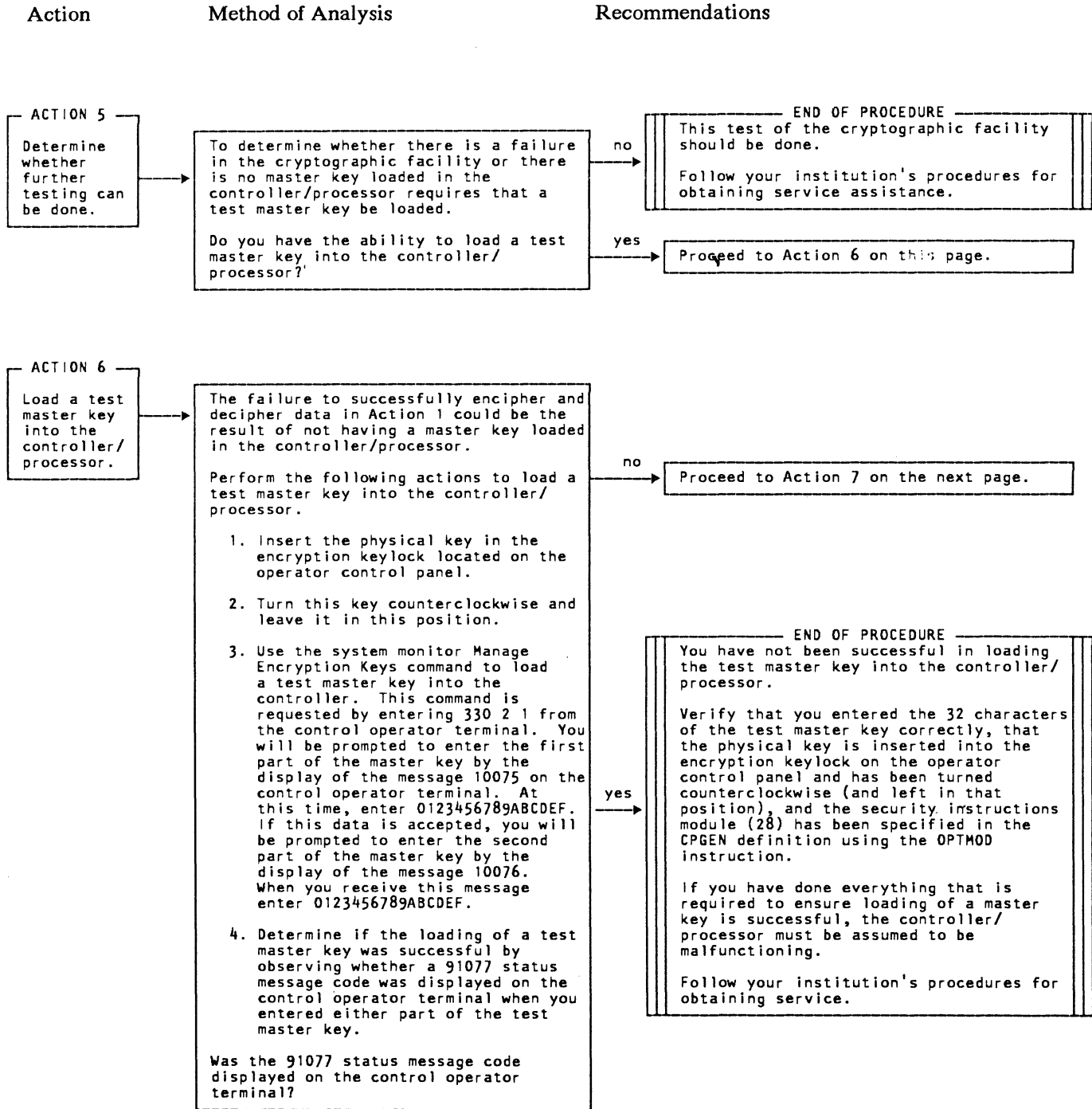


PDP06 - Cryptographic Facility Problem Determination Procedure (continued)

Action                      Method of Analysis                      Recommendations

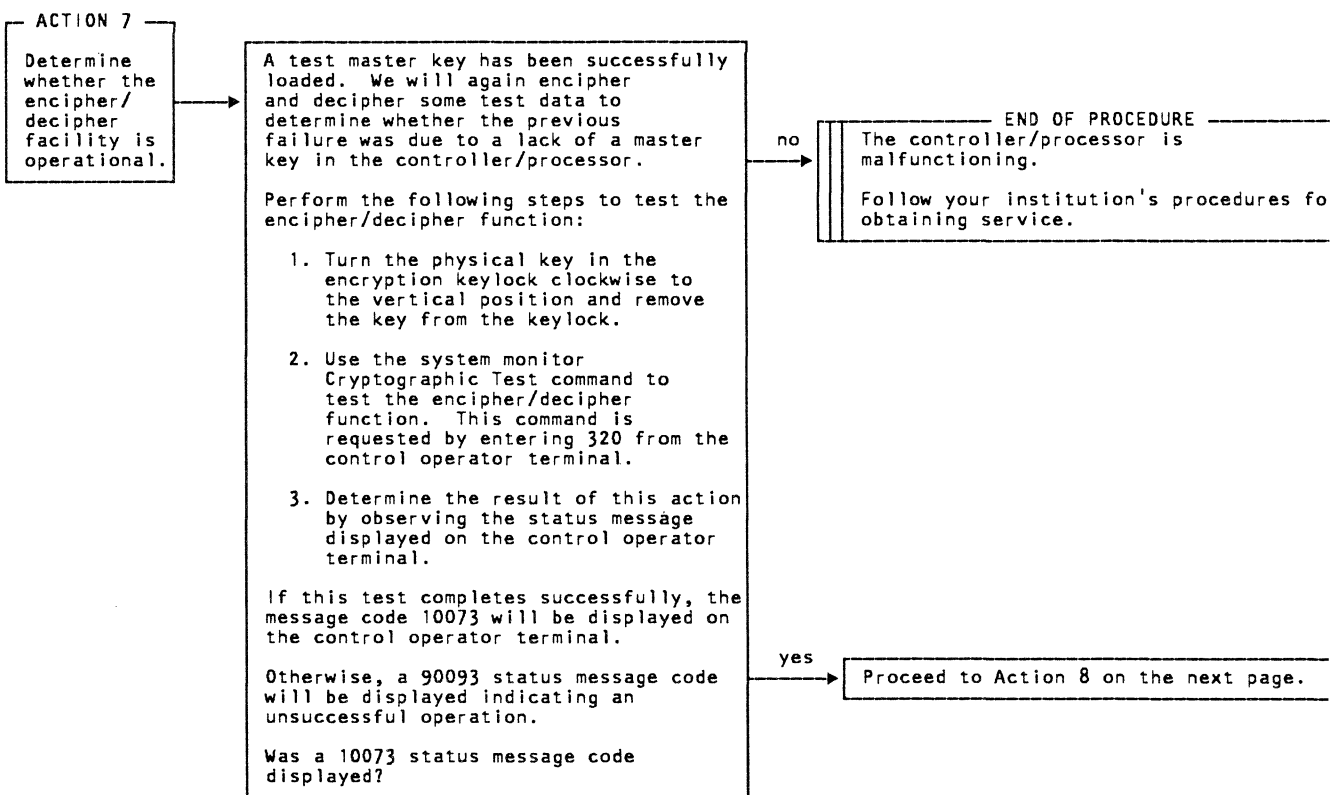


PDP06 - Cryptographic Facility Problem Determination Procedure (continued)



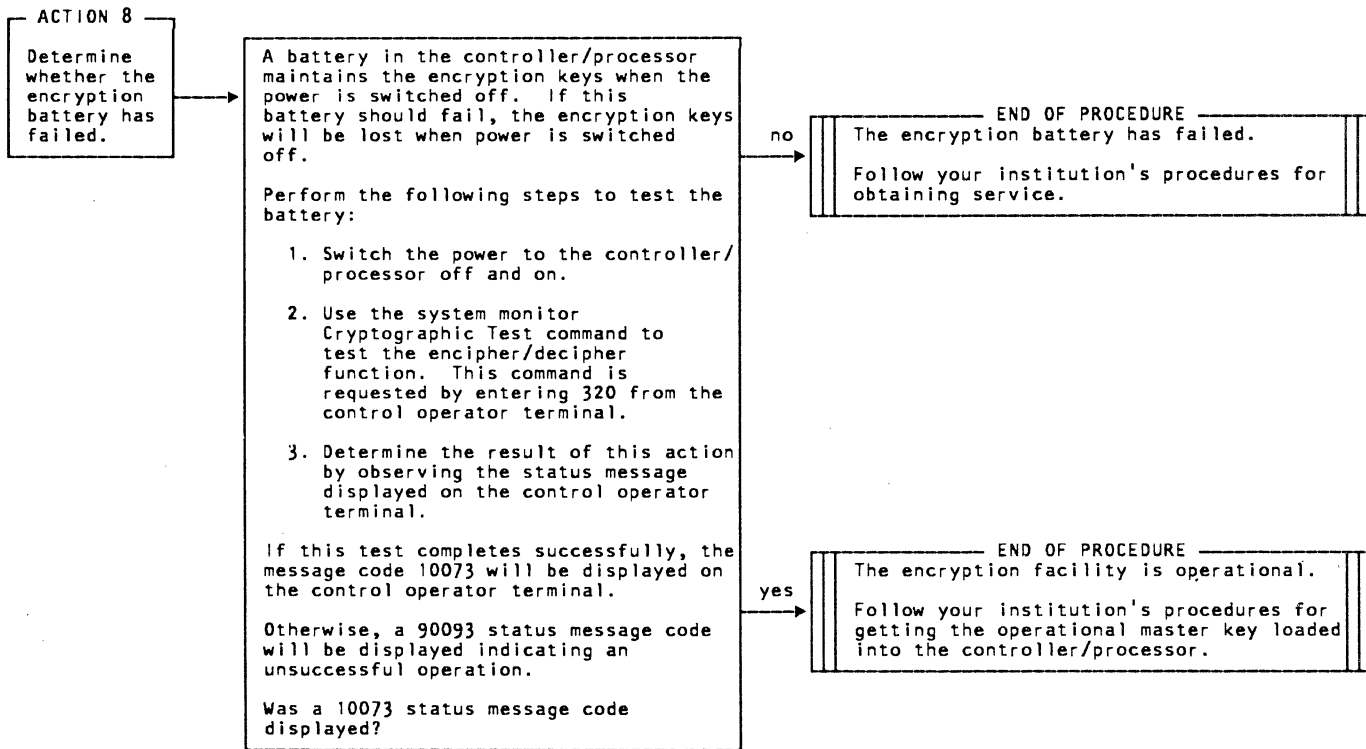
PDP06 - Cryptographic Facility Problem Determination Procedure (continued)

Action                      Method of Analysis                      Recommendations



PDP06 - Cryptographic Facility Problem Determination Procedure (continued)

Action	Method of Analysis	Recommendations
--------	--------------------	-----------------







# **Chapter Eight**

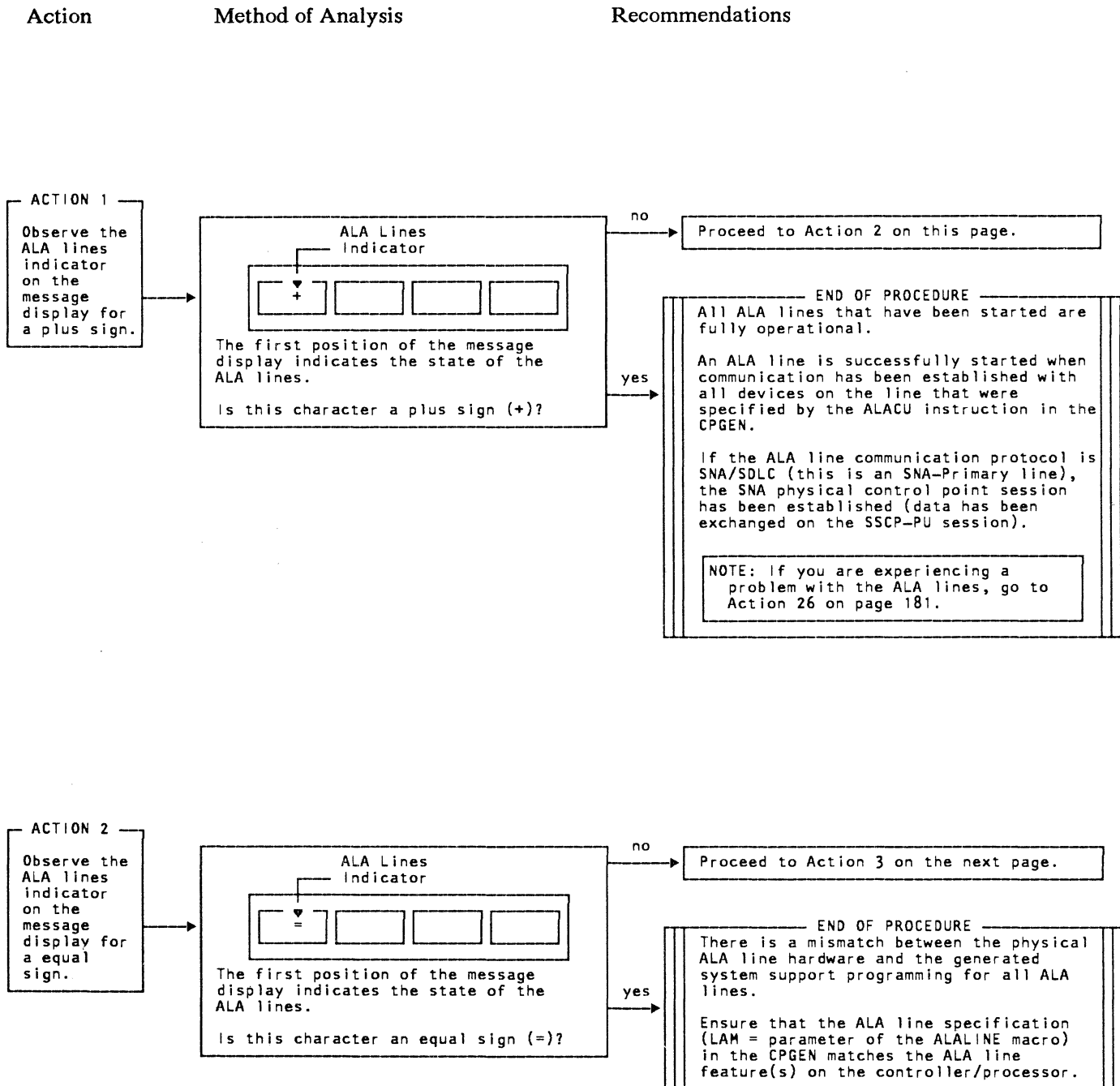
## **Line Problem Determination Procedure**



# **Chapter Eight**

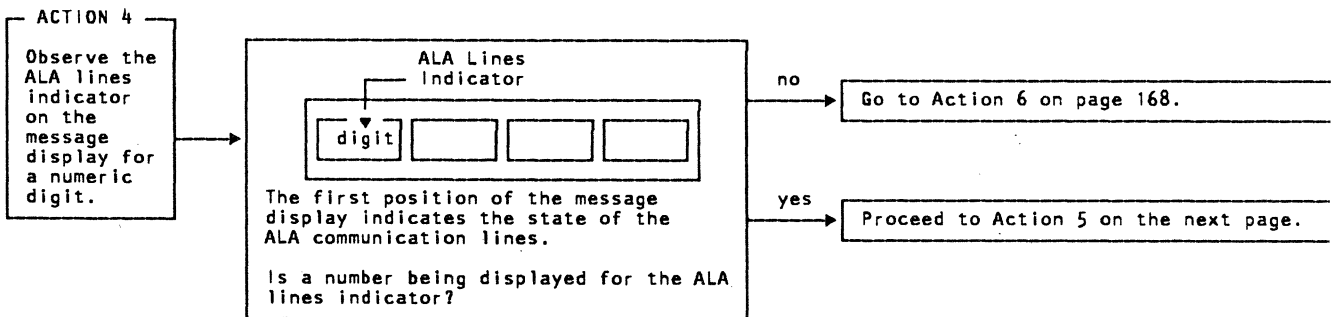
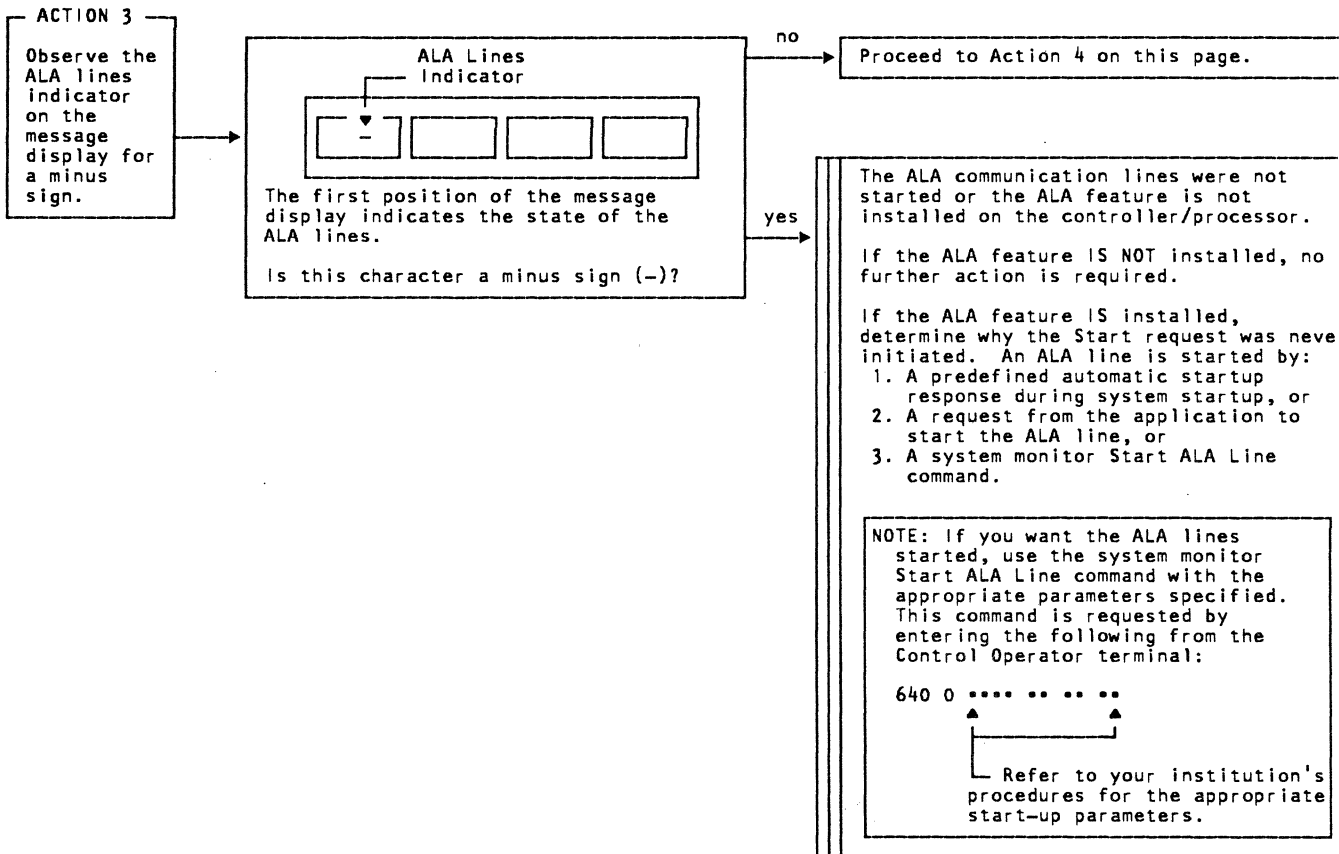
## **ALA Line Problem Determination Procedure**

## PDP07 - ALA Line Problem Determination Procedure



**PDP07 - ALA Line Problem Determination Procedure (continued)**

**Action                      Method of Analysis                      Recommendations**



PDP07 - ALA Line Problem Determination Procedure (continued)

Action	Method of Analysis	Recommendations
--------	--------------------	-----------------

One of the multiple ALA lines on the controller/processor is not fully operational. The number of that ALA line is displayed in the ALA lines indicator position of the message display.

Action 5 will determine the operational state of the line by displaying the associated state symbol. This symbol will be referenced in the remainder of the procedure.

**ACTION 5**  
Determine the operational state symbol for the ALA lines.

Use the system monitor Display Operator Control Panel command to display the operational state of the ALA line. You can request this command by entering 075 from the Control Operator terminal.

The state of the operator control panel indicator lights and the contents of the message display are displayed in the following format:

ALA Line State Symbols  
 Line 1  
 Line 2  
 Line 3  
 Line 4  
 Line 5

Determine the state symbol that is associated with the ALA lines number displayed in the ALA line indicator.

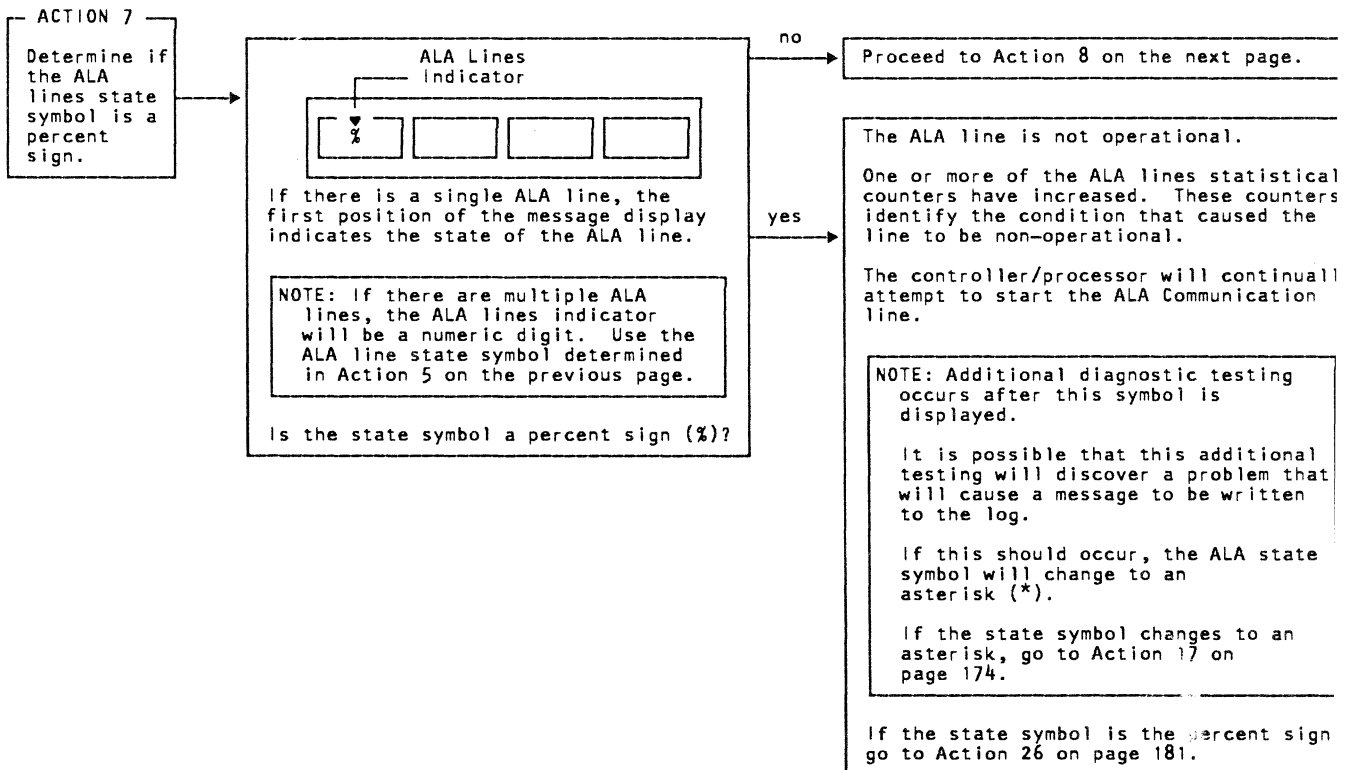
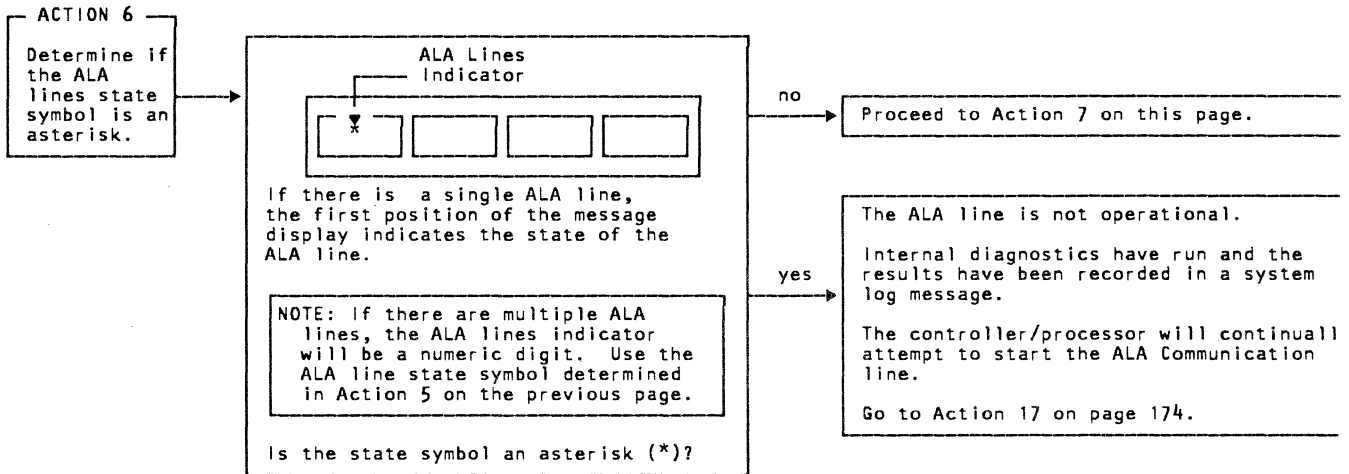
Use this state symbol for the following actions.  
Proceed to Action 6 on the next page.

PDP07 - ALA Line Problem Determination Procedure (continued)

Action

Method of Analysis

Recommendations



PDP07 - ALA Line Problem Determination Procedure

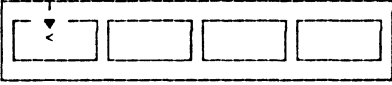
Action

Method of Analysis

Recommendations

**ACTION 8**  
Determine if the ALA lines state symbol is a 'less than' symbol.

**ALA Lines Indicator**



If there is a single ALA line, the first position of the message display indicates the state of the ALA line.

**NOTE:** If there are multiple ALA lines, the ALA line indicator will be a numeric digit. Use the ALA line state symbol determined in Action 5 on page 167.

Is the state symbol a 'less than' (<) symbol?

no → Proceed to Action 9 on the next page.

yes → The ALA line was started and all control units on the line (identified by the ALACU macro in the CPGEN) are not active. The control units may be all varied offline.

Determine why the control units on the line are not active.

**NOTE:** You can change the state of a control unit on an ALA line (activate the control unit) with the following sequence of system monitor commands:

1. Issue the Assign ALA Control Unit command to logically connect the control unit to the system monitor. This command is requested by entering the following from the Control Operator terminal:

```
607 ****
      ▲ ▲ Network ID of
      └─ Control Unit
```

2. Issue the ALA Change State command to vary the control unit offline. This command is requested by entering 601 1 from the Control Operator terminal.
3. Issue the ALA Change State command to vary the control unit online. This command is requested by entering 601 0 from the Control Operator terminal.
4. Restore the control unit to operational mode (disconnect it from the system monitor) by reissuing the Assign ALA Control Unit command. This command is requested by entering 607 from the Control Operator terminal.



PDP07 - ALA Line Problem Determination Procedure

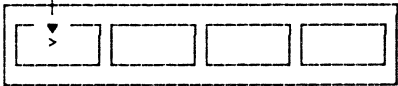
Action

Method of Analysis

Recommendations

**ACTION 9**  
Determine if the ALA lines state symbol is a 'greater than' symbol?

ALA Lines Indicator



If there is a single ALA line, the first position of the message display indicates the state of the ALA line.

**NOTE:** If there are multiple ALA lines, the ALA line indicator will be a numeric digit. Use the ALA line state symbol determined in Action 5 on page 167.

Is the state symbol a 'greater than' (>) symbol?

no → Proceed to Action 10 on this page.

yes →

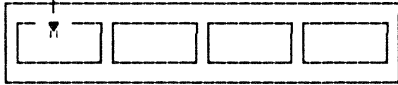
The ALA line was successfully started a contact was established with one or more control units on the line.

However the controller/processor has not established a SSCP-PU session with all the control units on the line that are active. (The control units that do not have a SSCP-PU session, are responding polls.)

Determine if these control units support the SNA/SDLC communication protocol and are fully functional.

**ACTION 10**  
Determine if the ALA line state symbol is a quotation mark.

ALA Lines Indicator



If there is a single line ALA line, the first position of the message display indicates the state of the ALA line.

**NOTE:** If there are multiple ALA lines, the ALA lines indicator will be a numeric digit. Use the ALA line state symbol determined in Action 5 on page 167.

Is the state symbol a quotation mark?

no → Proceed to Action 11 on the next page.

yes →

————— END OF PROCEDURE —————

The application program or the control operator issued a Stop ALA Line request. Determine the reason for ALA line being stopped.

**NOTE:** You can start the ALA line with the system monitor Start ALA line command. This command is requested by entering the following from the Control Operator terminal:

```

640 0 ..... 40
      ▲▲
      └── Network ID of
           ALA Line
    
```

PDP07 - ALA Line Problem Determination Procedure

Action	Method of Analysis	Recommendations
--------	--------------------	-----------------

**ACTION 11**  
Determine if the ALA lines state symbol is an equal sign.

ALA Lines Indicator

=

If there is a single ALA line, the first position of the message display indicates the state of the ALA line.

**NOTE:** If there are multiple ALA lines, the ALA lines indicator will be a numeric digit. Use the ALA line state symbol determined in Action 5 on page 167.

Is the state symbol an equal sign?

no → Proceed to Action 12 on this page.

yes →

END OF PROCEDURE

There is a mismatch between the physical ALA line hardware and the generated system support programming.

Ensure that the ALA line specification in the CPGEN matches the ALA line feature on the controller/processor.

**ACTION 12**  
Determine if the ALA lines state symbol is an ampersand sign.

ALA Lines Indicator

&

If there is a single ALA line, the first position of the message display indicates the state of the ALA line.

**NOTE:** If there are multiple ALA lines, the ALA lines indicator will be a numeric digit. Use the ALA line state symbol determined in Action 5 on page 167.

Is the state symbol an ampersand sign?

no → Go to Action 15 on page 173.

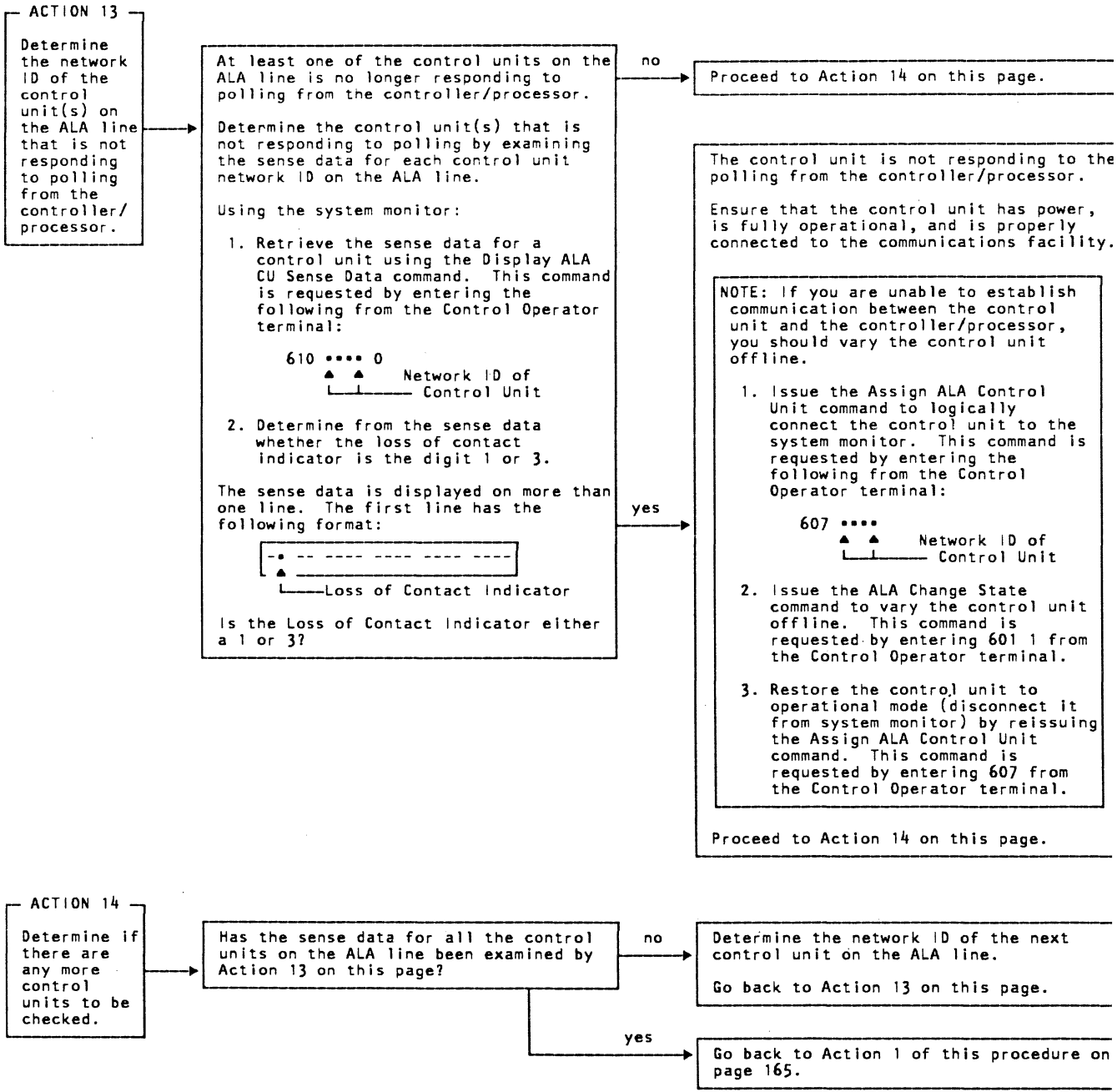
yes →

At least one of the control units on the ALA line that established contact is no longer responding to polling from the controller/processor.

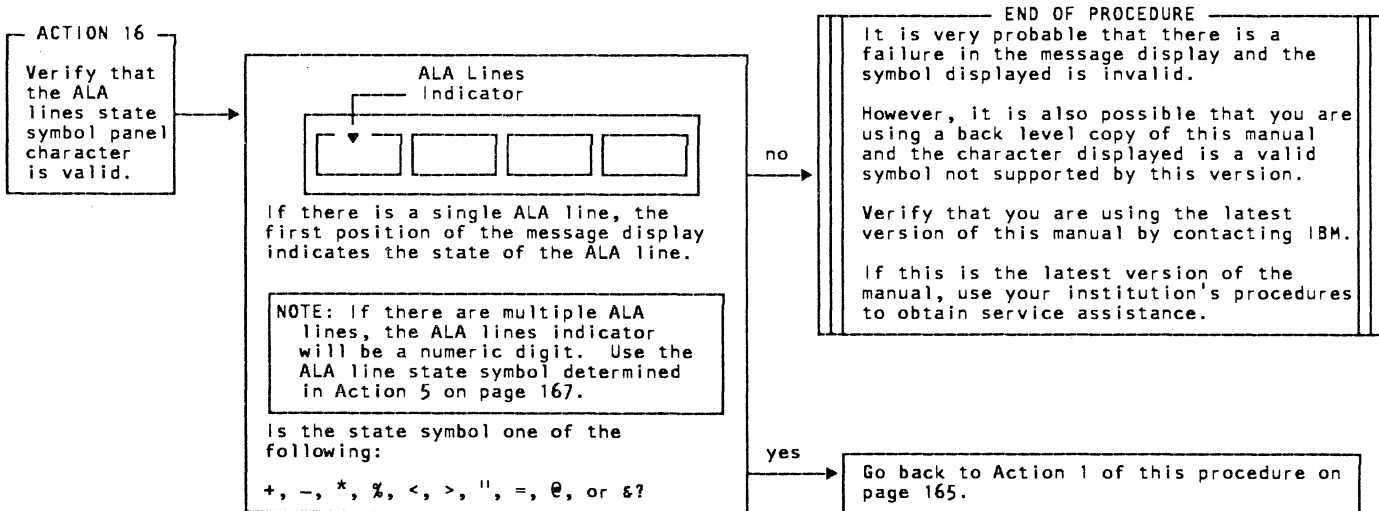
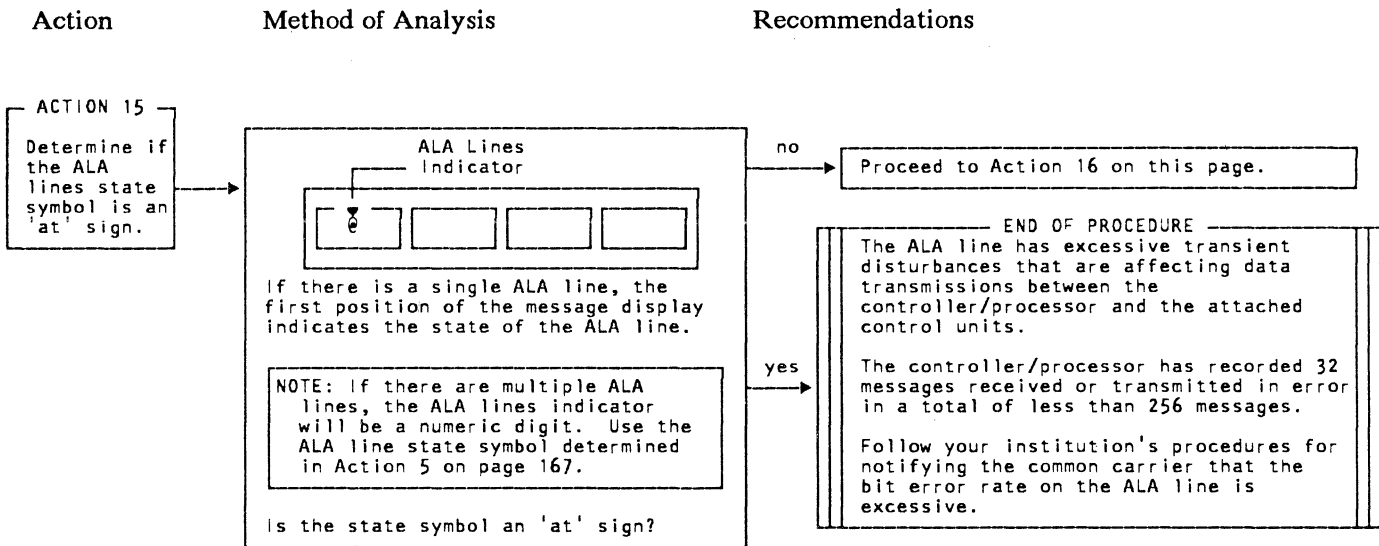
Proceed to Action 13 on the next page.

PDP07 - ALA Line Problem Determination Procedure

Action Method of Analysis Recommendations



PDP07 - ALA Line Problem Determination Procedure (continued)



PDP07 - ALA Line Problem Determination Procedure

Action Method of Analysis Recommendations

This portion of the procedure involves the analysis of the ALA related system log messages.  
 At this point you should have an asterisk (\*) for the ALA lines state symbol.

**ACTION-17**  
 Observe the system log for an ALA log message.

Find the system log message that contains information about the ALA line.  
 Using the System Monitor:  
 1. Issue the Log Selective Display command to display any log message associated with the ALA line. This command is requested by entering 301 008 from the Control Operator terminal.  
 2. Look for a System 008 log message that contains the digit 2 in the Format Identifier field.  
 The 008 log message is displayed in the following format:  

```

    System 008 Log Message
    ---- 11 ---- 008  **-----
    Format Identifier  ^
    ALA Line number  |
    
```

 Did you find a system 008 log message containing the digit 2 in the Format Identifier field?

If you did not find a system 008 log message for the failing line it was probably because the log area on the diskette is full.  
 You should be able to re-create the log message and display it using the log message buffer in the controller/processor.  
 Proceed to Action 18 on this page.

Go to Action 20 on the next page.

**ACTION 18**  
 Cause a ALA log message to be written to the log.

Start the ALA line and attempt to cause another log message to be generated.  
 Using the system monitor:  
 1. Issue a Start ALA Line command. This command is requested by entering the following from the Control Operator terminal:  

```

    640 0 **** 40
    ▲ ▲
    | Network ID of
    | ALA Line
    
```

 2. Wait 10 seconds.  
 Did the Alert light on the controller come on?

Proceed to Action 19 on the next page.

Go back to Action 17 on this page.

PDP07 - ALA Line Problem Determination Procedure (continued)

Action

Method of Analysis

Recommendations

**ACTION 19**  
Determine the operational state of the ALA line.

Use the system monitor, Display The Status Of The System command to display the operational state of the ALA lines. You can request this command by entering the 075 from the Control Operator terminal.

The state of the operator control panel indicator lights, the contents of the message display, and the host and ALA line state symbols are displayed in the following format:

ALA Lines Indicator

ALA Line State Symbols

Line 1

Line 2

Line 3

Line 4

Line 5

Determine the state symbol that is associated with the ALA line number displayed in the ALA line indicator.

Is the state symbol an asterisk (\*)?

no  
Go back to Action 1 of this procedure on page 165.

yes  
**END OF PROCEDURE**  
The ALA line state symbol is an asterisk which indicates that the internal diagnostics detected a problem.  
This should have resulted in the creation of a system 008 log message. However, no log message was written to the log.  
Follow your institution's procedures for obtaining service for the controller/processor.

**ACTION 20**  
Analyze the internal diagnostic test results.

The third and fourth characters in the log message after the ALA line number define the failing component.

The 008 log message is displayed in the following format:

System 008 Log Message

Format Identifier

ALA Line Number

Component Code

Does the Component Code field specify a 09?

no  
The internal system diagnostics could not successfully complete an external wrap test.  
Proceed to Action 21 on the next page.

yes  
**END OF PROCEDURE**  
The internal system diagnostics have discovered a problem with the controller/processor.  
Follow your institution's procedures for obtaining service.

PDP07 - ALA Line Problem Determination Procedure

Action

Method of Analysis

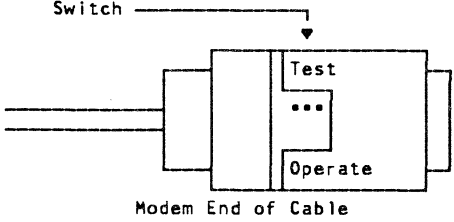
Recommendations

**ACTION 21**  
Perform a diagnostic wrap test on the EIA cable to the modem.

Ensure that the EIA cable on the appropriate ALA line is operational.

Using the system monitor to initiate the test, perform the following steps to test the EIA cable:

- Place the TEST/OPERATE switch located on the modem end of the appropriate EIA cable (the cable that connects the modem to the controller/processor into the TEST position.



- Issue a Stop ALA Line command to cause the ALA line to be stopped. This command is requested by entering the following from the Control Operator terminal:  

```
640 1 ....
```

▲ ▲ Network ID of ALA Line
- Turn off the Alert light on the operator control panel by entering the system monitor Display Log Message command. This command is requested by entering 001 from the Control Operator terminal.
- Issue a Start ALA line command to cause the ALA line to be wrapped. This command is requested by entering the following from the Control Operator terminal:  

```
640 0 .... 40
```

▲ ▲ Network ID of ALA Line
- Wait thirty (30) seconds for the diagnostic routines to complete the test. The test has completed when the ALERT light on the controller/processor display panel is turned on indicating that a message containing the result of the test has been written to the log.

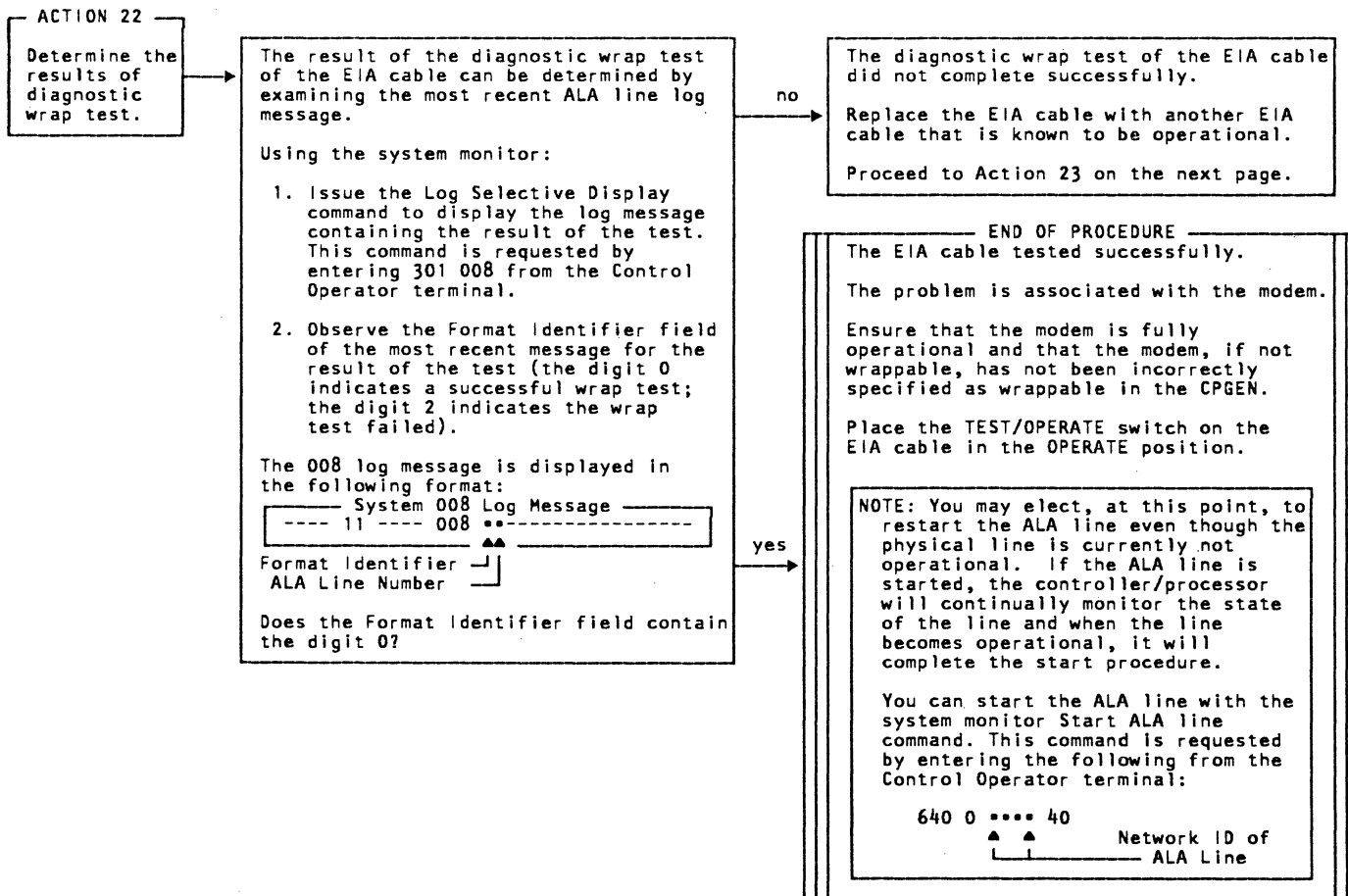
Proceed to Action 22 on the next page.

# PDP07 - ALA Line Problem Determination Procedure

Action

Method of Analysis

Recommendations





PDP07 - ALA Line Problem Determination Procedure

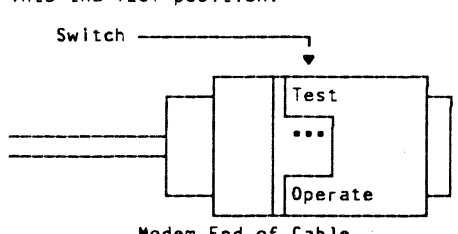
Action

Method of Analysis

Recommendations

**ACTION 23**  
Perform a diagnostic wrap test on the new EIA cable to the modem.

Place the TEST/OPERATE switch on the modem end of the replacement EIA cable into the TEST position.



Using the System Monitor:

- Issue the Start ALA line command to cause the ALA line to be wrapped. This command is requested by entering the following from the Control Operator terminal:  

```
640 0 .... 40
```

▲ ▲      Network ID of  
                 ALA Line
- Wait thirty (30) seconds for the diagnostic routines to complete the test. The test has completed when the ALERT light on the operator control panel is turned on indicating that a message containing the result of the test has been written to the log.
- Issue the Log Selective Display command to display the log message containing the result of the test. This command is requested by entering 301 008 from the Control Operator terminal.
- Observe the Format Identifier field of the most recent message for the result of the test (the digit 0 indicates a successful wrap test; the digit 2 indicates the wrap test failed).

The 008 log message is displayed in the following format:

```
----- System 008 Log Message -----
----- 11 ----- 008 --
```

Format Identifier   ▲▲  
ALA Line Number    └─┘

Does the Format Identifier field contain the digit 0?

**END OF PROCEDURE**  
The problem is associated with the controller/processor.  
Follow your institution's procedures for obtaining service.

**END OF PROCEDURE**  
The internal diagnostics have successfully tested the replacement EIA cable.  
The ALA line should now be operational.  
Place the TEST/OPERATE switch on the EIA cable in the OPERATE position.  
The ALA line should be started using the System Monitor Start ALA Line command with the appropriate parameters specified. This command is requested by entering the following from the Control Operator terminal:  

```
640 0 .... .. ..
```

▲                   ▲

└──────────────────┘

Refer to your institution's procedures for the appropriate start-up parameters.

**NOTE:** If the ALA line state symbol has not become a 'plus sign' (+), go back to Action 1 of this procedure on page 165.

PDP07 - ALA Line Problem Determination Procedure (continued)

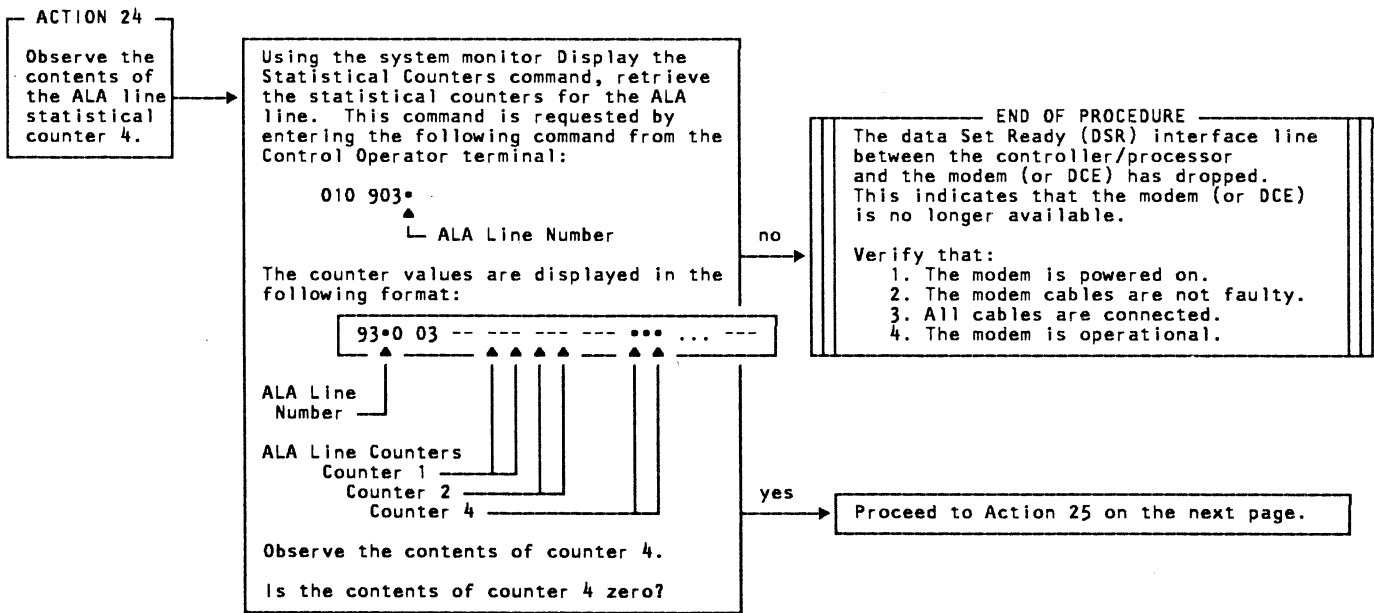
Action	Method of Analysis	Recommendations
--------	--------------------	-----------------

The ALA line state symbol should be a percent sign (%). If it IS NOT, go back to Action 1 of this procedure on page 165.

The percent sign indicates that the ALA line is not operational, or experiencing problems, because of one of the following:

1. An interface line between the controller/processor and an ALA modem (or data communications equipment (DCE)) has dropped indicating the modem (or DCE) is no longer available.
2. An unsupported communication protocol has been encountered during communication with a device attached to the ALA line.

Because one or more of the ALA line statistical counters may have increased as a result of this condition, the following actions will analyze these counters.

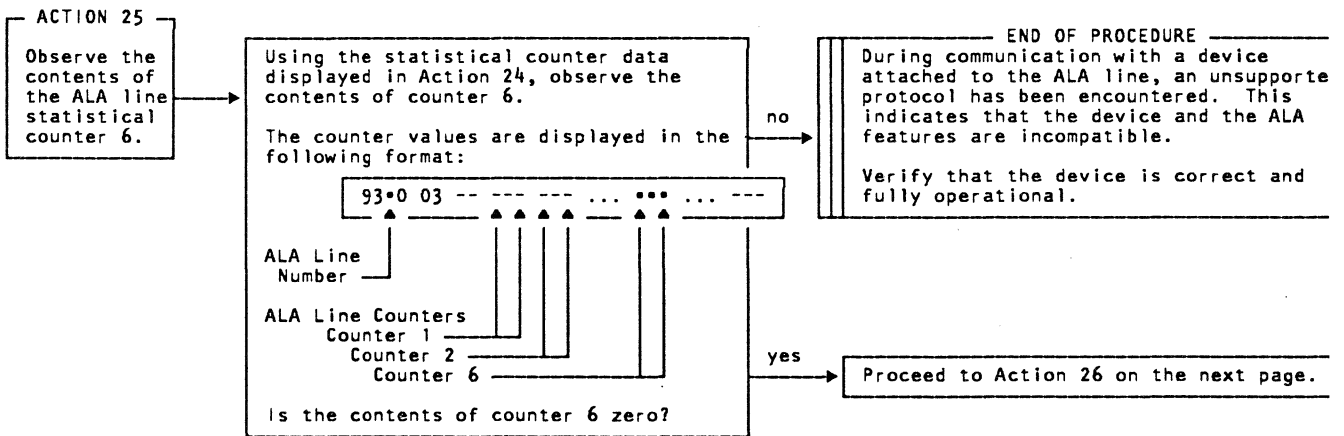


PDP07 - ALA Line Problem Determination Procedure

Action

Method of Analysis

Recommendations



## PDP07 - ALA Line Problem Determination Procedure

Action

Method of Analysis

Recommendations

The ALA line should be fully operational since no line problems have been detected. If you are experiencing problems communicating with one or more control units on the line it probably is due to problems associated with the control units rather than the ALA line.

These control units may not be operational because of one of the following:

1. The controller/processor was unable to successfully complete a section sequence to a control unit.
2. A message to a control unit was not acknowledged or a negative response was received (retransmission of the message was attempted the number of times specified for retry in the CPGEN).
3. A message was received that exceeded the size of the input buffer.
4. A SNA protocol error occurred.

Because one or more of the ALA control unit statistical counters may have increased as a result of this condition, the following actions will analyze these counters.

### ACTION 26

Determine a reference point for an examination of an ALA control unit statistical counters.

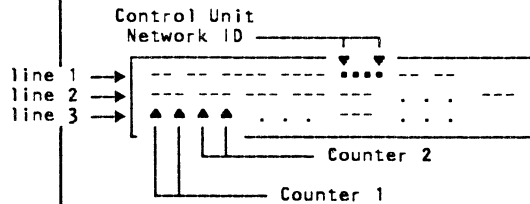
Determine the initial values associated with specific ALA control unit line statistical counters.

Use the system monitor Display the Statistical Counters command to display the statistical counters associated with a control unit on the ALA line. This command is requested by entering the following from the Control Operator terminal:

```
610 ....
      ^
      |
      | Control Unit Network ID
```

The first line of the output from the 610 command contains informational data about the control unit.

The statistical counter values are displayed on line 2 (and possibly line 3).



Record the values associated with counters 1, 2, 3, 4, 6, 10, 11, 12, and 13.

You should have recorded the following information:

Statistical Counter	First Reading	Second Reading
Counter 1	nnn	
Counter 2	nnn	
Counter 3	nnn	
Counter 4	nnn	
Counter 6	nnn	
Counter 10	nnn	
Counter 11	nnn	
Counter 12	nnn	
Counter 13	nnn	

The system is attempting to establish contact with the control unit. If the attempt is unsuccessful, one or more of the statistical counters will increase.

Proceed to Action 27 on the next page.

PDP07 - ALA Line Problem Determination Procedure

Action

Method of Analysis

Recommendations

**ACTION 27**  
Determine if specific statistical counters for the ALA control unit are increasing.

Determine the updated values associated with the ALA control unit statistical counters recorded in Action 26.

Using the system monitor Display the Statistical Counters command to retrieve the statistical counters associated with a control unit on the ALA line. This command is requested by entering the following from the Control Operator terminal:

The statistical counter values are displayed on line 2 (and possibly line 3).

Record the values associated with counters 1, 2, 3, 4, 6, 10, 11, 12, and 13.

You should have recorded the following information:

Statistical Counter	First Reading	Second Reading
Counter 1	nnn	nnn
Counter 2	nnn	nnn
Counter 3	nnn	nnn
Counter 4	nnn	nnn
Counter 6	nnn	nnn
Counter 10	nnn	nnn
Counter 11	nnn	nnn
Counter 12	nnn	nnn
Counter 13	nnn	nnn

Proceed to Action 28 on this page.

**ACTION 28**  
Determine if ALA control unit statistical counter 1 or 2 has increased.

Using the data recorded in Actions 26 and 27, determine if counter 1 or 2 has increased.

Counter 1	nnn	nnn
Counter 2	nnn	nnn
Counter 3	nnn	nnn
Counter 4	nnn	nnn
Counter 6	nnn	nnn
Counter 10	nnn	nnn
Counter 11	nnn	nnn
Counter 12	nnn	nnn
Counter 13	nnn	nnn

Is there a difference in the two recorded values for either of these counters?

Has ALA control unit statistical counter 1 or 2 increased?

no → Proceed to Action 29 on the next page.

yes →

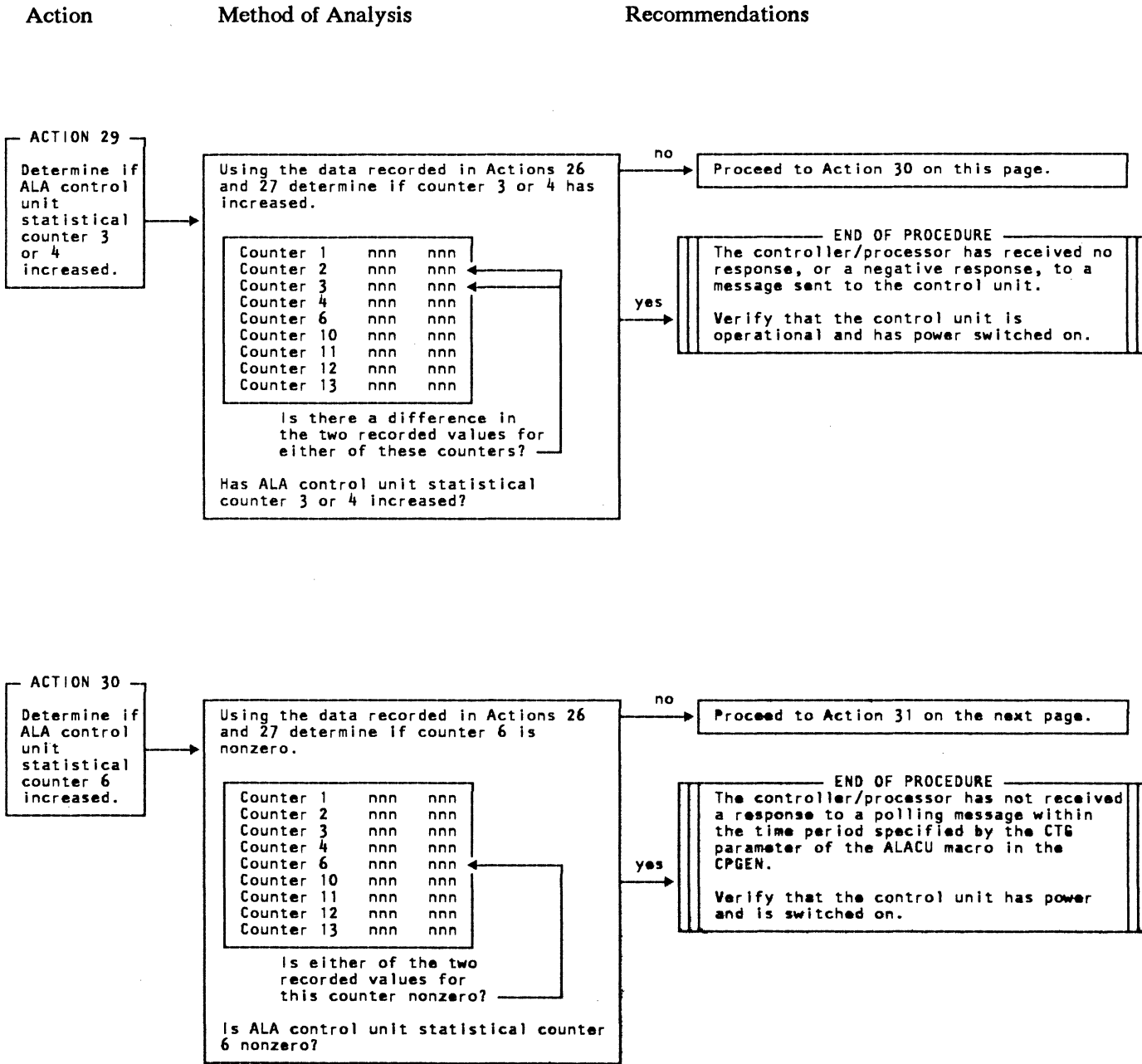
**END OF PROCEDURE**

Communication with the control unit has not been established because there has been no response, or a negative response to a selection sequence transmitted from the controller/processor.

If the protocol is SNA a SDLC sequence error was detected.

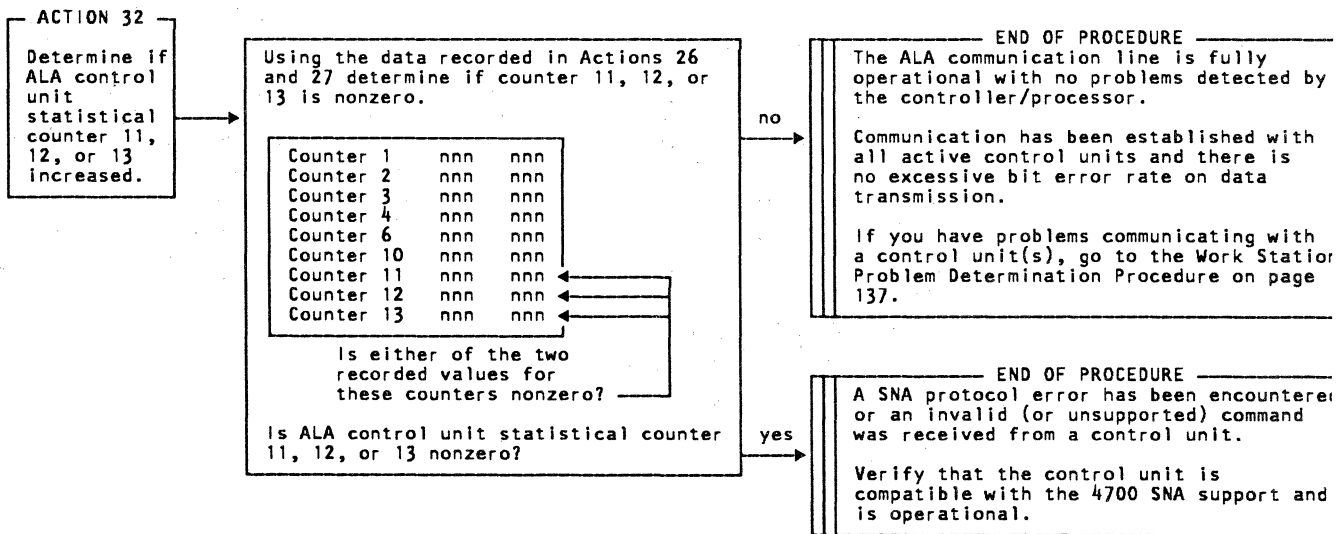
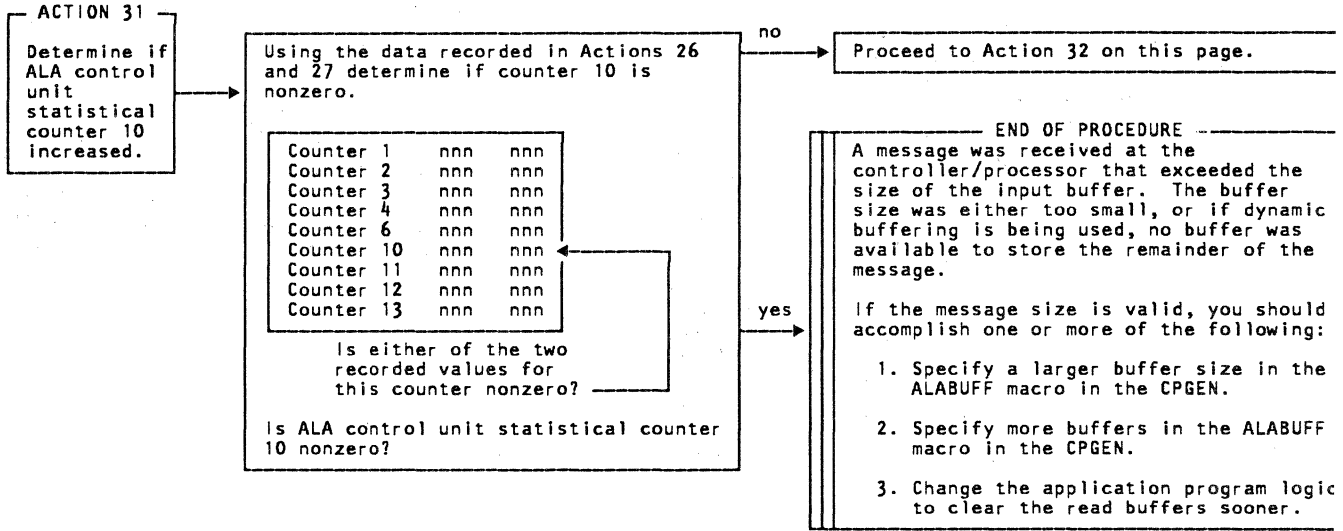
Verify that the control unit is operational and has power switched on.

PDP07 - ALA Line Problem Determination Procedure (continued)



PDP07 - ALA Line Problem Determination Procedure (continued)

Action Method of Analysis Recommendations



# Appendixes



# Appendix



# **Appendix One**

## **Description of the Finance Loop**

# **Appendix One**

## **Description of the Finance Loop**

## **Finance Loop Interface**

The finance loop is a communication medium used to exchange messages between the controller/processor and its associated terminals. The associated terminals are arranged on one or more loops (local and remote).

The controller/processor manages the message flow on the finance loop, and the terminals must observe the discipline imposed by it.

The finance loop interface is the logical and physical connection between a controller/processor or terminal and the physical loop. If the loop is remote, external modems connect it over a communication network.

The logical interface (connection) to the loop employs a strict line discipline to achieve a uniform flow of information over the loop. This flow consists of controls, commands, and data necessary to facilitate the message exchange.

The physical interface consists of the physical connection and such specifications as the signal levels and modulation techniques.

Loop speed is specified when the system is configured to accommodate the user's application and supporting terminals. Loop speed can be 1200, 2400, or 4800 bps.

## **Physical Loop Interface**

The physical loop connects the terminals in a serial arrangement. The physical loop is a shielded pair of twisted conductors. Each active terminal on the loop acts as a regenerative repeater, reclocking and repowering the line signals that are received, and retransmitting them to the next terminal. If a terminal is powered off, the terminal's driver and receiver circuits are electrically and physically disconnected from the loop. If a terminal is removed from the loop, means must be provided to maintain the electrical continuity, such as through the use of a loop terminal port self-shorting outlet.

Each interconnecting cable segment used in the loop cabling of local loops or remote subloops can be as long as 2000 feet (610 meters). That is, the driving or redriving capability of the controller/processor and of each interconnected terminal is 2000 feet (610 meters). To provide this capability, an interconnected terminal must be powered-on. A powered-off terminal is automatically bypassed in a way that maintains loop continuity.

## Logical Loop Interface

The logical loop interface uses a strict line discipline to control the message exchange between the controller/processor and the terminals. This line discipline provides techniques for synchronizing, transmitting and receiving messages, and error checking.

The loop is a one-way device that begins and ends at the controller/processor. The terminals are attached to the loop in a serial arrangement and must propagate the signals that are received to the next terminal on the loop. Signal propagation by each terminal eventually returns the signals to the controller/processor. The signals that are transmitted and propagated on the loop are the synchronization, command, and data bit patterns. Each terminal on the loop represents a one-bit delay in propagating the received bit patterns. By the time a terminal has assembled a complete bit pattern, the terminal has propagated all but the last bit that it has received from the loop.

## Slot/Frame Format

Each bit pattern that is transmitted and propagated on the loop contains 18 bits and is called a slot. The slot is the basic transmission block and specifies a command, data, or a synchronization pattern. The bits within the slot are grouped in distinct fields. Seventeen slots make up a frame (see Figure 23).

The first slot of a frame is the synchronization bit pattern, and is called the framing slot. The other slots of the frame are identified by their relative position to the framing slot. Each terminal has at least one slot assigned to it. The assigned slot is determined by the terminal's base address (explained under "Addressing"). Additional slots may be allocated to a terminal by the execution of a Set Modulus command.

## **Terminal Addressing**

Each terminal installed on the loop is assigned a distinct address (1-16), which is mechanically set as 0-15 (where 0 signifies address 16) in address switches within the terminal. This address is referred to as the base address, and identifies the corresponding slot that is dedicated to the terminal or group of terminals sharing slots.

The terminals on the loop identify their dedicated slots within the frame by the slot's relative position to the framing slot. The bit pattern of the framing slot is 1111111011111110. Each terminal assembles and passes on to the next terminal the slots that are received from the loop. When the framing slot is assembled and identified, the terminal counts the following slots to locate its dedicated slot. The dedicated slot is assembled and may contain commands or data.

When coming online (powered up), the terminal repeats the loop serial data, as received, and searches for the framing pattern. When two consecutive framing patterns are detected with proper spacing (17 slots), the terminal has established the in-sync condition. Each following framing pattern is inspected, and, if not valid, the above search is repeated. Each terminal on the loop represents a one-bit delay as a result of the time that is required to receive the bit and repeat it to the loop.

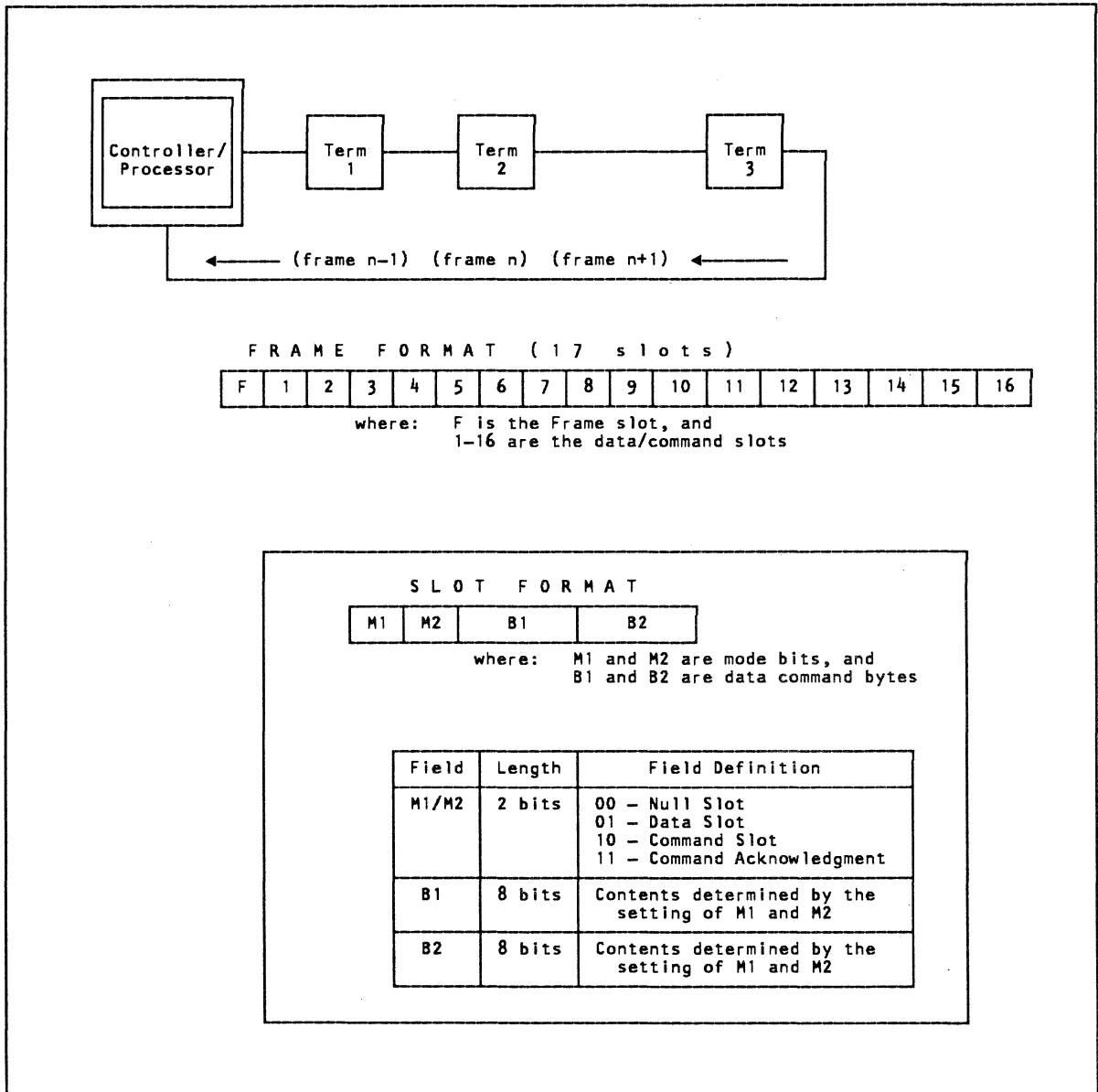


Figure 23. Finance Loop Frame and Slot Format

## Component Addressing

A terminal can contain more than one component, such as the 4704 Display which could have three components (keyboard, display and magnetic stripe reader). Because these components use the terminal's dedicated and additionally allocated slots, they are assigned distinct addresses (component address). The component is specified in the Command slot format, as shown in Figure 24.

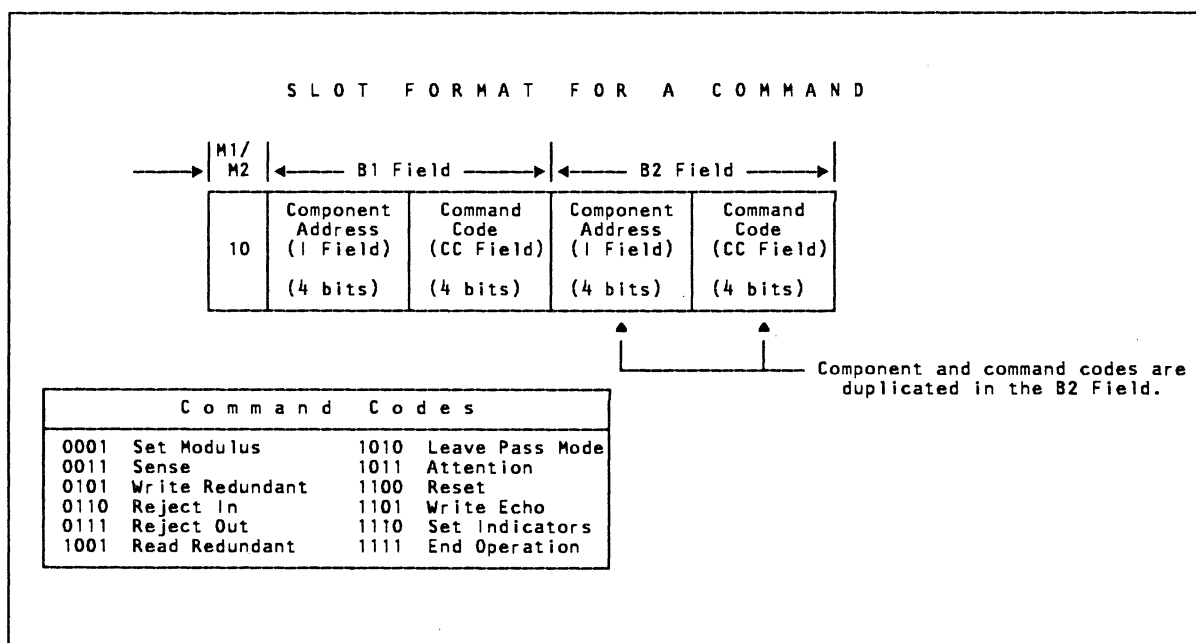


Figure 24. Format of a Command on the Loop



## Command Issue

Command Issue falls into two categories: controller/processor-initiated commands and terminal-initiated commands.

To issue a command to a terminal, the controller/processor generates the necessary bit pattern to represent the command format (Mode field = 10), the component address (I field), and the command (CC fields).

The command pattern is serially presented to the loop in the designated terminal's slot. Assuming that the terminal has established synchronization (recognition of the framing slot), the terminal identifies and decodes its dedicated slot(s). If the terminal is not busy, it turns on the second mode bit (M2). When the slot returns, via the loop, the mode field of 11 indicates that the terminal has assembled the slot and was not busy. The B fields, which are duplicated in the command slot format, are compared by the terminal to detect a possible bit pick or drop during transmission. An unequal compare may indicate an invalid command or component address. If the comparison results are positive (equal compare of B1, B2), the command is executed. If the comparison results are negative (unequal compare of B1, B2), the command is treated as a No-Op (no operation is performed).

In summary, the conditions that must exist at the terminal for command execution are:

1. The terminal must be in synchronization (slot and frame).
2. The terminal is not busy (except for the Reset command which the terminal will always execute) attempting to transfer a previously received command to a component or complete the transfer of a Reject In or Attention command.
3. Fields B1 and B2 compare equally.

To issue a command, the terminal generates the necessary bit pattern to specify the command (as shown in Figure 19) and places this pattern in its dedicated slot(s). Upon receipt of this slot, the controller/processor decodes the command and initiates the respective action.

## Address Sharing

Address sharing is a procedure for sharing loop capacity dynamically between different terminals, on a message or transaction (application program controlled) basis. Slot sharing increases the number of terminals that may be attached to the loop. There is, however, some increase in response time due to the resulting contention for the slots.

Address sharing is accomplished by the introduction of the Pass Mode terminal state. While in this state, the terminal does not respond to service requests from its components, but only monitors its slot group for commands which can place it into an Active or Idle state.

A terminal enters the Pass Mode state under the following conditions:

1. When power is turned on.
2. If, while awaiting an Attention echo, an Attention is received for a different component.
3. If, while in the Idle state or Active state, an Attention command is received.
4. If, while awaiting an Attention echo, or in an Idle state or Active state, a Read, Write, or Sense command is received for a component not attached to the terminal.

The terminal always retains a pending service request from a component. If the terminal is forced into a Pass Mode state, or is forced into an Active state through a Read, Write, or Sense command to an attached component, it presents the attention at the first opportunity.

For a terminal to leave the Pass Mode state, it must receive a Leave Pass Mode command, or receive a Read, Write, or Sense command addressed to the attached component. The issuing of this command is a controller/processor function that occurs: (1) periodically, when no activity is taking place, all terminals are idle, (2) following an echoed Attention command, and (3) after the completion of a Write function request of the Read operation.

The application program can be organized to allow a terminal to hold the slot group on a transaction basis by not 'reading' terminal I/O until ready to begin a new transaction. With some added complexity, the application program can be designed to use the slot loop capacity more efficiently by multiplexing terminal I/O on a message basis.

A necessary condition for terminals to share a slot is that each terminal has unique component address(es). A desirable characteristic is that all input and output on the loop be in burst mode.

## Loop Capacity Limitations

The loop capacity is a function of the loop's speed and is described in terms of maximum slot rate. For example, a 1200-bps loop has a slot rate of approximately 62 data slots per second; a 2400-bps loop has a slot rate of 124 data slots per second (the frame slot is not considered a data slot).

When an input component is sending data to the controller/processor, a data byte is duplicated in the B fields of the slot. Therefore, its maximum byte rate is a function of the loop's slot rate and the number of slots, within the frames, that are allocated to the terminal. If additional slots are not allocated within a frame, the byte rate equals the slot rate.

When the controller/processor is sending data to a terminal under control of a Write Redundant command, the byte rate is a function of the loop slot rate and the number of slots allocated within the frames. If data is sent under control of a Write Echo command, the byte rate is doubled because each B field contains a separate byte.

When sending data to a terminal under control of a Write Echo command, each slot must be returned for comparison of the B fields before the next data slot can be sent. Because of the delay in the loop and slot process time, consecutive slots cannot be allocated to the terminal.

## Controller/Processor-Initiated Commands

### Set Indicators

This command is used to set/reset, under program control, up to four indicators. The setting/resetting is determined by the contents of the I field of the command slot. If an I field bit is on, its corresponding indicator on the component comes on. If the I field bit is off, the indicator is off.

### Set Modulus

This command allocates additional slots to a terminal to accommodate the byte rate of its attached components. The I field of the Set Modulus command contains the modulus value that the terminal uses to identify the additionally allocated slots.

The terminal, upon receipt of the Set Modulus command, sets the modulus value in a register and increases the base address value to identify the additionally allocated slots. For example, the allocation of seven additional slots is accomplished by issuing a Set Modulus command with a modulus value of 2. Assuming a base address of 1, slots 3, 5, 7, 9, 11, 13, and 15 are allocated as a result of the execution of the Set Modulus command. Because the modulus value is 2 in the above example, every other slot is allocated to the terminal, which is the maximum allocation because of loop delay and slot process time. This command is always executed (even in Pass Mode state).

## **Read Redundant**

This command initiates data transfers from the terminals. Upon receipt of this command, the terminal returns a positive acknowledgment (M2 set to a 1) if it is in synchronization and not busy. If the B fields compare equally, the component is selected and a byte of data is read. This byte is inserted in the B1 and B2 fields of the next slot that is allocated to this terminal if the M1 bit of that slot is a 0. If the M1 bit is a 1, signifying a command, the byte is not sent, and the terminal responds to the command. The component continues to read bytes and inserts them into the B fields of the terminal's allocated slots. If the component does not have a byte to send, a Null bit pattern is inserted in the B fields.

After receiving the data slots from the terminal, the controller/processor compares the B fields to determine if any bits were picked/dropped (distorted) during transmission. If the comparison results are negative (B1 not equal to B2), a Reject command initiates resending of the byte from the terminal. The data transfer continues until the End Operation command.

## **Write Redundant**

This command writes Read Redundant data from an input component to an output component. Use this command only with a Read Redundant command, its purpose is to provide a visual means of checking the Read Redundant (input) data.

When operating under control of a Write Redundant command, both components, input and output, share the same slots. The terminal inserts each byte of input data in duplicate in the B fields of the slot, and the output component receives each byte from the B fields.

## **Write Echo**

The B fields of the associated data slots do not contain duplicate data. Each B field contains a separate byte and, therefore, the byte rate is twice the slot rate. If a message contains an odd number of bytes, the B2 field of the last slot of data contains a component No-Op.

Upon receiving the data slots from the terminal, the controller/processor determines whether the B2 byte was inverted (signifying that the terminal accepted the slot). If the B2 byte was not inverted, the slot contents to the terminal are transmitted.

If the B2 byte was inverted, the controller/processor re-inverts the byte and then compares the received data with the transmitted data to determine if any bits were picked/dropped (distorted) during transmission. If the comparison results are negative (received data does not compare with transmitted data), the controller/processor sends a Reject command and then retransmits the slot contents to the terminal. The data transfer continues until the End Operation command.

## **Sense**

This command obtains status information from the terminal components. The operation of this command is identical with that for the Read Redundant command, with the exception that status information, instead of characters, is returned to the controller/processor.

The terminal, after successful recognition and acknowledgement of this command, inserts status information in each allocated slot until all status has been sent. The status information is sent in duplicate in the B fields. After all status has been received, an End Operation command is sent.

## **Reject Out**

This command is issued by the controller/processor to signal non-acceptance of input data to the terminal. Non-acceptance of terminal input is determined by the B field compare and is described under Read Redundant and Write Echo commands.

## **Reset**

The execution of this command is equivalent to a power-on reset of the terminal and components. This command is always executed when recognized by the terminal. If the terminal is busy upon receipt of this command, the M2 bit in the command is not set on.

## **End Operation**

This command deselects the specified component. Before deselecting a Write Selected component, the terminal transfers the buffered data to the component.

## **Leave Pass Mode**

This command causes all components associated with the slot group, that are in the Pass Mode state, to enter the Idle state. If a terminal had received a service request prior to being placed in the Pass Mode state, the terminal attempts to present the Attention upon entering the Idle state.

## **Terminal-Initiated Commands**

### **Attention**

The terminal sends this command when it receives an indication from a deselected component that requires an information transfer (data or status). The terminal honors the request if it is not busy, not in Pass Mode, or does not have a component selected under control of a Write Echo command. The request is held pending if any of the above conditions exist. The terminal sends the Attention command in each dedicated or allocated slot that does not have the M1 bit on. The terminal continues to send this command until it is acknowledged (echoed to the terminal) or reset by the controller/processor.

### **Reject In**

This command is issued by the terminal to signal non-acceptance of data that is sent from the controller/processor. Non-acceptance of data is determined by the B field compare in the terminal.

This command is associated with the Write Redundant command.



# **Appendix Two**

## **Description of the Device Cluster Adapter**



# **Appendix Two**

## **Description of the Device Cluster Adapter**

## Device Cluster Adapter (DCA) Interface

The Device Cluster Adapter (DCA) is a halfword cycle steal adapter that provides a communication path from the controller/processor to the coaxial interface to display and printer terminals that support that connection.

The DCA provides certain support functions as well as providing a communication path between terminals and the controller/processor. Asynchronous polling of attached terminals for inputs or errors is performed by the adapter.

To support multiple terminals, the DCA uses the cycle steal facility to transfer data to and from the controller/processor storage. Multiple storage queues enable the DCA to operate asynchronously while maintaining data integrity and fast response. These queues, and their associated register pointers, are used by the DCA through cycle steal operations.

## DCA/Terminal Interface

Data to be transmitted from the DCA to a device or from a device to the DCA is carried on a single coaxial line. The coaxial type is RG62AU with a maximum length of 1.5 kilometers (4921 feet). Data is transmitted in a bit serial fashion using a binary Dipulse technique at 2.3587 million bits per second.

The communication protocol uses 12-bit words for the transmission of data across the coaxial connection. The first bit of the word is used to delimit successive words on the interface and is referred to as the "Synch bit". This bit is always at the one (1) state. The last bit of the word is the parity bit which is used to maintain even parity for the word. Word groups may be contiguous and, in this case, the Synch bit of a transmitted word must directly follow the parity bit of the preceding word with no intervening pad bits.

A word from the DCA to the device will be either a command or data. A command word contains an address portion and a command portion. The address portion of a command word is three (3) bits long (bits 2, 3, and 4) when addressing a base device and four bits long (bits 2, 3, 4, and 5) when addressing a feature of the base device. This provides for a five-bit command code to the base device (bits 5, 6, 7, 8, and 9) and a four-bit command code to a feature (bits 6, 7, 8, and 9).



# **Appendix Three**

## **Description of Alternative Line Attachment**

# **Appendix Three**

## **Description of Alternative Line Attachment**

## Alternative Line Attachment

Alternative Line Attachment (ALA) is a feature of the 4700 system that provides another method of connecting devices to the controller/processor (in addition to loop and DCA connection). It permits half-duplex, multipoint connection of devices and supports Start/Stop and Synchronous Data Link Control (SDLC) communication protocols.

Multipoint refers to the scheduled allocation of the communication facility using a polling technique that permits multiple terminals to co-exist on the line. Half-duplex means that data can be either sent or received on the facility but not both simultaneously.

## ALA Polling Technique

The polling technique used with ALA is Round Robin polling. Each entry in the polling list is polled one during each pass through the list. Polling on an ALA line is started automatically after the line is started assuming that at least one read buffer is available and at least one device on the line has been varied online.

ALA maintains a write over read priority, meaning that if a write request is pending at the start of a polling operation the message is sent to the device before it is polled. If no write request is present, the polling cycle is continued.

ALA provides both a normal and a slow poll mode. A device is effectively removed from the normal poll list and is placed in slow poll mode if loss of contact is detected during a polling sequence. A device in slow poll mode is polled once for every 'n' passes through the normal poll list ('n' is specified in the CPGEN). The device is returned to the normal poll list when contact has been established.

## Input Message Buffering

Although messages are written directly from a user's segment, data is read into intermediate buffers defined for each ALA line. You must define the number and size of the buffers during CPGEN as well as the type of buffer allocation scheme to be used in operations.

If you specify single buffer allocation in the ALALINE macro of the CPGEN, only one buffer will be used to hold an input message. Therefore, you should specify the buffer size as a value equal to or greater than the length of the largest input message from the ALA device. If the message does not fit into a single buffer, an overflow condition occurs and data is lost.

Dynamic buffer allocation, on the other hand, implies the use of multiple buffers. If an incoming message is too long to be contained in a single buffer, ALA obtains additional buffers to hold the input message. If insufficient buffers are available, a buffer overflow occurs and data is lost.

## Systems Network Architecture - Primary

Systems Network Architecture - Primary (SNA-Primary), is one of the ALA supported protocols and provides support for SNA type terminals that will connect to the controller/processor. This communications protocol uses the SDLC line discipline.

SNA support is provided when the ALA line is operating in Message Routing mode. When the ALA line is operating in Native mode, direct access to the SDLC line discipline is possible allowing other communication protocols to be used. The application program, when operating in Native mode, has the responsibility for managing the details of the protocol being used.

## Physical Unit Types

SNA-Primary supports both Type 1 and Type 2 Physical Unit types and provides the following support:

1. Transmission Subsystem (TS) Profile 2, 3, 4, or 7 (defined when the session becomes active).
2. Function Management (FM) Profile 2, 3, 4, 7, or 18 (defined when the session becomes active).

## SNA-Primary Polling Technique

A normal poll sequence consists of a Receive Ready (RR) command with the poll bit set; however, when an I-Frame is to be set, the I-Frame itself carries the poll flag. Only one I-Frame can be sent to a control unit before a confirmation is requested. This is accomplished by setting the poll flag in the I-Frame before transmission. When the control unit responds with either an I-Frame or SDLC response, acceptance of the message is determined.

For initial contact, a Set Normal Response Mode (SNRM) command is used. If, after initial contact, an out-of-buffers condition is encountered, polling continues with the Receive Not Ready (RNR) command. This causes the terminal to remain active but does not allow the terminal to send data.

When using dynamic buffer allocation and insufficient buffers are available to contain the input message, the SDLC I-Frame is not acknowledged. This causes retransmission of the message by the associated terminal. If the insufficient buffer condition persists on this message transmission for the number of retries specified in the CPGEN, data will be lost.

# **Appendix Four**

## **Loop Layout Diagram**



# **Appendix Four**

## **Loop Layout Diagram**





# Index

# Index

# Index

## A

address sharing 193  
definition 17  
ALA  
See alternative line attachment  
alert light  
definition 17  
alternative line attachment  
definition 17  
description 205-206  
input message buffering 205  
polling technique 205  
SNA-primary 206  
physical unit types 206  
polling technique 206  
application program  
definition 17  
auxiliary diskette drive  
definition 17

## C

communications network management  
definition 17  
remote access to system monitor 5  
control operator terminal  
definition 17  
description 4  
controller diskette drive  
definition 17  
CPGEN  
definition 17  
STARTGEN instruction 5

## D

device cluster adapter  
definition 18  
description 200  
interface 201  
diskette drive 1 18  
diskette drive 2 18

## E

EIA cable  
definition 18

## F

finance loop  
address sharing 193  
commands 192  
controller / processor-initiated  
192, 193-196  
terminal-initiated 192, 197  
component addressing 191  
data flow direction 12  
definition 18  
description 187-197  
frame  
definition 18  
interface 187  
logical 188  
physical 187  
loop capacity 194  
loop segment  
definition 19  
protocol  
definition 18  
signal propagation 188  
slot group  
definition 21  
terminal addressing 189  
terminal delay 189  
frame  
definition 18  
format 188  
free pool  
definition 19

## H

hexadecimal digit  
definition 19  
hexdigit  
See hexadecimal  
host link  
definition 19  
host processor  
definition 19

**I**

idle state  
definition 19

**L**

log file  
definition 17

log message  
ALA lines 174-178  
DCA 87-89  
host link 111-122, 129  
loop 37, 39  
program check 139  
system 33

loop  
See finance loop

loop layout diagram  
definition 19  
description 11  
sample form 209

loop segment  
definition 19

loop station connector  
definition 19

LSC  
See loop station connector

**M**

message display 7

modem  
definition 20

multiuse communication loop  
definition 20

**P**

physical unit  
definition 20

problem determination procedure  
definition 20

procedures  
ALA lines 164-184  
application level 10  
cryptographic facility 156-161  
DCA 85-96  
format of 6  
host link 99-134  
looking for symptoms 25-32  
loop 37-81

sample procedure 13-16  
terminology used in 7-11  
work station 137-154  
your institution's 10

programmed input facility  
definition 20

**R**

ready indicator 10

reset key  
definition 21

RS232-C cable 18

**S**

slot  
definition 21  
format 188  
framing 188, 189

slot group  
definition 21

SNA-primary  
description 206  
physical unit  
definition 20  
physical unit types 206  
polling technique 206

SSCP  
See system services control point

STARTGEN instruction  
WRAP option 5

startup  
diagnostic phase 18  
operational loading phase 20  
operational phase 20

statistical counters  
ALA lines 179  
CPGEN specification 5  
DCA 90-91  
definition 21  
host link 123-127  
loop 74-81

status  
ALA lines 33  
DCA terminal 33  
host link 33  
loop terminal 33

system monitor 3-5, 9  
direct terminal connection 4  
identification code 4  
logging on 4  
programmed input facility  
definition 20  
remote access to 5

remote access 5  
  CNM 5  
System Network Architecture - primary  
  polling technique 206  
system services control point  
  definition 21  
Systems Network Architecture - primary  
  description 206  
  physical unit  
    definition 20  
  physical unit types 206

**T**

temporary file  
  definition 21

**W**

work station  
  idle state  
    definition 19  
  logical  
    definition 19  
  physical  
    definition 20

**Numerics**

4701 operator control panel  
  message display 7  
  ready indicator 10  
  reset key 21  
4702 operator control panel 8





**READER'S  
COMMENT  
FORM**

IBM 4700 Finance Communication System  
Subsystem Problem Determination Guide  
Order No. GC31-2033-3

This manual is part of a library that serves as a reference source for systems analysts, programmers, and operators of IBM systems. You may use this form to communicate your comments about this publication, its organization, or subject matter, with the understanding that IBM may use or distribute whatever information you supply in any way it believes appropriate without incurring any obligation to you.

Your comments will be sent to the author's department for whatever review and action, if any, are deemed appropriate. Comments may be written in your own language; English is not required.

*Note: Copies of IBM publications are not stocked at the location to which this form is addressed. Please direct any requests for copies of publications, or for assistance in using your IBM system, to your IBM representative or to the IBM branch office serving your locality.*

Possible topics for comment are:

Clarity   Accuracy   Completeness   Organization   Coding   Retrieval   Legibility

If you wish a reply, give your name, company, mailing address, and date:

---

---

---

---

What is your occupation? \_\_\_\_\_

Number of latest Newsletter associated with this publication: \_\_\_\_\_

Thank you for your cooperation. No postage stamp necessary if mailed in the U.S.A.  
(Elsewhere, an IBM office or representative will be happy to forward your comments or you may mail directly to the address in the Edition Notice on the back of the title page.)

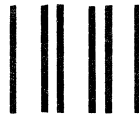
Please use pressure sensitive or other gummed tape to seal this form.

**Reader's Comment Form**

Fold and Tape

Please Do Not Staple

Fold and Tape



NO  
POSTAGE  
NECESSARY  
IF MAILED  
IN THE  
UNITED  
STATES

**BUSINESS REPLY MAIL**  
FIRST CLASS PERMIT NO. 40 ARMONK, N.Y.



POSTAGE WILL BE PAID BY ADDRESSEE:

**International Business Machines Corporation  
Department 78C  
1001 W.T. Harris Boulevard  
Charlotte, NC, USA 28257**

Fold and Tape

Please Do Not Staple

Fold and Tape



Publication Number  
GC31-2033-3

File Number  
S370/4300/8100/S34/S36/S38-00

Printed in  
USA

**IBM**

GC31-2033-03

