

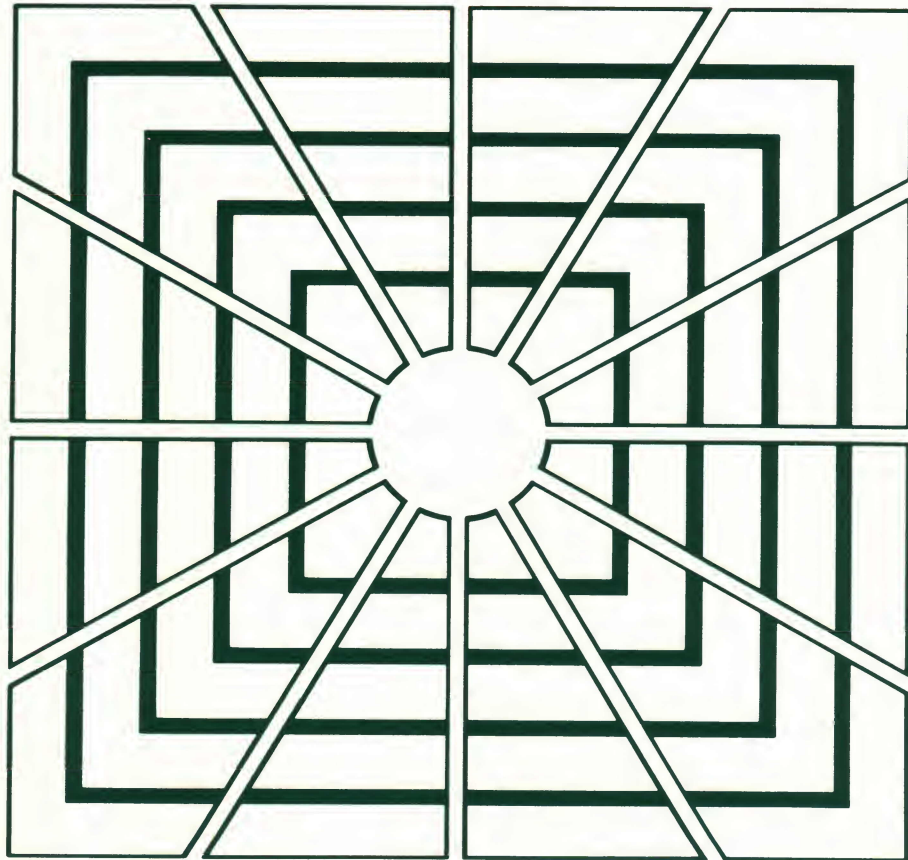

# MICROWORLD

## SOFTWARE/HARDWARE SELECTION GUIDE

---



---

**AUERBACH Publishers Inc**  
6560 North Park Drive Pennsauken NJ 08109  
Telephone: (609) 662-2070 Telex: 831-464





# MICROWORLD

## SOFTWARE/HARDWARE SELECTION GUIDE

---

Produced by the Editorial Staff of  
Auerbach Publishers

*Editorial Director*  
James Hannan

*Managing Editor*  
Joan Dorfmann

*Senior Editor*  
Janice C. Wright

*Associate Editor*  
Edward L. Shean

*Editorial Assistants*  
Rose Blessing  
Kay Townes

The information contained in **MICROWORLD** is obtained from sources considered reliable. It is reviewed, edited, and evaluated by experienced technical personnel. However, the complete accuracy of this information cannot be and is not guaranteed.

ISSN 0738-0453

© 1986 by Auerbach Publishers Inc. **All rights reserved.** Except for use in review, the reproduction of this work by any electronic, mechanical, or other means now known or hereafter invented (including xerography, photocopying, and recording), or the utilization of any form of this work in any information storage and retrieval system is forbidden without the written permission of the publisher.

Published by Auerbach Publishers Inc  
Pennsauken NJ 08109

Manufactured and Printed in the United States of America

# CURRENT PUBLICATIONS AND PRICE LIST

Effective Date: January 1, 1985

The following is a list of all AUERBACH publications and their current prices. Most publications are available for a 15-day free trial unless otherwise noted. Discounts are available for multiple copies. Most loose-leaf references are yearly subscriptions and are updated on a regular basis. For further information, please call 800-257-8162 or in NJ 609-662-2070.

	PRICE	SHIPPING AND HANDLING	TOTAL
<b>MIS MANAGEMENT</b>			
Journal of Information Systems Management (quarterly)*	\$ 60	\$ 0	\$ 60
Information Strategy: The Executive's Journal (quarterly)*	72	0	72
Data Processing Management (3 Vols.)	415	27	442
Data Center Operations Management (1 Vol.)	265	15	280
Data Security Management (1 Vol.)	265	15	280
Computer Programming Management (1 Vol.)	265	15	280
Systems Development Management (1 Vol.)	265	15	280
Data Communications Management (1 Vol.)	265	15	280
Data Base Management (1 Vol.)	265	15	280
<b>AUDITING</b>			
A Standard for Auditing Computer Applications (1 Vol.)*	\$ 75	\$ 6	\$ 81
EDP Auditing (1 Vol.)	265	15	280
Journal of Accounting and EDP (quarterly)*	64	0	64
<b>OFFICE INFORMATION SYSTEMS MANAGEMENT AND TECHNOLOGY</b>			
Electronic Office (2 Vols.)	\$550	\$36	\$586
Telephone Cost and Call Management (1 Vol.)	245	15	260
Telephone Equipment Selection Guide (1 Vol.)	245	15	260
<b>MANUFACTURING MANAGEMENT</b>			
CIM Review (quarterly)*	\$ 76	\$ 0	\$ 76
Automated Material Handling and Storage (1 Vol.)*	140	15	155
<b>COMPUTERS IN MANUFACTURING</b>			
Manufacturing Resource Planning (1 Vol.)*	\$140	\$15	\$155
Master Production Scheduling (1 Vol.)*	140	15	155
Material Requirements Planning (1 Vol.)*	140	15	155
Execution and Control Systems (1 Vol.)*	140	15	155
Distribution Management (1 Vol.)*	140	15	155
<b>ENGINEERING MANAGEMENT</b>			
CAD/CAM: Management Strategies (1 Vol.)*	\$215	\$15	\$230
Computer-Aided Design, Engineering, and Drafting (1 Vol.)*	125	9	134
<b>COMPUTER TECHNOLOGY</b>			
MicroWorld (2 Vols.)	\$395	\$36	\$431
DataWorld (4 Vols.)	845	72	917
Software Reports (2 Vols.)	795 set/	36	831
• Applications Software • Systems Software	475 ea.	18 ea.	493 ea.
Data Communications Reports (3 Vols.)	795	54	849
Minicomputer Reports (3 Vols.)	795	54	849

\*Not available for 15-day free trial Prices valid in U.S. and Canada only. Shipping and handling may vary outside the U.S.  
All subscribers have access to the free Telephone Information Service. If you have a question just call toll-free 1-800-257-8162 (in NJ 1-609-662-2070) and ask for TIS.

(Detach and mail)

## ORDER FORM

Yes! Place my order for publications listed below:       Send more information on the following:

\_\_\_\_\_

\_\_\_\_\_

\_\_\_\_\_

- 15-Day Free Trial
- Payment enclosed
- Bill company

Bill my credit card

Exp. Date \_\_\_\_\_

No. \_\_\_\_\_

- Visa
- MasterCard
- American Express

Name \_\_\_\_\_

Signature \_\_\_\_\_

Title \_\_\_\_\_

Company \_\_\_\_\_

Address \_\_\_\_\_

City \_\_\_\_\_ State \_\_\_\_\_ Zip \_\_\_\_\_

Telephone (     ) \_\_\_\_\_



**AUERBACH Publishers Inc.**  
6560 North Park Drive  
Pennsauken, NJ 08109  
**800-257-8162**  
(In NJ 609-662-2070)  
Ask for Tom Graham



NO POSTAGE  
NECESSARY  
IF MAILED  
IN THE  
UNITED STATES

**BUSINESS REPLY MAIL**  
FIRST CLASS PERMIT NO. 1169 CAMDEN, NJ 08101

Postage will be paid by

AUERBACH Publishers Inc.  
6560 North Park Drive  
Pennsauken, NJ 08109  
USA



# HOW TO USE *MICROWORLD*

Despite its allure, the world of microcomputing can be an unwelcome place for the uninformed. New microcomputers, applications and systems software as well as peripheral devices are announced at a whirlwind rate. Keeping pace with this level of activity is a difficult, frustrating task. As a result, purchase decisions are often based on outdated or incomplete information. To address this information explosion, AUERBACH has created *MicroWorld: Software/Hardware Selection Guide*. Supplemented monthly, it is a comprehensive source of current, accurate information about both microcomputer software and hardware.

## HOW DOES *MICROWORLD* HELP?

*MicroWorld's* primary sections—Applications Software, Systems Software, Microcomputers, and Peripherals—encompass the major components of any microcomputer system. This helps ensure that purchase decisions are made in the context of an integrated, compatible system rather than on a piecemeal basis.

In addition, the types of reports contained in *MicroWorld* have been specifically designed for particular phases of software/hardware selection.

## Software Selection

Aiding in the software selection process are three types of reports:

- **Compatibility Matrix**—In each Applications and Systems software section, a compatibility matrix cross-references software packages to microcomputer operating systems; the matrix helps you determine the operating systems on which each application and systems package runs. In the microcomputer hardware section, a compatibility matrix cross-references operating systems to microcomputers; this matrix provides you a quick overview of the operating systems supported by each microcomputer.
- **Features Matrix**—In each Applications Software section, a features matrix cross-references every package to a set of features defined specifically for each application category. Using this matrix, you can readily compare the characteristics of all the packages in each application category.
- **Software Product Summary**—Every applications and systems software package in *MicroWorld* is outlined in a Software Product Summary. The summary briefly explains the major characteristics of the package, including the latest pricing information, hardware system requirements, and the vendor's address and telephone number. This information helps you narrow your choice of packages. Cross-references at the end of each summary indicate where each package can be found in the compatibility and features matrices.

## Hardware Selection

Four types of reports are used in selecting hardware:

- **Microcomputer Ratings Guides**—These guides lend a quantitative perspective to the microcomputer selection process. Developed for such major application areas as word processing and spreadsheet analysis, the Ratings Guides match each major micro against a well-defined set of system features and characteristics and assign weighted quality points in each category. The sum of the quality points is divided by the price of a typical configuration for each system and then multiplied by 1,000 to give a whole number. The resultant quality rating is a useful indicator of the system's capability/price ratio.
- **Hardware Specifications Chart**—All microcomputers and each type of peripheral are featured in separate specifications charts. Using criteria appropriate to the type of hardware it treats, each chart provides a quick reference and side-by-side comparison of competing micros and peripherals. The Microcomputer Systems Specifications Chart, for example, features more than 40 key criteria, including system availability, random-access memory, system capacities, input/output control, data communications, software, and pricing.
- **Specifications Chart Guide**—This report precedes each specifications chart and provides clear, concise definitions for each criterion found in the accompanying chart.
- **Hardware Product Brief**—This report provides information on the important system characteristics of major microcomputers. Included in the reports are typical system uses, memory and disk storage capacities, software offerings, system configurations, and prices. This information allows you to screen micros according to their characteristics and costs. Product briefs are listed alphabetically by vendor name and include vendor addresses and telephone numbers.

## *MicroWorld* Indices

To help you quickly find the information contained in its various reports, *MicroWorld* has a master index, as well as indices for each section. Updated quarterly with interim monthly supplements, the master index is a comprehensive reference to all the information in *MicroWorld*. The section indices, located immediately behind the section tabs, are convenient subsets of the master index. Each section index provides a handy guide to the section; they are updated whenever information is added to or removed from a section.

Major entries in the master and section indices are accompanied by a 10-digit number indicating the section, report type, and page number(s) of the information.



## WHO BENEFITS FROM *MICROWORLD*?

Because it covers not only microcomputers but several categories of software and peripherals, *MicroWorld* is useful whether you own a micro or are in the market for one. If you currently have a system, *MicroWorld* can help you expand that system's capabilities and extend its applications. Or, if you are planning to purchase a system, *MicroWorld* can ensure that your selection process is thorough and systematic.

### Case 1—Purchasing a System

#### Step 1: Determine Your Application Needs

Because a microcomputer is merely a tool, it is essential to carefully define the applications for which it will be used. Once you have done that (or perhaps to stimulate your thinking along those lines), turn to the *MicroWorld* table of contents. There you will find more than a dozen categories of applications software from which to begin your search.

#### Step 2: Identify Your Application's Major Features and Select Appropriate Packages

Suppose, for example, you have determined that word processing is one of your major applications. Turn to the features matrix in the Word Processing section. The packages are listed (alphabetically by vendor) in the left-hand column of the matrix. Charted across the top are the features a word processing package should provide. After identifying the minimum number of features a package must have to satisfy your application, scan the matrix for those packages that meet your needs.

#### Step 3: Review the Characteristics and Pricing of the Candidate Packages

Once you have selected candidate packages, consult the section's index (just behind the Word Processing tab) to locate the packages' product summaries. These contain current pricing information as well as the address and phone number of the packages' vendors. This information enables you to narrow your choices even further. Note the cross-reference at the end of each product summary to the compatibility matrix; these page numbers are needed in the next step of the selection process.

#### Step 4: Identify Operating Systems Compatible with the Candidate Packages

Before you can begin your search for a microcomputer, you must first determine which operating systems support your candidate packages. For this information, consult the Word Processing Compatibility Matrix. Using the page numbers from the product summaries' cross-references, find your packages in the left-hand column of the appropriate matrix pages. (Remember, the listings are alphabetized by vendor.) For each package, read across the columns headed by the major operating systems to see which is (are) compatible with the packages.

#### Step 5: Determine the Microcomputers that Support the Suitable Operating Systems

You are now ready to begin your search for a microcomputer. In the Microcomputers section, a compatibility matrix

cross-references major operating systems to the micros covered in the section. Locate the operating systems (at the top of the matrix) that you identified as compatible with your candidate packages. By reading down those columns and across the rows containing bullets, you will discover the microcomputers on which the packages will run.

#### Step 6: Review the Characteristics and Pricing of the Candidate Micros

For descriptions of the micros you have found, turn first to the Microcomputers section index. The index will direct you to the product briefs and/or specifications chart describing the systems. Use the information in these reports to screen systems whose features and capabilities do not match your needs.

#### Step 7: Evaluate the Candidate Micros' Price/Capability

You can continue the screening process by turning to the Microcomputer Ratings Guides. Read the introduction to the appropriate guide to understand how it is constructed and how it should be applied in the selection process. Then consult the section's index to determine if and where your candidate systems are covered in the guide. Determine which of the system features heading the guide are most important for you and see how the potential systems scored in those categories. To get an idea of the systems' capability/price ratio across all the features, compare the quality rating figures in the column to the far right. The higher its quality rating, the better the system's value.

Quality rating, however, should not be the only deciding factor in choosing a system. How a system rated in those features crucial to your application is just as important as how it rated across all the features. When using the Ratings Guides, be sure to factor your particular needs into the equation.

*You can round out your system configuration with any systems software or peripherals required by your application.*

#### Step 8: Select Compatible Systems Software

If you need additional systems software (e.g., data communications packages, languages) turn first to the compatibility matrix in the appropriate systems software section. Scan down the columns headed by the operating systems of your candidate micros until you come to a bullet. Read across the row at this intersection for the name of a package that will run on that operating system. When you have collected several packages, turn to the section index for the page numbers of the packages' product summaries. Use the information in the summaries to further narrow your choices.

#### Step 9: Select Appropriate Peripherals

For peripheral devices (e.g., disk drives, printers, add-on memories, monitors, modems), go first to the specifications chart guide in the section covering the type of peripheral you are seeking. As noted earlier, the guide explains the features used to describe the device. Decide which features are vital to your system and evaluate the devices in the accompanying chart accordingly.



---

## Case 2—Expanding the Capabilities of an Existing System

If you already own a micro, you are likely at some time to want to extend its use or expand its capabilities.

### Step 1: Determine Your Application Need

You might, for example, want to develop a spreadsheet application for your system. The application necessitates transmitting data to a compatible system at a remote site. To accomplish this, you discover that you need not only a spreadsheet and a data communications package but additional memory as well.

### Step 2: Identify the Application Packages that Run on Your Operating System

To find a spreadsheet package, turn to the compatibility matrix in the Budgeting/Forecasting section. Locate your micro's operating system along the top of the matrix. Scan down that column, noting which packages (listed alphabetically by vendor on the left-hand side of the matrix) will run on your system. Go next to the Budgeting/Forecasting Features Matrix to determine which of the compatible packages have the features you need; this exercise will eliminate many of the packages.

### Step 3: Review the Characteristics and Pricing of the Candidate Packages

To eliminate even more packages, consult the section's index to locate the packages' product summaries. These provide

more descriptive information on the packages, including the latest prices and the vendors' addresses and phone numbers.

### Step 4: Select Compatible Systems Software

Selecting a data communications package is done in a similar fashion. The compatibility matrix in the Data Communications section will identify which packages are compatible with your operating system. You can find descriptions and costs of the candidate packages in the section's product summaries. (Remember to use the section index to locate each package's product summary.)

### Step 5: Select Appropriate Peripherals

For add-on memories, go first to that section's specifications chart guide. The guide describes the features against which add-on memories are compared in the accompanying specifications chart. Based on the requirements of your particular system and application, determine the features that an add-on memory must have and peruse the chart for devices that have those features.

## NEED HELP OR MORE INFORMATION?

Although *MicroWorld* is designed to be a comprehensive, accurate, up-to-date, and easy-to-use source of microcomputing information, you may need advice on using *MicroWorld* or additional information on micro software or hardware. On those occasions, please use our Telephone/Telex Information Services. Trained information specialists will help with your questions and promptly get you the answers you need. The numbers are (800) 257-8162 (in New Jersey, [609] 662-2070) or telex 831 464.





# HOW TO FILE YOUR *MICROWORLD* REPORTS

## HOW ARE REPORTS NUMBERED?

Every report in *MicroWorld* contains a 10-digit identification number on the outside corner of each page. This numbering system is designed to save you considerable time and effort in locating information.

The first three digits identify the section in which the report is contained. *MicroWorld* currently comprises the following sections:

- 195 Front Matter
- 200 Accounts Payable
- 201 Accounts Receivable
- 202 General Ledger
- 203 Payroll/Personnel
- 204 Job Costing
- 205 Integrated Accounting
- 206 Sales/Distribution
- 207 Budgeting/Forecasting
- 215 Professional Services
- 216 Engineering/Scientific
- 217 Graphics
- 218 Word Processing/Text Editing
- 219 Manufacturing
- 220 Operating Systems
- 221 Data Base Management
- 222 Data Communications
- 223 Utilities
- 224 Program Development/Debugging
- 225 Languages
- 230 Microcomputer Selection Guide
- 231 Microcomputers
- 232 Winchester
- 233 Diskettes
- 234 Add-On Memories
- 235 Printers
- 236 Monitors

The middle four digits indicate the type of report:

- .0005 How to Use
- .0006 How to File
- .0010 Table of Contents
- .0015 Index
- .0025 Software Compatibility Matrix
- .0030 Software Features Matrix
- .0035 Software Product Summary
- .0040 Specifications Chart Guide
- .0045 Specifications Chart
- .0050 Hardware Product Brief

- .0055 Selection Guide Introduction
- .0060 Selection Guide Table

The remaining three digits indicate the page number of a given report type in each section. Thus, the number 200.0025.001 designates the first page of the Compatibility Matrix in the Accounts Payable section.

## FILING *MICROWORLD* REPORT

Every monthly supplement contains filing instructions specifying what pages to insert and remove from *MicroWorld*.

New and revised reports are filed according to their identification numbers. New reports are added to the back of the section and are labeled "Supplement" in the lower-right corner. Page numbers are continuous within the section so you can locate supplements quickly.

Supplement groups are compiled alphabetically and feature the MM/YY date code indicating the month and year the supplement was added to your *MicroWorld* service. Supplements of given report types will be consolidated as required. When this occurs, an entire new section replacing the current material will be mailed to you. This will save you considerable time and effort in integrating new material with the main body of information.

## OTHER SERVICES FROM AUERBACH

The following is a complete list of all information services currently available from AUERBACH.

### Information Management Series

This series of nine updated services is dedicated to helping DP professionals make decisions that are right for their companies and careers. Each service informs you of the latest trends and technologies and helps you save money by recommending ways to increase productivity and reduce costs, effectively administer your DP budget, successfully integrate DP planning with corporate goals, and solve personnel problems. The volumes are:

- *Data Security Management*
- *EDP Auditing*
- *Data Center Operations Management*
- *Computer Programming Management*
- *Data Processing Management*
- *Systems Development Management*
- *Data Base Management*
- *Data Communications Management*
- *Distributed Data Processing Management*



## Computer Technology Reports

These monthly updated technical services provide all of the information you need to make correct equipment purchase decisions for your company. These reports feature product specifications, market overviews, user evaluations, comparison charts, price data, product configurations, and company directories. The following services are offered:

- *DataWorld*
- *Electronic Office*
- *Applications Software*
- *Systems Software*
- *Minicomputers*
- *Data Communications*
- *Standard EDP Reports*
- *Computer Technology Library*

## Telecommunications Management Series

This two-volume bimonthly updated service is designed to save you money the day you receive it. This service allows you to evaluate your current system against potential new ones, uncover hidden costs in your telephone bill, understand tariffs, manage vendors effectively, and choose the best equipment to satisfy your company's needs both today and in the future. **Telecommunications Management** comprises **Telephone Cost and Call Management** and **Telephone Equipment Selection Guide**, which are sold separately or as a set.

## Computers In Manufacturing

A five-volume monthly updated service devoted to the design, implementation, and maintenance of a manufacturing resource planning (MRP) system. Each report in the series is written by

an MRP practitioner who has successfully addressed the human and technical roadblocks inherent in new and existing MRP systems. **Computers In Manufacturing** is sold as individual volumes or as a complete set. The volumes are:

- *Manufacturing Resource Planning*
- *Master Production Scheduling*
- *Material Requirements Planning*
- *Execution and Control Systems*
- *Distribution Management*.

## Practices and Methodologies Series

*Data Processing Security and Control* and *EDP Auditing* are regularly updated guides providing step-by-step methods and procedures for the ongoing execution of your function. Each is packed with worksheets, charts, graphs, and lists. The guides are used to improve existing job functions, train new employees, and establish new functions.

## AUERBACH Information Research Service (AIRS)

AUERBACH additionally provides custom products to satisfy competitive information needs, software information by application, or marketing information needs.

AIRS offers complete technical writing and editing services and can provide production services that include art, layout, design, printing, and binding.

For more information on any AUERBACH service, call (800) 257-8162 (in New Jersey, [609] 662-2070) or telex 831 464. An AUERBACH representative will be pleased to address your information needs. Our address is 6560 North Park Drive, Pennsauken NJ 08109.



# MicroWorld

## Software/Hardware Selection Guide

### Table of Contents

Applications Software	Report Number	Integrated Applications	Report Number
<b>Accounts Payable</b>		<b>Integrated Applications</b>	
Compatibility Matrix	200.0025.001	AUERBACH On . . .	208.0020.001
Features Matrix	200.0030.001	Compatibility Matrix	208.0025.001
Product Summaries	200.0035.001	Features Matrix	208.0030.001
		Product Summaries	208.0035.001
<b>Accounts Receivable</b>		<b>Investment Services</b>	
Compatibility Matrix	201.0025.001	Compatibility Matrix	214.0025.001
Features Matrix	201.0030.001	Features Matrix	214.0030.001
Product Summaries	201.0035.001	Product Summaries	214.0035.001
<b>General Ledger</b>		<b>Professional Services</b>	
Compatibility Matrix	202.0025.001	Compatibility Matrix	215.0025.001
Features Matrix	202.0030.001	Features Matrix	215.0030.001
Product Summaries	202.0035.001	Product Summaries	215.0035.001
<b>Payroll/Personnel</b>		<b>Engineering/Scientific</b>	
Compatibility Matrix	203.0025.001	Compatibility Matrix	216.0025.001
Features Matrix	203.0030.001	Features Matrix	216.0030.001
Product Summaries	203.0035.001	Product Summaries	216.0035.001
<b>Job Costing</b>		<b>Graphics</b>	
Compatibility Matrix	204.0025.001	Compatibility Matrix	217.0025.001
Features Matrix	204.0030.001	Features Matrix	217.0030.001
Product Summaries	204.0035.001	Product Summaries	217.0035.001
<b>Integrated Accounting</b>		<b>Word Processing/Text Editing</b>	
Compatibility Matrix	205.0025.001	AUERBACH On . . .	218.0020.001
Features Matrix	205.0030.001	Compatibility Matrix	218.0025.001
Product Summaries	205.0035.001	Features Matrix	218.0030.001
		Company Directory	218.0032.001
		Product Summaries	218.0035.001
		Specifications Chart Guide	218.0040.001
		Specifications Chart	218.0045.001
<b>Sales/Distribution</b>		<b>Manufacturing</b>	
Compatibility Matrix	206.0025.001	Compatibility Matrix	219.0025.001
Features Matrix	206.0030.001	Features Matrix	219.0030.001
Product Summaries	206.0035.001	Product Summaries	219.0035.001
<b>Decision Support</b>		<b>Systems Software • Hardware</b>	
AUERBACH On . . .	207.0020.001	<b>Operating Systems</b>	
Compatibility Matrix	207.0025.001	Product Summaries	
Features Matrix	207.0030.001	220.0035.001	
Product Summaries	207.0035.001		

	Report Number		Report Number
<b>Data Base Management</b>		<b>Printers</b>	
Compatibility Matrix	221.0025.001	Technologies and Trends	235.0020.001
Product Summaries	221.0035.001	Company Directory	235.0032.001
<b>Data Communications</b>		Specifications Chart Guide	235.0040.001
Compatibility Matrix	222.0025.001	Specifications Chart	235.0045.001
Product Summaries	222.0035.001	<b>Monitors</b>	
<b>Utilities</b>		Market Analysis	236.0015.001
Compatibility Matrix	223.0025.001	Company Directory	236.0032.001
Product Summaries	223.0035.001	Specifications Chart Guide	236.0040.001
<b>Program Development/Debugging</b>		Specifications Chart	236.0045.001
Compatibility Matrix	224.0025.001	<b>Modems</b>	
Product Summaries	224.0035.001	Specifications Chart Guide	237.0040.001
<b>Languages</b>		Specifications Chart	237.0045.001
Compatibility Matrix	225.0025.001	<b>Local Area Networks</b>	
Product Summaries	225.0035.001	AUERBACH On . . .	238.0020.001
<b>Multuser Microcomputers</b>		Company Directory	238.0032.001
Market Analysis Report	227.0015.001	Specifications Chart Guide	238.0040.001
Company Directory	227.0032.001	Specifications Chart	238.0045.001
Specifications Chart Guide	227.0040.001		
Specifications Chart	227.0045.001		
Product Briefs	227.0050.001		
<b>Desktop Microcomputers</b>			
Compatibility Matrix	228.0025.001		
Company Directory	228.0032.001		
Specifications Chart Guide	228.0040.001		
Specifications Chart	228.0045.001		
Product Briefs	228.0050.001		
<b>Portable Microcomputers</b>			
Market Analysis Report	229.0015.001		
Company Directory	229.0032.001		
Specifications Chart Guide	229.0040.001		
Specifications Chart	229.0045.001		
Product Briefs	229.0050.001		
<b>Disk Drives</b>			
Company Directory	232.0032.001		
Specifications Chart Guide	232.0040.001		
Specifications Chart	232.0045.001		
<b>Diskettes</b>			
Company Directory	233.0032.001		
Specifications Chart Guide	233.0040.001		
Specifications Chart	233.0045.001		
<b>Add-On Boards</b>			
Company Directory	234.0032.001		
Specifications Chart Guide	234.0040.001		
Specifications Chart	234.0045.001		

# SUPPLEMENTARY INDEX

MicroWorld

May–June 1986

File in front of page 1 of the Master Index.

This supplementary index includes *new* reports added during May and June.

## ALPHABETICAL LISTING

A-200 (CANON USA)

EP SERIES (HONEYWELL INFORMATION SYSTEMS)

Description	Report No.	Vol. No.	Description	Report No.	Vol. No.	Description	Report No.	Vol. No.
<b>A-200 (Canon USA)</b> Specifications Chart	228.0045.003	2	<b>Business-Pro (Texas Instruments)</b> Specifications Chart	228.0045.034	2	<b>C128 (Commodore Business Machines)</b> Specifications Chart	228.0045.003	2
<b>ACE 2000 Series (Franklin Computer)</b> Specifications Chart	228.0045.013	2	<b>C-10-SP (Cromemco)</b> Specifications Chart	228.0045.007	2	<b>Data General</b> XODIAC Specifications Chart	238.0045.008	2
<b>Advanced Professional Computer (Wang Laboratories)</b> Specifications Chart	228.0045.036	2	<b>Canon USA</b> A-200 Specifications Chart	228.0045.003	2	<b>Datapoint</b> ARC Specifications Chart	238.0045.009	2
<b>Amiga (Commodore Business Machines)</b> Specifications Chart	228.0045.003	2	<b>Codex</b> 4000 Series Specifications Chart	238.0045.005	2	<b>STARPORT</b> Specifications Chart	228.0045.007	2
<b>AP Series (Honeywell Information Systems)</b> Specifications Chart	228.0045.016	2	<b>Commodore Business Machines</b> Amiga Specifications Chart	228.0045.003	2	<b>VISTA-PC/1200</b> Specifications Chart	228.0045.007	2
<b>APC (NEC Information Systems)</b> Specifications Chart	228.0045.024	2	<b>COMPAQ Computer</b> COMPAQ DESKPRO Specifications Chart	228.0045.004	2	<b>Decision Data Computer</b> 5020 Specifications Chart	228.0045.008	2
<b>APC III (NEC Information Systems)</b> Specifications Chart	228.0045.025	2	<b>COMPAQ DESKPRO 286</b> Specifications Chart	228.0045.004	2	<b>5021</b> Specifications Chart	228.0045.008	2
<b>APC-PMO23 (Wang Laboratories)</b> Specifications Chart	232.0045.526	2	<b>Complex Systems</b> XLAN Specifications Chart	238.0045.005	2	<b>DECmate II (Digital Equipment)</b> Specifications Chart	228.0045.008	2
<b>APC-PMO25 (Wang Laboratories)</b> Specifications Chart	232.0045.526	2	<b>CompuLink (Computrol)</b> Specifications Chart	238.0045.006	2	<b>DECmate III (Digital Equipment)</b> Specifications Chart	228.0045.008	2
<b>Apple Computer</b> Apple IIe Specifications Chart	228.0045.001	2	<b>CompuPro</b> 816/E2 System Specifications Chart	228.0045.004	2	<b>DECnet/Ethernet (Digital Equipment)</b> Specifications Chart	238.0045.009	2
AppleTalk Specifications Chart	238.0045.001	2	816/G2 System Specifications Chart	228.0045.005	2	<b>Digital Equipment</b> DECmate II Specifications Chart	228.0045.008	2
Macintosh Plus Specifications Chart	228.0045.001	2	<b>Computer Systems</b> PC/286 Specifications Chart	228.0045.005	2	DECmate III Specifications Chart	228.0045.008	2
Macintosh 512K Specifications Chart	228.0045.001	2	PC/88 Specifications Chart	228.0045.005	2	DECnet/Ethernet Specifications Chart	238.0045.009	2
<b>Apple IIe (Apple Computer)</b> Specifications Chart	228.0045.001	2	<b>Computrol</b> CompuLink Specifications Chart	238.0045.006	2	Professional 325 Specifications Chart	228.0045.009	2
<b>AppleTalk (Apple Computer)</b> Specifications Chart	238.0045.001	2	<b>CON-X (Novation)</b> Specifications Chart	238.0045.015	2	Professional 350 Specifications Chart	228.0045.009	2
<b>Appittek</b> UniLAN Specifications Chart	238.0045.001	2	<b>Concept 2000 (TRW)</b> Specifications Chart	238.0045.022	2	Professional 380 Specifications Chart	228.0045.009	2
<b>APX-PMO26 (Wang Laboratories)</b> Specifications Chart	232.0045.526	2	<b>Concord Data Systems</b> Token/Net Specifications Chart	238.0045.006	2	Rainbow 100+ Specifications Chart	228.0045.010	2
<b>ARC (Datapoint)</b> Specifications Chart	238.0045.009	2	<b>Contel Business Networks</b> ContelNet 1000 Specifications Chart	238.0045.006	2	Rainbow 100B Specifications Chart	228.0045.010	2
<b>Arcnet (Lee Data)</b> Specifications Chart	238.0045.012	2	ContelNet 2000 Specifications Chart	238.0045.007	2	Rainbow 190 Specifications Chart	228.0045.010	2
<b>ARCNET (Standard Microsystems)</b> Specifications Chart	238.0045.020	2	ContelNet 3000 Specifications Chart	238.0045.007	2	<b>DISKARD 21 (Tandon)</b> Specifications Chart	232.0045.520	2
<b>Artel Communications</b> Fiberway Specifications Chart	238.0045.002	2	ContelNet 4000 Specifications Chart	238.0045.007	2	<b>DX199 (Pertec Peripherals)</b> Specifications Chart	232.0045.505	2
<b>AST Research</b> AST-PCnet II Specifications Chart	238.0045.002	2	<b>ContelNet 1000 (Contel Business Networks)</b> Specifications Chart	238.0045.006	2	<b>DX265 (Pertec Peripherals)</b> Specifications Chart	232.0045.505	2
AST-Resource Sharing Network Specifications Chart	238.0045.002	2	<b>ContelNet 2000 (Contel Business Networks)</b> Specifications Chart	238.0045.007	2	<b>DX332 (Pertec Peripherals)</b> Specifications Chart	232.0045.505	2
<b>AT HD 811606 (Tecmar)</b> Specifications Chart	232.0045.524	2	<b>ContelNet 3000 (Contel Business Networks)</b> Specifications Chart	238.0045.007	2	<b>DX368 (Pertec Peripherals)</b> Specifications Chart	232.0045.505	2
<b>AT&amp;T Information Systems</b> Information Systems Network Specifications Chart	238.0045.003	2	<b>ContelNet 4000 (Contel Business Networks)</b> Specifications Chart	238.0045.007	2	<b>DX548 (Pertec Peripherals)</b> Specifications Chart	232.0045.505	2
PC 6300 Specifications Chart	228.0045.002	2	<b>Control Data</b> Loosely Coupled Network Specifications Chart	238.0045.008	2	<b>D3126 (NEC Information Systems)</b> Specifications Chart	232.0045.503	2
PC 6300 Plus Specifications Chart	228.0045.002	2	<b>Cordata</b> ATD Specifications Chart	228.0045.006	2	<b>D5124 (NEC Information Systems)</b> Specifications Chart	232.0045.503	2
<b>STARLAN</b> Specifications Chart	238.0045.003	2	Mega PC Specifications Chart	228.0045.006	2	<b>D5126 (NEC Information Systems)</b> Specifications Chart	232.0045.503	2
<b>Atari</b> 1040 ST Specifications Chart	228.0045.002	2	PC-400 Specifications Chart	228.0045.006	2	<b>D5146 (NEC Information Systems)</b> Specifications Chart	232.0045.503	2
520 ST Specifications Chart	228.0045.002	2	<b>Corvus Systems</b> OMNINET Specifications Chart	238.0045.008	2	<b>D5146H (NEC Information Systems)</b> Specifications Chart	232.0045.503	2
<b>ATD (Cordata)</b> Specifications Chart	228.0045.006	2	<b>Cromemco</b> C-10-SP Specifications Chart	228.0045.007	2	<b>D5652 (NEC Information Systems)</b> Specifications Chart	232.0045.503	2
<b>B-Komp</b> Net-Worker Specifications Chart	238.0045.003	2	<b>CS/1 (Bridge Communications)</b> Specifications Chart	238.0045.004	2	<b>Eagle Computer</b> Eagle Turbo GX-V Specifications Chart	228.0045.011	2
<b>Banyan Systems</b> VINES Specifications Chart	238.0045.004	2	<b>CS/100 (Bridge Communications)</b> Specifications Chart	238.0045.004	2	Eagle Turbo XL Specifications Chart	228.0045.011	2
<b>Braegen</b> ELAN Specifications Chart	238.0045.004	2	<b>Control Data</b> Loosely Coupled Network Specifications Chart	238.0045.008	2	Eagle Turbo 2 Specifications Chart	228.0045.011	2
<b>Bridge Communications</b> CS/1 Specifications Chart	238.0045.004	2	<b>Cordata</b> ATD Specifications Chart	228.0045.006	2	<b>Eagle Turbo GX-V (Eagle Computer)</b> Specifications Chart	228.0045.011	2
CS/100 Specifications Chart	238.0045.004	2	Mega PC Specifications Chart	228.0045.006	2	<b>Eagle Turbo XL (Eagle Computer)</b> Specifications Chart	228.0045.011	2
GS/1 Specifications Chart	238.0045.005	2	PC-400 Specifications Chart	228.0045.006	2	<b>Eagle Turbo 2 (Eagle Computer)</b> Specifications Chart	228.0045.011	2
GS/3 Specifications Chart	238.0045.005	2	<b>Corvus Systems</b> OMNINET Specifications Chart	238.0045.008	2	<b>EasyLAN (Server Technology)</b> Specifications Chart	238.0045.019	2
			<b>Cromemco</b> C-10-SP Specifications Chart	228.0045.007	2	<b>ELAN (Braegen)</b> Specifications Chart	238.0045.004	2
			<b>CS/1 (Bridge Communications)</b> Specifications Chart	238.0045.004	2	<b>EP Series (Honeywell Information Systems)</b> Specifications Chart	228.0045.016	2
			<b>CS/100 (Bridge Communications)</b> Specifications Chart	238.0045.004	2			

## ALPHABETICAL LISTING

EPSON AMERICA

MONROE SYSTEMS

Description	Report No.	Vol. No.	Description	Report No.	Vol. No.	Description	Report No.	Vol. No.
<b>Epson America</b>			<b>HYPERchannel (Network Systems)</b>			<b>MassFile (Tecmar)</b>		
Equity I			Specifications Chart	238.0045.014	2	Specifications Chart	232.0045.525	2
Specifications Chart	228.0045.012	2				<b>MAX-80 (Lobo Systems)</b>		
Equity II						Specifications Chart	228.0045.022	2
Specifications Chart	228.0045.012	2	<b>IBM</b>			<b>MBC-885 (Sanyo)</b>		
Equity III			PC Network			Specifications Chart	228.0045.027	2
Specifications Chart	228.0045.012	2	Specifications Chart	238.0045.011	2	<b>MBC-885 HD 20 (Sanyo)</b>		
<b>Equity I (Epson America)</b>			Personal Computer			Specifications Chart	228.0045.028	2
Specifications Chart	228.0045.012	2	Specifications Chart	228.0045.017	2	<b>MDS Hero (Mohawk Data Sciences)</b>		
<b>Equity II (Epson America)</b>			Personal Computer AT			Specifications Chart	228.0045.022	2
Specifications Chart	228.0045.012	2	Specifications Chart	228.0045.017	2	<b>Mega PC (Cordata)</b>		
<b>Equity III (Epson America)</b>			Personal Computer AT/370			Specifications Chart	228.0045.006	2
Specifications Chart	228.0045.012	2	Specifications Chart	228.0045.018	2	<b>Megafile/1100 (Siemens AG)</b>		
<b>Ericsson</b>			Personal Computer XT			Specifications Chart	232.0045.517	2
Ericsson PC			Specifications Chart	228.0045.018	2	<b>Megafile/1200 (Siemens AG)</b>		
Specifications Chart	228.0045.013	2	Personal Computer XT/370			Specifications Chart	232.0045.517	2
<b>Esprit Computer Products</b>			Specifications Chart	228.0045.018	2	<b>Megafile/1300 (Siemens AG)</b>		
9310			Token Ring LAN			Specifications Chart	232.0045.517	2
Specifications Chart	228.0045.013	2	Specifications Chart	238.0045.011	2	<b>Micom</b>		
<b>EtherPlus (M/A Com Telecommunications)</b>			<b>Information Systems Network (AT&amp;T Information Systems)</b>			INSTANET 6000		
Specifications Chart	238.0045.012	2	Specifications Chart	238.0045.003	2	Specifications Chart	238.0045.012	2
<b>EtherSeries (3Com)</b>			<b>Insider (Xebec)</b>			Micro 600		
Specifications Chart	238.0045.001	2	Specifications Chart	232.0045.527	2	Specifications Chart	238.0045.013	2
<b>Excelan</b>			<b>INSTANET 6000 (Micom)</b>			<b>Micro Five Computers</b>		
EXOS			Specifications Chart	238.0045.012	2	Series 5000		
Specifications Chart	238.0045.009	2	<b>Integral PC (Hewlett-Packard)</b>			Specifications Chart	228.0045.022	2
EXOS (Excelan)			Specifications Chart	228.0045.014	2	<b>Micro 16S (Fujitsu Systems of America)</b>		
Specifications Chart	238.0045.009	2	<b>Interlan</b>			Specifications Chart	228.0045.014	2
			NET/PLUS			<b>Micro 16SX (Fujitsu Systems of America)</b>		
			Specifications Chart	238.0045.011	2	Specifications Chart	228.0045.014	2
<b>FastLAN (Wang Laboratories)</b>			<b>ITT</b>			<b>Micro 600 (Micom)</b>		
Specifications Chart	238.0045.022	2	ITT XTRA			Specifications Chart	238.0045.013	2
<b>Fiberway (Artel Communications)</b>			Specifications Chart	228.0045.019	2	<b>microSystem 6/10 (Honeywell Information Systems)</b>		
Specifications Chart	238.0045.002	2	ITT XTRA XP			Specifications Chart	228.0045.016	2
<b>Fox Research</b>			Specifications Chart	228.0045.019	2	<b>MiniScribe</b>		
10-NET			<b>ITT XTRA (ITT)</b>			3212		
Specifications Chart	238.0045.010	2	Specifications Chart	228.0045.019	2	Specifications Chart	232.0045.501	2
<b>Franklin Computer</b>			<b>ITT XTRA XP (ITT)</b>			3425		
ACE 2000 Series			Specifications Chart	228.0045.019	2	Specifications Chart	232.0045.501	2
Specifications Chart	228.0045.013	2	<b>Kaypro</b>			6032		
<b>Fujitsu Systems of America</b>			Kaypro PC			Specifications Chart	238.0045.501	2
Micro 16S			Specifications Chart	228.0045.021	2	6053		
Specifications Chart	228.0045.014	2	New Robie			Specifications Chart	232.0045.501	2
Micro 16SX			Specifications Chart	228.0045.021	2	6085		
Specifications Chart	228.0045.014	2	286i Model A			Specifications Chart	232.0045.501	2
			Specifications Chart	228.0045.019	2	8212		
<b>G/NET (Gateway Communications)</b>			286i Model B			Specifications Chart	232.0045.502	2
Specifications Chart	238.0045.010	2	Specifications Chart	228.0045.020	2	8425		
<b>Gandalf Data</b>			286i Model C			Specifications Chart	232.0045.502	2
PC LAN 2000			Specifications Chart	228.0045.020	2	<b>Mitsubishi Electronics America</b>		
Specifications Chart	238.0045.010	2	286i Model D			MR322		
<b>Gateway Communications</b>			Specifications Chart	228.0045.020	2	Specifications Chart	232.0045.502	2
G/NET			<b>Kaypro PC (Kaypro)</b>			MR5310		
Specifications Chart	238.0045.010	2	Specifications Chart	228.0045.021	2	Specifications Chart	232.0045.502	2
<b>GS/1 (Bridge Communications)</b>			<b>KNET/VM (Spartacus)</b>			MR533		
Specifications Chart	238.0045.005	2	Specifications Chart	238.0045.019	2	Specifications Chart	232.0045.502	2
<b>GS/3 (Bridge Communications)</b>			<b>LANSTAR (Northern Telecom)</b>			MR535		
Specifications Chart	238.0045.005	2	Specifications Chart	238.0045.015	2	Specifications Chart	232.0045.502	2
			<b>Leading Edge Products</b>			M4870		
<b>Hardcard (Plus Development)</b>			Model D			Specifications Chart	232.0045.502	2
Specifications Chart	232.0045.506	2	Specifications Chart	228.0045.021	2	<b>MK-153FA (Toshiba America)</b>		
<b>Hewlett-Packard</b>			<b>Lee Data</b>			Specifications Chart	232.0045.525	2
Integral PC			Arcnet			<b>MK-156FA (Toshiba America)</b>		
Specifications Chart	228.0045.014	2	Specifications Chart	238.0045.012	2	Specifications Chart	232.0045.525	2
Series 80 HP-85P			<b>Lobo Systems</b>			<b>MK-53F (Toshiba America)</b>		
Specifications Chart	228.0045.014	2	MAX-80			Specifications Chart	232.0045.525	2
Series 80 HP-86B			Specifications Chart	228.0045.022	2	<b>MK-54F (Toshiba America)</b>		
Specifications Chart	228.0045.015	2	<b>LocalNet 20 (Sytek)</b>			Specifications Chart	232.0045.526	2
Touchscreen II			Specifications Chart	238.0045.021	2	<b>MK-56F (Toshiba America)</b>		
Specifications Chart	228.0045.015	2	<b>Loosely Coupled Network (Control Data)</b>			Specifications Chart	232.0045.526	2
Touchscreen MAX II			Specifications Chart	238.0045.008	2	<b>Model D (Leading Edge Products)</b>		
Specifications Chart	228.0045.015	2				Specifications Chart	228.0045.021	2
Vectra PC			<b>M/A Com Telecommunications</b>			<b>Model 4D (Tandy (Radio Shack))</b>		
Specifications Chart	228.0045.015	2	EtherPlus			Specifications Chart	228.0045.031	2
<b>Honeywell Information Systems</b>			Specifications Chart	238.0045.012	2	<b>Model 503 (Northern Telecom)</b>		
AP Series			<b>MAC-10 (Paradise Systems)</b>			Specifications Chart	228.0045.026	2
Specifications Chart	228.0045.016	2	Specifications Chart	232.0045.505	2	<b>Mohawk Data Sciences</b>		
EP Series			<b>MAC-20 (Paradise Systems)</b>			MDS Hero		
Specifications Chart	228.0045.016	2	Specifications Chart	232.0045.505	2	Specifications Chart	228.0045.022	2
microSystem 6/10			<b>Macintosh Plus (Apple Computer)</b>			<b>Monroe Systems</b>		
Specifications Chart	228.0045.016	2	Specifications Chart	228.0045.001	2	MS2111		
XP Series			Specifications Chart	228.0045.017	2	Specifications Chart	228.0045.023	2
Specifications Chart	228.0045.017	2	<b>Macintosh 512K (Apple Computer)</b>			MS2112		
<b>HYPERbus (Network Systems)</b>			Specifications Chart	228.0045.001	2	Specifications Chart	228.0045.023	2
Specifications Chart	238.0045.014	2				MS2121		
						Specifications Chart	228.0045.023	2



## ALPHABETICAL LISTING

MOTOROLA

PRIAM

Description	Report No.	Vol. No.	Description	Report No.	Vol. No.	Description	Report No.	Vol. No.
MS2122 Specifications Chart	228.0045.023	2	<b>Nestar Systems</b> PLAN Series/Arcnet Specifications Chart	238.0045.013	2	<b>PC 6300 (AT&amp;T Information Systems)</b> Specifications Chart	228.0045.002	2
MS2211 Specifications Chart	228.0045.023	2	PLAN Series/Token Ring Specifications Chart	238.0045.014	2	<b>PC 6300 Plus (AT&amp;T Information Systems)</b> Specifications Chart	228.0045.002	2
MS2212 Specifications Chart	228.0045.023	2	<b>Net 10 (Siemcor)</b> Specifications Chart	238.0045.019	2	<b>PC-400 (Cordata)</b> Specifications Chart	228.0045.006	2
MS2221 Specifications Chart	228.0045.023	2	<b>Net-Worker (B-Komp)</b> Specifications Chart	238.0045.003	2	<b>PC/HT (Sperry)</b> Specifications Chart	228.0045.030	2
MS2222 Specifications Chart	228.0045.023	2	<b>Net/One (Ungermann-Bass)</b> Specifications Chart	238.0045.022	2	<b>PC/IT (Sperry)</b> Specifications Chart	228.0045.030	2
MS2311 Specifications Chart	228.0045.023	2	<b>NET/PLUS (Interlan)</b> Specifications Chart	238.0045.011	2	<b>PC/286 (Computer Systems)</b> Specifications Chart	228.0045.005	2
MS2312 Specifications Chart	228.0045.023	2	<b>NetWare/C (Novell)</b> Specifications Chart	238.0045.015	2	<b>PC/88 (Computer Systems)</b> Specifications Chart	228.0045.005	2
MS2321 Specifications Chart	228.0045.023	2	<b>NetWare/D (Novell)</b> Specifications Chart	238.0045.016	2	<b>PCMS-150 (RACET Computes)</b> Specifications Chart	232.0045.511	2
MS2322 Specifications Chart	228.0045.023	2	<b>NetWare/S (Novell)</b> Specifications Chart	238.0045.016	2	<b>PCMS-250 (RACET Computes)</b> Specifications Chart	232.0045.511	2
<b>Motorola</b> OfficeLAN Specifications Chart	238.0045.013	2	<b>NetWare/TRN (Novell)</b> Specifications Chart	238.0045.016	2	<b>PCMS-300 (RACET Computes)</b> Specifications Chart	232.0045.511	2
<b>MR322 (Mitsubishi Electronics America)</b> Specifications Chart	232.0045.502	2	<b>Network Systems</b> HYPERbus Specifications Chart	238.0045.014	2	<b>PCMS-411 (RACET Computes)</b> Specifications Chart	232.0045.511	2
<b>MR5310 (Mitsubishi Electronics America)</b> Specifications Chart	232.0045.502	2	HYPERchannel Specifications Chart	238.0045.014	2	<b>PCMS-500 (RACET Computes)</b> Specifications Chart	232.0045.512	2
<b>MR533 (Mitsubishi Electronics America)</b> Specifications Chart	232.0045.502	2	<b>New Robie (Kaypro)</b> Specifications Chart	228.0045.021	2	<b>PCMS-822 (RACET Computes)</b> Specifications Chart	232.0045.512	2
<b>MR535 (Mitsubishi Electronics America)</b> Specifications Chart	232.0045.502	2	<b>Nippon Electric Industry</b> RD-3127 Specifications Chart	232.0045.504	2	<b>PCNet (Orchid Technology)</b> Specifications Chart	238.0045.017	2
<b>MS2111 (Monroe Systems)</b> Specifications Chart	228.0045.023	2	RD-3255 Specifications Chart	232.0045.504	2	<b>PC4i (NCR)</b> Specifications Chart	228.0045.024	2
<b>MS2112 (Monroe Systems)</b> Specifications Chart	228.0045.023	2	RD-4064 Specifications Chart	232.0045.504	2	<b>PC6 (NCR)</b> Specifications Chart	228.0045.024	2
<b>MS2121 (Monroe Systems)</b> Specifications Chart	228.0045.023	2	RD-4127 Specifications Chart	232.0045.504	2	<b>Personal Computer (IBM)</b> Specifications Chart	228.0045.017	2
<b>MS2122 (Monroe Systems)</b> Specifications Chart	228.0045.023	2	RD-4191 Specifications Chart	232.0045.504	2	<b>Personal Computer AT (IBM)</b> Specifications Chart	228.0045.017	2
<b>MS2211 (Monroe Systems)</b> Specifications Chart	228.0045.023	2	RD-4255 Specifications Chart	232.0045.504	2	<b>Personal Computer AT/370 (IBM)</b> Specifications Chart	228.0045.018	2
<b>MS2212 (Monroe Systems)</b> Specifications Chart	228.0045.023	2	<b>Nixdorf Computer AG</b> 8810/25 CPC Specifications Chart	228.0045.025	2	<b>Personal Computer XT (IBM)</b> Specifications Chart	228.0045.018	2
<b>MS2221 (Monroe Systems)</b> Specifications Chart	228.0045.023	2	8810/65 SPC Specifications Chart	228.0045.025	2	<b>Personal Computer XT/370 (IBM)</b> Specifications Chart	228.0045.018	2
<b>MS2222 (Monroe Systems)</b> Specifications Chart	228.0045.023	2	<b>Northern Telecom</b> LANSTAR Specifications Chart	238.0045.015	2	<b>Pertec Peripherals</b> DX199 Specifications Chart	232.0045.505	2
<b>MS2311 (Monroe Systems)</b> Specifications Chart	228.0045.023	2	Model 503 Specifications Chart	228.0045.026	2	DX265 Specifications Chart	232.0045.505	2
<b>MS2312 (Monroe Systems)</b> Specifications Chart	228.0045.023	2	<b>Novation</b> CON-X Specifications Chart	238.0045.015	2	DX332 Specifications Chart	232.0045.505	2
<b>MS2321 (Monroe Systems)</b> Specifications Chart	228.0045.023	2	<b>Novell</b> NetWare/C Specifications Chart	238.0045.015	2	DX368 Specifications Chart	232.0045.505	2
<b>MS2322 (Monroe Systems)</b> Specifications Chart	228.0045.023	2	NetWare/D Specifications Chart	238.0045.016	2	DX548 Specifications Chart	232.0045.505	2
<b>M24 Personal Computer (Olivetti)</b> Specifications Chart	228.0045.026	2	NetWare/S Specifications Chart	238.0045.016	2	<b>PLAN Series/Arcnet (Nestar Systems)</b> Specifications Chart	238.0045.013	2
<b>M35 (Sony)</b> Specifications Chart	228.0045.029	2	NetWare/TRN Specifications Chart	238.0045.016	2	<b>PLAN Series/Token Ring (Nestar Systems)</b> Specifications Chart	238.0045.014	2
<b>M4870 (Mitsubishi Electronics America)</b> Specifications Chart	232.0045.502	2	<b>OfficeLAN (Motorola)</b> Specifications Chart	238.0045.013	2	<b>Plus Development</b> Hardcard Specifications Chart	232.0045.506	2
<b>M68MX (SORD Computer of America)</b> Specifications Chart	228.0045.029	2	<b>Olivetti</b> M24 Personal Computer Specifications Chart	228.0045.026	2	<b>Priam</b> Vertex V130 Specifications Chart	232.0045.508	2
<b>NCR</b> PC4i Specifications Chart	228.0045.024	2	<b>OMNINET (Corvus Systems)</b> Specifications Chart	238.0045.008	2	Vertex V150 Specifications Chart	232.0045.508	2
<b>NEC Information Systems</b> APC Specifications Chart	228.0045.024	2	<b>Orchid Technology</b> PCNet Specifications Chart	238.0045.017	2	Vertex V170 Specifications Chart	232.0045.508	2
APC III Specifications Chart	228.0045.025	2	<b>Osborne Computer</b> 2100 Specifications Chart	228.0045.026	2	Vertex V185 Specifications Chart	232.0045.509	2
D3126 Specifications Chart	232.0045.503	2	<b>Owl (Xebec)</b> Specifications Chart	232.0045.527	2	15450 Specifications Chart	232.0045.506	2
D5124 Specifications Chart	232.0045.503	2	<b>Paradise Systems</b> MAC-10 Specifications Chart	232.0045.505	2	3450 Specifications Chart	232.0045.506	2
D5126 Specifications Chart	232.0045.503	2	MAC-20 Specifications Chart	232.0045.505	2	514 Specifications Chart	232.0045.506	2
D5146 Specifications Chart	232.0045.503	2	<b>PC LAN 2000 (Gandalf Data)</b> Specifications Chart	238.0045.010	2	519 Specifications Chart	232.0045.506	2
D5146H Specifications Chart	232.0045.503	2	<b>PC Network (IBM)</b> Specifications Chart	238.0045.011	2	617 Specifications Chart	232.0045.507	2
D5652 Specifications Chart	232.0045.503	2				623 Specifications Chart	232.0045.507	2
						6650 Specifications Chart	232.0045.507	2
						7050 Specifications Chart	232.0045.507	2
						725 Specifications Chart	232.0045.507	2
						803 Specifications Chart	232.0045.507	2

ALPHABETICAL LISTING

PRIVATE NETWORK EXCHANGE (ZTEL)

SERIES 80 HP-86B (HEWLETT-PACKARD)

Description	Report No.	Vol. No.	Description	Report No.	Vol. No.	Description	Report No.	Vol. No.
806 Specifications Chart	232.0045.508	2	Q250 (Quantum) Specifications Chart	232.0045.510	2	RO657 Specifications Chart	232.0045.515	2
807 Specifications Chart	232.0045.508	2	Q280 (Quantum) Specifications Chart	232.0045.510	2	RO202 (Rodime) Specifications Chart	232.0045.512	2
808 Specifications Chart	232.0045.508	2	Q520 (Quantum) Specifications Chart	232.0045.510	2	RO202E (Rodime) Specifications Chart	232.0045.512	2
Private Network Exchange (Ztel) Specifications Chart	238.0045.024	2	Q530 (Quantum) Specifications Chart	232.0045.511	2	RO203 (Rodime) Specifications Chart	232.0045.512	2
Professional Computer (Texas Instruments) Specifications Chart	228.0045.035	2	Q540 (Quantum) Specifications Chart	232.0045.511	2	RO203E (Rodime) Specifications Chart	232.0045.512	2
Professional Computer (Wang Laboratories) Specifications Chart	228.0045.036	2	Q60W20/Q60W20AT (Teomar) Specifications Chart	232.0045.525	2	RO204 (Rodime) Specifications Chart	232.0045.513	2
Professional 325 (Digital Equipment) Specifications Chart	228.0045.009	2	RACET Computes PCMS-150 Specifications Chart	232.0045.511	2	RO204E (Rodime) Specifications Chart	232.0045.513	2
Professional 350 (Digital Equipment) Specifications Chart	228.0045.009	2	PCMS-250 Specifications Chart	232.0045.511	2	RO251 (Rodime) Specifications Chart	232.0045.513	2
Professional 380 (Digital Equipment) Specifications Chart	228.0045.009	2	PCMS-300 Specifications Chart	232.0045.511	2	RO251F (Rodime) Specifications Chart	232.0045.513	2
ProNet 10 (Proteon Associates) Specifications Chart	238.0045.017	2	PCMS-411 Specifications Chart	232.0045.511	2	RO252 (Rodime) Specifications Chart	232.0045.513	2
ProNET-4 (Proteon Associates) Specifications Chart	238.0045.017	2	PCMS-500 Specifications Chart	232.0045.512	2	RO252F (Rodime) Specifications Chart	232.0045.513	2
ProNET-80 (Proteon Associates) Specifications Chart	238.0045.018	2	PCMS-822 Specifications Chart	232.0045.512	2	RO351 (Rodime) Specifications Chart	232.0045.514	2
Proteon Associates ProNet 10 Specifications Chart	238.0045.017	2	Rainbow 100+ (Digital Equipment) Specifications Chart	228.0045.010	2	RO352 (Rodime) Specifications Chart	232.0045.514	2
ProNET-4 Specifications Chart	238.0045.017	2	Rainbow 100B (Digital Equipment) Specifications Chart	228.0045.010	2	RO412 (Rodime) Specifications Chart	232.0045.514	2
ProNET-80 Specifications Chart	238.0045.018	2	Rainbow 190 (Digital Equipment) Specifications Chart	228.0045.010	2	RO413 (Rodime) Specifications Chart	232.0045.514	2
QuadDrive 10MB (Quadram) Specifications Chart	232.0045.509	2	RD-3127 (Nippon Electric Industry) Specifications Chart	232.0045.504	2	RO414 (Rodime) Specifications Chart	232.0045.514	2
QuadDrive 20MB (Quadram) Specifications Chart	232.0045.509	2	RD-3255 (Nippon Electric Industry) Specifications Chart	232.0045.504	2	RO432 (Rodime) Specifications Chart	232.0045.514	2
QuadDrive 40MB (Quadram) Specifications Chart	232.0045.509	2	RD-4064 (Nippon Electric Industry) Specifications Chart	232.0045.504	2	RO433 (Rodime) Specifications Chart	232.0045.515	2
QuadDrive 72MB (Quadram) Specifications Chart	232.0045.509	2	RD-4127 (Nippon Electric Industry) Specifications Chart	232.0045.504	2	RO434 (Rodime) Specifications Chart	232.0045.515	2
Quadnet IX (Quadram) Specifications Chart	238.0045.018	2	RD-4191 (Nippon Electric Industry) Specifications Chart	232.0045.504	2	RO651 (Rodime) Specifications Chart	232.0045.515	2
Quadnet VI (Quadram) Specifications Chart	238.0045.018	2	RD-4255 (Nippon Electric Industry) Specifications Chart	232.0045.504	2	RO652 (Rodime) Specifications Chart	232.0045.515	2
Quadram QuadDrive 10MB Specifications Chart	232.0045.509	2	Regency Systems R2-C Family Specifications Chart	228.0045.027	2	RO655 (Rodime) Specifications Chart	232.0045.515	2
QuadDrive 20MB Specifications Chart	232.0045.509	2	Rodime RO202 Specifications Chart	232.0045.512	2	RO657 (Rodime) Specifications Chart	232.0045.515	2
QuadDrive 40MB Specifications Chart	232.0045.509	2	RO202E Specifications Chart	232.0045.512	2	R2-C Family (Regency Systems) Specifications Chart	228.0045.027	2
QuadDrive 72MB Specifications Chart	232.0045.509	2	RO203 Specifications Chart	232.0045.512	2	Sanyo MBC-885 Specifications Chart	228.0045.027	2
Quadnet IX Specifications Chart	238.0045.018	2	RO203E Specifications Chart	232.0045.512	2	MBC-885 HD 20 Specifications Chart	228.0045.028	2
Quadnet VI Specifications Chart	238.0045.018	2	RO204 Specifications Chart	232.0045.513	2	SD-510 (TEAC) Specifications Chart	232.0045.521	2
Quantum Q2010 Specifications Chart	232.0045.509	2	RO204E Specifications Chart	232.0045.513	2	SD-520 (TEAC) Specifications Chart	232.0045.521	2
Q2020 Specifications Chart	232.0045.510	2	RO251 Specifications Chart	232.0045.513	2	Seagate Technology ST212 Specifications Chart	232.0045.516	2
Q2030 Specifications Chart	232.0045.510	2	RO251F Specifications Chart	232.0045.513	2	ST213 Specifications Chart	232.0045.516	2
Q2040 Specifications Chart	232.0045.510	2	RO252 Specifications Chart	232.0045.513	2	ST225 Specifications Chart	232.0045.516	2
Q250 Specifications Chart	232.0045.510	2	RO252F Specifications Chart	232.0045.513	2	ST225N Specifications Chart	232.0045.516	2
Q280 Specifications Chart	232.0045.510	2	RO351 Specifications Chart	232.0045.514	2	ST238 Specifications Chart	232.0045.516	2
Q520 Specifications Chart	232.0045.510	2	RO352 Specifications Chart	232.0045.514	2	ST4026 Specifications Chart	232.0045.516	2
Q530 Specifications Chart	232.0045.511	2	RO412 Specifications Chart	232.0045.514	2	ST4038 Specifications Chart	232.0045.517	2
Q540 Specifications Chart	232.0045.511	2	RO413 Specifications Chart	232.0045.514	2	ST4051 Specifications Chart	232.0045.517	2
Quay 500 Series Specifications Chart	228.0045.027	2	RO414 Specifications Chart	232.0045.514	2	ST4096 Specifications Chart	232.0045.517	2
Q2010 (Quantum) Specifications Chart	232.0045.509	2	RO432 Specifications Chart	232.0045.514	2	Seequa Computer Seequa/PC Specifications Chart	228.0045.028	2
Q2020 (Quantum) Specifications Chart	232.0045.510	2	RO433 Specifications Chart	232.0045.515	2	Seequa/XT Specifications Chart	228.0045.028	2
Q2030 (Quantum) Specifications Chart	232.0045.510	2	RO434 Specifications Chart	232.0045.515	2	Series 5000 (Micro Five Computers) Specifications Chart	228.0045.022	2
Q2040 (Quantum) Specifications Chart	232.0045.510	2	RO651 Specifications Chart	232.0045.515	2	Series 80 HP-85P (Hewlett-Packard) Specifications Chart	228.0045.014	2
			RO652 Specifications Chart	232.0045.515	2	Series 80 HP-86B (Hewlett-Packard) Specifications Chart	228.0045.015	2
			RO655 Specifications Chart	232.0045.515	2			

ALPHABETICAL LISTING

SERVER TECHNOLOGY

TOSHIBA AMERICA

Description	Report No.	Vol. No.	Description	Report No.	Vol. No.	Description	Report No.	Vol. No.
<b>Server Technology</b>			<b>Sytek</b>			43400 Hard Disk 33 Specifications Chart	232.0045.523	2
EasyLAN Specifications Chart	238.0045.019	2	LocalNet 20 Specifications Chart	238.0045.021	2	43404 Mini Hard Disk Specifications Chart	232.0045.524	2
<b>Siecor</b>			<b>Tallgrass Technologies</b>			73010 MacDrive Specifications Chart	232.0045.524	2
Net 10 Specifications Chart	238.0045.019	2	TG-2025i Specifications Chart	232.0045.518	2	73020 MacDrive Specifications Chart	232.0045.524	2
<b>Siemens AG</b>			TG-5025 Hardfile Specifications Chart	232.0045.518	2	73200 MacDrive Specifications Chart	232.0045.524	2
Megafile/1100 Specifications Chart	232.0045.517	2	TG-5525i Specifications Chart	232.0045.519	2	73210 MacDrive Specifications Chart	232.0045.524	2
Megafile/1200 Specifications Chart	232.0045.517	2	TG-5535i Specifications Chart	232.0045.519	2	<b>Tele-PC PLUS (TeleVideo Systems)</b>		
Megafile/1300 Specifications Chart	232.0045.517	2	TG-5550i CDC Specifications Chart	232.0045.519	2	Specifications Chart	228.0045.033	2
<b>SMC 2000 (Sony)</b>			TG-5550i MS Specifications Chart	232.0045.519	2	<b>Tele-XT PLUS (TeleVideo Systems)</b>		
Specifications Chart	228.0045.029	2	TG-5580i MS Specifications Chart	232.0045.519	2	Specifications Chart	228.0045.033	2
<b>Sony</b>			TG-6135 Hardfile Specifications Chart	232.0045.519	2	<b>TeleColor-PC (TeleVideo Systems)</b>		
M35 Specifications Chart	228.0045.029	2	TG-6150 Specifications Chart	232.0045.520	2	Specifications Chart	228.0045.034	2
SMC 2000 Specifications Chart	228.0045.029	2	TG-6180 Specifications Chart	232.0045.520	2	<b>TeleColor-XT (TeleVideo Systems)</b>		
<b>SORD Computer of America</b>			<b>Tandon</b>			Specifications Chart	228.0045.034	2
M68MX Specifications Chart	228.0045.029	2	DISKARD 21 Specifications Chart	232.0045.520	2	<b>TeleVideo AT (TeleVideo Systems)</b>		
<b>Spartacus</b>			TM250 Series Specifications Chart	232.0045.520	2	Specifications Chart	228.0045.034	2
KNET/VM Specifications Chart	238.0045.019	2	TM500 Series Specifications Chart	232.0045.520	2	<b>TeleVideo Systems</b>		
<b>Sperry</b>			TM700 Series Specifications Chart	232.0045.520	2	Tele-PC PLUS Specifications Chart	228.0045.033	2
PC/HT Specifications Chart	228.0045.030	2	<b>Tandy (Radio Shack)</b>			Tele-XT PLUS Specifications Chart	228.0045.033	2
PC/IT Specifications Chart	228.0045.030	2	Model 4D Specifications Chart	228.0045.031	2	TeleColor-PC Specifications Chart	228.0045.033	2
<b>SQ306RD (SyQuest)</b>			Tandy 1000/1000HD Specifications Chart	228.0045.031	2	TeleColor-XT Specifications Chart	228.0045.034	2
Specifications Chart	232.0045.518	2	Tandy 1200/1200 HD Specifications Chart	228.0045.032	2	TeleVideo AT Specifications Chart	228.0045.034	2
<b>SQ312RD (SyQuest)</b>			Tandy 2000/2000 HD Specifications Chart	228.0045.032	2	<b>Texas Instruments</b>		
Specifications Chart	232.0045.518	2	Tandy 3000/3000 HD Specifications Chart	228.0045.032	2	Business-Pro Specifications Chart	228.0045.034	2
<b>SQ325F (SyQuest)</b>			ViaNet Specifications Chart	238.0045.021	2	Professional Computer Specifications Chart	228.0045.035	2
Specifications Chart	232.0045.518	2	25-10-25 10MB Drive Specifications Chart	232.0045.521	2	TMS380 LAN Specifications Chart	238.0045.021	2
<b>SQ338F (SyQuest)</b>			26-41-55/-56 Drive Specifications Chart	232.0045.521	2	<b>TG-2025i (Tallgrass Technologies)</b>		
Specifications Chart	232.0045.518	2	26-41-71/-72 35MB Drive Specifications Chart	232.0045.521	2	Specifications Chart	232.0045.518	2
<b>Standard Microsystems</b>			26-41-73/-74 70MB System Specifications Chart	232.0045.521	2	<b>TG-5025 Hardfile (Tallgrass Technologies)</b>		
ARCNET Specifications Chart	238.0045.020	2	<b>Tandy 1000/1000HD (Tandy (Radio Shack))</b>			Specifications Chart	232.0045.518	2
<b>STAR Technologies</b>			Specifications Chart	228.0045.031	2	<b>TG-5525i (Tallgrass Technologies)</b>		
Star* Net Specifications Chart	238.0045.020	2	<b>TEAC</b>			Specifications Chart	232.0045.519	2
<b>Star* Net (STAR Technologies)</b>			SD-510 Specifications Chart	232.0045.521	2	<b>TG-5535i (Tallgrass Technologies)</b>		
Specifications Chart	238.0045.020	2	SD-520 Specifications Chart	232.0045.521	2	Specifications Chart	232.0045.519	2
<b>STARLAN (AT&amp;T Information Systems)</b>			<b>Tecmar</b>			<b>TG-5550i CDC (Tallgrass Technologies)</b>		
Specifications Chart	238.0045.003	2	AT HD 811606 Specifications Chart	232.0045.524	2	Specifications Chart	232.0045.519	2
<b>STARPORT (Datapoint)</b>			MassFile Specifications Chart	232.0045.525	2	<b>TG-5550i MS (Tallgrass Technologies)</b>		
Specifications Chart	228.0045.007	2	Q60W20/Q60W20AT Specifications Chart	232.0045.525	2	Specifications Chart	232.0045.519	2
<b>Stearns Computer Systems</b>			40010 Removable Specifications Chart	232.0045.522	2	<b>TG-5580i MS (Tallgrass Technologies)</b>		
The Great Communicator Specifications Chart	228.0045.030	2	40011 Internal Removable Specifications Chart	232.0045.522	2	Specifications Chart	232.0045.519	2
The Informer Specifications Chart	228.0045.031	2	40200 Hard Disk 10 Specifications Chart	232.0045.522	2	<b>TG-6135 Hardfile (Tallgrass Technologies)</b>		
<b>ST212 (Seagate Technology)</b>			40210 Removable and 10 Specifications Chart	232.0045.522	2	Specifications Chart	232.0045.519	2
Specifications Chart	232.0045.516	2	40300 Hard Disk 15 Specifications Chart	232.0045.522	2	<b>TM500 Series (Tandon)</b>		
<b>ST213 (Seagate Technology)</b>			40310 Removable and 15 Specifications Chart	232.0045.523	2	Specifications Chart	232.0045.520	2
Specifications Chart	232.0045.516	2	40414 Expansion Hard Disk Specifications Chart	232.0045.523	2	<b>TM700 Series (Tandon)</b>		
<b>ST225 (Seagate Technology)</b>			43010 Removable Specifications Chart	232.0045.523	2	Specifications Chart	232.0045.520	2
Specifications Chart	232.0045.516	2	43200 Hard Disk 10 Specifications Chart	232.0045.523	2	<b>Token Ring LAN (IBM)</b>		
<b>ST225N (Seagate Technology)</b>			43300 Hard Disk 15 Specifications Chart	232.0045.523	2	Specifications Chart	238.0045.011	2
Specifications Chart	232.0045.516	2				<b>Token/Net (Concord Data Systems)</b>		
<b>ST238 (Seagate Technology)</b>						Specifications Chart	238.0045.006	2
Specifications Chart	232.0045.516	2				<b>Toshiba America</b>		
<b>ST4026 (Seagate Technology)</b>						MK-153FA Specifications Chart	232.0045.525	2
Specifications Chart	232.0045.516	2				MK-154FA Specifications Chart	232.0045.525	2
<b>ST4038 (Seagate Technology)</b>						MK-156FA Specifications Chart	232.0045.525	2
Specifications Chart	232.0045.517	2				MK-53F Specifications Chart	232.0045.525	2
<b>ST4051 (Seagate Technology)</b>						MK-54F Specifications Chart	232.0045.526	2
Specifications Chart	232.0045.517	2						
<b>ST4096 (Seagate Technology)</b>								
Specifications Chart	232.0045.517	2						
<b>Syntax</b>								
VAX Interface Manager Specifications Chart	238.0045.020	2						
<b>SyQuest</b>								
SQ306RD Specifications Chart	232.0045.518	2						
SQ312RD Specifications Chart	232.0045.518	2						
SQ325F Specifications Chart	232.0045.518	2						
SQ338F Specifications Chart	232.0045.518	2						

## ALPHABETICAL LISTING

TOUCHSCREEN II (HEWLETT-PACKARD)

3COM

Description	Report No.	Vol. No.	Description	Report No.	Vol. No.	Description	Report No.	Vol. No.
MK-56F Specifications Chart	232.0045.526	2	6068 Specifications Chart	228.0045.037	2			
<b>Touchscreen II (Hewlett-Packard)</b> Specifications Chart	228.0045.015	2	6085 Specifications Chart	228.0045.037	2			
<b>Touchscreen MAX II (Hewlett-Packard)</b> Specifications Chart	228.0045.015	2	<b>XLAN (Complex Systems)</b> Specifications Chart	238.0045.005	2			
<b>TRW</b> Concept 2000 Specifications Chart	238.0045.022	2	<b>XODIAC (Data General)</b> Specifications Chart	238.0045.008	2			
<b>U-Convert (United Computer Technology)</b> Specifications Chart	228.0045.035	2	<b>XP Series (Honeywell Information Systems)</b> Specifications Chart	228.0045.017	2			
<b>Ungermann-Bass</b> Net/One Specifications Chart	238.0045.022	2	<b>Xyplex</b> XYPLEX System Specifications Chart	238.0045.024	2			
<b>UniLAN (Appitek)</b> Specifications Chart	238.0045.001	2	<b>Z-148 (Zenith Data Systems)</b> Specifications Chart	228.0045.037	2			
<b>United Computer Technology</b> U-Convert Specifications Chart	228.0045.035	2	<b>Z-158 (Zenith Data Systems)</b> Specifications Chart	228.0045.038	2			
<b>VAX Interface Manager (Syntax)</b> Specifications Chart	238.0045.020	2	<b>Z-200 Advanced PC (Zenith Data Systems)</b> Specifications Chart	228.0045.038	2			
<b>Vector Graphic</b> VSX Series Model 3000 Specifications Chart	228.0045.035	2	<b>Zenith Data Systems</b> Z-148 Specifications Chart	228.0045.037	2			
<b>Vectra PC (Hewlett-Packard)</b> Specifications Chart	228.0045.015	2	Z-158 Specifications Chart	228.0045.038	2			
<b>Vertex V130 (Priam)</b> Specifications Chart	232.0045.508	2	Z-200 Advanced PC Specifications Chart	228.0045.038	2			
<b>Vertex V150 (Priam)</b> Specifications Chart	232.0045.508	2	<b>Ztel</b> Private Network Exchange Specifications Chart	238.0045.024	2			
<b>Vertex V170 (Priam)</b> Specifications Chart	232.0045.508	2						
<b>Vertex V185 (Priam)</b> Specifications Chart	232.0045.509	2	<b>3Com</b> EtherSeries Specifications Chart	238.0045.001	2			
<b>ViaNet (Tandy (Radio Shack))</b> Specifications Chart	238.0045.021	2						
<b>VINES (Banyan Systems)</b> Specifications Chart	238.0045.004	2						
<b>VISTA-PC/1200 (Datapoint)</b> Specifications Chart	228.0045.007	2						
<b>VSX Series Model 3000 (Vector Graphic)</b> Specifications Chart	228.0045.035	2						
<b>Wang Laboratories</b> Advanced Professional Computer Specifications Chart	228.0045.036	2						
APC-PMO23 Specifications Chart	232.0045.526	2						
APC-PMO25 Specifications Chart	232.0045.526	2						
APX-PMO26 Specifications Chart	232.0045.526	2						
FastLAN Specifications Chart	238.0045.022	2						
Professional Computer Specifications Chart	228.0045.036	2						
WangNet Specifications Chart	238.0045.023	2						
<b>WangNet (Wang Laboratories)</b> Specifications Chart	238.0045.023	2						
<b>XC 20 (Xerox)</b> Specifications Chart	238.0045.023	2						
<b>XC 80 (Xerox)</b> Specifications Chart	238.0045.023	2						
<b>Xebec</b> Insider Specifications Chart	232.0045.527	2						
Owl Specifications Chart	232.0045.527	2						
9710H/9720H Specifications Chart	232.0045.526	2						
9730 Universal Subsystem Specifications Chart	232.0045.527	2						
<b>Xerox</b> XC 20 Specifications Chart	238.0045.023	2						
XC 80 Specifications Chart	238.0045.023	2						
6064 Specifications Chart	228.0045.036	2						
6065 Specifications Chart	228.0045.036	2						



## ALPHABETICAL LISTING

COMPUTER PRINTERS INTERNATIONAL

EPSON AMERICA

Description	Report No.	Vol. No.	Description	Report No.	Vol. No.	Description	Report No.	Vol. No.
<b>Computer Printers International</b>			LZR-2660/65			<b>DW/OS-55 (Wang Laboratories)</b>		
912			Specifications Chart	235.0045.015	2	Specifications Chart	235.0045.518	2
Specifications Chart	235.0045.010	2	M-100L			<b>DW/22-20 (Wang Laboratories)</b>		
<b>Computer Transceiver Systems</b>			Specifications Chart	235.0045.015	2	Specifications Chart	235.0045.518	2
1205			M-120			<b>DWP 220 (Tandy (Radio Shack))</b>		
Specifications Chart	235.0045.010	2	Specifications Chart	235.0045.016	2	Specifications Chart	235.0045.514	2
1210			M-200			<b>DWP 510 (Tandy (Radio Shack))</b>		
Specifications Chart	235.0045.010	2	Specifications Chart	235.0045.016	2	Specifications Chart	235.0045.514	2
1220			8010, 8012			<b>DX 1500 (Axiom)</b>		
Specifications Chart	235.0045.010	2	Specifications Chart	235.0045.013	2	Specifications Chart	235.0045.004	2
1230			8020, 8022			<b>DX 2000 (Axiom)</b>		
Specifications Chart	235.0045.011	2	Specifications Chart	235.0045.013	2	Specifications Chart	235.0045.004	2
1240			8052			<b>DX 2500 (Axiom)</b>		
Specifications Chart	235.0045.011	2	Specifications Chart	235.0045.013	2	Specifications Chart	235.0045.004	2
1250			8070			<b>DX 3500 (Axiom)</b>		
Specifications Chart	235.0045.011	2	Specifications Chart	235.0045.013	2	Specifications Chart	235.0045.005	2
1260			8072			<b>DX-P1090 (Panasonic Industrial)</b>		
Specifications Chart	235.0045.011	2	Specifications Chart	235.0045.013	2	Specifications Chart	235.0045.504	2
420			<b>Datasouth Computer</b>			<b>DX-10 (Epson America)</b>		
Specifications Chart	235.0045.011	2	CX 3180			Specifications Chart	235.0045.020	2
430			Specifications Chart	235.0045.016	2	<b>DX-20 (Epson America)</b>		
Specifications Chart	235.0045.011	2	CX 3220			Specifications Chart	235.0045.020	2
440			Specifications Chart	235.0045.016	2	<b>DX-35 (Epson America)</b>		
Specifications Chart	235.0045.012	2	DS 180 Plus			Specifications Chart	235.0045.019	2
443			Specifications Chart	235.0045.016	2	<b>DX2100/DX2200 (Fujitsu Systems of America)</b>		
Specifications Chart	235.0045.012	2	DS 220			Specifications Chart	235.0045.024	2
<b>CPD-1201 (Sony)</b>			Specifications Chart	235.0045.016	2	<b>DY250/450 (Olivetti)</b>		
Specifications Chart	236.0045.017	2	TX 5180			Specifications Chart	235.0045.504	2
<b>CPD-9000 (Sony)</b>			Specifications Chart	235.0045.017	2			
Specifications Chart	236.0045.017	2	TX 5220					
<b>CRT 40 (Sanyo)</b>			Specifications Chart	235.0045.017	2			
Specifications Chart	236.0045.016	2	<b>Diablo 635 (Xerox)</b>			<b>Eaton Printer Products</b>		
<b>CRT 41 (Sanyo)</b>			Specifications Chart	235.0045.520	2	4000/4002		
Specifications Chart	236.0045.016	2	<b>Digital Equipment</b>			Specifications Chart	235.0045.019	2
<b>CRT 80 (Sanyo)</b>			LA 100 Letterprinter and Letterwriter			4110		
Specifications Chart	236.0045.016	2	Specifications Chart	235.0045.017	2	Specifications Chart	235.0045.019	2
<b>CRT 88 (Sanyo)</b>			LA12 DECwriter and CORRESPONDENT			<b>ECD 1904/2504 (Electrohome)</b>		
Specifications Chart	236.0045.016	2	Specifications Chart	235.0045.017	2	Specifications Chart	236.0045.004	2
<b>CX 3180 (Datasouth Computer)</b>			LA120-RA/RB DECprinter III			<b>ECM 1311 (Electrohome)</b>		
Specifications Chart	235.0045.016	2	Specifications Chart	235.0045.017	2	Specifications Chart	236.0045.005	2
<b>CX 3220 (Datasouth Computer)</b>			LA210 Letterprinter			<b>ECM 1901 (Electrohome)</b>		
Specifications Chart	235.0045.016	2	Specifications Chart	235.0045.017	2	Specifications Chart	236.0045.005	2
<b>C3479 (Mitsubishi Electronics America)</b>			LCPO1 Inkjet Printer			<b>Electrohome</b>		
Specifications Chart	236.0045.007	2	Specifications Chart	235.0045.018	2	ECD 1904/2504		
<b>C3920 (Mitsubishi Electronics America)</b>			LN01 Laser Printer			Specifications Chart	236.0045.004	2
Specifications Chart	236.0045.007	2	Specifications Chart	235.0045.018	2	ECM 1311		
<b>C5500 (Facit)</b>			LN03 Laser Printer			Specifications Chart	236.0045.005	2
Specifications Chart	235.0045.024	2	Specifications Chart	235.0045.018	2	ECM 1901		
<b>C6479 (Mitsubishi Electronics America)</b>			LP25			Specifications Chart	236.0045.005	2
Specifications Chart	236.0045.008	2	Specifications Chart	235.0045.018	2	EVM 1220		
<b>C6920 (Mitsubishi Electronics America)</b>			LP26			Specifications Chart	236.0045.005	2
Specifications Chart	236.0045.008	2	Specifications Chart	235.0045.018	2	EVM 1519		
<b>C7500 (Facit)</b>			LQP02			Specifications Chart	236.0045.005	2
Specifications Chart	235.0045.024	2	Specifications Chart	235.0045.018	2	EVM 1719		
<b>C9918 (Mitsubishi Electronics America)</b>			PQP03			Specifications Chart	236.0045.005	2
Specifications Chart	236.0045.008	2	Specifications Chart	235.0045.019	2	EVM 2319		
<b>D-100 (Smith-Corona)</b>			<b>DL2400 (Fujitsu Systems of America)</b>			Specifications Chart	236.0045.006	2
Specifications Chart	235.0045.512	2	Specifications Chart	235.0045.024	2	EVM 920		
<b>D-200 (Smith-Corona)</b>			<b>DMP 105 Dot Matrix Printer (Tandy (Radio Shack))</b>			Specifications Chart	236.0045.005	2
Specifications Chart	235.0045.512	2	Specifications Chart	235.0045.513	2	<b>Emulex</b>		
<b>D-300 (Smith-Corona)</b>			<b>DMP 130 (Tandy (Radio Shack))</b>			Bob-compatible Color Monitor		
Specifications Chart	235.0045.513	2	Specifications Chart	235.0045.514	2	Specifications Chart	236.0045.006	2
<b>Dataproducts</b>			<b>DMP 2100 (Tandy (Radio Shack))</b>			<b>ENHANCED TOUCH (MICROTOUCH)</b>		
B-1000			Specifications Chart	235.0045.514	2	Specifications Chart	236.0045.006	2
Specifications Chart	235.0045.013	2	<b>DMP 2200 (Tandy (Radio Shack))</b>			<b>Epson America</b>		
B-300			Specifications Chart	235.0045.514	2	AP-80		
Specifications Chart	235.0045.014	2	<b>DMP 430 (Tandy (Radio Shack))</b>			Specifications Chart	235.0045.019	2
B-600			Specifications Chart	235.0045.514	2	DX-10		
Specifications Chart	235.0045.014	2	<b>DM580 (Olivetti)</b>			Specifications Chart	235.0045.020	2
BP-1500			Specifications Chart	235.0045.503	2	DX-20		
Specifications Chart	235.0045.014	2	<b>DP-20 (Dataproducts)</b>			Specifications Chart	235.0045.020	2
BP-2000			Specifications Chart	235.0045.014	2	DX-35		
Specifications Chart	235.0045.014	2	<b>DP-55 (Dataproducts)</b>			Specifications Chart	235.0045.019	2
DP-20			Specifications Chart	235.0045.014	2	FX-85, FX-185		
Specifications Chart	235.0045.014	2	<b>DP-80 (Norcom)</b>			Specifications Chart	235.0045.020	2
DP-55			Specifications Chart	235.0045.502	2	HomeWriter 10		
Specifications Chart	235.0045.014	2	<b>DS 180 Plus (Datasouth Computer)</b>			Specifications Chart	235.0045.019	2
LB-300			Specifications Chart	235.0045.016	2	HS080 Letterjet Portable		
Specifications Chart	235.0045.015	2	<b>DS 220 (Datasouth Computer)</b>			Specifications Chart	235.0045.020	2
LB-600			Specifications Chart	235.0045.016	2	JX-80		
Specifications Chart	235.0045.015	2	<b>DT-D1000G (Panasonic Industrial)</b>			Specifications Chart	235.0045.021	2
LZR-2610			Specifications Chart	236.0045.010	2	LQ-1500		
Specifications Chart	235.0045.015	2	<b>DT-D1300D (Panasonic Industrial)</b>			Specifications Chart	235.0045.021	2
LZR-2650/55			Specifications Chart	236.0045.010	2	RX-100		
Specifications Chart	235.0045.015	2	<b>DT-H103 (Panasonic Industrial)</b>			Specifications Chart	235.0045.020	2
			Specifications Chart	236.0045.011	2	Spectrum LX-80		
			<b>DT-M140 (Panasonic Industrial)</b>			Specifications Chart	235.0045.021	2
			Specifications Chart	236.0045.011	2	Spectrum LX-90		
			<b>DT-S101 (Panasonic Industrial)</b>			Specifications Chart	235.0045.021	2
			Specifications Chart	236.0045.011	2	SQ 2000		
						Specifications Chart	235.0045.020	2

## ALPHABETICAL LISTING

ESW 3000 (OLYMPIA USA)

JC-1225MA (NEC HOME ELECTRONIC)

Description	Report No.	Vol. No.	Description	Report No.	Vol. No.	Description	Report No.	Vol. No.
ESW 3000 (Olympia USA) Specifications Chart	235.0045.504	2	3410 Specifications Chart	235.0045.027	2	HP 2671A (Hewlett-Packard) Specifications Chart	235.0045.029	2
EVM 1220 (Electrohome) Specifications Chart	236.0045.005	2	4410 Specifications Chart	235.0045.027	2	HP 2671G (Hewlett-Packard) Specifications Chart	235.0045.029	2
EVM 1519 (Electrohome) Specifications Chart	236.0045.005	2	4440 Specifications Chart	235.0045.027	2	HP 2673A (Hewlett-Packard) Specifications Chart	235.0045.029	2
EVM 1719 (Electrohome) Specifications Chart	236.0045.005	2	5010 Specifications Chart	235.0045.027	2	HP 2686A LaserJet (Hewlett-Packard) Specifications Chart	235.0045.029	2
EVM 2319 (Electrohome) Specifications Chart	236.0045.006	2	GLP (Centronics) Specifications Chart	235.0045.007	2	HP 2686A LaserJet PLUS (Hewlett-Packard) Specifications Chart	235.0045.029	2
EVM 920 (Electrohome) Specifications Chart	236.0045.005	2	GO687 (Hecon) Specifications Chart	235.0045.028	2	HP 2687A (Hewlett-Packard) Specifications Chart	235.0045.030	2
EX-1620 (Axiom) Specifications Chart	235.0045.005	2	H-136 (Centronics) Specifications Chart	235.0045.007	2	HP 2932A General Purpose Printer (Hewlett-Packard) Specifications Chart	235.0045.030	2
EX-420 (Axiom) Specifications Chart	235.0045.005	2	H-80 (Centronics) Specifications Chart	235.0045.007	2	HP 2934A Office Printer (Hewlett-Packard) Specifications Chart	235.0045.030	2
Facit			Hecon			HP 35731 (Hewlett-Packard) Specifications Chart	236.0045.006	2
C5500 Specifications Chart	235.0045.024	2	AO543 Specifications Chart	235.0045.027	2	HP 35741 (Hewlett-Packard) Specifications Chart	236.0045.006	2
C7500 Specifications Chart	235.0045.024	2	AO556 Specifications Chart	235.0045.027	2	HSP-3609-212A (Miltope) Specifications Chart	235.0045.036	2
4509 Specifications Chart	235.0045.021	2	GO687 Specifications Chart	235.0045.028	2	HS080 Letterjet Portable (Epson America) Specifications Chart	235.0045.020	2
4510 Specifications Chart	235.0045.021	2	Hewlett-Packard			HX-12 (Princeton Graphic Systems) Specifications Chart	236.0045.012	2
4511 Specifications Chart	235.0045.022	2	HP 2225 Family ThinkJet Printers Specifications Chart	235.0045.028	2	HX-12E (Princeton Graphic Systems) Specifications Chart	236.0045.012	2
4512 Specifications Chart	235.0045.022	2	HP 2563A Specifications Chart	235.0045.028	2	HX-9 (Princeton Graphic Systems) Specifications Chart	236.0045.012	2
4513 Specifications Chart	235.0045.022	2	HP 2566A Specifications Chart	235.0045.028	2	HX-9E (Princeton Graphic Systems) Specifications Chart	236.0045.012	2
4514 Specifications Chart	235.0045.022	2	HP 2601A Specifications Chart	235.0045.028	2			
4528D Specifications Chart	235.0045.022	2	HP 2602A Specifications Chart	235.0045.029	2	IBM		
4528T Specifications Chart	235.0045.022	2	HP 2665A Specifications Chart	235.0045.028	2	3852 Color Jetprinter Specifications Chart	235.0045.031	2
4528V Specifications Chart	235.0045.023	2	HP 2671A Specifications Chart	235.0045.029	2	4201 Proprietary Specifications Chart	235.0045.031	2
4542 Specifications Chart	235.0045.023	2	HP 2671G Specifications Chart	235.0045.029	2	4715 Specifications Chart	235.0045.031	2
4544 Specifications Chart	235.0045.023	2	HP 2673A Specifications Chart	235.0045.029	2	5181 Compact Printer Specifications Chart	235.0045.032	2
4560 Specifications Chart	235.0045.023	2	HP 2686A LaserJet Specifications Chart	235.0045.029	2	5182 Color Printer Specifications Chart	235.0045.032	2
4565 Specifications Chart	235.0045.023	2	HP 2686A LaserJet PLUS Specifications Chart	235.0045.029	2	5201 QUIETWRITER Printer Specifications Chart	235.0045.032	2
4580 Specifications Chart	235.0045.023	2	HP 2687A Specifications Chart	235.0045.030	2	5216 Wheelprinter Specifications Chart	235.0045.032	2
Florida Data			HP 2932A General Purpose Printer Specifications Chart	235.0045.030	2	5218-A2/-A3/-A4 Specifications Chart	235.0045.032	2
Models 3000, OSP-130 Specifications Chart	235.0045.024	2	HP 2934A Office Printer Specifications Chart	235.0045.030	2	IJ 150 (Accon Computer) Specifications Chart	235.0045.001	2
Fujitsu Systems of America			HP 35731 Specifications Chart	236.0045.006	2	Imagewriter (Apple Computer) Specifications Chart	235.0045.002	2
DL2400 Specifications Chart	235.0045.024	2	HP 35741 Specifications Chart	236.0045.006	2	Imagewriter II (Apple Computer) Specifications Chart	235.0045.003	2
DX2100/DX2200 Specifications Chart	235.0045.024	2	Holoscan 28 (General Optronics) Specifications Chart	235.0045.025	2	C. Itoh Digital Products		
M304x Specifications Chart	235.0045.024	2	Holoscan 40 (General Optronics) Specifications Chart	235.0045.025	2	PROWRITER Specifications Chart	235.0045.032	2
SP320 Specifications Chart	235.0045.025	2	HomeWriter 10 (Epson America) Specifications Chart	235.0045.019	2	PROWRITER C 310 Specifications Chart	235.0045.033	2
SP830 Specifications Chart	235.0045.025	2	Honeywell Information Systems			PROWRITER Jr. Specifications Chart	235.0045.033	2
FX-85, FX-185 (Epson America) Specifications Chart	235.0045.020	2	PRU7070/7071/7072 Specifications Chart	235.0045.030	2	STARWRITER D10-40 Specifications Chart	235.0045.033	2
General Optronics			PRU7075/7076/7077 Specifications Chart	235.0045.030	2	STARWRITER F10-55 Specifications Chart	235.0045.033	2
Holoscan 28 Specifications Chart	235.0045.025	2	PRU7170/7171/7172 Specifications Chart	235.0045.030	2	STARWRITER Y10-20 Specifications Chart	235.0045.033	2
Holoscan 40 Specifications Chart	235.0045.025	2	PRU7175/7176/7177 Specifications Chart	235.0045.031	2			
Genicom			PRU7200/7210, Models 24 and 25 Specifications Chart	235.0045.031	2	JB-1201 (NEC Home Electronics) Specifications Chart	236.0045.008	2
1020/1025 Specifications Chart	235.0045.025	2	PRU7270/7271/7272 Specifications Chart	235.0045.031	2	JB-1205M (NEC Home Electronics) Specifications Chart	236.0045.009	2
2030 Specifications Chart	235.0045.025	2	HP 2225 Family ThinkJet Printers (Hewlett-Packard) Specifications Chart	235.0045.028	2	JB-1260M (NEC Home Electronics) Specifications Chart	236.0045.009	2
2120 Specifications Chart	235.0045.026	2	HP 2563A (Hewlett-Packard) Specifications Chart	235.0045.028	2	JB-1280DA (NEC Home Electronics) Specifications Chart	236.0045.009	2
3014 Specifications Chart	235.0045.026	2	HP 2566A (Hewlett-Packard) Specifications Chart	235.0045.028	2	JB-1285DA (NEC Home Electronics) Specifications Chart	236.0045.009	2
3024 Specifications Chart	235.0045.026	2	HP 2601A (Hewlett-Packard) Specifications Chart	235.0045.028	2	JC-1216DF (NEC Home Electronics) Specifications Chart	236.0045.009	2
3310 Specifications Chart	235.0045.026	2	HP 2602A (Hewlett-Packard) Specifications Chart	235.0045.029	2	JC-1225MA (NEC Home Electronics) Specifications Chart	236.0045.009	2
3310 Color Specifications Chart	235.0045.026	2	HP 2665A (Hewlett-Packard) Specifications Chart	235.0045.028	2			
3320 Quiet Specifications Chart	235.0045.026	2						

ALPHABETICAL LISTING

JC-1270MA (NEC HOME ELECTRONICS)

NEC HOME ELECTRONICS

Description	Report No.	Vol. No.	Description	Report No.	Vol. No.	Description	Report No.	Vol. No.
JC-1270MA (NEC Home Electronics) Specifications Chart	236.0045.010	2	LQ-1500 (Epson America) Specifications Chart	235.0045.021	2	Mitsubishi Electronics America AT1332A Specifications Chart	236.0045.007	2
JC-1275MA (NEC Home Electronics) Specifications Chart	236.0045.010	2	LQPO2 (Digital Equipment) Specifications Chart	235.0045.018	2	C3479 Specifications Chart	236.0045.007	2
JC-1460D (NEC Home Electronics) Specifications Chart	236.0045.010	2	LW 400 (Centronics) Specifications Chart	235.0045.007	2	C3920 Specifications Chart	236.0045.007	2
Juki Office Machine 5510 Specifications Chart	235.0045.033	2	LW 800 (Centronics) Specifications Chart	235.0045.007	2	C6479 Specifications Chart	236.0045.008	2
6000 Specifications Chart	235.0045.034	2	LX 528 (Accon Computer) Specifications Chart	235.0045.001	2	C6920 Specifications Chart	236.0045.008	2
6100 Specifications Chart	235.0045.034	2	LX 528AF (Accon Computer) Specifications Chart	235.0045.001	2	C9918 Specifications Chart	236.0045.008	2
6200 Specifications Chart	235.0045.034	2	LZR-2610 (Dataproducts) Specifications Chart	235.0045.015	2	XC-1412C Specifications Chart	236.0045.008	2
6300 Specifications Chart	235.0045.034	2	LZR-2650/55 (Dataproducts) Specifications Chart	235.0045.015	2	XC1404C Specifications Chart	236.0045.008	2
JX-80 (Epson America) Specifications Chart	235.0045.021	2	LZR-2660/65 (Dataproducts) Specifications Chart	235.0045.015	2	6679 Specifications Chart	236.0045.007	2
KN-P1091 (Panasonic Industrial) Specifications Chart	235.0045.505	2	M-100L (Dataproducts) Specifications Chart	235.0045.015	2	Model 455 (AT&T Information Systems) Specifications Chart	235.0045.003	2
KV-1311CR (Sony) Specifications Chart	236.0045.017	2	M-120 (Dataproducts) Specifications Chart	235.0045.016	2	Model 457 (AT&T Information Systems) Specifications Chart	235.0045.003	2
KX-P1080 (Panasonic Industrial) Specifications Chart	235.0045.504	2	M-200 (Dataproducts) Specifications Chart	235.0045.016	2	Model 458 (AT&T Information Systems) Specifications Chart	235.0045.003	2
KX-P1092 (Panasonic Industrial) Specifications Chart	235.0045.505	2	MA-121 (RCA New Product Division) Specifications Chart	236.0045.014	2	Model 470/471 (AT&T Information Systems) Specifications Chart	235.0045.003	2
KX-P1093 (Panasonic Industrial) Specifications Chart	235.0045.505	2	MA-122 (RCA New Product Division) Specifications Chart	236.0045.014	2	Model 473/474 (AT&T Information Systems) Specifications Chart	235.0045.004	2
KX-P1592 (Panasonic Industrial) Specifications Chart	235.0045.505	2	Mannesmann Tally MT 180 Specifications Chart	235.0045.034	2	Model 475/476 (AT&T Information Systems) Specifications Chart	235.0045.004	2
KX-P1595 (Panasonic Industrial) Specifications Chart	235.0045.505	2	MT 290 Specifications Chart	235.0045.034	2	Model 478/479 (AT&T Information Systems) Specifications Chart	235.0045.004	2
KX-P3131 (Panasonic Industrial) Specifications Chart	235.0045.505	2	MT 420/440 Specifications Chart	235.0045.035	2	Model 800 DP (Texas Instruments) Specifications Chart	235.0045.515	2
KX-P3151 (Panasonic Industrial) Specifications Chart	235.0045.506	2	MT 460 Specifications Chart	235.0045.035	2	Model 880 (Texas Instruments) Specifications Chart	235.0045.515	2
L-1000 (Smith-Corona) Specifications Chart	235.0045.513	2	MT 490 Specifications Chart	235.0045.035	2	Model 880 AT (Texas Instruments) Specifications Chart	235.0045.515	2
LA 100 Letterprinter and Letterwriter (Digital Equipment) Specifications Chart	235.0045.017	2	MT 660 Specifications Chart	235.0045.035	2	Model 910 (Printek) Specifications Chart	235.0045.507	2
LaserTEN/LaserTEN PLUS (Qume) Specifications Chart	235.0045.509	2	MT 85/86 Specifications Chart	235.0045.035	2	Model 920 (Printek) Specifications Chart	235.0045.507	2
LaserWriter (Apple Computer) Specifications Chart	235.0045.003	2	MAX-12 (Princeton Graphic Systems) Specifications Chart	236.0045.012	2	Model 930 (Printek) Specifications Chart	235.0045.507	2
LA12 DECwriter and CORRESPONDENT (Digital Equipment) Specifications Chart	235.0045.017	2	MB-121 (RCA New Product Division) Specifications Chart	236.0045.014	2	Model 930 dix (Printek) Specifications Chart	235.0045.507	2
LA120-RA/RB DECprinter III (Digital Equipment) Specifications Chart	235.0045.017	2	MB-122 (RCA New Product Division) Specifications Chart	236.0045.014	2	Model 930/dd (Printek) Specifications Chart	235.0045.508	2
LA210 Letterprinter (Digital Equipment) Specifications Chart	235.0045.017	2	MB-142 (RCA New Product Division) Specifications Chart	236.0045.014	2	Model 935 (Printek) Specifications Chart	235.0045.508	2
LB-300 (Dataproducts) Specifications Chart	235.0045.015	2	Micro Peripherals Printmate 350 Specifications Chart	235.0045.035	2	Models 3000, OSP-130 (Florida Data) Specifications Chart	235.0045.024	2
LB-600 (Dataproducts) Specifications Chart	235.0045.015	2	SXPrinter Specifications Chart	235.0045.036	2	Monitor II (Apple Computer) Specifications Chart	236.0045.002	2
LBP-8 A1 (Canon USA) Specifications Chart	235.0045.006	2	Microline 182/182 TTY/183 (Okidata) Specifications Chart	235.0045.502	2	Monitor IIc (Apple Computer) Specifications Chart	236.0045.002	2
LCP01 Inkjet Printer (Digital Equipment) Specifications Chart	235.0045.018	2	Microline 192 (Okidata) Specifications Chart	235.0045.502	2	MSP-10/MSP-15 (Citizen America) Specifications Chart	235.0045.009	2
LetterPro Plus (Qume) Specifications Chart	235.0045.510	2	Microline 193 (Okidata) Specifications Chart	235.0045.503	2	MSP-20/MSP-25 (Citizen America) Specifications Chart	235.0045.009	2
LetterPro 20 (Qume) Specifications Chart	235.0045.510	2	MICROTOUCH AMBER * TOUCH Specifications Chart	236.0045.006	2	MT 180 (Mannesmann Tally) Specifications Chart	235.0045.034	2
LIS-12 Laser Imaging System (Wang Laboratories) Specifications Chart	235.0045.518	2	ENHANCED * TOUCH Specifications Chart	236.0045.006	2	MT 290 (Mannesmann Tally) Specifications Chart	235.0045.034	2
LN01 Laser Printer (Digital Equipment) Specifications Chart	235.0045.018	2	NTSC * TOUCH Specifications Chart	236.0045.007	2	MT 420/440 (Mannesmann Tally) Specifications Chart	235.0045.035	2
LN03 Laser Printer (Digital Equipment) Specifications Chart	235.0045.018	2	RGB * TOUCH Specifications Chart	236.0045.007	2	MT 460 (Mannesmann Tally) Specifications Chart	235.0045.035	2
LP 3036 (Miltopa) Specifications Chart	235.0045.036	2	Mitope HSP-3609-212A Specifications Chart	235.0045.036	2	MT 490 (Mannesmann Tally) Specifications Chart	235.0045.035	2
LPS-8 Laser Printing System (Wang Laboratories) Specifications Chart	235.0045.518	2	LP 3036 Specifications Chart	235.0045.036	2	MT 660 (Mannesmann Tally) Specifications Chart	235.0045.035	2
LP25 (Digital Equipment) Specifications Chart	235.0045.018	2	TP-2000 Specifications Chart	235.0045.036	2	MT 85/86 (Mannesmann Tally) Specifications Chart	235.0045.035	2
LP26 (Digital Equipment) Specifications Chart	235.0045.018	2	TP-3000 Specifications Chart	235.0045.036	2	M304x (Fujitsu Systems of America) Specifications Chart	235.0045.024	2
LP4080R (Ricoh) Specifications Chart	235.0045.510	2	Miniterm 2100 Receive Only (Computer Devices) Specifications Chart	235.0045.010	2	NEC Home Electronics JB-1201 Specifications Chart	236.0045.008	2
			Miniterm 2200 Series (Computer Devices) Specifications Chart	235.0045.010	2	JB-1205M Specifications Chart	236.0045.009	2



## ALPHABETICAL LISTING

NEC INFORMATION SYSTEMS

QUADLASER (QUADRAM)

Description	Report No.	Vol. No.	Description	Report No.	Vol. No.	Description	Report No.	Vol. No.
JB-1260M Specifications Chart	236.0045.009	2	DT-S101 Specifications Chart	236.0045.011	2	Model 930 dix Specifications Chart	235.0045.507	2
JB-1280DA Specifications Chart	236.0045.009	2	DX-P1090 Specifications Chart	235.0045.504	2	Model 930/dd Specifications Chart	235.0045.508	2
JB-1285DA Specifications Chart	236.0045.009	2	KN-P1091 Specifications Chart	235.0045.505	2	Model 935 Specifications Chart	235.0045.508	2
JC-1216DF Specifications Chart	236.0045.009	2	KX-P1080 Specifications Chart	235.0045.504	2	<b>Printer Products</b>		
JC-1225MA Specifications Chart	236.0045.009	2	KX-P1092 Specifications Chart	235.0045.505	2	S-400 Specifications Chart	235.0045.508	2
JC-1270MA Specifications Chart	236.0045.010	2	KX-P1093 Specifications Chart	235.0045.505	2	S-400 G Specifications Chart	235.0045.508	2
JC-1275MA Specifications Chart	236.0045.010	2	KX-P1592 Specifications Chart	235.0045.505	2	<b>Printmate 350 (Micro Peripherals)</b> Specifications Chart	235.0045.035	2
JC-1460D Specifications Chart	236.0045.010	2	KX-P1595 Specifications Chart	235.0045.505	2	<b>Printstation 240 (Centronics)</b> Specifications Chart	235.0045.008	2
<b>NEC Information Systems</b>			KX-P3131 Specifications Chart	235.0045.505	2	<b>PROWRITER (C. Itoh Digital Products)</b> Specifications Chart	235.0045.032	2
Pinwriter CP2, CP3 Specifications Chart	235.0045.501	2	KX-P3151 Specifications Chart	235.0045.506	2	<b>PROWRITER C 310 (C. Itoh Digital Products)</b> Specifications Chart	235.0045.033	2
Pinwriter P2, P3 Specifications Chart	235.0045.501	2	TR-122M9P/TR-122MYP Specifications Chart	236.0045.011	2	<b>PROWRITER Jr. (C. Itoh Digital Products)</b> Specifications Chart	235.0045.033	2
Pinwriter P5 Series Specifications Chart	235.0045.501	2	TR120MDPA/TR120M1PA Specifications Chart	236.0045.011	2	PRU7070/7071/7072 (Honeywell Information Systems) Specifications Chart	235.0045.030	2
Spinwriter 300 Series Specifications Chart	235.0045.501	2	TX-12H3P Specifications Chart	236.0045.011	2	PRU7075/7076/7077 (Honeywell Information Systems) Specifications Chart	235.0045.030	2
Spinwriter 3500 Series Specifications Chart	235.0045.501	2	<b>Pinwriter CP2, CP3 (NEC Information Systems)</b> Specifications Chart	235.0045.501	2	PRU7170/7171/7172 (Honeywell Information Systems) Specifications Chart	235.0045.030	2
Spinwriter 8800 Series Specifications Chart	235.0045.501	2	<b>Pinwriter P2, P3 (NEC Information Systems)</b> Specifications Chart	235.0045.501	2	PRU7175/7176/7177 (Honeywell Information Systems) Specifications Chart	235.0045.031	2
<b>Norcom</b>			<b>Pinwriter P5 Series (NEC Information Systems)</b> Specifications Chart	235.0045.501	2	PRU7200/7210, Models 24 and 25 (Honeywell Information Systems) Specifications Chart	235.0045.031	2
DP-80 Specifications Chart	235.0045.502	2	PJ-1080A (Canon USA) Specifications Chart	235.0045.006	2	PRU7270/7271/7272 (Honeywell Information Systems) Specifications Chart	235.0045.031	2
<b>North Atlantic Quantex</b>			<b>Powertyre (Star Micronics)</b> Specifications Chart	235.0045.513	2	PT 88 (Siemens AG) Specifications Chart	235.0045.512	2
7035 Tempest Specifications Chart	235.0045.502	2	<b>PQPO3 (Digital Equipment)</b> Specifications Chart	235.0045.019	2	PT 89 (Siemens AG) Specifications Chart	235.0045.512	2
7075 Specifications Chart	235.0045.502	2	<b>PR 3000 (Sanyo)</b> Specifications Chart	235.0045.511	2	P101 (Xerox) Specifications Chart	235.0045.520	2
7085 Specifications Chart	235.0045.502	2	<b>PR 5200 (Sanyo)</b> Specifications Chart	235.0045.511	2	P12CQ1 (Xerox) Specifications Chart	235.0045.520	2
<b>NTSC TOUCH (MICROTOUCH)</b> Specifications Chart	236.0045.007	2	<b>PR 5500 (Sanyo)</b> Specifications Chart	235.0045.511	2	P1340 (Toshiba America) Specifications Chart	235.0045.516	2
<b>Okidata</b>			<b>Premiere 35 (Citizen America)</b> Specifications Chart	235.0045.009	2	P2000 (ALPS America) Specifications Chart	235.0045.002	2
Microline 182/182 TTY/183 Specifications Chart	235.0045.502	2	<b>Primage 100 (Primages)</b> Specifications Chart	235.0045.506	2	P32CQ1 (Xerox) Specifications Chart	235.0045.520	2
Microline 192 Specifications Chart	235.0045.502	2	<b>Primage 90 (Primages)</b> Specifications Chart	235.0045.506	2	P341 (Toshiba America) Specifications Chart	235.0045.516	2
Microline 193 Specifications Chart	235.0045.503	2	<b>Primages</b>			P351 (Toshiba America) Specifications Chart	235.0045.517	2
Okidata 120 Specifications Chart	235.0045.503	2	Primage 100 Specifications Chart	235.0045.506	2	P38 (Xerox) Specifications Chart	235.0045.521	2
Okimate 10 Specifications Chart	235.0045.503	2	Primage 90 Specifications Chart	235.0045.506	2	<b>QMS</b>		
Okimate 20 Specifications Chart	235.0045.503	2	<b>Prime Computer</b>			QMS Lasergrafix 1200 Specifications Chart	235.0045.508	2
Pacemark 2410 Specifications Chart	235.0045.503	2	3126 Specifications Chart	235.0045.506	2	QMS Lasergrafix 2400 Specifications Chart	235.0045.508	2
<b>Okidata 120 (Okidata)</b> Specifications Chart	235.0045.503	2	3173/3174 Specifications Chart	235.0045.506	2	QMS Lasergrafix 800 Specifications Chart	235.0045.509	2
<b>Okimate 10 (Okidata)</b> Specifications Chart	235.0045.503	2	3185 Specifications Chart	235.0045.506	2	QMS SmartWriter Specifications Chart	235.0045.509	2
<b>Okimate 20 (Okidata)</b> Specifications Chart	235.0045.503	2	3226 Specifications Chart	235.0045.507	2	QMS-PS 800 Specifications Chart	235.0045.509	2
<b>Olivetti</b>			3273/3274 Specifications Chart	235.0045.507	2	<b>QMS Lasergrafix 1200 (QMS)</b> Specifications Chart	235.0045.508	2
DM580 Specifications Chart	235.0045.503	2	<b>Princeton Graphic Systems</b>			QMS Lasergrafix 2400 (QMS) Specifications Chart	235.0045.508	2
DY250/450 Specifications Chart	235.0045.504	2	HX-12 Specifications Chart	236.0045.012	2	QMS Lasergrafix 800 (QMS) Specifications Chart	235.0045.509	2
<b>Olympia USA</b>			HX-12E Specifications Chart	236.0045.012	2	QMS SmartWriter (QMS) Specifications Chart	235.0045.509	2
Compact NP Specifications Chart	235.0045.504	2	HX-9 Specifications Chart	236.0045.012	2	QMS-PS 800 (QMS) Specifications Chart	235.0045.509	2
Compact RO Specifications Chart	235.0045.504	2	HX-9E Specifications Chart	236.0045.012	2	<b>QMS Lasergrafix 1200 (QMS)</b> Specifications Chart	235.0045.508	2
ESW 3000 Specifications Chart	235.0045.504	2	MAX-12 Specifications Chart	236.0045.012	2	QMS Lasergrafix 2400 (QMS) Specifications Chart	235.0045.508	2
<b>Pacemark 2410 (Okidata)</b> Specifications Chart	235.0045.503	2	SR-12 Specifications Chart	236.0045.012	2	QMS Lasergrafix 800 (QMS) Specifications Chart	235.0045.509	2
<b>Panasonic Industrial</b>			SR-12P Specifications Chart	236.0045.013	2	QMS SmartWriter (QMS) Specifications Chart	235.0045.509	2
BT-P4500D Specifications Chart	236.0045.010	2	<b>Printek</b>			QMS-PS 800 (QMS) Specifications Chart	235.0045.509	2
DT-D1000G Specifications Chart	236.0045.010	2	Model 910 Specifications Chart	235.0045.507	2	<b>Quadchrome (Quadram)</b> Specifications Chart	236.0045.013	2
DT-D1300D Specifications Chart	236.0045.010	2	Model 920 Specifications Chart	235.0045.507	2	Quadchrome II (Quadram) Specifications Chart	236.0045.013	2
DT-H103 Specifications Chart	236.0045.011	2	Model 930 Specifications Chart	235.0045.507	2	<b>QuadLaser (Quadram)</b> Specifications Chart	235.0045.509	2
DT-M140 Specifications Chart	236.0045.011	2						

## ALPHABETICAL LISTING

QUADRAM

TI 860 XL (TEXAS INSTRUMENTS)

Description	Report No.	Vol. No.	Description	Report No.	Vol. No.	Description	Report No.	Vol. No.
<b>Quadram</b>			PR 5200			<b>STX 80 (Star Micronics)</b>		
Amberchrome			Specifications Chart	235.0045.511	2	Specifications Chart	235.0045.513	2
Specifications Chart	236.0045.013	2	PR 5500			<b>SXPrinter (Micro Peripherals)</b>		
Quadchrome			Specifications Chart	235.0045.511	2	Specifications Chart	235.0045.036	2
Specifications Chart	236.0045.013	2	<b>SA1000 (Sakata USA)</b>					
Quadchrome II			Specifications Chart	236.0045.015	2			
Specifications Chart	236.0045.013	2	<b>SA1500 (Sakata USA)</b>					
QuadLaser			Specifications Chart	236.0045.015	2	<b>Tandy (Radio Shack)</b>		
Specifications Chart	235.0045.509	2	<b>SCI Systems</b>			CGP 220		
Quasjet			1080/1180 Ticket Printer			Specifications Chart	235.0045.313	2
Specifications Chart	235.0045.509	2	Specifications Chart	235.0045.511	2	DMP 105 Dot Matrix Printer		
<b>Quasjet (Quadram)</b>			1110/1100			Specifications Chart	235.0045.513	2
Specifications Chart	235.0045.509	2	Specifications Chart	235.0045.511	2	DMP 130		
<b>Qume</b>			<b>SC100 (Sakata USA)</b>			Specifications Chart	235.0045.514	2
LaserTEN/LaserTEN PLUS			Specifications Chart	236.0045.015	2	DMP 2100		
Specifications Chart	235.0045.509	2	<b>SC150 (Sakata USA)</b>			Specifications Chart	235.0045.514	2
LetterPro Plus			Specifications Chart	236.0045.015	2	DMP 2200		
Specifications Chart	235.0045.510	2	<b>SC200 (Sakata USA)</b>			Specifications Chart	235.0045.514	2
LetterPro 20			Specifications Chart	236.0045.015	2	DMP 430		
Specifications Chart	235.0045.510	2	<b>SC300P (Sakata USA)</b>			Specifications Chart	235.0045.514	2
SPRINT 11/40 PLUS			Specifications Chart	236.0045.015	2	DWP 220		
Specifications Chart	235.0045.510	2	<b>SG1000 (Sakata USA)</b>			Specifications Chart	235.0045.514	2
SPRINT 11/55 PLUS			Specifications Chart	236.0045.016	2	DWP 510		
Specifications Chart	235.0045.510	2	<b>SG1500 (Sakata USA)</b>			Specifications Chart	235.0045.514	2
SPRINT 11/90 PLUS			Specifications Chart	236.0045.016	2	TRP 100 Thermal Ribbon Printer		
Specifications Chart	235.0045.510	2	<b>Siemens AG</b>			Specifications Chart	235.0045.515	2
			PT 88			<b>Tatung</b>		
			Specifications Chart	235.0045.512	2	CM-1380		
<b>RCA New Product Division</b>			PT 89			Specifications Chart	236.0045.017	2
CD-240			Specifications Chart	235.0045.512	2	<b>Taxan</b>		
Specifications Chart	236.0045.014	2	2712 M203			115/116		
MA-121			Specifications Chart	235.0045.512	2	Specifications Chart	236.0045.017	2
Specifications Chart	236.0045.014	2	<b>Smith-Corona</b>			121/122		
MA-122			D-100			Specifications Chart	236.0045.017	2
Specifications Chart	236.0045.014	2	Specifications Chart	235.0045.512	2	220		
MB-121			D-200			Specifications Chart	236.0045.018	2
Specifications Chart	236.0045.014	2	Specifications Chart	235.0045.512	2	400		
MB-122			D-300			Specifications Chart	236.0045.018	2
Specifications Chart	236.0045.014	2	Specifications Chart	235.0045.513	2	410/411		
MB-142			L-1000			Specifications Chart	236.0045.018	2
Specifications Chart	236.0045.014	2	Specifications Chart	235.0045.513	2	420		
VP4012			<b>Sony</b>			Specifications Chart	236.0045.018	2
Specifications Chart	236.0045.013	2	CPD-1201			Specifications Chart	236.0045.018	2
<b>RGB*TOUCH (MICROTOUCH)</b>			Specifications Chart	236.0045.017	2	<b>Texas Instruments</b>		
Specifications Chart	236.0045.007	2	CPD-9000			Model 800 DP		
<b>Ricoh</b>			Specifications Chart	236.0045.017	2	Specifications Chart	235.0045.515	2
LP4080R			KV-1311CR			Model 880		
Specifications Chart	235.0045.510	2	Specifications Chart	236.0045.017	2	Specifications Chart	235.0045.515	2
RP3400Q			<b>Spectrum LX-80 (Epson America)</b>			Model 880 AT		
Specifications Chart	235.0045.510	2	Specifications Chart	235.0045.021	2	Specifications Chart	235.0045.515	2
<b>Roland DG</b>			<b>Spectrum LX-90 (Epson America)</b>			TI 810		
CC-121			Specifications Chart	235.0045.021	2	Specifications Chart	235.0045.515	2
Specifications Chart	236.0045.013	2	<b>Spinwriter 300 Series (NEC Information Systems)</b>			TI 820		
<b>RP3400Q (Ricoh)</b>			Specifications Chart	235.0045.501	2	Specifications Chart	235.0045.515	2
Specifications Chart	235.0045.510	2	<b>Spinwriter 3500 Series (NEC Information Systems)</b>			TI 850 XL		
<b>RX-100 (Epson America)</b>			Specifications Chart	235.0045.501	2	Specifications Chart	235.0045.516	2
Specifications Chart	235.0045.020	2	<b>Spinwriter 8800 Series (NEC Information Systems)</b>			TI 855		
			Specifications Chart	235.0045.501	2	Specifications Chart	235.0045.516	2
<b>S-400 (Printer Products)</b>			<b>SPRINT 11/40 PLUS (Qume)</b>			TI 860 XL		
Specifications Chart	235.0045.508	2	Specifications Chart	235.0045.510	2	Specifications Chart	235.0045.516	2
<b>S-400 G (Printer Products)</b>			<b>SPRINT 11/55 PLUS (Qume)</b>			TI 865		
Specifications Chart	235.0045.508	2	Specifications Chart	235.0045.510	2	Specifications Chart	235.0045.516	2
<b>Sakata USA</b>			<b>SPRINT 11/90 PLUS (Qume)</b>			<b>Thomson</b>		
SA1000			Specifications Chart	235.0045.510	2	CM31311 ST		
Specifications Chart	236.0045.015	2	<b>SP320 (Fujitsu Systems of America)</b>			Specifications Chart	236.0045.018	2
SA1500			Specifications Chart	235.0045.025	2	CM31481 VI		
Specifications Chart	236.0045.015	2	<b>SP830 (Fujitsu Systems of America)</b>			Specifications Chart	236.0045.019	2
SC100			Specifications Chart	235.0045.025	2	CM36311 ID		
Specifications Chart	236.0045.015	2	<b>SO 2000 (Epson America)</b>			Specifications Chart	236.0045.019	2
SC150			Specifications Chart	235.0045.020	2	CM36432 SI		
Specifications Chart	236.0045.015	2	<b>SR-12 (Princeton Graphic Systems)</b>			Specifications Chart	236.0045.019	2
SC200			Specifications Chart	236.0045.012	2	CM36512 VI		
Specifications Chart	236.0045.015	2	<b>SR-12P (Princeton Graphic Systems)</b>			Specifications Chart	236.0045.019	2
SC300P			Specifications Chart	236.0045.012	2	CM36632 V		
Specifications Chart	236.0045.015	2	<b>Star Micronics</b>			Specifications Chart	236.0045.019	2
SG1000			Powertype			VM 3101 VG/VA		
Specifications Chart	236.0045.016	2	Specifications Chart	235.0045.513	2	Specifications Chart	236.0045.019	2
SG1500			STX 80			VM3102 IG/IA		
Specifications Chart	236.0045.016	2	Specifications Chart	235.0045.513	2	Specifications Chart	236.0045.020	2
<b>Sanyo</b>			<b>STARWRITER D10-40 (C. Itoh Digital Products)</b>			Specifications Chart	236.0045.020	2
CRT 40			Specifications Chart	235.0045.033	2	<b>TI 810 (Texas Instruments)</b>		
Specifications Chart	236.0045.016	2	<b>STARWRITER F10-55 (C. Itoh Digital Products)</b>			Specifications Chart	235.0045.515	2
CRT 41			Specifications Chart	235.0045.033	2	<b>TI 820 (Texas Instruments)</b>		
Specifications Chart	236.0045.016	2	<b>STARWRITER Y10-20 (C. Itoh Digital Products)</b>			Specifications Chart	235.0045.515	2
CRT 80			Specifications Chart	235.0045.033	2	<b>TI 850 XL (Texas Instruments)</b>		
Specifications Chart	236.0045.016	2	<b>STARWRITER D10-40 (C. Itoh Digital Products)</b>			Specifications Chart	235.0045.516	2
CRT 88			Specifications Chart	235.0045.033	2	<b>TI 855 (Texas Instruments)</b>		
Specifications Chart	236.0045.016	2	<b>STARWRITER Y10-20 (C. Itoh Digital Products)</b>			Specifications Chart	235.0045.516	2
PR 3000			Specifications Chart	235.0045.033	2	<b>TI 860 XL (Texas Instruments)</b>		
Specifications Chart	235.0045.511	2				Specifications Chart	235.0045.516	2

ALPHABETICAL LISTING

TI 865 (TEXAS INSTRUMENTS)

Description	Report No.	Vol. No.	Description	Report No.	Vol. No.
<b>TI 865 (Texas Instruments)</b>			P38		
Specifications Chart	235.0045.516	2	Specifications Chart	235.0045.521	2
<b>TIP 300/301 Colorplot II (Centronics)</b>			2700		
Specifications Chart	235.0045.008	2	Specifications Chart	235.0045.519	2
<b>Toshiba America</b>			34LQ		
P1340			Specifications Chart	235.0045.519	2
Specifications Chart	235.0045.516	2	3700		
P341			Specifications Chart	235.0045.519	2
Specifications Chart	235.0045.516	2	4045		
P351			Specifications Chart	235.0045.519	2
Specifications Chart	235.0045.517	2			
<b>TP-2000 (Miltope)</b>			<b>Zenith Data Systems</b>		
Specifications Chart	235.0045.036	2	ZVM-1220 A/ZVM-1230 A		
<b>TP-3000 (Miltope)</b>			Specifications Chart	236.0045.020	2
Specifications Chart	235.0045.036	2	ZVM-124		
<b>TR-122M9P/TR-122MYP (Panasonic Industrial)</b>			Specifications Chart	236.0045.020	2
Specifications Chart	236.0045.011	2	ZVM-1240		
<b>TRP 100 Thermal Ribbon Printer (Tandy (Radio Shack))</b>			Specifications Chart	236.0045.020	2
Specifications Chart	235.0045.515	2	ZVM-130		
<b>TR120MDPA/TR120M1PA (Panasonic Industrial)</b>			Specifications Chart	236.0045.020	2
Specifications Chart	236.0045.011	2	<b>Zentec</b>		
<b>TX 5180 (Datasouth Computer)</b>			Zephyr 100		
Specifications Chart	235.0045.017	2	Specifications Chart	236.0045.021	2
<b>TX 5220 (Datasouth Computer)</b>			Zephyr 220		
Specifications Chart	235.0045.017	2	Specifications Chart	236.0045.021	2
<b>TX-12H3P (Panasonic Industrial)</b>			Zephyr 52		
Specifications Chart	236.0045.011	2	Specifications Chart	236.0045.021	2
			<b>Zephyr 100 (Zentec)</b>		
			Specifications Chart	236.0045.021	2
			<b>Zephyr 220 (Zentec)</b>		
			Specifications Chart	236.0045.021	2
			<b>Zephyr 52 (Zentec)</b>		
			Specifications Chart	236.0045.021	2
<b>VM 3101 VG/VA (Thomson)</b>			<b>ZVM-1220 A/ZVM-1230 A (Zenith Data Systems)</b>		
Specifications Chart	236.0045.019	2	Specifications Chart	236.0045.020	2
<b>VM3102 IG/IA (Thomson)</b>			<b>ZVM-124 (Zenith Data Systems)</b>		
Specifications Chart	236.0045.020	2	Specifications Chart	236.0045.020	2
<b>VM3102 VG/VA (Thomson)</b>			<b>ZVM-1240 (Zenith Data Systems)</b>		
Specifications Chart	236.0045.020	2	Specifications Chart	236.0045.020	2
<b>VP4012 (RCA New Product Division)</b>			<b>ZVM-130 (Zenith Data Systems)</b>		
Specifications Chart	236.0045.013	2	Specifications Chart	236.0045.020	2
<b>Wang Laboratories</b>			<b>3M Teleterminals Products</b>		
DW/OS-55			1902/1912		
Specifications Chart	235.0045.518	2	Specifications Chart	235.0045.001	2
DW/22-20			1904/1914		
Specifications Chart	235.0045.518	2	Specifications Chart	235.0045.001	2
LIS-12 Laser Imaging System					
Specifications Chart	235.0045.518	2			
LPS-8 Laser Printing System					
Specifications Chart	235.0045.518	2			
WOA-PM015					
Specifications Chart	235.0045.519	2			
2233					
Specifications Chart	235.0045.517	2			
2235					
Specifications Chart	235.0045.517	2			
2273-1, -2					
Specifications Chart	235.0045.517	2			
2281W					
Specifications Chart	235.0045.517	2			
5535-1					
Specifications Chart	235.0045.517	2			
5577					
Specifications Chart	235.0045.518	2			
6581 WC-1					
Specifications Chart	235.0045.518	2			
<b>WOA-PM015 (Wang Laboratories)</b>					
Specifications Chart	235.0045.519	2			
<b>XC-1412C (Mitsubishi Electronics America)</b>					
Specifications Chart	236.0045.008	2			
<b>XC1404C (Mitsubishi Electronics America)</b>					
Specifications Chart	236.0045.008	2			
<b>Xerox</b>					
Advantage D25					
Specifications Chart	235.0045.519	2			
Advantage D80IF					
Specifications Chart	235.0045.520	2			
Diablo 635					
Specifications Chart	235.0045.520	2			
P101					
Specifications Chart	235.0045.520	2			
P12CQ1					
Specifications Chart	235.0045.520	2			
P32CQ1					
Specifications Chart	235.0045.520	2			

# SUPPLEMENTARY INDEX

MicroWorld

November–December 1985

File in front of page 1 of the Master Index.

This supplementary index includes *new* reports added during November and December.

## ALPHABETICAL LISTING

ABOVE BOARD/AT (INTEL PERSONAL COMPUTER ENHANCEMENT OPERATION)

BRONSON ELECTRONICS

Description	Report No.	Vol. No.	Description	Report No.	Vol. No.	Description	Report No.	Vol. No.
<b>Above Board/AT (Intel Personal Computer Enhancement Operation)</b> Specifications Chart	234.0045.010	2	<b>Artist Video (Conographic)</b> Specifications Chart	234.0045.303	2	<b>AST-SNA/Cluster (AST Research)</b> Specifications Chart	234.0045.103	2
<b>Above Board/PC (Intel Personal Computer Enhancement Operation)</b> Specifications Chart	234.0045.010	2	<b>Artist 1 (Conographic)</b> Specifications Chart	234.0045.303	2	<b>Asynchronous Communications Adapter (IBM)</b> Specifications Chart	234.0045.111	2
<b>Accelerator PC (Titan Technologies)</b> Specifications Chart	234.0045.015	2	<b>Artist 2 (Conographic)</b> Specifications Chart	234.0045.303	2	<b>AT Power (Profit Systems)</b> Specifications Chart	234.0045.206	2
<b>Accelerator 2e (Titan Technologies)</b> Specifications Chart	234.0045.014	2	<b>ARTPAK Presentation System (PalSoftware)</b>	217.0035.021	1	<b>Atlas AMP (Strategic Locations Planning)</b>	217.0035.025	1
<b>Accent Software</b> Accu-Shapes	217.0035.001	1	<b>ARTSCI</b> Magic Memory	221.0035.002	2	<b>Atta Byte (STB Systems)</b> Specifications Chart	234.0045.012	2
<b>Accu-Plot II (Accusoft Enterprises)</b>	217.0035.001	1	<b>Asher C1200 (Quadram)</b> Specifications Chart	234.0045.119	2	<b>AutoCAD (AutoDESK)</b>	217.0035.002	1
<b>Accu-Shapes (Accent Software)</b>	217.0035.001	1	<b>Ashton-Tate</b> dBASE II	221.0035.002	2	<b>AutoDESK</b> AutoCAD	217.0035.002	1
<b>Accusoft Enterprises</b> Accu-Plot II	217.0035.001	1	<b>dBASE III</b>	221.0035.003	2	<b>Autographix</b> AGX50 Guidelines	217.0035.002	1
<b>AdCom 2 Advanced Communications Controller (Frontier Technologies)</b> Specifications Chart	234.0045.110	2	<b>Friday!</b>	221.0035.003	2	<b>Autographix 35 Presentation Graphics Software</b>	217.0035.003	1
<b>AdCom 2-M Advanced Communications Controller (Frontier Technologies)</b> Specifications Chart	234.0045.110	2	<b>Aspect</b> GL/M	217.0035.002	1	<b>Avatar Technologies</b> PA100	234.0045.104	2
<b>AdCom 2-1 Intelligent Advanced Communications Controller (Frontier Technologies)</b> Specifications Chart	234.0045.110	2	<b>AST Research</b> Advantage!	234.0045.201	2	Specifications Chart	234.0045.104	2
<b>Adram Elite (Profit Systems)</b> Specifications Chart	234.0045.205	2	AST 5251-11	234.0045.101	2	PA100 Turbo	234.0045.104	2
<b>ADIT (Macrotech International)</b> Specifications Chart	234.0045.116	2	Specifications Chart	234.0045.102	2			
<b>ADM12-10 Module (Qua Tech)</b> Specifications Chart	234.0045.117	2	AST-BSC	234.0045.102	2	<b>Barr Systems</b> BARR/HASP	234.0045.104	2
<b>ADM12-11 Module (Qua Tech)</b> Specifications Chart	234.0045.117	2	Specifications Chart	234.0045.102	2	Specifications Chart	234.0045.104	2
<b>ADMB-10 (Qua Tech)</b> Specifications Chart	234.0045.117	2	AST-BSC Cluster	234.0045.102	2	<b>Base Board (Scientific Solutions)</b> Specifications Chart	234.0045.207	2
<b>Advanced DB Master (Stoneware)</b>	221.0035.017	2	Specifications Chart	234.0045.102	2	<b>Basic Time BT6Plus (Qubie)</b> Specifications Chart	234.0045.207	2
<b>Advanced Space Graphics System (Micro Control Systems)</b>	217.0035.017	1	AST-PCnet	234.0045.102	2	<b>Big Byte (STB Systems)</b> Specifications Chart	234.0045.013	2
<b>Advantagel (AST Research)</b> Specifications Chart	234.0045.201	2	AST-PCnet II	234.0045.102	2	<b>Binary Synchronous Communications Adapter (IBM)</b> Specifications Chart	234.0045.111	2
<b>AGX50 Guidelines (Autographix)</b>	217.0035.002	1	Specifications Chart	234.0045.102	2	<b>Bit 3 Computer</b> 401 IBM PC to Multibus Adaptor	234.0045.104	2
<b>AIM-12 (Dual Systems)</b> Specifications Chart	234.0045.108	2	AST-PCOX	234.0045.102	2	Specifications Chart	234.0045.104	2
<b>Alpha Micro</b> AM-170	234.0045.101	2	Specifications Chart	234.0045.102	2	520 Memory Plus 32K RAM Card	234.0045.002	2
Specifications Chart	234.0045.101	2	AST-SNA	234.0045.103	2	Specifications Chart	234.0045.002	2
AM-171	234.0045.001	2	Specifications Chart	234.0045.103	2	610 Full-view 80	234.0045.302	2
Specifications Chart	234.0045.001	2	AST-SNA/Cluster	234.0045.103	2	Specifications Chart	234.0045.302	2
<b>AlphaBit Communications</b> Lazyfont	217.0035.001	1	Specifications Chart	234.0045.103	2	701 Dual-Comm Plus	234.0045.104	2
Specifications Chart	234.0045.101	2	AST-5250 Display	234.0045.301	2	Specifications Chart		
<b>AM-170 (Alpha Micro)</b> Specifications Chart	234.0045.101	2	Specifications Chart	234.0045.101	2	<b>Bizcomp</b> IntelliModem	234.0045.105	2
Specifications Chart	234.0045.001	2	AST-5251/12	234.0045.101	2	Specifications Chart	234.0045.105	2
<b>Amdek</b> Amdek DVM-III	234.0045.301	2	Specifications Chart	234.0045.101	2	<b>Blossom (Orchid Technology)</b> Specifications Chart	234.0045.205	2
Specifications Chart	234.0045.301	2	CC-232 Advanced Communications Card	234.0045.103	2	<b>BlueLynx 2780/3780 RJE (Techland Systems)</b> Specifications Chart	234.0045.122	2
<b>American Planning</b> BOSS (Business Oriented Software System)	221.0035.001	2	Specifications Chart	234.0045.103	2	Specifications Chart	234.0045.122	2
Specifications Chart	221.0035.001	2	ColorGraphPlus	234.0045.302	2	<b>BlueLynx 3270 Gateway (Techland Systems)</b> Specifications Chart	234.0045.122	2
<b>Amperdump (Madwest Software)</b>	217.0035.016	1	Specifications Chart	234.0045.302	2	Specifications Chart	234.0045.122	2
<b>Analyst (Structured Systems Group (SSG))</b>	221.0035.018	2	ComboPlus	234.0045.201	2	<b>BlueLynx 3270 Local (Techland Systems)</b> Specifications Chart	234.0045.122	2
<b>Analytica</b> Reflex	221.0035.001	2	Specifications Chart	234.0045.201	2	Specifications Chart	234.0045.122	2
Specifications Chart	221.0035.001	2	I/O Mini	234.0045.201	2	<b>BlueLynx 3270 Remote (Techland Systems)</b> Specifications Chart	234.0045.122	2
<b>AOM-12 (Dual Systems)</b> Specifications Chart	234.0045.108	2	Specifications Chart	234.0045.201	2	Specifications Chart	234.0045.122	2
<b>Apple Computer</b> AppleFile III	221.0035.001	2	I/O Plus II	234.0045.201	2	<b>BlueLynx 3270/BSC (Techland Systems)</b> Specifications Chart	234.0045.122	2
Specifications Chart	221.0035.001	2	Specifications Chart	234.0045.201	2	Specifications Chart	234.0045.122	2
<b>Apple Turnover (Vertex Systems)</b> Specifications Chart	234.0045.125	2	MegaPlus II	234.0045.201	2	<b>BlueLynx 5251 Model 11 (Techland Systems)</b> Specifications Chart	234.0045.122	2
<b>Applied Software Technology</b> VersaForm	221.0035.002	2	Specifications Chart	234.0045.201	2	Specifications Chart	234.0045.122	2
<b>Apricorn</b> 1300-10 16K RAM Expansion	234.0045.001	2	MonoGraphPlus	234.0045.302	2	<b>BlueLynx 5251 Model 12 (Techland Systems)</b> Specifications Chart	234.0045.123	2
Specifications Chart	234.0045.001	2	Specifications Chart	234.0045.302	2	Specifications Chart	234.0045.123	2
<b>1300-35 Graphics Printer Interface</b> Specifications Chart	234.0045.301	2	MP Mini	234.0045.001	2	<b>BoB Display Adaptor (Emulex)</b> Specifications Chart	234.0045.305	2
Specifications Chart	234.0045.301	2	Specifications Chart	234.0045.001	2	<b>BOSS (Business Oriented Software System) (American Planning)</b>	221.0035.001	2
<b>1300-45 Super Serial Imager</b> Specifications Chart	234.0045.301	2	Multi I/O	234.0045.103	2	<b>Bosun XT Multifunction Board (Tecmar)</b> Specifications Chart	234.0045.209	2
Specifications Chart	234.0045.301	2	Specifications Chart	234.0045.103	2	Specifications Chart	234.0045.209	2
<b>1300-70 UPPER/lower Case Adapter</b> Specifications Chart	234.0045.301	2	Preview!	234.0045.302	2	<b>BPS Business Graphics (Business &amp; Professional Software)</b>	217.0035.004	1
Specifications Chart	234.0045.301	2	Specifications Chart	234.0045.302	2	Specifications Chart	217.0035.004	1
<b>1400-10-80 Column Card</b> Specifications Chart	234.0045.301	2	RAMPage!	234.0045.001	2	<b>Brightbill-Roberts and Company Ltd.</b> GraFIX PARTNER	217.0035.003	1
Specifications Chart	234.0045.301	2	Specifications Chart	234.0045.001	2	Specifications Chart	217.0035.003	1
<b>1400-15 Extend-It</b> Specifications Chart	234.0045.001	2	RamStak	234.0045.002	2	<b>Brigitte (Phase Information Machines)</b> Specifications Chart	234.0045.117	2
Specifications Chart	234.0045.001	2	Specifications Chart	234.0045.002	2	<b>Bronson Electronics</b> Innovation 1007 CGP	234.0045.302	2
<b>Art Department (Business &amp; Professional Software)</b>	217.0035.003	1	RAMvantage!	234.0045.002	2			
Specifications Chart	217.0035.003	1	Specifications Chart	234.0045.002	2			
<b>Artist Transformer (Conographic)</b> Specifications Chart	234.0045.303	2	Reach!	234.0045.103	2			
			Specifications Chart	234.0045.103	2			
			SixPakPlus	234.0045.202	2			
			Specifications Chart	234.0045.202	2			
			<b>AST-SNA (AST Research)</b> Specifications Chart	234.0045.103	2			
			Specifications Chart	234.0045.103	2			
			<b>AST-SNA/BSC Gateway (AST Research)</b> Specifications Chart	234.0045.103	2			
			Specifications Chart	234.0045.103	2			

## ALPHABETICAL LISTING

BTRIEVE RECORD MANAGER (INTERNATIONAL SOFTWARE ALLIANCE)

DGRAPH (FOX &amp; GELLER)

Description	Report No.	Vol. No.	Description	Report No.	Vol. No.	Description	Report No.	Vol. No.
Innovation 1008 RAM Board Specifications Chart	234.0045.002	2	VME/186 Specifications Chart	234.0045.003	2	CPU 8086 (VIASYN) Specifications Chart	234.0045.016	2
<b>Btrieve Record Manager (International Software Alliance)</b>	221.0035.009	2	<b>Colex VME Board-level computer (Colex)</b>			<b>CPU 85/88 (VIASYN)</b> Specifications Chart	234.0045.017	2
<b>Buffered Grappler+ (Orange Micro)</b> Specifications Chart	234.0045.308	2	Specifications Chart	234.0045.003	2	<b>CPU-Z (VIASYN)</b> Specifications Chart	234.0045.017	2
<b>Buffered Serial Printer Adaptor (Quadram)</b> Specifications Chart	234.0045.310	2	<b>Color Combo (Emulex)</b> Specifications Chart	234.0045.203	2	<b>CPU-1 (Electronic Modular Systems)</b> Specifications Chart	234.0045.202	2
<b>Bufferpak (Orange Micro)</b> Specifications Chart	234.0045.308	2	<b>Color 400 (Sigma Designs)</b> Specifications Chart	234.0045.311	2	<b>CPU-2RT (Electronic Modular Systems)</b> Specifications Chart	234.0045.202	2
<b>Business &amp; Professional Software</b>			<b>Color/Graphics Monitor Adapter (IBM)</b> Specifications Chart	234.0045.306	2	<b>CPU-6800M L10 (Dual Systems)</b> Specifications Chart	234.0045.005	2
Art Department	217.0035.003	1	<b>ColorGraphPlus (AST Research)</b> Specifications Chart	234.0045.302	2	<b>CPZ-186 (Intercontinental Micro Systems)</b> Specifications Chart	234.0045.204	2
BPS Business Graphics	217.0035.004	1	<b>Colorific (STB Systems)</b> Specifications Chart	234.0045.312	2	<b>CPZ-4800X (Intercontinental Micro Systems)</b> Specifications Chart	234.0045.204	2
PIK	217.0035.004	1	<b>COM PLUS (Digigraphic Systems)</b> Specifications Chart	234.0045.106	2	<b>CramRAM (Orchid Technology)</b> Specifications Chart	234.0045.205	2
<b>Business Graphics System (Peachtree Software)</b>	217.0035.021	1	<b>COM 4 (Digigraphic Systems)</b> Specifications Chart	234.0045.106	2	<b>CSRB (Connected Speech Recognition Board) (Interstate Voice Products)</b> Specifications Chart	234.0045.115	2
<b>CAD Master 2000 (Datagraphic Systems)</b>	217.0035.006	1	<b>COM 8 (Digigraphic Systems)</b> Specifications Chart	234.0045.106	2	<b>CT 640 (Univation)</b> Specifications Chart	234.0045.015	2
<b>CADgraph 2 (Frontier Technologies)</b> Specifications Chart	234.0045.306	2	<b>Comark</b>			<b>CT-640-87 (Univation)</b> Specifications Chart	234.0045.015	2
<b>CADKEY (Micro Control Systems)</b>	217.0035.018	1	CBX-DI240 Specifications Chart	234.0045.105	2	<b>CTM-10 (Qua Tech)</b> Specifications Chart	234.0045.117	2
<b>Caere</b>			CBX-SASI Specifications Chart	234.0045.105	2	<b>DADIO Board (Scientific Solutions)</b> Specifications Chart	234.0045.121	2
Model 240 PC Scanner Specifications Chart	234.0045.105	2	CBX-SI-200 Specifications Chart	234.0045.105	2	<b>Data Access</b>		
PC SCAN-NET Model 941 Specifications Chart	234.0045.105	2	<b>COMBI-4 (Electro Design)</b> Specifications Chart	234.0045.202	2	DataFlex 2.0	221.0035.006	2
<b>Calcu-Plot (Human Systems Dynamics)</b>	217.0035.013	1	<b>Combination Adapter (# 6000) (IBM)</b> Specifications Chart	234.0045.203	2	<b>Data Base Information System (DBIS) (Designers &amp; Builders of Information Systems (DBIS))</b>	221.0035.006	2
<b>Captain Multifunction Board (Tecmar)</b> Specifications Chart	234.0045.209	2	<b>ComboPlus (AST Research)</b> Specifications Chart	234.0045.201	2	<b>Data Perfect (LJK Enterprises)</b>	221.0035.010	2
<b>Cardbox (Caxton Software Publishing)</b>	221.0035.003	2	<b>Compumax</b>			<b>Database 3 (Holliday Software)</b>	221.0035.008	2
<b>Caxton Software Publishing</b>			MICROBASE	221.0035.003	2	<b>DataCube</b>		
Cardbox	221.0035.003	2	<b>Computer Control Systems</b>			QVG-123 Specifications Chart	234.0045.304	2
<b>CBX-DI240 (Comark)</b> Specifications Chart	234.0045.105	2	FABS/PC	221.0035.004	2	VG-123 Specifications Chart	234.0045.304	2
<b>CBX-SASI (Comark)</b> Specifications Chart	234.0045.105	2	<b>Computer Graphics Group</b>			VG-150 Specifications Chart	234.0045.304	2
<b>CBX-SI-200 (Comark)</b> Specifications Chart	234.0045.105	2	PC Illustrator	217.0035.005	1	128 Family Specifications Chart	234.0045.304	2
<b>CC-232 Advanced Communications Card (AST Research)</b> Specifications Chart	234.0045.103	2	ProGraf	217.0035.005	1	<b>DataFlex 2.0 (Data Access)</b>	221.0035.006	2
<b>Chang Labs</b>			<b>Computer Headware</b>			<b>Datagraphic Systems</b>		
GraphPlan	217.0035.004	1	WHATSIIT?	221.0035.004	2	CAD Master 2000	217.0035.006	1
<b>Chart-Master (Decision Resources)</b>	217.0035.006	1	<b>CompuView Products</b>			<b>dataKEYper (ESP Computer Resources)</b>	221.0035.007	2
<b>ChartStar (MicroPro International)</b>	217.0035.019	1	V-Graph	217.0035.006	1	<b>DataManagr (Vector Graphic)</b>	221.0035.019	2
<b>Chauffeur (STB Systems)</b> Specifications Chart	234.0045.312	2	<b>Concentric Data Systems</b>			<b>Datapoint</b>		
<b>Chrislin Industries</b>			Concentric Information Processor (CIP)	221.0035.004	2	0740 Intelligent Network Executive-PC (INX-PC)	234.0045.106	2
CI-PCM+ Specifications Chart	234.0045.003	2	<b>Condor Computer</b>			<b>Datataker (Winterhalter)</b> Specifications Chart	234.0045.126	2
CI-1173 Specifications Chart	234.0045.002	2	Condor 1	221.0035.004	2	<b>Datatron</b>		
CI-1173-EDC Specifications Chart	234.0045.002	2	<b>Cono-Color 40 (Conographic)</b> Specifications Chart	234.0045.303	2	2megaboard Specifications Chart	234.0045.003	2
CI-796-EDC Specifications Chart	234.0045.003	2	<b>Conographic</b>			<b>Dattec</b>		
CI-8086+ Specifications Chart	234.0045.003	2	Artist Transformer Specifications Chart	234.0045.303	2	PAL Plus Specifications Chart	234.0045.106	2
<b>Chrous Data Systems</b>			Artist Video Specifications Chart	234.0045.303	2	<b>Day One Software</b>		
IMIGIT	217.0035.005	1	Artist 1 Specifications Chart	234.0045.303	2	Day One	221.0035.006	2
<b>CI-PCM+ (Chrislin Industries)</b> Specifications Chart	234.0045.003	2	Artist 2 Specifications Chart	234.0045.303	2	<b>DB Master (Stoneware)</b>	221.0035.017	2
<b>CI-1173 (Chrislin Industries)</b> Specifications Chart	234.0045.002	2	Cono-Color 40 Specifications Chart	234.0045.303	2	<b>dBASE II (Ashton-Tate)</b>	221.0035.002	2
<b>CI-796-EDC (Chrislin Industries)</b> Specifications Chart	234.0045.003	2	<b>Conquest (Orchid Technology)</b> Specifications Chart	234.0045.205	2	<b>dBASE III (Ashton-Tate)</b>	221.0035.003	2
<b>CI-8086+ (Chrislin Industries)</b> Specifications Chart	234.0045.003	2	<b>Construction Data Control</b>			<b>DCP-88/VM Communications Processor (Emulex)</b> Specifications Chart	234.0045.109	2
<b>CITATION (Eagle Enterprises)</b>	221.0035.007	2	Construction Data Base/Assembly Estimating	221.0035.005	2	<b>DCP-88/VM Communications Processor (Persyst)</b> Specifications Chart	234.0045.109	2
<b>Cleveland Codonics</b>			<b>Contel Information Systems</b>			<b>Decision Resources</b>		
I-200 Specifications Chart	234.0045.302	2	RTFIL	221.0035.005	2	Chart-Master	217.0035.006	1
I-300 Specifications Chart	234.0045.303	2	<b>Control Systems</b>			Diagram-Master	217.0035.007	1
<b>CLK-240 (Dual Systems)</b> Specifications Chart	234.0045.202	2	Hostess 4/8 Specifications Chart	234.0045.106	2	Sign-Master	217.0035.007	1
<b>CMEM (Dual Systems)</b> Specifications Chart	234.0045.005	2	<b>Cosmos</b>			<b>DECISION S/1000 (The Software Connection)</b>	221.0035.016	2
<b>Coax/3270 (Emulex)</b> Specifications Chart	234.0045.109	2	Network revelation	221.0035.005	2	<b>Designers &amp; Builders of Information Systems (DBIS)</b>		
<b>Coax/3270 (Persyst)</b> Specifications Chart	234.0045.109	2	Revelation	221.0035.005	2	Data Base Information System (DBIS)	221.0035.006	2
<b>Colex</b>			Runtime Revelation	221.0035.006	2	<b>Device Master Board (Tecmar)</b> Specifications Chart	234.0045.123	2
Colex VME Board-level computer Specifications Chart	234.0045.003	2	<b>CPS-B6A (Intercontinental Micro Systems)</b> Specifications Chart	234.0045.204	2	<b>dGRAPH (Fox &amp; Geller)</b>	217.0035.010	1
			<b>CPS-16X (Intercontinental Micro Systems)</b> Specifications Chart	234.0045.204	2			
			<b>CPS-68 (Intercontinental Micro Systems)</b> Specifications Chart	234.0045.204	2			
			<b>CPU 286 (VIASYN)</b> Specifications Chart	234.0045.016	2			
			<b>CPU 32016 (VIASYN)</b> Specifications Chart	234.0045.016	2			
			<b>CPU 68K (VIASYN)</b> Specifications Chart	234.0045.016	2			

## ALPHABETICAL LISTING

DI-3000 (PRECISION VISUALS)

GRAFALC (MIRACLE COMPUTING)

Description	Report No.	Vol. No.	Description	Report No.	Vol. No.	Description	Report No.	Vol. No.
DI-3000 (Precision Visuals)	217.0035.022	1	Dynamic Memory Board (Tecmar)	234.0045.013	2	WMAZ-4 Series		
Diagram-Master (Decision Resources)	217.0035.007	1	Specifications Chart			Specifications Chart	234.0045.008	2
<b>Digigraphic Systems</b>			<b>Eagle Enterprises</b>			<b>Executive Presentation Kit (Koala Technologies)</b>	217.0035.015	1
COM PLUS			CITATION	221.0035.007	2	<b>Expanded Quadboard (Quadram)</b>		
Specifications Chart	234.0045.106	2	<b>EasyFiler (Information Unlimited Software (IUS))</b>	221.0035.009	2	Specifications Chart	234.0045.206	2
COM 4			<b>EAZYGRAF (Miracle Computing)</b>	217.0035.019	1	<b>Expansion Memory MPIO (AST Research)</b>		
Specifications Chart	234.0045.106	2	<b>ECCELL (Orchid Technology)</b>			Specifications Chart	234.0045.001	2
COM 8			Specifications Chart	234.0045.205	2	<b>EXTEND 384M (Digigraphic Systems)</b>		
Specifications Chart	234.0045.106	2	<b>Electro Design</b>			Specifications Chart	234.0045.004	2
EXTEND 384M			COMBI-4			<b>EXTEND 512M (Digigraphic Systems)</b>		
Specifications Chart	234.0045.004	2	Specifications Chart	234.0045.202	2	Specifications Chart	234.0045.004	2
EXTEND 512M			MEMCARD			<b>EXTEND 512X (Digigraphic Systems)</b>		
Specifications Chart	234.0045.004	2	Specifications Chart	234.0045.006	2	Specifications Chart	234.0045.004	2
EXTEND 512X			<b>Electronic Modular Systems</b>			<b>Extended Bit-Map Graphics Module (Digital Equipment)</b>		
Specifications Chart	234.0045.004	2	CPU-1			Specifications Chart	234.0045.304	2
<b>Digital Equipment</b>			Specifications Chart	234.0045.202	2	<b>Extended Multi-function Card (Quadram)</b>		
Extended Bit-Map Graphics Module			CPU-2RT			Specifications Chart	234.0045.206	2
Specifications Chart	234.0045.304	2	Specifications Chart	234.0045.202	2			
Graphics Option			ICC-1			<b>FABS/PC (Computer Control Systems)</b>	221.0035.004	2
Specifications Chart	234.0045.305	2	Specifications Chart	234.0045.109	2	<b>Fast Feedback Technologies</b>		
MicroVAX and PDP-11/73 1MB			MEM-2			Flashcard		
Memory Add-On			Specifications Chart	234.0045.006	2	Specifications Chart	234.0045.008	2
Specifications Chart	234.0045.005	2	VME-488			M-500		
Rainbow 100 Memory Adapter Option			Specifications Chart	234.0045.109	2	Specifications Chart	234.0045.110	2
Specifications Chart	234.0045.005	2	<b>EMC</b>			1553-Net		
256KB Memory Option			MAXEM 1			Specifications Chart	234.0045.110	2
Specifications Chart	234.0045.004	2	Specifications Chart	234.0045.006	2	<b>Fast Graphs (Innovative Software)</b>	217.0035.015	1
512KB Memory Option			MAXEM 2			<b>filePro 16 (The Small Computer Company)</b>		
Specifications Chart	234.0045.004	2	Specifications Chart	234.0045.202	2	Specifications Chart	221.0035.016	2
8087 Option			<b>EMEM (Dual Systems)</b>			<b>Flashcard (Fast Feedback Technologies)</b>		
Specifications Chart	234.0045.004	2	Specifications Chart	234.0045.005	2	Specifications Chart	234.0045.008	2
<b>Display Station Emulator Adapter (IBM)</b>			<b>Emu-Tek (FTG Data Systems)</b>	217.0035.010	1	<b>Fox &amp; Geller</b>		
Specifications Chart	234.0045.111	2	<b>Emulex</b>			dGRAPH	217.0035.010	1
<b>DMB 192-192 (Univation)</b>			BoB Display Adaptor			GrafoX	217.0035.010	1
Specifications Chart	234.0045.015	2	Specifications Chart	234.0045.305	2	<b>Freelance (Graphic Communications)</b>	217.0035.011	1
<b>DMB 768-768 (Univation)</b>			Coax/3270			<b>Friday! (Ashton-Tate)</b>	221.0035.003	2
Specifications Chart	234.0045.016	2	Specifications Chart	234.0045.109	2	<b>Frontier Technologies</b>		
<b>DMB-384 (Univation)</b>			Color Combo			AdCom 2 Advanced Communications		
Specifications Chart	234.0045.016	2	Specifications Chart	234.0045.203	2	Controller		
<b>DMEM (Dual Systems)</b>			DCP-88/VM Communications			Specifications Chart	234.0045.110	2
Specifications Chart	234.0045.005	2	Processor			AdCom 2-M Advanced		
<b>DM12-10 (Qua Tech)</b>			Specifications Chart	234.0045.109	2	Communications Controller		
Specifications Chart	234.0045.118	2	Mega Memory			Specifications Chart	234.0045.110	2
<b>DMB-10 (Qua Tech)</b>			Specifications Chart	234.0045.007	2	AdCom 2-1 Intelligent Advanced		
Specifications Chart	234.0045.118	2	Mini-Mono Card			Communications Controller		
<b>Dr. Halo II (Media Cybermetrics)</b>			Specifications Chart	234.0045.305	2	Specifications Chart	234.0045.110	2
Specifications Chart	217.0035.016	1	Mono Combo			AdCom 2-1 Intelligent Advanced		
<b>DS-201 (Qua Tech)</b>			Specifications Chart	234.0045.203	2	Communications Controller		
Specifications Chart	234.0045.118	2	Multiple Protocol Communications			Specifications Chart	234.0045.110	2
<b>DSDP-401 (Qua Tech)</b>			Controller			CADgraph 2		
Specifications Chart	234.0045.118	2	Specifications Chart	234.0045.109	2	Specifications Chart	234.0045.306	2
<b>Dual Systems</b>			PC/Memory Plus Clock			IHR 2gc-001 Intelligent High		
AIM-12			Specifications Chart	234.0045.007	2	Resolution Graphics Controller		
Specifications Chart	234.0045.108	2	PC/Short Memory			Specifications Chart	234.0045.306	2
AOM-12			Specifications Chart	234.0045.007	2	MEMBD-001		
Specifications Chart	234.0045.108	2	SB384 Time Spectrum			Specifications Chart	234.0045.008	2
CLK-240			Specifications Chart	234.0045.203	2	<b>FTG Data Systems</b>		
Specifications Chart	234.0045.202	2	Short-Port Color Card			Emu-Tek	217.0035.010	1
CMEM			Specifications Chart	234.0045.305	2			
Specifications Chart	234.0045.005	2	TI Time Spectrum			<b>G/Net Lan I/F card (Gateway Communications)</b>		
CPU-6800M L10			Specifications Chart	234.0045.203	2	Specifications Chart	234.0045.111	2
Specifications Chart	234.0045.005	2	<b>Energraphics (Enertronics Research)</b>	217.0035.009	1	<b>Game Control Adapter (IBM)</b>		
DMEM			<b>Enertronics Research</b>			Specifications Chart	234.0045.112	2
Specifications Chart	234.0045.005	2	Energraphics			<b>Gamma Link</b>		
EMEM			<b>Enhanced Display Station Emulation Adapter (IBM)</b>	217.0035.009	1	GammaCom		
Specifications Chart	234.0045.005	2	Specifications Chart	234.0045.112	2	Specifications Chart	234.0045.110	2
EPROM			<b>Enterprise Computer System</b>			<b>Gateway Communications</b>		
Specifications Chart	234.0045.006	2	10301 Versatile Video Display Card			G/Net Lan I/F card		
SIO4-DMA			Specifications Chart	234.0045.305	2	Specifications Chart	234.0045.111	2
Specifications Chart	234.0045.108	2	10303 STD Bus Color Terminal Card			WNIM		
VICA-20			Specifications Chart	234.0045.305	2	Specifications Chart	234.0045.111	2
Specifications Chart	234.0045.108	2	10611 Parallel I/O Board			<b>General Parametrics</b>		
VMEM-2M			Specifications Chart	234.0045.109	2	PictureIt	217.0035.011	1
Specifications Chart	234.0045.006	2	10764 Universal Non-volatile Memory			<b>General Purpose Interface Bus Adapter (IBM)</b>		
VMPU-32			Card			Specifications Chart	234.0045.112	2
Specifications Chart	234.0045.006	2	Specifications Chart	234.0045.007	2	<b>Geocomp</b>		
<b>Duncan-Atwell Computerized Technologies</b>			<b>EPROM (Dual Systems)</b>			Geograf	217.0035.011	1
Lenicad			Specifications Chart	234.0045.006	2	<b>Geograf (Geocomp)</b>	217.0035.011	1
Specifications Chart	217.0035.007	1	<b>eRAM 80 (Quadram)</b>			Specifications Chart	217.0035.002	1
Leniflow/3270-Intelligent			Specifications Chart	234.0045.310	2	<b>GL/M (Aspect)</b>		
Flowcharting System			<b>ESP Computer Resources</b>			<b>Gold Quadboard (Quadram)</b>		
Lenimed-Medical/Dental Graphic			dataKEYper	221.0035.007	2	Specifications Chart	234.0045.206	2
Presentation System			<b>Eventide</b>			<b>Golemics</b>		
Lenipen/PC-Intelligent Color Graphics			WKBP-16			Sequitur	221.0035.007	2
System			Specifications Chart	234.0045.007	2	<b>GRAFALC (Miracle Computing)</b>	217.0035.020	1
Leniplot-The Graphical Plotting System			WKBP-4					
Specifications Chart	217.0035.009	1	Specifications Chart	234.0045.007	2			
Leniprez-Executive Graphics &								
Presentation System								
Specifications Chart	217.0035.009	1						

ALPHABETICAL LISTING

GRAFIX PARTNER (BRIGHTBILL-ROBERTS AND COMPANY LTD.)

INTERSTATE VOICE PRODUCTS

Description	Report No.	Vol. No.	Description	Report No.	Vol. No.	Description	Report No.	Vol. No.
GRAFIX PARTNER (Brightbill-Roberts and Company Ltd.)	217.0035.003	1	I/O Plus II (AST Research)	234.0045.201	2	IDEAmax 384	234.0045.203	2
GRAFMAKER (Precision Visuals)	217.0035.022	1	Specifications Chart			IDEAmini		
GRAFOMATIC (Microcompatibles)	217.0035.018	1	IBM			Specifications Chart	234.0045.114	2
Grafax (Fox & Gellar)	217.0035.010	1	Asynchronous Communications Adapter	234.0045.111	2	IDEAnet		
GratTalk (Redding Group)	217.0035.023	1	Specifications Chart			Specifications Chart	234.0045.114	2
Grande Byte (STB Systems)			Binary Synchronous Communications Adapter	234.0045.111	2	Supermax (SMX)		
Specifications Chart	234.0045.013	2	Specifications Chart			Specifications Chart	234.0045.204	2
Graph Dazzler (Sigma Designs)			Color/Graphics Monitor Adapter	234.0045.306	2	IDEA Minimax (MPR) (IDE Associates)		
Specifications Chart	234.0045.311	2	Specifications Chart			Specifications Chart	234.0045.010	2
Graph Dazzler II (Sigma Designs)			Combination Adapter (# 6000)	234.0045.203	2	IDEAmax 384 (IDE Associates)		
Specifications Chart	234.0045.311	2	Specifications Chart			Specifications Chart	234.0045.203	2
Graphic Communications			Display Station Emulator Adapter	234.0045.111	2	IEEE-488 Interface Board (Scientific Solutions)		
Freelance	217.0035.011	1	Specifications Chart			Specifications Chart	234.0045.121	2
Graphwriter	217.0035.012	1	Enhanced Display Station Emulation Adapter	234.0045.112	2	IHR 2gc-001 Intelligent High Resolution Graphics Controller (Frontier Technologies)		
Graphics Department (Sensible Software)	217.0035.023	1	Specifications Chart			Specifications Chart	234.0045.306	2
Graphics Master Board (Tecmar)			Game Control Adapter	234.0045.112	2	Image Printer II (Sensible Software)	217.0035.024	1
Specifications Chart	234.0045.312	2	Specifications Chart			Imagemedia Technologies		
Graphics Option (Digital Equipment)			General Purpose Interface Bus Adapter	234.0045.112	2	MicroCAD	217.0035.014	1
Specifications Chart	234.0045.305	2	Specifications Chart			IMiGIT (Chrous Data Systems)	217.0035.005	1
Graphics Software Systems			Graphics Memory Expansion Card (# 1201)	234.0045.009	2	Imsi Software Publishers		
GSS-Drivers	217.0035.012	1	Specifications Chart			PC Paintbrush	217.0035.014	1
GSS-Terminal	217.0035.012	1	IBM PC AT/370 Option Kit	234.0045.112	2	4-Point Graphics	217.0035.014	1
Graphics Plus II (STB Systems)			Specifications Chart			InfoPro (Professional Software)	221.0035.014	2
Specifications Chart	234.0045.312	2	IBM PC Data Acquisition and Control Adapter	234.0045.112	2	Information Builders		
GraphPak (AST Research)			Specifications Chart			PC/FOCUS	221.0035.008	2
Specifications Chart	234.0045.201	2	IBM PC Enhanced Graphics Adapter (# 1200)	234.0045.306	2	Information Technologies		
GraphPlan (Chang Labs)	217.0035.004	1	Specifications Chart			Linkup Coax		
Graphwriter (Graphic Communications)	217.0035.012	1	Monochrome Display and Printer Adapter (# 4900)	234.0045.307	2	Specifications Chart	234.0045.114	2
Grappler C (Orange Micro)			Specifications Chart			Linkup XT		
Specifications Chart	234.0045.308	2	Professional Graphics Controller (# 1501)	234.0045.307	2	Specifications Chart	234.0045.114	2
Grappler CD (Orange Micro)			Specifications Chart			Linkup XT+		
Specifications Chart	234.0045.308	2	Prototype Adapter	234.0045.112	2	Specifications Chart	234.0045.115	2
Grappler+ (Orange Micro)			Specifications Chart			Linkup 1		
Specifications Chart	234.0045.308	2	Prototype Card (# 1400)	234.0045.307	2	Specifications Chart	234.0045.114	2
GSS-Drivers (Graphics Software Systems)	217.0035.012	1	Specifications Chart			Information Unlimited Software (IUS)		
GSS-Terminal (Graphics Software Systems)	217.0035.012	1	SDLC Communications Adapter	234.0045.113	2	EasyFiler	221.0035.009	2
GXB-1000A (Matrox Electronic Systems)			Specifications Chart			InfoStar (MicroPro International)	221.0035.012	2
Specifications Chart	234.0045.307	2	Serial/Parallel Adapter	234.0045.113	2	Innovation 1007 CGP (Bronson Electronics)		
Halo (Media Cybermetrics)	217.0035.017	1	Specifications Chart			Specifications Chart	234.0045.302	2
Hayes Microcomputer Products Please	221.0035.007	2	XT/370 Option Kit	234.0045.113	2	Innovation 1008 RAM Board (Bronson Electronics)		
Helix Systems & Development			Specifications Chart			Specifications Chart	234.0045.002	2
Helix ABM			128KB Memory Expansion Option (# 0209)	234.0045.009	2	Innovative Software		
Specifications Chart	234.0045.008	2	Specifications Chart			Fast Graphs	217.0035.015	1
Helix PC Bubble Disk II			256KB Memory Expansion (# 1209)	234.0045.009	2	Institute for Scientific Information		
Specifications Chart	234.0045.008	2	Specifications Chart			Sci-Mate Personal Data Manager	221.0035.009	2
Helix VME Bubble Module			3278/79 Emulation Adapter	234.0045.111	2	The Searcher	221.0035.009	2
Specifications Chart	234.0045.008	2	Specifications Chart			Intel Personal Computer Enhancement Operation		
Hercules Color Card (Hercules Computer Technology)			512KB Memory Expansion Option (# 0203)	234.0045.009	2	Above Board/AT		
Specifications Chart	234.0045.306	2	Specifications Chart			Specifications Chart	234.0045.010	2
Hercules Computer Technology			64K/256K Memory Expansion Option (# 1013)	234.0045.009	2	Above Board/PC		
Hercules Color Card	234.0045.306	2	Specifications Chart			Specifications Chart	234.0045.010	2
Specifications Chart			64KB Memory and Display Expansion (# 0007)	234.0045.009	2	IntelliModem (Bizcomp)		
Hercules Graphics Card	234.0045.306	2	Specifications Chart			Specifications Chart	234.0045.105	2
Specifications Chart			IBM PC AT/370 Option Kit (IBM)	234.0045.112	2	Interactive Picture Systems		
Hercules Graphics Card (Hercules Computer Technology)			Specifications Chart			Movie Maker	217.0035.015	1
Specifications Chart	234.0045.306	2	IBM PC Data Acquisition and Control Adapter (IBM)	234.0045.112	2	Intercontinental Micro Systems		
Holliday Software			Specifications Chart			CPS-B6A		
Database 3	221.0035.008	2	IBM PC Enhanced Graphics Adapter (# 1200) (IBM)	234.0045.306	2	Specifications Chart	234.0045.204	2
Hostess 4/8 (Control Systems)			Specifications Chart			CPS-16X		
Specifications Chart	234.0045.106	2	ICC-1 (Electronic Modular Systems)	234.0045.109	2	Specifications Chart	234.0045.204	2
HotLink (Orange Micro)			Specifications Chart			CPS-68		
Specifications Chart	234.0045.309	2	IDE Associates			Specifications Chart	234.0045.204	2
Hoyle & Hoyle Software			IDEA Minicom	234.0045.113	2	CPZ-186		
QUERY12	221.0035.008	2	Specifications Chart			Specifications Chart	234.0045.204	2
Human Systems Dynamics			IDEA Minimax (MPR)	234.0045.010	2	CPZ-4800X		
Calcu-Plot	217.0035.013	1	Specifications Chart			Specifications Chart	234.0045.204	2
HyperGraphics			IDEAcomm 1200	234.0045.113	2	LAN-PC		
Hypergraphics Authoring Graphics System	217.0035.013	1	Specifications Chart			Specifications Chart	234.0045.115	2
HyperGraphics Business Presentation Graphics System	217.0035.013	1	IDEAcomm 3278	234.0045.113	2	LANS100		
I-200 (Cleveland Codonics)			Specifications Chart			Specifications Chart	234.0045.115	2
Specifications Chart	234.0045.302	2	IDEAcomm 5251	234.0045.114	2	256KMB		
I-300 (Cleveland Codonics)			Specifications Chart			Specifications Chart	234.0045.010	2
Specifications Chart	234.0045.303	2	IDEAgraph (GPR)	234.0045.307	2	International Software Alliance		
I/O Mini (AST Research)			Specifications Chart			Btrieve Record Manager	221.0035.009	2
Specifications Chart	234.0045.201	2				Interstate Voice Products		
						CSRB (Connected Speech Recognition Board)		
						Specifications Chart	234.0045.115	2
						VRT 300		
						Specifications Chart	234.0045.115	2



## ALPHABETICAL LISTING

IT SOFTWARE

ORCHID TECH

Description	Report No.	Vol. No.	Description	Report No.	Vol. No.	Description	Report No.
<b>ITSoftware</b>			SX-900			<b>MSI-241 (Qua Tech)</b>	
KeepIT	221.0035.010	2	Specifications Chart	234.0045.308	2	Specifications Chart	234.0045.
<b>JRAM 2 (Tall Tree Systems)</b>			<b>MAXEM 1 (EMC)</b>			<b>MSR Series (Macrotech International)</b>	
Specifications Chart	234.0045.208	2	Specifications Chart	234.0045.006	2	Specifications Chart	234.0045.
<b>JRAM-AT (Tall Tree Systems)</b>			<b>MAXEM 2 (EMC)</b>			<b>Multi I/O (AST Research)</b>	
Specifications Chart	234.0045.208	2	Specifications Chart	234.0045.202	2	Specifications Chart	234.0045.
<b>KeepIT (ITSoftware)</b>			<b>Maximizer (Sigma Designs)</b>			<b>Multi-Display Card (Paradise Systems)</b>	
Key Software	221.0035.010	2	Specifications Chart	234.0045.207	2	Specifications Chart	234.0045.
ResQ	221.0035.010	2	<b>Maxwell 1200 PC (Racal-Vadic)</b>			<b>Multi-Soft</b>	
<b>KeyChart (Softkey Software Products)</b>			Specifications Chart	234.0045.121	2	Multi-Trieve	221.0035.
Knowledge Man (Micro Data Base Systems)	221.0035.024	1	<b>Maxwell 2400 PC (Racal-Vadic)</b>			<b>Multi-Tech Systems</b>	
<b>Koala Technologies</b>			Specifications Chart	234.0045.121	2	Multi-Modem	
Executive Presentation Kit	217.0035.015	1	<b>MDBS III (Micro Data Base Systems)</b>			Specifications Chart	234.0045.
<b>Lab Master (Scientific Solutions)</b>			<b>MDRIVE/H (VIASYN)</b>			Multi-Modem IIe	
Specifications Chart	234.0045.121	2	Specifications Chart	234.0045.017	2	Specifications Chart	234.0045.
<b>Lab Tender (Scientific Solutions)</b>			<b>Media Cybermetrics</b>			Multi-Modem PC	
Specifications Chart	234.0045.121	2	Dr. Halo II	217.0035.016	1	Specifications Chart	234.0045.
<b>LAN-PC (Intercontinental Micro Systems)</b>			Halo	217.0035.017	1	<b>Multicore (Quadram)</b>	
Specifications Chart	234.0045.115	2	Nimbus	217.0035.017	1	Specifications Chart	234.0045.
<b>Lanier Business Products</b>			<b>Mega Memory (Emulex)</b>			<b>Multigraph II (Profit Systems)</b>	
PC-Touch	234.0045.115	2	Specifications Chart	234.0045.007	2	Specifications Chart	234.0045.
Specifications Chart	234.0045.115	2	<b>Mega Memory (Persyst)</b>			<b>Multiple Protocol Communications Controller (Emulex)</b>	
<b>LANS100 (Intercontinental Micro Systems)</b>			Specifications Chart	234.0045.007	2	Specifications Chart	234.0045.
Specifications Chart	234.0045.115	2	<b>MegaPlus II (AST Research)</b>			<b>Multiple Protocol Communications Controller (Persyst)</b>	
<b>Lazyfont (AlphaBit Communications)</b>			Specifications Chart	234.0045.201	2	Specifications Chart	234.0045.
Specifications Chart	217.0035.001	1	<b>MEM-2 (Electronic Modular Systems)</b>			<b>Natural Microsystems</b>	
<b>LCS/Telegraphics</b>			Specifications Chart	234.0045.006	2	Watson	
TelePaint	217.0035.016	1	<b>MEMBD-001 (Frontier Technologies)</b>			Specifications Chart	234.0045.
<b>Lenicad (Duncan-Atwell Computerized Technologies)</b>			Specifications Chart	234.0045.008	2	<b>NCR</b>	
Specifications Chart	217.0035.007	1	<b>MEMCARD (Electro Design)</b>			NCR/32-796A-16	
<b>Leniflow/3270-Intelligent Flowcharting System (Duncan-Atwell Computerized Technologies)</b>			Specifications Chart	234.0045.006	2	Specifications Chart	234.0045.
Specifications Chart	217.0035.008	1	<b>Memory Companion/PC (STB Systems)</b>			<b>NCR/32-796A-16 (NCR)</b>	
<b>Lenimedical/Medical/Dental Graphic Presentation System (Duncan-Atwell Computerized Technologies)</b>			Specifications Chart	234.0045.013	2	Specifications Chart	234.0045.
Specifications Chart	217.0035.008	1	<b>MI-286 80286/Z80H Dual Processor S-100 CPU board (Macrotech International)</b>			<b>Neptune 64K card (Titan Technologies)</b>	
<b>Lenipen/PC-Intelligent Color Graphics System (Duncan-Atwell Computerized Technologies)</b>			Specifications Chart	234.0045.010	2	Specifications Chart	234.0045.
Specifications Chart	217.0035.008	1	<b>Micro Control Systems</b>			<b>Net 10 (VIASYN)</b>	
<b>Leniplot-The Graphical Plotting System (Duncan-Atwell Computerized Technologies)</b>			Advanced Space Graphics System	217.0035.017	1	Specifications Chart	234.0045.
Specifications Chart	217.0035.009	1	CADKEY	217.0035.018	1	<b>Net 100 (VIASYN)</b>	
<b>Leniprez-Executive Graphics &amp; Presentation System (Duncan-Atwell Computerized Technologies)</b>			<b>Micro Data Base Systems</b>			Specifications Chart	234.0045.
Specifications Chart	217.0035.009	1	Knowledge Man	221.0035.011	2	<b>Net 101 (VIASYN)</b>	
<b>Liberty (Quadram)</b>			MDBS III	221.0035.011	2	Specifications Chart	234.0045.
Specifications Chart	234.0045.011	2	<b>MICRO-AP</b>			<b>Net 11 (VIASYN)</b>	
<b>Linkup Coax (Information Technologies)</b>			Selector V	221.0035.012	2	Specifications Chart	234.0045.
Specifications Chart	234.0045.114	2	<b>MICROBASE (Compumax)</b>			<b>Network revelation (Cosmos)</b>	221.0035.0
<b>Linkup XT (Information Technologies)</b>			<b>MicroCAD (Imagemedia Technologies)</b>			<b>Nimbus (Media Cybermetrics)</b>	217.0035.0
Specifications Chart	234.0045.114	2	Specifications Chart	217.0035.014	1	<b>Notebook (Protemp)</b>	221.0035.0
<b>Linkup XT+ (Information Technologies)</b>			<b>Microcompatibles</b>				
Specifications Chart	234.0045.115	2	GRAFMATIC	217.0035.018	1	<b>Omicron Software</b>	
<b>Linkup 1 (Information Technologies)</b>			OMNILOT	217.0035.018	1	PLOTTRAX	217.0035.0
Specifications Chart	234.0045.114	2	PLOTMATIC	217.0035.019	1	<b>OMNIFILE (S.S.R.)</b>	221.0035.0
<b>LJK Enterprises</b>			<b>Micrografx</b>			<b>OMNILOT (Microcompatibles)</b>	217.0035.0
Data Perfect	221.0035.010	2	PC-Draw	217.0035.019	1	<b>ORACLE</b>	
<b>Lumena (Tandy (Radio Shack))</b>			<b>MicroPro International</b>			ORACLE Version3	221.0035.0
Specifications Chart	217.0035.025	1	ChartStar	217.0035.019	1	<b>Orange Interface (Orange Micro)</b>	
<b>Macrotech International</b>			InfoStar	221.0035.012	2	Specifications Chart	234.0045.
ADIT			<b>Microrim</b>			<b>Orange Micro</b>	
Specifications Chart	234.0045.116	2	R:Base 4000	221.0035.012	2	Buffered Grappler+	
MI-286 80286/Z80H Dual Processor S-100 CPU board			<b>MicroVAX and PDP-11/73 1MB Memory Add-On (Digital Equipment)</b>			Specifications Chart	234.0045.
Specifications Chart	234.0045.010	2	Specifications Chart	234.0045.005	2	<b>Bufferpak</b>	
MSR Series			<b>Mini-Mono Card (Emulex)</b>			Specifications Chart	234.0045.
Specifications Chart	234.0045.010	2	Specifications Chart	234.0045.305	2	<b>Grappler C</b>	
ST Series S-100 Static CMOS Memory			<b>MIP-512 (Matrox Electronic Systems)</b>			Specifications Chart	234.0045.
Specifications Chart	234.0045.011	2	Specifications Chart	234.0045.307	2	<b>Grappler CD</b>	
<b>Madwest Software</b>			<b>Miracle Computing</b>			Specifications Chart	234.0045.
Amperdump	217.0035.016	1	EAZYGRAF	217.0035.019	1	<b>Grappler+</b>	
<b>Maestro AT Multifunction (Tecmar)</b>			GRAFALC	217.0035.020	1	Specifications Chart	234.0045.
Specifications Chart	234.0045.209	2	<b>Misosys</b>			<b>Grappler+</b>	
<b>Magic Memory (ARTSCI)</b>			ZGRAPH	217.0035.020	1	Specifications Chart	234.0045.
Specifications Chart	221.0035.002	2	<b>Model 240 PC Scanner (Caere)</b>			<b>HotLink</b>	
<b>Martin Marietta Data</b>			Specifications Chart	234.0045.105	2	Specifications Chart	234.0045.
RAMIS II	221.0035.011	2	<b>Modular Graphics Card (Paradise Systems)</b>			<b>Orange Interface</b>	
<b>Matrox Electronic Systems</b>			Specifications Chart	234.0045.309	2	Specifications Chart	234.0045.
GXB-1000A			<b>Mono Combo (Emulex)</b>			<b>Serial Grappler</b>	
Specifications Chart	234.0045.307	2	Specifications Chart	234.0045.203	2	Specifications Chart	234.0045.
MIP-512			<b>Mono Plus II (STB Systems)</b>			<b>Orchid Technology</b>	
Specifications Chart	234.0045.307	2	Specifications Chart	234.0045.312	2	Blossom	
<b>Movie Maker (Interactive Picture Systems)</b>			<b>Monochrome Display and Printer Adapter (#4900) (IBM)</b>			Specifications Chart	234.0045.
Specifications Chart	234.0045.307	2	Specifications Chart	234.0045.307	2	<b>Conquest</b>	
<b>MP Mini (AST Research)</b>			<b>MonoGraphPlus (AST Research)</b>			Specifications Chart	234.0045.
Specifications Chart	234.0045.001	2	Specifications Chart	234.0045.302	2	<b>CramRAM</b>	
			<b>Mosaic Software</b>			Specifications Chart	234.0045.
			SOFTPLOT/BGL	217.0035.020	1	<b>ECELL</b>	
			<b>MP Mini (AST Research)</b>			Specifications Chart	234.0045.
			Specifications Chart	234.0045.001	2	<b>PCnet</b>	
						Specifications Chart	234.0045.
						<b>PCnet Blossom</b>	
						Specifications Chart	234.0045.

## ALPHABETICAL LISTING

PAL PLUS (DATEC)

RACAL-VADIC

Description	Report No.	Vol. No.	Description	Report No.	Vol. No.	Description	Report No.	Vol. No.
PCturbo186 Processor Card Specifications Chart	234.0045.011	2	PLOTRAX (Omicron Software)	217.0035.021	1	Quadcolor II (Quadram) Specifications Chart	234.0045.310	2
Turbo Graphics Controller Specifications Chart	234.0045.309	2	PMD-10 (Qua Tech) Specifications Chart	234.0045.118	2	Quadgraph (Quadram) Specifications Chart	234.0045.311	2
<b>PAL Plus (Datec)</b> Specifications Chart	234.0045.106	2	<b>Power Draw (PowerSoft) Powerbase</b>	217.0035.022	1	Quadjr Memory Board (Quadram) Specifications Chart	234.0045.012	2
<b>Palette Master (Quadram)</b> Specifications Chart	234.0045.310	2	Powerbase 2.1	221.0035.014	2	QuadMEG ATX (Quadram) Specifications Chart	234.0045.012	2
<b>PalSoftware</b> ARTPAK Presentation System	217.0035.021	1	<b>PowerLink (Tecmar)</b> Specifications Chart	234.0045.123	2	QuadMEMjr. (Quadram) Specifications Chart	234.0045.012	2
<b>Paradise Systems</b> Modular Graphics Card Specifications Chart	234.0045.309	2	<b>PowerSoft</b> Power Draw	217.0035.022	1	<b>Quadram</b> Asher C1200 Specifications Chart	234.0045.119	2
Multi-Display Card Specifications Chart	234.0045.309	2	<b>Precision Visuals</b> DI-3000	217.0035.022	1	Buffered Serial Printer Adaptor Specifications Chart	234.0045.310	2
5-Pack Specifications Chart	234.0045.205	2	<b>GRAFMAKER</b>	217.0035.022	1	eRAM 80 Specifications Chart	234.0045.310	2
<b>PA100 (Avatar Technologies)</b> Specifications Chart	234.0045.104	2	<b>Preview! (AST Research)</b> Specifications Chart	234.0045.302	2	Expanded Quadboard Specifications Chart	234.0045.206	2
<b>PA100 Turbo (Avatar Technologies)</b> Specifications Chart	234.0045.104	2	<b>Primesoft</b> The Prime Plotter	217.0035.023	1	Extended Multi-function Card Specifications Chart	234.0045.206	2
<b>PC Illustrator (Computer Graphics Group)</b>	217.0035.005	1	<b>Probse Group</b> Probase	221.0035.014	2	Gold Quadboard Specifications Chart	234.0045.206	2
<b>PC Modem Half Card (Ven-Tel)</b> Specifications Chart	234.0045.124	2	<b>Professional Graphics Controller (# 1501) (IBM)</b> Specifications Chart	234.0045.307	2	Liberty Specifications Chart	234.0045.011	2
<b>PC Modem 1200 (Ven-Tel)</b> Specifications Chart	234.0045.124	2	<b>Professional Software</b> InfoPro	221.0035.014	2	Multicore Specifications Chart	234.0045.206	2
<b>PC Paintbrush (Imsi Software Publishers)</b>	217.0035.014	1	<b>PROFILE III Plus (Tandy (Radio Shack))</b>	221.0035.018	2	Palette Master Specifications Chart	234.0045.310	2
<b>PC SCAN-NET Model 941 (Caera)</b> Specifications Chart	234.0045.105	2	<b>Profit Systems</b> AddrAm Elite	234.0045.205	2	Quad 3278 Specifications Chart	234.0045.119	2
<b>PC Technologies</b> XTender Specifications Chart	234.0045.011	2	AT Power Specifications Chart	234.0045.206	2	Quad 512+ Specifications Chart	234.0045.011	2
<b>PC Video Board (VIASYN)</b> Specifications Chart	234.0045.313	2	Multigraph II Specifications Chart	234.0045.310	2	Quad 5251 Specifications Chart	234.0045.120	2
<b>PC-Draw (Micrograf)</b>	217.0035.019	1	<b>ProGraf (Computer Graphics Group)</b>	217.0035.005	1	Quadcolor I Specifications Chart	234.0045.310	2
<b>PC-Touch (Lanier Business Products)</b> Specifications Chart	234.0045.115	2	<b>Protemp</b> Notebook	221.0035.014	2	Quadcolor II Specifications Chart	234.0045.310	2
<b>PC/FOCUS (Information Builders)</b>	221.0035.008	2	<b>Prototype Adapter (IBM)</b> Specifications Chart	234.0045.112	2	Quadgraph Specifications Chart	234.0045.311	2
<b>PC/Memory Plus Clock (Emulex)</b> Specifications Chart	234.0045.007	2	<b>Prototype Card (# 1400) (IBM)</b> Specifications Chart	234.0045.307	2	Quadjr Memory Board Specifications Chart	234.0045.012	2
<b>PC/Memory Plus Clock (Persyst)</b> Specifications Chart	234.0045.007	2	<b>PS-000 (PSIO Dual Function Interface) (VIASYN)</b> Specifications Chart	234.0045.314	2	Quadlink Specifications Chart	234.0045.120	2
<b>PC/Short Memory (Emulex)</b> Specifications Chart	234.0045.007	2	<b>PS-000 (PSIO Dual Function Interface) (Videx)</b> Specifications Chart	234.0045.314	2	QuadMEG ATX Specifications Chart	234.0045.012	2
<b>PC/Short Memory (Persyst)</b> Specifications Chart	234.0045.007	2	<b>PXB-721 (Qua Tech)</b> Specifications Chart	234.0045.119	2	QuadMEMjr. Specifications Chart	234.0045.012	2
<b>PCnet (Orchid Technology)</b> Specifications Chart	234.0045.116	2	<b>Q-PRO 4 (QUIC-N-EASI Products)</b>	221.0035.015	2	Quadmodem II Specifications Chart	234.0045.120	2
<b>PCnet Blossom (Orchid Technology)</b> Specifications Chart	234.0045.117	2	<b>Q/LABEL (TCS Software)</b>	221.0035.019	2	Quadnet IX Specifications Chart	234.0045.120	2
<b>PCturbo186 Processor Card (Orchid Technology)</b> Specifications Chart	234.0045.011	2	<b>Qint Database Systems</b> QINT/SQL	221.0035.015	2	Quadnet VI Specifications Chart	234.0045.120	2
<b>Peachtree Software</b> Business Graphics System	217.0035.021	1	<b>Qua Tech</b> ADM12-10 Module Specifications Chart	234.0045.117	2	Quadport AT Specifications Chart	234.0045.120	2
<b>Pearlsoft</b> Personal PEARL	221.0035.013	2	ADM12-11 Module Specifications Chart	234.0045.117	2	Quadsprint Specifications Chart	234.0045.012	2
<b>Personal Data Base (Supersoft)</b>	221.0035.018	2	ADM8-10 Specifications Chart	234.0045.117	2	Quadvue Specifications Chart	234.0045.311	2
<b>Personal PEARL (Pearlsoft)</b>	221.0035.013	2	CTM-10 Specifications Chart	234.0045.117	2	Serial Interface Adapter Specifications Chart	234.0045.311	2
<b>Persyst</b> Coax/3270 Specifications Chart	234.0045.109	2	DM12-10 Specifications Chart	234.0045.118	2	Short RAM Specifications Chart	234.0045.012	2
DCP-88/VM Communications Processor Specifications Chart	234.0045.109	2	DM8-10 Specifications Chart	234.0045.118	2	Silver Quadboard Specifications Chart	234.0045.206	2
Mega Memory Specifications Chart	234.0045.007	2	DS-201 Specifications Chart	234.0045.118	2	The Data Base Manager	221.0035.015	2
Multiple Protocol Communications Controller Specifications Chart	234.0045.109	2	DSDP-401 Specifications Chart	234.0045.118	2	<b>Quadsprint (Quadram)</b> Specifications Chart	234.0045.012	2
PC/Memory Plus Clock Specifications Chart	234.0045.007	2	MSI-241 Specifications Chart	234.0045.118	2	<b>Quadvue (Quadram)</b> Specifications Chart	234.0045.311	2
PC/Short Memory Specifications Chart	234.0045.007	2	PMD-10 Specifications Chart	234.0045.118	2	<b>Quarter Byte (STB Systems)</b> Specifications Chart	234.0045.013	2
<b>pfs:File (Software Publishing)</b>	221.0035.016	2	PXB-721 Specifications Chart	234.0045.119	2	<b>Qubie</b> Basic Time BT6Plus Specifications Chart	234.0045.207	2
<b>PFS:Graph (Software Publishing)</b>	217.0035.025	1	RTM-10 Specifications Chart	234.0045.119	2	<b>QUERY12 (Hoyle &amp; Hoyle Software)</b>	221.0035.008	2
<b>pfs:Report (Software Publishing)</b>	221.0035.017	2	UIO-10 Specifications Chart	234.0045.119	2	<b>QUIC-N-EASI Products</b> Q-PRO 4	221.0035.015	2
<b>Phaze Information Machines</b> Brigitte Specifications Chart	234.0045.117	2	WSB-10 Specifications Chart	234.0045.119	2	<b>QVG-123 (DataCube)</b> Specifications Chart	234.0045.304	2
<b>Phonegate 2400 (Tecmar)</b> Specifications Chart	234.0045.123	2	<b>Quad 3278 (Quadram)</b> Specifications Chart	234.0045.119	2	<b>R:Base 4000 (Microrim)</b>	221.0035.012	2
<b>Picturalt (General Parametrics)</b>	217.0035.011	1	<b>Quad 512+ (Quadram)</b> Specifications Chart	234.0045.011	2	<b>Racal-Vadic</b> Maxwell 1200 PC Specifications Chart	234.0045.121	2
<b>PIK (Business &amp; Professional Software)</b>	217.0035.004	1	<b>Quadcolor I (Quadram)</b> Specifications Chart	234.0045.310	2	Maxwell 2400 PC Specifications Chart	234.0045.121	2
<b>Please (Hayes Microcomputer Products)</b>	221.0035.007	2						

ALPHABETICAL LISTING

RAINBOW 100 MEMORY ADAPTER OPTION (DIGITAL EQUIPMENT)

TITAN TECHNOLOG

Description	Report No.	Vol. No.	Description	Report No.	Vol. No.	Description	Report No.
<b>Rainbow 100 Memory Adapter Option (Digital Equipment)</b>			SDI-SSC			<b>TCS Software</b>	
Specifications Chart	234.0045.005	2	Specifications Chart	234.0045.207	2	Q/LABEL	221.0035.019
<b>RAM 22 (VIASYN)</b>			SDI-384			<b>Techland Systems</b>	
Specifications Chart	234.0045.017	2	Specifications Chart	234.0045.207	2	BlueLynx 2780/3780 RJE	
<b>RAM 23 (VIASYN)</b>			<b>Sign-Master (Decision Resources)</b>	217.0035.007	1	Specifications Chart	234.0045.122
Specifications Chart	234.0045.017	2	<b>Silver Quadboard (Quadram)</b>			BlueLynx 3270 Gateway	
<b>RAMIS II (Martin Marietta Data)</b>	221.0035.011	2	Specifications Chart	234.0045.206	2	Specifications Chart	234.0045.122
<b>RAMpageI (AST Research)</b>			<b>SIO4-DMA (Dual Systems)</b>			BlueLynx 3270 Local	
Specifications Chart	234.0045.001	2	Specifications Chart	234.0045.108	2	Specifications Chart	234.0045.122
<b>RamStak (AST Research)</b>			<b>SixPakPlus (AST Research)</b>			BlueLynx 3270 Remote	
Specifications Chart	234.0045.002	2	Specifications Chart	234.0045.202	2	Specifications Chart	234.0045.122
<b>RAMvantagel (AST Research)</b>			<b>The Small Computer Company</b>			BlueLynx 3270/BSC	
Specifications Chart	234.0045.002	2	filePro 16	221.0035.016	2	Specifications Chart	234.0045.122
<b>ReachI (AST Research)</b>			<b>Softel</b>			BlueLynx 5251 Model 11	
Specifications Chart	234.0045.103	2	Videogram	217.0035.024	1	Specifications Chart	234.0045.122
<b>Redding Group</b>			<b>Softkey Software Products</b>			BlueLynx 5251 Model 12	
GrafTalk	217.0035.023	1	KeyChart	217.0035.024	1	Specifications Chart	234.0045.123
<b>Reflex (Analytica)</b>	221.0035.001	2	<b>SOFTPLOT/BGL (Mosaic Software)</b>	217.0035.020	1	<b>Tecmar</b>	
<b>ResQ (Key Software)</b>	221.0035.010	2	<b>The Software Connection</b>			Bosun XT Multifunction Board	
<b>Revelation (Cosmos)</b>	221.0035.005	2	DECISION S/1000	221.0035.016	2	Specifications Chart	234.0045.209
<b>Rio Grande (STB Systems)</b>			<b>Software Publishing</b>			Captain Multifunction Board	
Specifications Chart	234.0045.207	2	pfs:File	221.0035.016	2	Specifications Chart	234.0045.209
<b>Rio Plus IIA (STB Systems)</b>			PFS:Graph	217.0035.025	1	Device Master Board	
Specifications Chart	234.0045.208	2	pfs:Report	221.0035.017	2	Specifications Chart	234.0045.123
<b>RTFILE (Contel Information Systems)</b>	221.0035.005	2	<b>Speech Master Board (Tecmar)</b>			Dynamic Memory Board	
<b>RTM-10 (Qua Tech)</b>			Specifications Chart	234.0045.124	2	Specifications Chart	234.0045.013
Specifications Chart	234.0045.119	2	<b>SPUZ (VIASYN)</b>			Graphics Master Board	
<b>Runtime Revelation (Cosmos)</b>	221.0035.006	2	Specifications Chart	234.0045.017	2	Specifications Chart	234.0045.312
			<b>ST Series S-100 Static CMOS Memory (Macrotech International)</b>			Maestro AT Multifunction	
			Specifications Chart	234.0045.011	2	Specifications Chart	234.0045.209
<b>S.S.R.</b>			<b>STB Systems</b>			Phonogate 2400	
OMNIFILE	221.0035.017	2	Atta Byte			Specifications Chart	234.0045.123
<b>SBC 86/87 (Teletek)</b>			Specifications Chart	234.0045.012	2	PowerLink	
Specifications Chart	234.0045.014	2	Big Byte			Specifications Chart	234.0045.123
<b>SBC-I (Teletek)</b>			Specifications Chart	234.0045.013	2	Scribe Master Board	
Specifications Chart	234.0045.014	2	Chaufeur			Specifications Chart	234.0045.123
<b>SBC-II (Teletek)</b>			Specifications Chart	234.0045.312	2	Scribe Tender Board	
Specifications Chart	234.0045.014	2	Colorific			Specifications Chart	234.0045.123
<b>SB384 Time Spectrum (Emulex)</b>			Specifications Chart	234.0045.312	2	Speech Master Board	
Specifications Chart	234.0045.203	2	Grande Byte			Specifications Chart	234.0045.124
<b>Sci-Mate Personal Data Manager (Institute for Scientific Information)</b>	221.0035.009	2	Specifications Chart	234.0045.013	2	Time Master Board	
<b>Scientific Solutions</b>			Graphix Plus II			Specifications Chart	234.0045.209
Base Board			Specifications Chart	234.0045.312	2	Video Van Gogh Board	
Specifications Chart	234.0045.207	2	Memory Companion/PC			Specifications Chart	234.0045.313
DADIO Board			Specifications Chart	234.0045.013	2	Maestro AT Multifunction	
Specifications Chart	234.0045.121	2	Mono Plus II			Specifications Chart	234.0045.209
IEEE-488 Interface Board			Specifications Chart	234.0045.312	2	Wave "XT" Memory Board	
Specifications Chart	234.0045.121	2	Quarter Byte			Specifications Chart	234.0045.013
Lab Master			Specifications Chart	234.0045.013	2	1stMATE Multifunction Board	
Specifications Chart	234.0045.121	2	Rio Grande			Specifications Chart	234.0045.208
Lab Tender			Specifications Chart	234.0045.207	2	2ndMATE Multifunction Board	
Specifications Chart	234.0045.121	2	Rio Plus IIA			Specifications Chart	234.0045.208
<b>Scribe Master Board (Tecmar)</b>			Specifications Chart	234.0045.208	2	3rdMATE Multifunction Board	
Specifications Chart	234.0045.123	2	Super I/O II			Specifications Chart	234.0045.209
<b>Scribe Tender Board (Tecmar)</b>			Specifications Chart	234.0045.208	2	<b>TelePaint (LCS/Telegraphics)</b>	217.0035.016
Specifications Chart	234.0045.123	2	Super RES 400			<b>Teletek</b>	
<b>SDI-SSC (Sigma Designs)</b>			Specifications Chart	234.0045.312	2	SBC 86/87	
Specifications Chart	234.0045.207	2	<b>Stoneware</b>			Specifications Chart	234.0045.014
<b>SDI-384 (Sigma Designs)</b>			Advanced DB Master	221.0035.017	2	SBC-I	
Specifications Chart	234.0045.207	2	DB Master	221.0035.017	2	Specifications Chart	234.0045.014
<b>SDLC Communications Adapter (IBM)</b>			<b>Strategic Locations Planning</b>			SBC-II	
Specifications Chart	234.0045.113	2	Atlas AMP	217.0035.025	1	Specifications Chart	234.0045.014
<b>Secure (Winterhalter)</b>			<b>Structured Systems Group (SSG)</b>			Systemmaster	
Specifications Chart	234.0045.126	2	Analyst	221.0035.018	2	Specifications Chart	234.0045.014
<b>Selector V (MICRO-AP)</b>	221.0035.012	2	<b>Super I/O II (STB Systems)</b>			Systemmaster II	
<b>Sensible Software</b>			Specifications Chart	234.0045.208	2	Specifications Chart	234.0045.014
Graphics Department	217.0035.023	1	<b>Super RES 400 (STB Systems)</b>			Z-150MB	
Image Printer II	217.0035.024	1	Specifications Chart	234.0045.312	2	Specifications Chart	234.0045.209
<b>Sequitur (Golemics)</b>	221.0035.007	2	<b>Supermax (SMX) (IDE Associates)</b>			<b>The Data Base Manager (Quadram)</b>	221.0035.015
Specifications Chart	234.0045.309	2	Specifications Chart	234.0045.204	2	<b>The Prime Plotter (Primesoft)</b>	217.0035.023
<b>Serial Grappler (Orange Micro)</b>			<b>Supersoft</b>			<b>The Searcher (Institute for Scientific Information)</b>	221.0035.009
Specifications Chart	234.0045.311	2	Personal Data Base	221.0035.018	2	<b>TI Time Spectrum (Emulex)</b>	
<b>Serial Interface Adapter (Quadram)</b>			<b>SX-900 (Matrox Electronic Systems)</b>			Specifications Chart	234.0045.203
Specifications Chart	234.0045.311	2	Specifications Chart	234.0045.308	2	<b>Time Master Board (Tecmar)</b>	
<b>Serial/Parallel Adapter (IBM)</b>			<b>System Support 1 (VIASYN)</b>			Specifications Chart	234.0045.209
Specifications Chart	234.0045.113	2	Specifications Chart	234.0045.210	2	<b>Titan Multifunction (Titan Technologies)</b>	
<b>Short RAM (Quadram)</b>			<b>Systemmaster (Teletek)</b>			Specifications Chart	234.0045.210
Specifications Chart	234.0045.012	2	Specifications Chart	234.0045.014	2	<b>Titan P-1 (Titan Technologies)</b>	
<b>Short-Port Color Card (Emulex)</b>			<b>Systemmaster II (Teletek)</b>			Specifications Chart	234.0045.210
Specifications Chart	234.0045.305	2	Specifications Chart	234.0045.014	2	<b>Titan S-1 (Titan Technologies)</b>	
<b>Sigma Designs</b>			<b>Tall Tree Systems</b>			Specifications Chart	234.0045.210
Color 400			JRAM 2			<b>Titan Technologies</b>	
Specifications Chart	234.0045.311	2	Specifications Chart	234.0045.208	2	Accelerator PC	
Graph Dazzler			JRAM-AT			Specifications Chart	234.0045.015
Specifications Chart	234.0045.311	2	Specifications Chart	234.0045.208	2	Accelerator 2e	
Graph Dazzler II			<b>Tandy (Radio Shack)</b>			Specifications Chart	234.0045.014
Specifications Chart	234.0045.311	2	Lumena	217.0035.025	1	Neptune 64K card	
Maximizer			PROFILE III Plus	221.0035.018	2	Specifications Chart	234.0045.210
Specifications Chart	234.0045.207	2				Titan Multifunction	
						Specifications Chart	234.0045.210

ALPHABETICAL LISTING

TITAN 32K (TITAN TECHNOLOGIES)

ZGRAPH (MISOSYS)

Description	Report No.	Vol. No.	Description	Report No.	Vol. No.	Description	Report No.	Vol. No.
Titan P-1 Specifications Chart	234.0045.210	2	Net 100 Specifications Chart	234.0045.125	2	V1021/VS Telephone Voice Synthesizer Unit (Vynet) Specifications Chart	234.0045.125	2
Titan S-1 Specifications Chart	234.0045.210	2	Net 101 Specifications Chart	234.0045.125	2	Watson (Natural Microsystems) Specifications Chart	234.0045.116	2
Titan 32K Specifications Chart	234.0045.015	2	Net 11 Specifications Chart	234.0045.125	2	Wave "XT" Memory Board (Tecmar) Specifications Chart	234.0045.013	2
Titan 64K Specifications Chart	234.0045.015	2	PC Video Board Specifications Chart	234.0045.313	2	WD 212 (Wolfdata) Specifications Chart	234.0045.126	2
<b>Titan 32K (Titan Technologies)</b> Specifications Chart	234.0045.015	2	PS-000 (PSIO Dual Function Interface) Specifications Chart	234.0045.314	2	WD 212-LAPB (Wolfdata) Specifications Chart	234.0045.126	2
<b>Titan 64K (Titan Technologies)</b> Specifications Chart	234.0045.015	2	RAM 22 Specifications Chart	234.0045.017	2	WD 212/X.25 (Wolfdata) Specifications Chart	234.0045.126	2
<b>Turbo Graphics Controller (Orchid Technology)</b> Specifications Chart	234.0045.309	2	RAM 23 Specifications Chart	234.0045.017	2	WHATSIT? (Computer Headware) Winterhalter Datatalker Specifications Chart	221.0035.004	2
UIO-10 (Qua Tech) Specifications Chart	234.0045.119	2	SPUZ Specifications Chart	234.0045.017	2	Secure Specifications Chart	234.0045.126	2
ULP-001 (Ultraterm) (Videx) Specifications Chart	234.0045.314	2	System Support 1 Specifications Chart	234.0045.210	2	WKBP-16 (Eventide) Specifications Chart	234.0045.007	2
Uni-Net 1 (Univation) Specifications Chart	234.0045.124	2	<b>VICA-20 (Dual Systems)</b> Specifications Chart	234.0045.108	2	WKBP-4 (Eventide) Specifications Chart	234.0045.007	2
Uni-Net 2 (Univation) Specifications Chart	234.0045.124	2	<b>Video Encoder (Vectrix)</b> Specifications Chart	234.0045.313	2	WMAZ-4 Series (Eventide) Specifications Chart	234.0045.008	2
Univation CT 640 Specifications Chart	234.0045.015	2	<b>Video Van Gogh Board (Tecmar)</b> Specifications Chart	234.0045.313	2	WNIM (Gateway Communications) Specifications Chart	234.0045.111	2
CT-640-87 Specifications Chart	234.0045.015	2	<b>Videogram (Softel)</b> Videx PS-000 (PSIO Dual Function Interface) Specifications Chart	234.0045.314	2	Wolfdata WD 212 Specifications Chart	234.0045.126	2
DMB 192-192 Specifications Chart	234.0045.015	2	ULP-001 (Ultraterm) Specifications Chart	234.0045.314	2	WD 212-LAPB Specifications Chart	234.0045.126	2
DMB 768-768 Specifications Chart	234.0045.016	2	UNP-000 (Uniprint Parallel Printer Card) Specifications Chart	234.0045.314	2	WD 212/X.25 Specifications Chart	234.0045.126	2
DMB-384 Specifications Chart	234.0045.016	2	VT-602 (Videoterm) Specifications Chart	234.0045.314	2	WSB-10 (Qua Tech) Specifications Chart	234.0045.119	2
Uni-Net 1 Specifications Chart	234.0045.124	2	<b>Visual Communications Network</b> VCN ExecuVision	217.0035.026	1	XT/370 Option Kit (IBM) Specifications Chart	234.0045.113	2
Uni-Net 2 Specifications Chart	234.0045.124	2	<b>VME-488 (Electronic Modular Systems)</b> Specifications Chart	234.0045.109	2	Xtender (PC Technologies) Specifications Chart	234.0045.011	2
UNP-000 (Uniprint Parallel Printer Card) (Videx) Specifications Chart	234.0045.314	2	<b>VME/186 (Calex)</b> Specifications Chart	234.0045.003	2	Z-150MB (Teletek) Specifications Chart	234.0045.209	2
V-Graph (CompuView Products) 217.0035.006	1		<b>VMEM-2M (Dual Systems)</b> Specifications Chart	234.0045.006	2	Z-305 128K Memory Expansion Board (Zenith Data Systems) Specifications Chart	234.0045.018	2
VCN ExecuVision (Visual Communications Network) 217.0035.026	1		<b>VMPU-32 (Dual Systems)</b> Specifications Chart	234.0045.006	2	Zenith Data Systems Z-305 128K Memory Expansion Board Specifications Chart	234.0045.018	2
Vector Graphic DataManagr 221.0035.019	2		<b>Voice Recognition Board (Tecmar)</b> Specifications Chart	234.0045.124	2	ZGRAPH (Misosys) 217.0035.020	1	
Vectrix Video Encoder Specifications Chart	234.0045.313	2	Votan VPC 2000 Voice Card Specifications Chart	234.0045.125	2			
VX/PC Graphics Card Specifications Chart	234.0045.313	2	<b>VPC 2000 Voice Card (Votan)</b> Specifications Chart	234.0045.125	2			
VX128A Graphics Processor Specifications Chart	234.0045.313	2	<b>VRT 300 (Interstate Voice Products)</b> Specifications Chart	234.0045.115	2			
VX384A Graphics Processor Specifications Chart	234.0045.313	2	<b>VT-602 (Videoterm) (Videx)</b> Specifications Chart	234.0045.314	2			
Ven-Tel PC Modem Half Card Specifications Chart	234.0045.124	2	<b>VX/PC Graphics Card (Vectrix)</b> Specifications Chart	234.0045.313	2			
PC Modem 1200 Specifications Chart	234.0045.124	2	<b>VX128A Graphics Processor (Vectrix)</b> Specifications Chart	234.0045.313	2			
<b>VersaForm (Applied Software Technology)</b> 221.0035.002	2		<b>VX384A Graphics Processor (Vectrix)</b> Specifications Chart	234.0045.313	2			
Vertex Systems Apple Turnover Specifications Chart	234.0045.125	2	Vynet V101A/VS Telephone Voice Synthesizer Unit Specifications Chart	234.0045.125	2			
<b>VG-123 (DataCube)</b> Specifications Chart	234.0045.304	2	V1011 Speech Digitizer & Playback Unit Specifications Chart	234.0045.125	2			
<b>VG-150 (DataCube)</b> Specifications Chart	234.0045.304	2	V1011/VS Telephone Voice Synthesizer Unit Specifications Chart	234.0045.125	2			
VIASYN CPU 286 Specifications Chart	234.0045.016	2	V1021 Speech Digitizer & Playback Unit Specifications Chart	234.0045.125	2			
CPU 32016 Specifications Chart	234.0045.016	2	V1021/VS Telephone Voice Synthesizer Unit Specifications Chart	234.0045.125	2			
CPU 68K Specifications Chart	234.0045.016	2	<b>V101A/VS Telephone Voice Synthesizer Unit (Vynet)</b> Specifications Chart	234.0045.125	2			
CPU 8086 Specifications Chart	234.0045.016	2	<b>V1011 Speech Digitizer &amp; Playback Unit (Vynet)</b> Specifications Chart	234.0045.125	2			
CPU 85/88 Specifications Chart	234.0045.017	2	<b>V1011/VS Telephone Voice Synthesizer Unit (Vynet)</b> Specifications Chart	234.0045.125	2			
CPU-Z Specifications Chart	234.0045.017	2	V1021 Speech Digitizer & Playback Unit (Vynet) Specifications Chart	234.0045.125	2			
MDRIVE/H Specifications Chart	234.0045.017	2						
Net 10 Specifications Chart	234.0045.125	2						



---

# MICROWORLD

---

Vol.3 No.10

## HOW TO USE THIS INDEX

This **MicroWorld Master Index** is a quick reference to help you locate any report within your service. All reports have been cross-referenced and are listed by:

- **Vendor name**
- **Product name**
- **Type of equipment.**

### Sequence of Indexed Entries

All entries in this index are arranged alphanumerically, that is:

- Letters A through Z are listed first.
- Numerals 0 through 9 follow.

### Abbreviations

All abbreviated entries are listed as they would appear in a purely alphabetized sequence. For example, NCR is listed as if written "Ncr" and is placed **after** "National" and **before** "Network." It is identified parenthetically with its full name: **National Cash Register.**

### Report Numbers

Each report is identified by a unique 10-digit number. All reports should be filed sequentially by report number. The significance of the report numbers is described below.

In Report No. **227.0050.003**, for example, the 10-digit number supplies three items of information:

227	0050	003
(type of equipment)	(type of report)	(page number)

### Volume Number

To the right of the report number is a number that indicates the volume in which the report is found. The categories of equipment and the corresponding volume follow:

Volume	Category
1	Applications Software
2	Systems Software, Microcomputers, Peripherals

## ALPHABETICAL LISTING

A. B. DICK

AFTERTHOUGHT ENGINEERING

Description	Report No.	Vol. No.	Description	Report No.	Vol. No.	Description	Report No.	Vol. No.
<b>A. B. Dick</b>			<b>Accounts Payable (Software Solutions)</b>	<b>200.0035.009</b>	<b>1</b>	<b>Action Instruments</b>		
Magna Loop Baseband LAN Specifications Chart	238.0045.001	2	<b>Accounts Payable (Southwest Systems)</b>	<b>200.0035.009</b>	<b>1</b>	Action 5531 Industrial Computer Compatibility Matrix	228.0025.001	2
<b>A.C.T. (Sorcim/IUS)</b>	<b>224.0035.009</b>	<b>2</b>	<b>Accounts Payable (State of the Art)</b>	<b>200.0035.010</b>	<b>1</b>	Hardware Product Brief	228.0050.001	2
<b>A-Systems</b>			<b>Accounts Payable (Structured Systems Group (SSG))</b>	<b>200.0035.010</b>	<b>1</b>	<b>Active Circuit Analysis Program (ACAP) (Dynacomp)</b>	<b>216.0035.011</b>	<b>1</b>
CONTRACTOR III	215.0035.004	1	<b>Accounts Payable System (Micro Data)</b>	<b>200.0035.007</b>	<b>1</b>	<b>Actrix Computer</b>		
<b>A-200TP (Canon USA)</b>			<b>Accounts Payable/Checkwriting (INFO Designs)</b>	<b>200.0035.005</b>	<b>1</b>	Actrix		
Specifications Chart	229.0045.001	2	<b>Accounts Payable/Purchase Order (Taranto &amp; Associates)</b>	<b>200.0035.011</b>	<b>1</b>	Compatibility Matrix	229.0025.001	2
<b>A-40 (Canon USA)</b>			<b>Accounts Payable/Receivable (Construction Data Control)</b>	<b>200.0035.002</b>	<b>1</b>	Hardware Product Brief	229.0050.003	2
Specifications Chart	235.0045.005	2	<b>Accounts Receivable</b>			<b>Ada (Supersoft)</b>		
<b>A-50/55 (Canon USA)</b>			(see reports beginning with 201)			Specifications Chart	227.0045.045	2
Specifications Chart	235.0045.005	2	<b>Accounts Receivable (Designers &amp; Builders of Information Systems (DBIS))</b>	<b>201.0035.004</b>	<b>1</b>	<b>AdCom 2 Advanced Communications Controller (Frontier Technologies)</b>		
<b>A/L Monitor (Gary Robben &amp; Associates)</b>	<b>214.0035.012</b>	<b>1</b>	<b>Accounts Receivable (Feith Systems and Software)</b>	<b>201.0035.004</b>	<b>1</b>	Specifications Chart	234.0045.110	2
<b>ABEAM (Algor Interactive Systems)</b>	<b>216.0035.001</b>	<b>1</b>	<b>Accounts Receivable (Fisher Business Systems)</b>	<b>201.0035.005</b>	<b>1</b>	<b>AdCom 2-M Advanced Communications Controller (Frontier Technologies)</b>		
<b>ABECAS (Argos Software)</b>	<b>205.0035.001</b>	<b>1</b>	<b>Accounts Receivable (MC Software)</b>	<b>201.0035.007</b>	<b>1</b>	Specifications Chart	234.0045.110	2
<b>ABECAS/Q (Argos Software)</b>	<b>204.0035.001</b>	<b>1</b>	<b>Accounts Receivable (MCBA)</b>	<b>201.0035.007</b>	<b>1</b>	<b>AdCom 2-1 Intelligent Advanced Communications Controller (Frontier Technologies)</b>		
<b>Above Board/AT (Intel Personal Computer Enhancement Operation)</b>			<b>Accounts Receivable (Midwest Computer Center)</b>	<b>201.0035.008</b>	<b>1</b>	Specifications Chart	234.0045.110	2
Specifications Chart	234.0045.010	2	<b>Accounts Receivable (Open Systems)</b>	<b>201.0035.009</b>	<b>1</b>	<b>AdCom 2-1 Intelligent Advanced Communications Controller (Frontier Technologies)</b>		
<b>Above Board/PC (Intel Personal Computer Enhancement Operation)</b>			<b>Accounts Receivable (Software Solutions)</b>	<b>201.0035.010</b>	<b>1</b>	Specifications Chart	234.0045.110	2
Specifications Chart	234.0045.010	2	<b>Accounts Receivable (Southwest Systems)</b>	<b>201.0035.010</b>	<b>1</b>	<b>Add-On Boards</b>		
<b>Absolut Business and Inventory Management (Absolut Software)</b>	<b>206.0035.001</b>	<b>1</b>	<b>Accounts Receivable (Structured Systems Group (SSG))</b>	<b>201.0035.010</b>	<b>1</b>	(see reports beginning with 234)		
<b>Absolut Software</b>			<b>Accounts Receivable Balance Forward (Taranto &amp; Associates)</b>	<b>201.0035.011</b>	<b>1</b>	<b>Addison-Wesley Publishing</b>		
Absolut Business and Inventory Management	206.0035.001	1	<b>Accounts Receivable System (Micro Data)</b>	<b>201.0035.007</b>	<b>1</b>	Micro-DSS/Analysis	207.0035.001	1
<b>Abstract Systems</b>			<b>Accounts Receivable/Billing (INFO Designs)</b>	<b>201.0035.006</b>	<b>1</b>	Micro-DSS/Finance	207.0035.001	1
HayesSys	222.0035.001	2	<b>Accounts Receivable/Invoicing/Sales (Taranto &amp; Associates)</b>	<b>206.0035.017</b>	<b>1</b>	Micro-DYNAMO	207.0035.002	1
<b>AC-S9100 (Astraea Computer)</b>			<b>Accu-Plot II (Accusoft Enterprises)</b>	<b>217.0035.001</b>	<b>1</b>	<b>Addram Elite (Profit Systems)</b>		
Specifications Chart	227.0045.005	2	<b>Accu-Shapes (Accent Software)</b>	<b>217.0035.001</b>	<b>1</b>	Specifications Chart	234.0045.205	2
<b>AC-S9101 (Astraea Computer)</b>			<b>Acculine (General Datacomm Industries)</b>	<b>222.0035.003</b>	<b>2</b>	<b>Adiabatic Flash Calculation (Kelix Software Systems)</b>		
Specifications Chart	227.0045.006	2	<b>ACCU LINK Micro (IE Systems)</b>	<b>222.0035.007</b>	<b>2</b>	<b>ADIT (Macrotech International)</b>		
<b>Accelerator PC (Titan Technologies)</b>			<b>Accusoft Enterprises</b>			Specifications Chart	234.0045.116	2
Specifications Chart	234.0045.015	2	Accu-Plot II	217.0035.001	1	<b>ADM12-10 Module (Qua Tech)</b>		
<b>Accelerator 2e (Titan Technologies)</b>			<b>ACE (Shared Systems Technologies)</b>	<b>222.0035.013</b>	<b>2</b>	Specifications Chart	234.0045.117	2
Specifications Chart	234.0045.014	2	<b>Ace 1000 (Franklin Computer)</b>			<b>ADM12-11 Module (Qua Tech)</b>		
<b>Accent Software</b>			Compatibility Matrix	228.0025.002	2	Specifications Chart	234.0045.117	2
Accu-Shapes	217.0035.001	1	Hardware Product Brief	228.0050.016	2	<b>ADM8-10 (Qua Tech)</b>		
<b>Access Manager (Digital Research)</b>			<b>Ace 1200 (Franklin Computer)</b>			Specifications Chart	234.0045.117	2
Access Technology			Compatibility Matrix	228.0025.002	2	<b>Advanced DB Master (Stoneware)</b>		
Supercomp Twenty	207.0035.001	1	Hardware Product Brief	228.0050.017	2	<b>Advanced Legal Software (ALS) (Professional Computer Services)</b>		
<b>Accon Computer</b>			<b>Acorn Computers Ltd</b>			<b>Advanced Matrix Technology</b>		
IJ 150			Atom Microcomputer			AMT Office Printer		
Specifications Chart	235.0045.001	2	Selection Guide	230.0060.503	2	Specifications Chart	235.0045.001	2
<b>LX 528</b>			<b>Acoustic Intensity Measurement System (AIMS) (Anatrol)</b>	<b>216.0035.002</b>	<b>1</b>	<b>Advanced Personal Computer (APC III) (NEC Information Systems)</b>		
Specifications Chart	235.0045.001	2	<b>ACS 8600 Series (Altos Computer Systems)</b>			Specifications Chart	228.0045.029	2
<b>LX 528AF</b>			Compatibility Matrix	227.0025.001	2	<b>Advanced Personal Computer (APC) (NEC Information Systems)</b>		
Specifications Chart	235.0045.001	2	Hardware Product Brief	227.0050.003	2	Specifications Chart	228.0045.029	2
<b>Accountants Microsystems</b>			<b>ACT Ltd</b>			<b>Advanced Personal Computer III (NEC Information Systems)</b>		
DATAWRITE Client Write-up System	215.0035.001	1	Apricot FI, Apricot Fle	229.0025.001	2	Compatibility Matrix	228.0025.003	2
<b>Accounting Partner II (Star Software Systems)</b>	<b>205.0035.014</b>	<b>1</b>	Compatibility Matrix	229.0050.001	2	Hardware Product Brief	228.0050.031	2
<b>Accounting Plus General Ledger (ASK Micro)</b>	<b>202.0035.001</b>	<b>1</b>	Hardware Product Brief	228.0025.001	2	<b>Advanced Space Graphics System (Micro Control Systems)</b>		
<b>Accounting Plus II General Ledger (ASK Micro)</b>	<b>202.0035.001</b>	<b>1</b>	<b>Apricot PC</b>			Specifications Chart	217.0035.017	1
<b>Accounting Plus Inventory Control (ASK Micro)</b>	<b>206.0035.001</b>	<b>1</b>	Compatibility Matrix	228.0025.001	2	<b>Advanced Storage Technology</b>		
<b>Accounting Plus Payroll (ASK Micro)</b>	<b>203.0035.001</b>	<b>1</b>	Compatibility Matrix	229.0025.001	2	10203		
<b>Accounting Plus Point of Sale (ASK Micro)</b>	<b>206.0035.002</b>	<b>1</b>	Hardware Product Brief	228.0050.001	2	Specifications Chart	232.0045.001	2
<b>Accounting Plus Sales Order (ASK Micro)</b>	<b>206.0035.002</b>	<b>1</b>	Hardware Product Brief	229.0050.001	2	10304		
<b>Accounting Software Series (MCC Software)</b>	<b>205.0035.008</b>	<b>1</b>	<b>Apricot Point 32</b>			Specifications Chart	232.0045.001	2
<b>Accounting Software Series (Neal Nelson &amp; Associates)</b>	<b>205.0035.010</b>	<b>1</b>	Specifications Chart	227.0045.001	2	10305		
<b>Accounting Software Series (Structured Systems Group (SSG))</b>	<b>205.0035.014</b>	<b>1</b>	<b>Apricot Point 7</b>			Specifications Chart	232.0045.001	2
<b>Accounting System (MCBA)</b>	<b>205.0035.007</b>	<b>1</b>	Specifications Chart	227.0045.001	2	96202		
<b>Accounting System Package (Micro Business Applications)</b>	<b>205.0035.009</b>	<b>1</b>	<b>Apricot Portable</b>			Specifications Chart	232.0045.001	2
<b>AccountMate II Software (Softec Information Systems)</b>	<b>205.0035.012</b>	<b>1</b>	Compatibility Matrix	229.0025.001	2	96203		
<b>Accounts Payable</b>			Hardware Product Brief	229.0050.002	2	Specifications Chart	232.0045.001	2
(see reports beginning with 200)			<b>Apricot xi, xi-20S</b>			<b>Advanced Structural Technology</b>		
<b>Accounts Payable (Designers &amp; Builders of Information Systems (DBIS))</b>	<b>200.0035.004</b>	<b>1</b>	Compatibility Matrix	229.0025.001	2	SAP-2D	216.0035.001	1
<b>Accounts Payable (Feith Systems and Software)</b>	<b>200.0035.004</b>	<b>1</b>	Hardware Product Brief	229.0050.002	2	<b>ADVANTAGE (North Star Computers)</b>		
<b>Accounts Payable (Fisher Business Systems)</b>	<b>200.0035.004</b>	<b>1</b>	<b>Action Computer Enterprise</b>			Compatibility Matrix	228.0025.003	2
<b>Accounts Payable (International Micro Systems (IMS))</b>	<b>200.0035.006</b>	<b>1</b>	Discovery 1600	227.0025.001	2	Hardware Product Brief	228.0050.033	2
<b>Accounts Payable (MC Software)</b>	<b>200.0035.007</b>	<b>1</b>	Compatibility Matrix	227.0025.001	2	<b>Advantage D25 (Xerox)</b>		
<b>Accounts Payable (MCBA)</b>	<b>200.0035.006</b>	<b>1</b>	Hardware Product Brief	227.0025.001	2	Specifications Chart	235.0045.519	2
<b>Accounts Payable (Midwest Computer Center)</b>	<b>200.0035.008</b>	<b>1</b>	<b>Apricot Point 7</b>			<b>Advantage D80IF (Xerox)</b>		
<b>Accounts Payable (Open Systems)</b>	<b>200.0035.008</b>	<b>1</b>	Specifications Chart	227.0045.001	2	Specifications Chart	235.0045.520	2
			<b>Apricot Portable</b>			<b>Advantage Professional Word Processor (MultiMate International)</b>		
			Compatibility Matrix	229.0025.001	2	<b>Advantagel (AST Research)</b>		
			Hardware Product Brief	229.0050.002	2	Specifications Chart	234.0045.201	2
			<b>Apricot xi, xi-20S</b>			<b>Adventure International</b>		
			Compatibility Matrix	229.0025.001	2	Apple Spice	225.0035.001	2
			Hardware Product Brief	229.0050.002	2	<b>Advertising Agency Control System (Cado Systems)</b>		
			<b>Action Computer Enterprise</b>			Specifications Chart	215.0035.006	1
			Discovery 1600	227.0025.001	2	<b>AF Software Services</b>		
			Compatibility Matrix	227.0025.001	2	Municipal System	215.0035.001	1
			Hardware Product Brief	227.0025.001	2	<b>Aftersight Engineering</b>		
			<b>Apricot Point 7</b>			Wiremaster	216.0035.001	1
			Specifications Chart	227.0045.001	2			
			<b>Apricot Portable</b>					
			Compatibility Matrix	229.0025.001	2			
			Hardware Product Brief	229.0050.002	2			

## ALPHABETICAL LISTING

AGDATA

ANALYTIC ASSOCIATES

Description	Report No.	Vol. No.	Description	Report No.	Vol. No.	Description	Report No.	Vol. No.
<b>AgData</b>			<b>Alpha Micro</b>			<b>AM-1000X (Alpha Micro)</b>		
AgData General Ledger	215.0035.001	1	AM-1000, AM-1000E			Specifications Chart	227.0045.003	2
AgData Payroll	215.0035.002	1	Compatibility Matrix	227.0025.001	2	<b>AM-1042E, AM-1072 (Alpha Micro)</b>		
<b>AgData General Ledger (AgData)</b>	215.0035.001	1	Hardware Product Brief	227.0050.002	2	Compatibility Matrix	227.0025.001	2
<b>AgData Payroll (AgData)</b>	215.0035.002	1	AM-1000E			Hardware Product Brief	227.0050.002	2
<b>Agricultural Applications</b>			Specifications Chart	227.0045.002	2	<b>AM-1082, AM-1092 (Alpha Micro)</b>		
(see Professional Services reports beginning with 215)			AM-1000X			Compatibility Matrix	227.0025.001	2
<b>Agricultural Management Systems</b>			Specifications Chart	227.0045.003	2	Hardware Product Brief	227.0050.003	2
SHUBOX Agricultural Financial System	215.0035.002	1	AM-1042E, AM-1072			<b>AM-170 (Alpha Micro)</b>		
<b>AGX50 Guidelines (Autographix)</b>	217.0035.002	1	Compatibility Matrix	227.0025.001	2	Specifications Chart	234.0045.101	2
<b>AIM-12 (Dual Systems)</b>			Hardware Product Brief	227.0050.002	2	<b>AM-171 (Alpha Micro)</b>		
Specifications Chart	234.0045.108	2	AM-1082, AM-1092			Specifications Chart	234.0045.001	2
<b>Aircraft Department Management System (ADMS) (Aviation Analysis)</b>	215.0035.004	1	Compatibility Matrix	227.0025.001	2	<b>AM-680 Series ELS (Alpha Micro)</b>		
<b>AJ Passport MBA (Anderson Jacobson)</b>			Hardware Product Brief	227.0050.003	2	Compatibility Matrix	227.0025.501	2
Specifications Chart	228.0045.001	2	AM-170			Hardware Product Brief	227.0050.501	2
<b>AJ Passport PHD (Anderson Jacobson)</b>			Specifications Chart	234.0045.101	2	Specifications Chart	227.0045.003	2
Specifications Chart	228.0045.001	2	AM-171			<b>AMBER TOUCH (MICRO TOUCH)</b>		
<b>AJ460 Diskette Device (Anderson Jacobson)</b>			Specifications Chart	234.0045.001	2	Specifications Chart	236.0045.006	2
Specifications Chart	233.0045.001	2	AM-680 Series ELS			<b>Amberchrome (Quadram)</b>		
<b>Aladdin (Bunker Ramo Information Systems)</b>			Compatibility Matrix	227.0025.501	2	Specifications Chart	236.0045.013	2
Specifications Chart	227.0045.007	2	Hardware Product Brief	227.0050.501	2	<b>AMCALL (MicroCALL Services)</b>	222.0035.010	2
<b>Alcor Systems</b>			Specifications Chart	227.0045.003	2	<b>Amdek</b>		
Alcor Pascal	225.0035.001	2	<b>Alpha Software</b>			Amdek DVM-III		
<b>Alcyon</b>			Data Base Manager II—THE INTEGRATOR	208.0035.001	1	Specifications Chart	234.0045.301	2
APS			ESP	207.0035.002	1	Color 3000		
Specifications Chart	227.0045.001	2	<b>Alpha 10 Diskette Device (Miltope)</b>			Specifications Chart	235.0045.001	2
APS.RMS			Specifications Chart	233.0045.008	2	Color 500		
Specifications Chart	227.0045.002	2	<b>Alpha-Vue (Ohio Data Base)</b>	218.0035.020	1	Specifications Chart	236.0045.001	2
APX			<b>AlphaBit Communications</b>			Color 600		
Specifications Chart	227.0045.002	2	Lazy Writer	218.0035.001	1	Specifications Chart	236.0045.001	2
<b>Alexander Grant &amp; Co</b>			Lazyfont	217.0035.001	1	Color 700		
GBSm	205.0035.001	1	LAZYMERGE	218.0035.001	1	Specifications Chart	236.0045.001	2
<b>Algor Interactive Systems</b>			MultIDOS	220.0035.001	2	Color 710		
ABEAM	216.0035.001	1	<b>Alphanetics</b>			Specifications Chart	236.0045.001	2
<b>Allied Storage Devices</b>			Civil Engineering Pac	216.0035.002	1	Color 722		
351M Diskette Device			<b>ALPS America</b>			Specifications Chart	236.0045.002	2
Specifications Chart	233.0045.001	2	P2000			Specifications Chart	236.0045.001	2
516M Diskette Device			Specifications Chart	235.0045.002	2	5025		
Specifications Chart	233.0045.001	2	<b>Alps Electric</b>			Specifications Chart	235.0045.002	2
548D Diskette Device			DRA010			5040		
Specifications Chart	233.0045.001	2	Specifications Chart	232.0045.003	2	Specifications Chart	235.0045.002	2
596D Diskette Device			DRA020			5055		
Specifications Chart	233.0045.001	2	Specifications Chart	232.0045.004	2	Specifications Chart	235.0045.002	2
<b>Alloy Computer Products</b>			DRB040			<b>American Bell</b>		
PC-DISC/140			Specifications Chart	232.0045.004	2	103JR Long-Haul Modem		
Specifications Chart	232.0045.001	2	DRLO10			Specifications Chart	237.0045.001	2
PC-DISC/36			Specifications Chart	232.0045.004	2	108FR, 108GR Long-Haul Modems		
Specifications Chart	232.0045.002	2	DRM020			Specifications Chart	237.0045.001	2
PC-DISC/52			Specifications Chart	232.0045.004	2	407CR Touch-Tone Receiver Long-Haul Modem		
Specifications Chart	232.0045.002	2	<b>Alspa Computer</b>			Specifications Chart	237.0045.001	2
PC-DISC/85			ALSPA-NET Baseband LAN			<b>American Business Systems</b>		
Specifications Chart	232.0045.002	2	Specifications Chart	238.0045.001	2	BACS Accounts Payable System	200.0035.001	1
PC-QICSTOR/104			<b>ALSPA-NET Baseband LAN (Alspa Computer)</b>			BACS Accounts Receivable System	201.0035.001	1
Specifications Chart	232.0045.002	2	Specifications Chart	238.0045.001	2	BACS General Ledger System	202.0035.001	1
PC-QICSTOR/140			<b>Altos Computer Systems</b>			BACS Payroll Systems	203.0035.001	1
Specifications Chart	232.0045.002	2	ACS 8600 Series			Order Entry and Inventory Management	206.0035.011	1
PC-QICSTOR/170			Compatibility Matrix	227.0025.001	2	<b>American Planning</b>		
Specifications Chart	232.0045.002	2	Hardware Product Brief	227.0050.003	2	BOSS (Business Oriented Software System)	221.0035.001	2
PC-QICSTOR/36			Altos 186			Megabasic	225.0035.001	2
Specifications Chart	232.0045.002	2	Specifications Chart	227.0045.003	2	<b>Amperdump (Madwest Software)</b>	217.0035.016	1
PC-QICSTOR/52			Altos 2086			<b>AMT Office Printer (Advanced Matrix Technology)</b>		
Specifications Chart	232.0045.002	2	Compatibility Matrix	227.0025.501	2	Specifications Chart	235.0045.001	2
PC-QICSTOR/72			Hardware Product Brief	227.0050.501	2	<b>Amtron</b>		
Specifications Chart	232.0045.002	2	Altos 3068			CD Series		
PC-QICSTOR/85			Compatibility Matrix	227.0025.501	2	Specifications Chart	236.0045.002	2
Specifications Chart	232.0045.003	2	Hardware Product Brief	227.0050.501	2	<b>AMust Compak Manufacturing Pty</b>		
PC-QIXSTOR/280			Altos 486			Executive 816		
Specifications Chart	232.0045.002	2	Specifications Chart	227.0045.004	2	Compatibility Matrix	229.0025.001	2
PC-STOR/104			Altos 580			Hardware Product Brief	229.0050.003	2
Specifications Chart	232.0045.003	2	Specifications Chart	227.0045.004	2	<b>Analog &amp; Digital Peripherals</b>		
PC-STOR/170			Altos 586			Easi-Disk RS-232 3.5-in. Diskette Device		
Specifications Chart	232.0045.003	2	Compatibility Matrix	227.0025.001	2	Specifications Chart	233.0045.001	2
PC-STOR/36			Hardware Product Brief	227.0050.502	2	Easi-Disk RS-232 5.25-in. Diskette Device		
Specifications Chart	232.0045.003	2	Altos 986			Specifications Chart	233.0045.001	2
PC-STOR/52			Specifications Chart	227.0045.005	2	IBM PC Compatible RS-232 Easi-Disk Diskette Device		
Specifications Chart	232.0045.003	2	Altos 986T			Specifications Chart	233.0045.001	2
PC-STOR/72			Specifications Chart	227.0045.005	2	<b>Analysis and Design of Digital Filters and Discrete-Time Systems (Parameters)</b>	216.0035.035	1
Specifications Chart	232.0045.003	2	Series 5			<b>Analyst (Structured Systems Group (SSG))</b>	221.0035.018	2
PC-STOR/85			Compatibility Matrix	227.0025.001	2	<b>Analytic Associates</b>		
Specifications Chart	232.0045.003	2	Hardware Product Brief	227.0050.004	2	planEASE Economic Analysis System	215.0035.002	1
<b>Alpha Computer Service</b>			WORKNET Baseband LAN					
Forlib-Plus	225.0035.001	2	Specifications Chart	238.0045.001	2			
<b>Alpha Data</b>			<b>Altos 586 (Altos Computer Systems)</b>					
ATLAS-5			Compatibility Matrix	227.0025.001	2			
Specifications Chart	232.0045.003	2	Hardware Product Brief	227.0050.004	2			
<b>Alpha Logic Business Systems</b>			<b>AM-1000, AM-1000E (Alpha Micro)</b>					
DFX II	222.0035.001	2	Compatibility Matrix	227.0025.001	2			
			Hardware Product Brief	227.0050.002	2			
			<b>AM-1000E (Alpha Micro)</b>					
			Specifications Chart	227.0045.002	2			





## ALPHABETICAL LISTING

AST-SNA (AST RESEARCH)

BGL TECHNOLOGY

Description	Report No.	Vol. No.	Description	Report No.	Vol. No.	Description	Report No.	Vol. No.
Expansion Memory MPIO Specifications Chart	234.0045.001	2	3B2/400 Compatibility Matrix	227.0025.501	2	8836 Specifications Chart	236.0045.003	2
GraphPak Specifications Chart	234.0045.201	2	Hardware Product Brief	227.0050.502	2	Aztec C Compiler (MANX Software Systems)	225.0035.008	2
I/O Mini Specifications Chart	234.0045.201	2	Atari 835 Long-Haul Modem Specifications Chart	237.0045.001	2	B 25 (Burroughs) Compatibility Matrix	228.0025.001	2
I/O Plus II Specifications Chart	234.0045.201	2	Atlas AMP (Strategic Locations Planning)	217.0035.025	1	Hardware Product Brief	228.0050.003	2
MegaPlus II Specifications Chart	234.0045.201	2	ATLAS-5 (Alpha Data) Specifications Chart	232.0045.003	2	Specifications Chart	228.0045.003	2
MicroStor-10D Specifications Chart	232.0045.005	2	Aton International Micro/Remote 3270 Emulator OmniWriter	222.0035.001	2	B-1000 (Dataproducts) Specifications Chart	235.0045.013	2
MicroStor-20D Specifications Chart	232.0045.005	2	ATP (Cordata) Specifications Chart	229.0045.002	2	B-300 (Dataproducts) Specifications Chart	235.0045.014	2
MonoGraphPlus Specifications Chart	234.0045.302	2	Atta Byte (STB Systems) Specifications Chart	234.0045.012	2	B-600 (Dataproducts) Specifications Chart	235.0045.014	2
MP Mini Specifications Chart	234.0045.001	2	Attorney's Reminder Calendar (Bear Computers)	215.0035.005	1	Baby-Angel 80 (E&U Engel Consulting) Specifications Chart	227.0045.029	2
Multi I/O Specifications Chart	234.0045.103	2	Attorney's Time and Billing (Bear Computers)	215.0035.005	1	Baby-Angel 86 (E&U Engel Consulting) Specifications Chart	227.0045.030	2
Preview! Specifications Chart	234.0045.302	2	AT1332A (Mitsubishi Electronics America) Specifications Chart	236.0045.007	2	BABY/34 (California Software Products)	223.0035.002	2
RAMpage! Specifications Chart	234.0045.001	2	AUDIT (EF Haskell & Associates) AUERBACH On. . .	215.0035.014	1	BackRest (Stok Software)	223.0035.011	2
RamStak Specifications Chart	234.0045.002	2	Leading Microcomputer Applications Microcomputer Spreadsheet Packages Needs Assessment for Microcomputer LANs			BACS Accounts Payable System (American Business Systems)	200.0035.001	1
RAMvantage! Specifications Chart	234.0045.002	2	Word Processing			BACS Accounts Receivable System (American Business Systems)	201.0035.001	1
SixPakPlus Specifications Chart	234.0045.202	2	Aura (Softrend)	208.0035.008	1	BACS General Ledger System (American Business Systems)	202.0035.001	1
AST-SNA (AST Research) Specifications Chart	234.0045.103	2	AutoCAD (AutoDESK)	217.0035.002	1	BACS Payroll Systems (American Business Systems)	203.0035.001	1
AST-SNA/BSC Gateway (AST Research) Specifications Chart	234.0045.103	2	Autocode 1 (Axel Johnson)	224.0035.001	2	BACWAT-Backwater in Prismatic Channels (M Hudis & Associates)	216.0035.031	1
AST-SNA/Cluster (AST Research) Specifications Chart	234.0045.103	2	AutoDESK AutoCAD	217.0035.002	1	Balance Forward Accounts Receivable (International Micro Systems (IMS))	201.0035.006	1
Astraea Computer AC-S9100 Specifications Chart	227.0045.005	2	AutoDESK AutoCAD	217.0035.002	1	Balance Sheet Information System (BASIS) (Darling & Associates)	214.0035.003	1
AC-S9101 Specifications Chart	227.0045.006	2	Autographix AGX50 Guidelines	217.0035.002	1	Bancado (Cado Systems)	214.0035.001	1
Astro-Star Enterprises Letter Writer	218.0045.001	1	Autographix 35 Presentation Graphics Software	217.0035.003	1	Bank Management (see reports beginning with 214)		
Astrocom 1300 Long-Haul Modem Specifications Chart	237.0045.001	2	Automated Costing and Estimating (ACE) (Computer Options)	204.0035.001	1	Bank Street Speller (Broderbund Software)	218.0035.004	1
Asynchronous Communications (ASCOM) (Dynamic Microprocessor Associates) Specifications Chart	222.0035.003	2	Automated Language Processing Systems			Bank Street Writer (Broderbund Software)	218.0035.004	1
Asynchronous Communications Adapter (IBM) Specifications Chart	234.0045.111	2	Automated Language Processing Systems (ALPS) (Automated Language Processing Systems)	215.0035.004	1	BankDisk Asset and Liability Management (Financial Systems)	214.0035.005	1
Asynchronous Communications Support Program (IBM) Specifications Chart	222.0035.005	2	AUTOSORT (Computer Control Systems)	223.0035.002	2	Bar Charts (see reports beginning with 217)		
AT Power (Profit Systems) Specifications Chart	234.0045.206	2	AUTOSORT/86 (Computer Control Systems)	223.0035.003	2	Barr Systems BARR/HASP Specifications Chart	234.0045.104	2
AT&T Information Systems AT&T Personal Computer 6300 Compatibility Matrix	228.0025.001	2	AutoWriter (BOS National)	218.0035.004	1	Base Board (Scientific Solutions) Specifications Chart	234.0045.207	2
Hardware Product Brief	228.0050.003	2	Avatar Technologies PA100 Specifications Chart	234.0045.104	2	BASIC (Softech Microsystems)	225.0035.013	2
Datakit Virtual Circuit Switch (VCS) Baseband LAN Specifications Chart	238.0045.002	2	PA100 Turbo Specifications Chart	234.0045.104	2	BASIC Compiler (Supersoft)	225.0035.015	2
Model 455 Specifications Chart	235.0045.003	2	Aviation Analysis Aircraft Department Management System (ADMS)	215.0035.004	1	BASIC Enhanced Software Tools (B.E.S.T.) (Sensible Software)	224.0035.008	2
Model 457 Specifications Chart	235.0045.003	2	Award Software CROSSAVE	223.0035.001	2	Basic Time BT6Plus (Qubie) Specifications Chart	234.0045.207	2
Model 458 Specifications Chart	235.0045.003	2	CROSSDATA	223.0035.001	2	Basis MEDIC80	215.0035.005	1
Model 470/471 Specifications Chart	235.0045.003	2	Axel Johnson Autocode 1 Cross/File	224.0035.001	2	baZic II (Lifeboat Associates)	225.0035.007	2
Model 473/474 Specifications Chart	235.0045.004	2	Axiom DX 1500 Specifications Chart	235.0045.004	2	BEAM DEFLECTION (Dynacomp)	216.0035.011	1
Model 475/476 Specifications Chart	235.0045.004	2	DX 2000 Specifications Chart	235.0045.004	2	BEAM-1 (Disco-Tech)	216.0035.008	1
Model 478/479 Specifications Chart	235.0045.004	2	DX 2500 Specifications Chart	235.0045.004	2	Beaman Porter PowerPen	218.0045.002	1
PC 6300 Specifications Chart	228.0045.002	2	DX 3500 Specifications Chart	235.0045.005	2	PowerText	218.0035.003	1
Unix Specifications Chart	220.0035.001	2	EX-1620 Specifications Chart	235.0045.005	2	218.0045.002		
Unix PC Model 7300 Compatibility Matrix	227.0025.501	2	EX-420 Specifications Chart	235.0045.005	2	Bear Computers Attorney's Reminder Calendar	215.0035.005	1
Hardware Product Brief	227.0050.503	2	Aydin Controls 8810 Specifications Chart	236.0045.002	2	Attorney's Time and Billing	215.0035.005	1
Specifications Chart	227.0045.006	2	8815 Specifications Chart	236.0045.003	2	Beehive TOPPER		
3B2/300 Compatibility Matrix	227.0025.001	2	8830 Specifications Chart	236.0045.003	2	Specifications Chart	228.0045.002	2
Hardware Product Brief	227.0050.006	2	8831 Specifications Chart	236.0045.003	2	TOPPER II Specifications Chart	228.0045.003	2
Specifications Chart	227.0045.006	2	8835 Specifications Chart	236.0045.003	2	BENCHMARK Mail List (Metasoft)	218.0035.017	1
						Benchmark Word Processor (Metasoft)	218.0045.009	1
						BENCHMARK 3.0 (Metasoft)	218.0035.017	1
						Berzurk Systems Spell-It	218.0035.003	1
						BETH (Energy)	216.0035.021	1
						BGL Technology FSS-102A Diskette Device		
						Specifications Chart	233.0045.002	2
						FSS-102B Diskette Device		
						Specifications Chart	233.0045.002	2
						FSS-102D Diskette Device		
						Specifications Chart	233.0045.002	2
						FSS-103A Diskette Device		
						Specifications Chart	233.0045.002	2

ALPHABETICAL LISTING

BI-SYNC/3270 (FRONTIER TECHNOLOGIES)

CADO SYSTEMS

Description	Report No.	Vol. No.	Description	Report No.	Vol. No.	Description	Report No.	Vol. No.
FSS-103A.5 Diskette Device			BOS/Payables	200.0035.001	1	Burroughs		
Specifications Chart	233.0045.002	2	BOS/Receivables and invoicing	201.0035.001	1	B 25		
FSS-103B Diskette Device			BOS/INVENTORY (BOS National)	206.0035.002	1	Compatibility Matrix	228.0025.001	2
Specifications Chart	233.0045.002	2	BOS/LEDGER (BOS National)	202.0035.002	1	Hardware Product Brief	228.0050.003	2
Bi-sync/3270 (Frontier Technologies)	222.0035.003	2	BOS/Mini-Pronto (Business Operating Systems)			Specifications Chart	228.0045.003	2
Bibliography (Digital Marketing)	218.0035.007	1	Specifications Chart	227.0045.007	2	Easy Accounts Payable	200.0035.001	1
Big Byte (STB Systems)			BOS/Pronto (Business Operating Systems)			Easy Accounts Receivable	201.0035.002	1
Specifications Chart	234.0045.013	2	Specifications Chart	227.0045.007	2	Easy General Ledger	202.0035.002	1
Bill of Materials (Compumax)	219.0035.001	1	BOSS (Business Oriented Software System) (American Planning)	221.0035.001	2	Easy Inventory	206.0035.003	1
Binary Synchronous Communications Adapter (IBM)			Bosun XT Multifunction Board (Tecmar)			Easy Payroll	203.0035.002	1
Specifications Chart	234.0045.111	2	Specifications Chart	234.0045.209	2	Business & Professional Software		
Binkley Software			BP-1500 (Dataproducts)	235.0045.014	2	Art Department	217.0035.003	1
ROUTE-Runoff Detention Basin	216.0035.004	1	BP-2000 (Dataproducts)	235.0045.014	2	BPS Business Graphics	217.0035.004	1
BIN85 (Applied Microcomputer Systems)	223.0035.001	2	Specifications Chart			PIK	217.0035.004	1
BIS Accounts Receivable System (Bristol Information Systems)	201.0035.001	1	BPI Systems	205.0035.002	1	Business Accounting Fixed Assets (Peachtree Software)	202.0035.011	1
BIS-HASP (IE Systems)	222.0035.008	2	General Accounting			Business Accounting General Ledger (Peachtree Software)	202.0035.011	1
BIS-3270 (IE Systems)	222.0035.007	2	BPS Business Graphics (Business & Professional Software)	217.0035.004	1	Business Accounting Inventory Control (Peachtree Software)	206.0035.012	1
BIS-3780 (IE Systems)	222.0035.008	2	Bridge Communications			Business Accounting Payroll (Peachtree Software)	203.0035.011	1
BIS/3270 (Vector Graphic)	222.0035.017	2	Communications Servers/1 & 100 Baseband LAN			Business Accounting Sales Invoicing (Peachtree Software)	206.0035.012	1
BIS/3780 (Vector Graphic)	222.0035.017	2	Specifications Chart	238.0045.002	2	Business Graphics		
Bit 3 Computer			Gateway Servers/1 & 3 Baseband LAN			(see reports beginning with 217)		
401 IBM PC to Multibus Adaptor	234.0045.104	2	Specifications Chart	238.0045.003	2	Business Graphics System (Peachtree Software)	217.0035.021	1
Specifications Chart	234.0045.104	2	Bright Up Industries			Business Management Series (Cyberia)	207.0035.006	1
402 PC AT to Multibus Adaptor	234.0045.104	2	CC1411/CC1421	236.0045.003	2	Business Management Series (IBM)	205.0035.005	1
Specifications Chart	234.0045.104	2	Specifications Chart			Business Management Systems		
520 Memory Plus 32K RAM Card	234.0045.002	2	CC1421-LP	236.0045.004	2	Medical Care Office System (MEDCOS)	215.0035.006	1
Specifications Chart	234.0045.002	2	Specifications Chart			Business Operating Systems		
610 Full-view 80	234.0045.302	2	CC1424	236.0045.004	2	BOS/Mini-Pronto		
Specifications Chart	234.0045.302	2	Specifications Chart			Specifications Chart	227.0045.007	2
701 Dual-Comm Plus	234.0045.104	2	Brightbill-Roberts and Company Ltd. GraFIX PARTNER	217.0035.003	1	BOS/Pronto		
Specifications Chart	234.0045.104	2	Specifications Chart			Specifications Chart	227.0045.007	2
Bizcomp			Brightbill-Phaze Information Machines)	234.0045.117	2	DVR Series II		
IntelliModem			Specifications Chart			Specifications Chart	227.0045.008	2
Specifications Chart	234.0045.105	2	Bristol Information Systems			Business Planning		
1022 Long-Haul Modem	237.0045.001	2	BIS Accounts Receivable System	201.0035.001	1	(see reports beginning with 205 and 207)		
Specifications Chart	237.0045.001	2	INVENTORY MANAGEMENT SYSTEM	206.0035.003	1	Business Planning Systems		
1080 VersaModem Long-Haul Modem	237.0045.002	2	PAYROLL	203.0035.001	1	PLAN 80	207.0035.003	1
Specifications Chart	237.0045.002	2	Professional Time Accounting	215.0035.005	1	Business Planning Tool (BPT) (Sofstar)	207.0035.015	1
BJ-80 (Canon USA)			Property Management System	215.0035.006	1	Business Software Package (M & D Systems)	205.0035.008	1
Specifications Chart	235.0045.005	2	Broad Com Broadband LAN (General Instrument)			Business Software Pty Ltd		
Black's Law Dictionary (Sensible Software)	218.0035.026	1	Specifications Chart	238.0045.203	2	PLANFIN	207.0035.003	1
Blossom (Orchid Technology)			Broderbund Software			PROFIN	207.0035.004	1
Specifications Chart	234.0045.205	2	Bank Street Speller	218.0035.004	1	Business Solutions		
BlueLynx 2780/3780 RJE (Techland Systems)	234.0045.122	2	Bank Street Writer	218.0035.004	1	Jack2	208.0035.001	1
Specifications Chart	234.0045.122	2	Brokerage Applications			The Incredible JACK	208.0035.002	1
BlueLynx 3270 Gateway (Techland Systems)	234.0045.122	2	(see Professional Services reports beginning with 215)			BuySel (Single Source Solution)	214.0035.013	1
Specifications Chart	234.0045.122	2	Bronson Electronics			Bytel		
BlueLynx 3270 Local (Techland Systems)	234.0045.122	2	Innovation 1007 CGP	234.0045.302	2	COGEN	224.0035.001	2
Specifications Chart	234.0045.122	2	Specifications Chart			Menu Master	224.0035.002	2
BlueLynx 3270/BSC (Techland Systems)	234.0045.122	2	Innovation 1008 RAM Board	234.0045.002	2	B128-80 (Commodore Business Machines)		
Specifications Chart	234.0045.122	2	Specifications Chart			Compatibility Matrix	228.0025.001	2
BlueLynx 5251 Model 11 (Techland Systems)	234.0045.122	2	Bruce & James	218.0045.002	1	Hardware Product Brief	228.0050.006	2
Specifications Chart	234.0045.122	2	Wordvision			C Compiler (Digital Research)	225.0035.003	2
BlueLynx 5251 Model 12 (Techland Systems)	234.0045.123	2	BT-P4500D (Panasonic Industrial)	236.0045.010	2	C Compiler (ISE)	225.0035.007	2
Specifications Chart	224.0035.007	2	Specifications Chart			C Compiler (Supersoft)	225.0035.015	2
BLX/C (Quelo)	214.0035.001	1	Btrieve Record Manager (International Software Alliance)	221.0035.009	2	C.A.T. II (Cado Systems)		
BMA Business Computers			Budget & Financial Reporting (State of the Art)	202.0035.013	1	Compatibility Matrix	227.0025.001	2
Asset/Liability-Forecasting Guide	214.0035.001	1	Budgeting/Forecasting			Hardware Product Brief	227.0050.007	2
BMS (Builders Management System) (Enterprise Computer System)	215.0035.013	1	(see reports beginning with 207)			C.A.T. III (Cado Systems)		
BoB Display Adaptor (Emulex)	234.0045.305	2	Buffered Grappler+ (Orange Micro)	234.0045.308	2	Compatibility Matrix	227.0025.001	2
Specifications Chart	234.0045.305	2	Specifications Chart			Hardware Product Brief	227.0050.007	2
Bob-compatible Color Monitor (Emulex)			Buffered Serial Printer Adaptor (Quadram)	234.0045.310	2	C&G Software Systems		
Specifications Chart	236.0045.006	2	Specifications Chart			SURVEY SYSTEM 1.1	216.0035.004	1
Bolted Framed Beam Connection (Ecom Associates)	216.0035.013	1	Bufferpak (Orange Micro)	234.0045.308	2	C-Series (Torch Computers Ltd)		
BOMP (Midwest Computer Center)	219.0035.006	1	Specifications Chart			Compatibility Matrix	228.0025.004	2
Bookends (Sensible Software)	218.0035.026	1	Building Energy Analysis (Elite Software Development)	216.0035.019	1	Hardware Product Brief	228.0050.508	2
Bookkeeping System (Compucount)	202.0035.003	1	Bull Peripherals			C-10-SP (Cromemco)		
BOOKSI The Electronic Ledger (Systems Plus)	202.0035.014	1	D530	232.0045.005	2	Specifications Chart	228.0045.007	2
Borland International			Specifications Chart			CA-EXECUTIVE (Computer Associates)	208.0035.002	1
MenuMaster	224.0035.001	2	D550	232.0045.005	2	CAD Master 2000 (Datagraphic Systems)	217.0035.006	1
Turbo Pascal	225.0035.002	2	Specifications Chart			Cadet Series (IBC/Integrated Business Computers)		
BOS National			D570	232.0045.005	2	Compatibility Matrix	227.0025.002	2
AutoWriter	218.0035.004	1	Specifications Chart			Hardware Product Brief	227.0050.022	2
BOS/INVENTORY	206.0035.002	1	D585	232.0045.005	2	CADgraph 2 (Frontier Technologies)		
BOS/LEDGER	202.0035.002	1	Specifications Chart			Specifications Chart	234.0045.306	2
			Bunker Ramo Information Systems			CADKEY (Micro Control Systems)	217.0035.018	1
			Aladdin			Cado Systems		
			Specifications Chart	227.0045.007	2	Advertising Agency Control System	215.0035.006	1

## ALPHABETICAL LISTING

CAERE

CHRISLIN INDUSTRIES

Description	Report No.	Vol. No.	Description	Report No.	Vol. No.	Description	Report No.	Vol. No.
Bancado	214.0035.001	1	<b>Cash Flow Analysis</b> (see reports beginning with 205 and 207)			MicroPlus 700 Series Compatibility Matrix	228.0025.001	2
C.A.T. II						Hardware Product Brief	228.0050.005	2
Compatibility Matrix	227.0025.001	2	<b>Cash Management System (Appel &amp; Kreiss Software)</b>	215.0035.003	1	<b>Centurion PC (Centurion Computer)</b> Hardware Product Brief	228.0050.501	2
Hardware Product Brief	227.0050.007	2	<b>Casio</b> FP-1000 Specifications Chart	228.0045.004	2	<b>Cermetek</b> DATAMATE 103 Long-Haul Modem Specifications Chart	237.0045.002	2
C.A.T. III			<b>Cath Lab Support System (Trinity Computing Systems)</b>	215.0035.029	1	<b>CGP 220 (Tandy (Radio Shack))</b> Specifications Chart	235.0045.313	2
Compatibility Matrix	227.0025.001	2	<b>Caxton Software Publishing</b> Cardbox	221.0035.003	2	<b>Chameleon, Chameleon Plus (Seequa Computer)</b> Compatibility Matrix	229.0025.002	2
Hardware Product Brief	227.0050.007	2	<b>CBASIC (Digital Research)</b>	225.0035.003	2	Hardware Product Brief	229.0050.019	2
Credit Union System of America (CUSA)	214.0035.001	1	<b>CBASIC/16 (Digital Research)</b>	225.0035.003	2	<b>Champion Business Accounting Software (Champion Software)</b>	205.0035.003	1
Fast Food Management System	215.0035.006	1	<b>CBASIC/86 (Digital Research)</b>	225.0035.004	2	<b>Champion Software</b> Champion Business Accounting Software	205.0035.003	1
Tiger ATS			<b>CBM 8032 (Commodore Business Machines)</b> Compatibility Matrix	228.0025.001	2	The Champion Accounts Payable	200.0035.002	1
Compatibility Matrix	227.0025.001	2	Hardware Product Brief	228.0050.006	2	The Champion Accounts Receivable	201.0035.002	1
Hardware Product Brief	227.0050.008	2	<b>CBM-8032 (Commodore Business Machines)</b> Specifications Chart	228.0045.004	2	The Champion General Ledger	202.0035.002	1
Tiger ATS 16			<b>CBX-D1240 (Comark)</b> Specifications Chart	234.0045.105	2	The Champion Inventory	206.0035.003	1
Specifications Chart	227.0045.008	2	<b>CBX-SASI (Comark)</b> Specifications Chart	234.0045.105	2	The Champion Payroll	203.0035.002	1
Tiger ATS 32			<b>CBX-SI-200 (Comark)</b> Specifications Chart	234.0045.105	2	<b>Chang Labs</b> GraphPlan	217.0035.004	1
Specifications Chart	227.0045.008	2	<b>CB80 (Digital Research)</b>	225.0035.004	2	MicroPlan	207.0035.004	1
Tiger ATS 64			<b>CB86 (Digital Research)</b>	225.0035.004	2	ProfitPlan	207.0035.004	1
Specifications Chart	227.0045.009	2	<b>CC-121 (Roland DG)</b> Specifications Chart	236.0045.013	2	<b>Charles River Data Systems</b> Universe 2203		
Tiger ATS 8			<b>CC-232 Advanced Communications Card (AST Research)</b> Specifications Chart	234.0045.103	2	Compatibility Matrix	227.0025.001	2
Specifications Chart	227.0045.009	2	<b>CCI PC (Computer Consoles)</b> Compatibility Matrix	228.0025.001	2	Hardware Product Brief	227.0050.009	2
<b>Caere</b> Model 240 PC Scanner Specifications Chart	234.0045.105	2	Hardware Product Brief	228.0050.009	2	Universe 2203T Specifications Chart	227.0045.010	2
PC SCAN-NET Model 941 Specifications Chart	234.0045.105	2	<b>CCU Support System (Trinity Computing Systems)</b>	215.0035.029	1	Universe 2402F, 2403FT Compatibility Matrix	227.0025.501	2
<b>CALC RESULT PLUS (Computer Marketing Services)</b>	207.0035.005	1	<b>CC1411/CC1421 (Bright Up Industries)</b> Specifications Chart	236.0045.003	2	Hardware Product Brief	227.0050.504	2
<b>CalcIT (ITS Software)</b>	207.0035.010	1	<b>CC1421-LP (Bright Up Industries)</b> Specifications Chart	236.0045.004	2	Specifications Chart	227.0045.010	2
<b>CalcStar (MicroPro International)</b>	207.0035.011	1	<b>CC1424 (Bright Up Industries)</b> Specifications Chart	236.0045.004	2	Universe 68/05 Specifications Chart	227.0045.010	2
<b>Calcu-Plot (Human Systems Dynamics)</b>	217.0035.013	1	<b>CC3 (Models 405, 410, 415) (Computone Systems)</b> Specifications Chart	227.0045.016	2	Universe 68/05 Microcomputer Selection Guide	230.0060.001	2
<b>California Software Products</b> BABY/34	223.0035.002	2	<b>CC3/MP (Models 43S, 86S, 129S) (Computone Systems)</b> Specifications Chart	227.0045.016	2	Universe 68/05, 68/35 Compatibility Matrix	227.0025.501	2
California 10 Pak	223.0035.002	2	<b>CD Series (Amtron)</b> Specifications Chart	236.0045.002	2	Hardware Product Brief	227.0050.504	2
<b>California 10 Pak (California Software Products)</b>	223.0035.002	2	<b>CD-240 (RCA New Product Division)</b> Specifications Chart	236.0045.014	2	Universe 68/67T, 68/137T Specifications Chart	227.0045.011	2
<b>Callan Data Systems</b> Unistar 100 Compatibility Matrix	227.0025.001	2	<b>Cdex Corp</b> Cdex Sudden Knowledge Training Library	223.0035.002	2	Universe 68/35 Specifications Chart	227.0045.011	2
Hardware Product Brief	227.0050.008	2	<b>Cdex Sudden Knowledge Training Library (Cdex Corp)</b>	223.0035.002	2	Universe 68/47 Microcomputer Selection Guide	230.0060.001	2
Unistar 200 Compatibility Matrix	227.0025.001	2	<b>Celestial Software</b> IMAGES-2D	216.0035.005	1	Universe 68/67T Specifications Chart	227.0045.011	2
Hardware Product Brief	227.0050.009	2	<b>Centronics</b> GLP Specifications Chart	235.0045.007	2	Universe 68/67T, 68/137T Compatibility Matrix	227.0025.501	2
UNISTAR 300 Compatibility Matrix	227.0025.501	2	H-136 Specifications Chart	235.0045.007	2	Hardware Product Brief	227.0050.505	2
Hardware Product Brief	227.0050.503	2	H-80 Specifications Chart	235.0045.007	2	<b>Chart-Master (Decision Resources)</b> Charter Information	217.0035.006	1
Specifications Chart	227.0045.009	2	LW 400 Specifications Chart	235.0045.007	2	System 4 Core Specifications Chart	227.0045.012	2
<b>CAM-II (Incom Systems)</b>	215.0035.016	1	LW 800 Specifications Chart	235.0045.007	2	System 4 Trio Specifications Chart	227.0045.012	2
<b>Campbell Scientific</b> DC103A Long-Haul Modem Specifications Chart	237.0045.002	2	Printstation 240 Specifications Chart	235.0045.008	2	<b>ChartStar (MicroPro International)</b>	217.0035.019	1
DC103C Long-Haul Modem Specifications Chart	237.0045.002	2	TIP 300/301 Colorplot II Specifications Chart	235.0045.008	2	<b>Chauffeur (STB Systems)</b> Specifications Chart	234.0045.312	2
<b>CAN-PRINT (Candela Electronics)</b>	215.0035.007	1	351 Specifications Chart	235.0045.006	2	<b>Check Printing</b> (see reports beginning with 203)		
<b>Candela Electronics</b> CAN-PRINT	215.0035.007	1	353 Specifications Chart	235.0045.006	2	<b>Chemical Engineering Pac 1 (Kelix Software Systems)</b>	216.0035.027	1
<b>Canon USA</b> A-200TP Specifications Chart	229.0045.001	2	354 Specifications Chart	235.0045.006	2	<b>Chemistry Simulations/Color Chemistry Simulations (Tandy (Radio Shack))</b>	216.0035.040	1
A-40 Specifications Chart	235.0045.005	2	358 Specifications Chart	235.0045.006	2	<b>Chipmunk Diskette Device (Portable Computer Support Group)</b> Specifications Chart	233.0045.011	2
A-50/55 Specifications Chart	235.0045.005	2	359 Specifications Chart	235.0045.006	2	<b>Chiropractic (CYMA)</b>	215.0035.010	1
AS-100 Compatibility Matrix	228.0025.001	2	<b>Centurion Computer</b> Centurion PC Hardware Product Brief	228.0050.501	2	<b>Chrislin Industries</b> CI-MICRO 11B Specifications Chart	227.0045.012	2
Hardware Product Brief	228.0050.004	2				CI-MICRO 11C Specifications Chart	227.0045.013	2
Specifications Chart	228.0045.003	2				CI-PCM + Specifications Chart	234.0045.003	2
LBP-B A1 Specifications Chart	235.0045.006	2				CI-1173 Specifications Chart	234.0045.002	2
MD 350 Diskette Device Specifications Chart	233.0045.002	2				CI-1173-EDC Specifications Chart	234.0045.002	2
MD 351 Diskette Device Specifications Chart	233.0045.003	2				CI-1220-TF Diskette Device Specifications Chart	233.0045.003	2
MD 352 Diskette Device Specifications Chart	233.0045.003	2				CI-550 Diskette Device Specifications Chart	233.0045.003	2
MD 353 Diskette Device Specifications Chart	233.0045.003	2						
PJ-1080A Specifications Chart	235.0045.006	2						
TX-50 Compatibility Matrix	228.0025.001	2						
Hardware Product Brief	228.0050.501	2						
<b>Captain Multifunction Board (Tecmar)</b> Specifications Chart	234.0045.209	2						
<b>Cardbox (Caxton Software Publishing)</b> Cash Disbursements Posting (International Micro Systems (IMS))	221.0035.003	2						
	202.0035.008	1						

ALPHABETICAL LISTING

CHROUS DATA SYSTEMS

COMM-STOR II (SYKES DATATRONICS)

Description	Report No.	Vol. No.	Description	Report No.	Vol. No.	Description	Report No.	Vol. No.
CI-796-EDC Specifications Chart	234.0045.003	2	Club Membership Applications (see Professional Services reports beginning with 215)			Colex VME Board-level computer (Colex) Specifications Chart	234.0045.003	2
CI-8086+ Specifications Chart	234.0045.003	2	CM-1380 (Tatung) Specifications Chart	236.0045.017	2	Color Combo (Emulex) Specifications Chart	234.0045.203	2
Chrous Data Systems IMiGIT	217.0035.005	1	CMA Micro Computer Client Medical Billing System	215.0035.007	1	Color Monitor Iie/Color Monitor Iic (Apple Computer) Specifications Chart	236.0045.002	2
CI-MICRO 11B (Chrislin Industries) Specifications Chart	227.0045.012	2	CMEM (Dual Systems) Specifications Chart	234.0045.005	2	Color 3000 (Amdek) Specifications Chart	235.0045.001	2
CI-MICRO 11C (Chrislin Industries) Specifications Chart	227.0045.013	2	CMI Profit (Computer Methods) Specifications Chart	219.0035.002	1	Color 400 (Sigma Designs) Specifications Chart	234.0045.311	2
CI-PCM+ (Chrislin Industries) Specifications Chart	234.0045.003	2	CMV General Business System (CMV Software Specialists) Specifications Chart	215.0035.008	1	Color 500 (Amdek) Specifications Chart	236.0045.001	2
CI-1173 (Chrislin Industries) Specifications Chart	234.0045.002	2	CMV Software Specialists CMV General Business System PROTAB	215.0035.008	1	Color 600 (Amdek) Specifications Chart	236.0045.001	2
CI-1173-EDC (Chrislin Industries) Specifications Chart	234.0045.002	2	CM3026 SCSI (Computer Memories) Specifications Chart	232.0045.006	2	Color 700 (Amdek) Specifications Chart	236.0045.001	2
CI-1220-TF Diskette Device (Chrislin Industries) Specifications Chart	233.0045.003	2	CM31311 ST (Thomson) Specifications Chart	236.0045.018	2	Color 710 (Amdek) Specifications Chart	236.0045.001	2
CI-300 (CIE Terminals) Specifications Chart	235.0045.008	2	CM31481 VI (Thomson) Specifications Chart	236.0045.019	2	Color 722 (Amdek) Specifications Chart	236.0045.002	2
CI-3500 Model 10 (CIE Terminals) Specifications Chart	235.0045.008	2	CM3426 (Computer Memories) Specifications Chart	232.0045.006	2	Color/Graphics Monitor Adapter (IBM) Specifications Chart	234.0045.306	2
CI-3500 Model 20 (CIE Terminals) Specifications Chart	235.0045.008	2	CM36311 ID (Thomson) Specifications Chart	236.0045.019	2	ColorCorp ColorBIZ Loan	214.0035.002	1
CI-3500 Model 30 (CIE Terminals) Specifications Chart	235.0045.008	2	CM36432 SI (Thomson) Specifications Chart	236.0045.019	2	ColorGraphPlus (AST Research) Specifications Chart	234.0045.302	2
CI-3500 Model 40 (CIE Terminals) Specifications Chart	235.0045.009	2	CM36512 VI (Thomson) Specifications Chart	236.0045.019	2	Colorific (STB Systems) Specifications Chart	234.0045.312	2
CI-550 Diskette Device (Chrislin Industries) Specifications Chart	233.0045.003	2	CM36632 V (Thomson) Specifications Chart	236.0045.019	2	Colossus (AST Research) Specifications Chart	232.0045.004	2
CI-600 (CIE Terminals) Specifications Chart	235.0045.009	2	CM6426 (Computer Memories) Specifications Chart	232.0045.006	2	Columbia Data Products Columbia VP		
CI-796-EDC (Chrislin Industries) Specifications Chart	234.0045.003	2	CM6640 (Computer Memories) Specifications Chart	232.0045.006	2	Compatibility Matrix	229.0025.001	2
CI-8086+ (Chrislin Industries) Specifications Chart	234.0045.003	2	CM7053 (Computer Memories) Specifications Chart	232.0045.007	2	Hardware Product Brief	229.0050.005	2
CIE Terminals CI-300 Specifications Chart	235.0045.008	2	CM7085 (Computer Memories) Specifications Chart	232.0045.007	2	Commander Computer 964 Plus Compatibility Matrix	227.0025.001	2
CI-3500 Model 10 Specifications Chart	235.0045.008	2	COADE E-PAC1	216.0035.005	1	Hardware Product Brief	227.0050.010	2
CI-3500 Model 20 Specifications Chart	235.0045.008	2	ECONOMICS4	216.0035.005	1	Concept 1000 Compatibility Matrix	227.0025.001	2
CI-3500 Model 30 Specifications Chart	235.0045.008	2	FRAME2D	216.0035.006	1	Hardware Product Brief	227.0050.011	2
CI-3500 Model 40 Specifications Chart	235.0045.008	2	MicroSHELL	216.0035.006	1	COM PLUS (Digigraphic Systems) Specifications Chart	234.0045.106	2
CI-600 Specifications Chart	235.0045.009	2	SAMPLE	216.0035.006	1	COM 4 (Digigraphic Systems) Specifications Chart	234.0045.106	2
Cifer Systems Ltd Series 1 and 2 Specifications Chart	227.0045.013	2	SCDIST	216.0035.006	1	COM 8 (Digigraphic Systems) Specifications Chart	234.0045.106	2
Series 9 Specifications Chart	227.0045.013	2	SGAP	216.0035.007	1	Comark CBX-DI240 Specifications Chart	234.0045.105	2
Circuit Design (see reports beginning with 217)			SIGMA1	216.0035.007	1	CBX-SASI Specifications Chart	234.0045.105	2
CIS COBOL (Digital Research)	225.0035.004	2	THERMOGEN	216.0035.007	1	CBX-SI-200 Specifications Chart	234.0045.105	2
CITATION (Eagle Enterprises)	221.0035.007	2	TRANS5	216.0035.008	1	Diskstor M-5 Specifications Chart	227.0045.014	2
Citizen America MSP-10/MSP-15 Specifications Chart	235.0045.009	2	Two/Three Phase Distillation (23P)	216.0035.008	1	MB86I Specifications Chart	227.0045.014	2
MSP-20/MSP-25 Specifications Chart	235.0045.009	2	Coax/3270 (Emulex) Specifications Chart	234.0045.109	2	MF85-DOS Diskette Device Specifications Chart	233.0045.003	2
Premiere 35 Specifications Chart	235.0045.009	2	Coax/3270 (Persyst) Specifications Chart	234.0045.109	2	MF85-DSS Diskette Device Specifications Chart	233.0045.003	2
120D Dot Matrix Printer Specifications Chart	235.0045.009	2	Cobra (Seequa Computer) Compatibility Matrix	228.0025.003	2	MW 26 Specifications Chart	232.0045.006	2
Civil Engineering Pac (Alphanetics)	216.0035.002	1	Hardware Product Brief	228.0050.038	2	MW 52 Specifications Chart	232.0045.006	2
CivilSoft (Land Innovation)	216.0035.030	1	Specifications Chart	228.0045.035	2	COMBI-4 (Electro Design) Specifications Chart	234.0045.202	2
Cleveland Codonics I-200 Specifications Chart	234.0045.302	2	Codata Systems 3300			Combination Adapter (# 6000) (IBM) Specifications Chart	234.0045.203	2
I-300 Specifications Chart	234.0045.303	2	Compatibility Matrix	227.0025.001	2	ComboPlus (AST Research) Specifications Chart	234.0045.201	2
Client Accounting Systems Practitioner's Software Package	215.0035.007	1	Hardware Product Brief	227.0050.010	2	COMBUSTION (Software Systems) Specifications Chart	216.0035.039	1
Time and Billing System	215.0035.007	1	3400 Specifications Chart	227.0045.014	2	ComData 154E2-14 Long-Haul Modem Specifications Chart	237.0045.003	2
Client Accounting/Management System (System Integration Associates)	215.0035.027	1	CodeWriter Corp FileWriter II	224.0035.002	2	305E2-12 Long-Haul Modem Specifications Chart	237.0045.003	2
Client Ledger System (TCS Software)	215.0035.028	1	Codex Codex 4000 Series Baseband LAN Specifications Chart	238.0045.003	2	330E2-12 Long-Haul Modem Specifications Chart	237.0045.003	2
Client Medical Billing System (CMA Micro Computer)	215.0035.007	1	Codex Codex 4000 Series Broadband LAN Specifications Chart	238.0045.201	2	330E2-42L Long-Haul Modem Specifications Chart	237.0045.003	2
Client Statement Applications (see Professional Services reports beginning with 215)			5103R, 5113 Long-Haul Modem Specifications Chart	237.0045.002	2	330F2-12 Long-Haul Modem Specifications Chart	237.0045.003	2
Client Write-up System (Micro Business Systems)	215.0035.018	1	Codex 4000 Series Baseband LAN (Codex) Specifications Chart	238.0045.003	2	370E1-12 Phonem Long-Haul Modem Specifications Chart	237.0045.003	2
CLK-240 (Dual Systems) Specifications Chart	234.0045.202	2	Codex 4000 Series Broadband LAN (Codex) Specifications Chart	238.0045.201	2	370E2-42 Phonem Long-Haul Modem Specifications Chart	237.0045.004	2
			COGEN (Byte)	224.0035.001	2	Comm-stor II (Sykes Datatronics) Specifications Chart	228.0045.036	2
			COGEN (Software Systems)	216.0035.039	1			
			CoGo-Survey 80 (Disco-Tech)	216.0035.009	1			
			Coherent Communications FSM-85A Long-Haul Modem Specifications Chart	237.0045.002	2			
			Colex Colex VME Board-level computer Specifications Chart	234.0045.003	2			
			VME/186 Specifications Chart	234.0045.003	2			

## ALPHABETICAL LISTING

COMM-STOR III (SYKES DATATRONICS)

COMPUTER OPTIONS

Description	Report No.	Vol. No.	Description	Report No.	Vol. No.	Description	Report No.	Vol. No.
Comm-stor III (Sykes Datatronics) Specifications Chart	228.0045.037	2	Comprehensive Medical Management of the Apple (COMMA) (SPECTRA/ SOFT)	215.0035.026	1	CompuPro 816/F (VIASYN) Specifications Chart	227.0045.077	2
Commander Computer 964 Plus (Columbia Data Products) Compatibility Matrix	227.0025.001	2	COMPU-SHEET (Interactive Systems)	207.0035.010	1	CompuPro 816/G (VIASYN) Specifications Chart	227.0045.078	2
Hardware Product Brief	227.0050.010	2	Compucc-p			CompuPro 816/G and 816/Gg (CompuPro)		
Commercial Cooling & Heating Loads (Elite Software Development) Specifications Chart	216.0035.019	1	OA 3200			Compatibility Matrix	227.0025.001	2
Commodity Futures Historical Price Charts (Ensign Software)	214.0035.004	1	745			Hardware Product Brief	227.0050.014	2
Commodity Futures Real-Time Tic Charts (Ensign Software)	214.0035.005	1	775			CompuPro 816/Z (CompuPro) Hardware Product Brief	228.0050.503	2
Commodore Business Machines B128-80			785			CompuPro 816/Z (VIASYN) Compatibility Matrix	228.0025.004	2
Compatibility Matrix	228.0025.001	2	790			Hardware Product Brief	228.0050.051	2
Hardware Product Brief	228.0050.006	2	795			Specifications Chart	228.0045.042	2
CBM 8032			Compucount			CompuPro 816/10+2 (VIASYN) Specifications Chart	227.0045.076	2
Compatibility Matrix	228.0025.001	2	Bookkeeping System	202.0035.003	1	CompuPro 816/10+40 (VIASYN) Specifications Chart	227.0045.076	2
Hardware Product Brief	228.0050.006	2	Compugraphic			CompuSol		
CBM-8032			Personal Composition System	215.0035.008	1	Dental Lab IV	215.0035.009	1
Specifications Chart	228.0045.004	2	Compumax			CompuTech Group		
C128			Bill of Materials	219.0035.001	1	SOLOMON III Payroll	203.0035.003	1
Specifications Chart	228.0045.004	2	MICROBASE	221.0035.003	2	SOLOMON-III Fixed Assets	202.0035.003	1
SP9000 SuperPET			MRP II (Manufacturing Resource Planning II)	219.0035.002	1	SOLOMON-III General Ledger	202.0035.003	1
Compatibility Matrix	228.0025.001	2	Compupeg			SOLOMON-III Inventory	206.0035.004	1
Hardware Product Brief	228.0050.007	2	Health Care Accounting Package	215.0035.008	1	SOLOMON-III Sales Order Entry/ Invoicing	206.0035.004	1
VICMODEM Long-Haul Modem Specifications Chart	237.0045.004	2	CompuPro			Computer Applications		
8010 Long-Haul Modem Specifications Chart	237.0045.004	2	CompuPro 10			Nibbles Away II	223.0035.002	2
Communications Servers/1 & 100 Baseband LAN (Bridge Communications) Specifications Chart	238.0045.002	2	Compatibility Matrix	227.0025.001	2	Computer Associates		
Commuter (Visual Computer) Compatibility Matrix	229.0025.003	2	Hardware Product Brief	227.0050.011	2	CA-EXECUTIVE	208.0035.002	1
Hardware Product Brief	229.0050.027	2	CompuPro 816/A			EasyWriter I	218.0045.003	1
Commuter (Visual Technology) Specifications Chart	229.0045.017	2	Hardware Product Brief	228.0050.502	2	EasyWriter II	218.0045.003	1
Commx (Hawkeye Grafik)			CompuPro 816/B			SuperWriter	218.0045.004	1
Compact NP (Olympia USA) Specifications Chart	235.0045.504	2	Compatibility Matrix	227.0025.001	2	Computer Automation		
Compact RO (Olympia USA) Specifications Chart	235.0045.504	2	Hardware Product Brief	227.0050.012	2	MicroSyFA		
Compact Software International Payroll	203.0035.002	1	CompuPro 816/C			Compatibility Matrix	228.0025.001	2
Purchase Ledger	200.0035.002	1	Compatibility Matrix	227.0025.001	2	Hardware Product Brief	228.0050.008	2
Sales Invoicing System	201.0035.002	1	Hardware Product Brief	227.0050.012	2	OmniX		
Sales Ledger	201.0035.003	1	CompuPro 816/D and 816/Dd			Compatibility Matrix	227.0025.001	2
Company Directory			Compatibility Matrix	227.0025.001	2	Hardware Product Brief	227.0050.015	2
Diskette Devices			CompuPro 816/E			Computer Consoles		
COMPAQ Computer			Hardware Product Brief	228.0050.502	2	CCI PC		
COMPAQ			CompuPro 816/F			Compatibility Matrix	228.0025.001	2
Compatibility Matrix	229.0025.001	2	Hardware Product Brief	227.0050.013	2	Hardware Product Brief	228.0050.009	2
Hardware Product Brief	229.0050.005	2	CompuPro 816/G and 816/Gg			Computer Consulting Services		
COMPAQ DESKPRO			Compatibility Matrix	227.0025.001	2	Professional Timekeeping System	215.0035.009	1
Compatibility Matrix	228.0025.001	2	Hardware Product Brief	227.0050.014	2	Computer Control Systems		
Hardware Product Brief	228.0050.007	2	CompuPro 816/Z			AUTOSORT	223.0035.002	2
Specifications Chart	228.0045.005	2	Hardware Product Brief	228.0050.503	2	AUTOSORT/86	223.0035.003	2
COMPAQ DESKPRO 286			CompuPro 10 (CompuPro)			DB-FABS	224.0035.002	2
Specifications Chart	228.0045.005	2	Compatibility Matrix	227.0025.001	2	FABS/PC	221.0035.004	2
COMPAQ PLUS			Hardware Product Brief	227.0050.012	2	ULTRASORT-II	223.0035.003	2
Compatibility Matrix	229.0025.001	2	CompuPro 816/H (CompuPro)			Computer Development		
Hardware Product Brief	229.0050.006	2	Compatibility Matrix	227.0025.001	2	Image	218.0035.005	1
Specifications Chart	229.0045.001	2	Hardware Product Brief	227.0050.011	2	Computer Devices		
COMPAQ PORTABLE			CompuPro 286 (VIASYN) Specifications Chart	227.0045.075	2	Miniterm 2100 Receive Only		
Specifications Chart	229.0045.002	2	CompuPro 816/A (CompuPro) Hardware Product Brief	228.0050.502	2	Specifications Chart	235.0045.010	2
COMPAQ PORTABLE 286			CompuPro 816/A (VIASYN) Compatibility Matrix	228.0025.004	2	Miniterm 2200 Series		
Specifications Chart	229.0045.002	2	Hardware Product Brief	228.0050.050	2	Specifications Chart	235.0045.010	2
COMPLETE Computer Systems			CompuPro 816/B (CompuPro) Compatibility Matrix	227.0025.001	2	Computer Graphics Group		
CREATE	218.0045.003	1	Hardware Product Brief	227.0050.012	2	PC Illustrator	217.0035.005	1
Complex Systems			CompuPro 816/C (CompuPro) Compatibility Matrix	227.0025.001	2	ProGraf	217.0035.005	1
XLAN Baseband LAN			Hardware Product Brief	227.0050.012	2	Computer Hardware		
Specifications Chart	238.0045.003	2	CompuPro 816/C (VIASYN) Specifications Chart	227.0045.076	2	WHATSIT?	221.0035.004	2
COMPOSITE (Geostat Systems International)	216.0035.024	1	CompuPro 816/D (VIASYN) Specifications Chart	227.0045.077	2	Computer Innovations		
Composite Steel Beam Design (Ecom Associates)	216.0035.014	1	CompuPro 816/D and 816/Dd (CompuPro) Compatibility Matrix	227.0025.001	2	C86-C Compiler	225.0035.002	2
			Hardware Product Brief	227.0050.013	2	Optimizing C86 Compiler	225.0035.002	2
			CompuPro 816/E (CompuPro) Hardware Product Brief	228.0050.502	2	Computer Marketing Services		
			Hardware Product Brief	228.0050.502	2	CALC RESULT PLUS	207.0035.005	1
			CompuPro 816/E (VIASYN) Compatibility Matrix	228.0025.004	2	SCRIPT/SCRATCH	218.0035.005	1
			Hardware Product Brief	228.0050.051	2	THE LAST ONE	224.0035.002	2
			Specifications Chart	227.0045.077	2	Computer Memories		
			CompuPro 816/Ee (CompuPro) Compatibility Matrix	227.0025.001	2	CM3026 SCSI		
			Hardware Product Brief	227.0050.013	2	Specifications Chart	232.0045.006	2
			CompuPro 816/F (CompuPro) Compatibility Matrix	227.0025.001	2	CM3426		
			Hardware Product Brief	227.0050.013	2	Specifications Chart	232.0045.006	2
			CompuPro 816/F (VIASYN) Specifications Chart	227.0045.077	2	CM6426		
			CompuPro 816/G (VIASYN) Specifications Chart	227.0045.078	2	Specifications Chart	232.0045.006	2
			CompuPro 816/G and 816/Gg (CompuPro) Compatibility Matrix	227.0025.001	2	CM6640		
			Hardware Product Brief	227.0050.014	2	Specifications Chart	232.0045.006	2
			CompuPro 816/H (CompuPro) Compatibility Matrix	227.0025.001	2	CM7053		
			Hardware Product Brief	227.0050.012	2	Specifications Chart	232.0045.007	2
			CompuPro 816/I (CompuPro) Compatibility Matrix	227.0025.001	2	CM7085		
			Hardware Product Brief	227.0050.013	2	Specifications Chart	232.0045.007	2
			CompuPro 816/J (CompuPro) Compatibility Matrix	227.0025.001	2	Computer Methods		
			Hardware Product Brief	227.0050.013	2	CMI Profit	219.0035.002	1
			CompuPro 816/K (CompuPro) Compatibility Matrix	227.0025.001	2	Computer Options		
			Hardware Product Brief	227.0050.014	2	Automated Costing and Estimating (ACE)	204.0035.001	1



## ALPHABETICAL LISTING

CPU 32016 (VIASYN)

DATA TECHNOLOGY

Description	Report No.	Vol. No.	Description	Report No.	Vol. No.	Description	Report No.	Vol. No.
CPU 32016 (VIASYN) Specifications Chart	234.0045.016	2	CX 3180 (Datasouth Computer) Specifications Chart	235.0045.016	2	Data Access DataFlex 2.0	221.0035.006	2
CPU 68K (VIASYN) Specifications Chart	234.0045.016	2	CX 3220 (Datasouth Computer) Specifications Chart	235.0045.016	2	Data Base Information System (DBIS) (Designers & Builders of Information Systems (DBIS))	221.0035.006	2
CPU 8086 (VIASYN) Specifications Chart	234.0045.016	2	CYB Systems Unite li Specifications Chart	228.0045.007	2	Data Base Management (see reports beginning with 221)		
CPU 85/88 (VIASYN) Specifications Chart	234.0045.017	2	Unite 16i Specifications Chart	227.0045.020	2	Data Base Manager II—THE INTEGRATOR (Alpha Software)	208.0035.001	1
CPU-Z (VIASYN) Specifications Chart	234.0045.017	2	Unite 32i Specifications Chart	227.0045.020	2	Data Carrier System-2 Broadband LAN (Teletone)	238.0045.206	2
CPU-1 (Electronic Modular Systems) Specifications Chart	234.0045.202	2	Unite 4i Specifications Chart	227.0045.021	2	Data Communications (see reports beginning with 222)		
CPU-2RT (Electronic Modular Systems) Specifications Chart	234.0045.202	2	Unite 8i Specifications Chart	227.0045.021	2	Data Development The Bandit	223.0035.004	2
CPU-6800M L10 (Dual Systems) Specifications Chart	234.0045.005	2	WorkManager II Specifications Chart	227.0045.021	2	Data Evaluation Program for the HP85 (DAEP 85) (R&L Software)	216.0035.038	1
CPZ-186 (Intercontinental Micro Systems) Specifications Chart	234.0045.204	2	WorkManager III Specifications Chart	227.0045.022	2	Data General CS Accounts Payable	200.0035.003	1
CPZ-4800X (Intercontinental Micro Systems) Specifications Chart	234.0045.204	2	WorkMaster Specifications Chart	227.0045.022	2	CS Accounts Receivable	201.0035.004	1
CramRAM (Orchid Technology) Specifications Chart	234.0045.205	2	WorkMate I Specifications Chart	227.0045.022	2	CS General Ledger	202.0035.005	1
CREATE (COMPLETE Computer Systems) Specifications Chart	218.0045.003	1	WorkMate II Specifications Chart	227.0045.023	2	CS Inventory/Order Entry	206.0035.005	1
Creative Micro Systems 9687 Specifications Chart	227.0045.017	2	Cyberia Business Management Series	207.0035.006	1	CS Payroll	203.0035.005	1
9688 Specifications Chart	227.0045.018	2	Cycom 1 (Cypher Communications Technology) Technology	222.0035.002	2	DATA GENERAL/One Compatibility Matrix	229.0025.001	2
Creative Solutions MultiFORTH	224.0035.003	2	CYMA Chiropractic	215.0035.010	1	Hardware Product Brief	229.0050.008	2
Credit Union System of America (CUSA) (Cado Systems)	214.0035.001	1	CYMA Accounts Payable	200.0035.003	1	Specifications Chart	229.0045.003	2
Critical Path Analysis (see reports beginning with 207)			CYMA Accounts Receivable	201.0035.003	1	DESKTOP GENERATION Series Compatibility Matrix	227.0025.501	2
Cromemco C-10-SP Specifications Chart	228.0045.007	2	CYMA General Ledger	202.0035.005	1	DESKTOP GENERATION Series, Model 20	227.0045.023	2
System 1 Specifications Chart	227.0045.018	2	CYMA Inventory	206.0035.004	1	Specifications Chart	227.0045.024	2
System 100 Specifications Chart	227.0045.018	2	CYMA Payroll	203.0035.005	1	DESKTOP GENERATION Series, Model 45	227.0045.024	2
System 2 Specifications Chart	227.0045.019	2	Dental	215.0035.010	1	Specifications Chart	227.0045.024	2
System 3 Specifications Chart	227.0045.019	2	Medical	215.0035.011	1	DESKTOP GENERATION Series, Models 10 & 10/SP	227.0045.023	2
System 300 Specifications Chart	227.0045.019	2	Orthodontic	215.0035.011	1	Specifications Chart	227.0045.023	2
System 400 Specifications Chart	227.0045.020	2	CYMA General Ledger (CYMA)	202.0035.005	1	microNOVA Specifications Chart	227.0045.024	2
WPS	218.0035.006	1	CYMA Inventory (CYMA)	206.0035.004	1	Xodiac Network Bus System Baseband LAN	238.0045.005	2
Writemaster	218.0035.006	1	CYMA Payroll (CYMA)	203.0035.005	1	Specifications Chart	221.0035.010	2
Crop Management (Micro-Crop) Crop Management Package (Farmland Computer Systems)	215.0035.020	1	Cypher Communications Technology Cycom 1	222.0035.002	2	Data Perfect (LJK Enterprises)	221.0035.010	2
Cross/File (Axel Johnson)	223.0035.001	2	C128 (Commodore Business Machines) Specifications Chart	228.0045.004	2	Data Processing Design Word-11	218.0045.004	1
CROSSAVE (Award Software)	223.0035.001	2	C2500 (Jonos) Hardware Product Brief	229.0050.012	2	Data Technology IBM Design Kit Diskette Device	233.0045.003	2
CROSSDATA (Award Software)	223.0035.001	2	C2500, C2600 (Jonos) Compatibility Matrix	229.0025.002	2	Specifications Chart	233.0045.003	2
CROSSTALK (Microstuf)	222.0035.011	2	C2600 (Jonos) Hardware Product Brief	229.0050.013	2	SSM003 Diskette Device Specifications Chart	233.0045.004	2
CRT 40 (Sanyo) Specifications Chart	236.0045.016	2	C3479 (Mitsubishi Electronics America) Specifications Chart	236.0045.007	2	TeamMate Double Play Specifications Chart	232.0045.011	2
CRT 41 (Sanyo) Specifications Chart	236.0045.016	2	C3920 (Mitsubishi Electronics America) Specifications Chart	236.0045.007	2	TeamMate 1110 Specifications Chart	232.0045.009	2
CRT 80 (Sanyo) Specifications Chart	236.0045.016	2	C5500 (Facit) Specifications Chart	235.0045.024	2	TeamMate 1120/1120AT Specifications Chart	232.0045.009	2
CRT 88 (Sanyo) Specifications Chart	236.0045.016	2	C6479 (Mitsubishi Electronics America) Specifications Chart	236.0045.008	2	TeamMate 1123/1223 Specifications Chart	232.0045.009	2
CrystalWriter (Syntactices)	218.0045.018	1	C6920 (Mitsubishi Electronics America) Specifications Chart	236.0045.008	2	TeamMate 1132/1132AT Specifications Chart	232.0045.009	2
CrystalWriter Plus (Syntactices)	218.0045.018	1	C7500 (Facit) Specifications Chart	235.0045.024	2	TeamMate 1160AT Specifications Chart	232.0045.009	2
CS Accounts Payable (Data General)	200.0035.003	1	C86-C Compiler (Computer Innovations)	225.0035.002	2	TeamMate 1213 Specifications Chart	232.0045.009	2
CS General Ledger (Data General)	202.0035.005	1	C9918 (Mitsubishi Electronics America) Specifications Chart	236.0045.008	2	TeamMate 1300/R10 Specifications Chart	232.0045.010	2
CS Inventory/Order Entry (Data General)	206.0035.005	1	D.A.T.A. 3500 (TOM Software)	218.0045.019	1	TeamMate 1320/R10 Specifications Chart	232.0045.010	2
CS Payroll (Data General)	203.0035.005	1	D-100 (Smith-Corona) Specifications Chart	235.0045.512	2	TeamMate 1400/R10 Specifications Chart	232.0045.010	2
CSRB (Connected Speech Recognition Board) (Interstate Voice Products) Specifications Chart	234.0045.115	2	D-200 (Smith-Corona) Specifications Chart	235.0045.512	2	TeamMate 1420/R10 Specifications Chart	232.0045.010	2
CT 640 (Univation) Specifications Chart	234.0045.015	2	D-300 (Smith-Corona) Specifications Chart	235.0045.513	2	TeamMate 1420/T20 Specifications Chart	232.0045.010	2
CT-640-87 (Univation) Specifications Chart	234.0045.015	2	DADIO Board (Scientific Solutions) Specifications Chart	234.0045.121	2	TeamMate 1420/T60 Specifications Chart	232.0045.010	2
CTM-10 (Qua Tech) Specifications Chart	234.0045.117	2	Dairy Herd Management Package (Farmland Computer Systems)	215.0035.014	1	TeamMate 1432/T60 Specifications Chart	232.0045.010	2
CUTDATA (Metcut Research Associates)	216.0035.033	1	Darling & Associates Balance Sheet Information System (BASIS)	214.0035.003	1	TeamMate 1460/T60 Specifications Chart	232.0045.010	2
CX Series (Franklin Computer) Compatibility Matrix	228.0025.002	2				TeamMate 2213 Specifications Chart	232.0045.010	2
Hardware Product Brief	228.0050.017	2				TM1103 Diskette Device Specifications Chart	233.0045.004	2



ALPHABETICAL LISTING

DATABASE 3 (HOLLIDAY SOFTWARE)

DESTEK

Description	Report No.	Vol. No.	Description	Report No.	Vol. No.	Description	Report No.	Vol. No.
TM1203 Diskette Device Specifications Chart	233.0045.004	2	LB-600 Specifications Chart	235.0045.015	2	DGP-88/VM Communications Processor (Emulex) Specifications Chart	234.0045.109	2
TM1206 Diskette Device Specifications Chart	233.0045.004	2	LZR-2610 Specifications Chart	235.0045.015	2	DGP-88/VM Communications Processor (Parasyst) Specifications Chart	234.0045.109	2
TM2203 Diskette Device Specifications Chart	233.0045.004	2	LZR-2650/55 Specifications Chart	235.0045.015	2	DD 400 Master Diskette Device (Miltope) Specifications Chart	233.0045.008	2
TM2206 Diskette Device Specifications Chart	233.0045.004	2	LZR-2660/65 Specifications Chart	235.0045.015	2	DD 400 Slave Diskette Device (Miltope) Specifications Chart	233.0045.009	2
Database 3 (Holliday Software)	221.0035.008	2	M-100L Specifications Chart	235.0045.015	2	DD 400 W Diskette Device (Miltope) Specifications Chart	233.0045.009	2
DataBurst (Key Solutions)	224.0035.005	2	M-120 Specifications Chart	235.0045.016	2	Decision Analyst (Executive Software)	207.0035.008	1
DataCube QVG-123 Specifications Chart	234.0045.304	2	M-200 Specifications Chart	235.0045.016	2	Decision Data Computer 5020/21 Specifications Chart	228.0045.009	2
VG-123 Specifications Chart	234.0045.304	2	8010, 8012 Specifications Chart	235.0045.013	2	Decision Manager (Peachtree Software)	208.0035.007	1
VG-150 Specifications Chart	234.0045.304	2	8020, 8022 Specifications Chart	235.0045.013	2	Decision Mate V (NCR) Compatibility Matrix	228.0025.003	2
128 Family Specifications Chart	234.0045.304	2	8052 Specifications Chart	235.0045.013	2	Decision Mate V (NCR) Hardware Product Brief	228.0050.029	2
DATAENTR 200 (Johnson Associates Software)	223.0035.007	2	8070 Specifications Chart	235.0045.013	2	Decision Mate V (NCR) Specifications Chart	228.0045.027	2
DataFlex 2.0 (Data Access)	221.0035.006	2	8072 Specifications Chart	235.0045.013	2	Decision Resources Chart-Master	217.0035.006	1
Datagraphic Systems CAD Master 2000	217.0035.006	1	Datasouth Computer CX 3180 Specifications Chart	235.0045.016	2	Decision Resources Diagram-Master	217.0035.007	1
dataKEYper (ESP Computer Resources)	221.0035.007	2	CX 3220 Specifications Chart	235.0045.016	2	Decision Resources Sign-Master	217.0035.007	1
Datakit Virtual Circuit Switch (VCS) Baseband LAN (AT&T Information Systems) Specifications Chart	238.0045.002	2	DS 180 Plus Specifications Chart	235.0045.016	2	DECISION S/1000 (The Software Connection)	221.0035.016	2
DataManagr (Vector Graphic)	221.0035.019	2	DS 220 Specifications Chart	235.0045.016	2	Decision Support (see reports beginning with 207)		
Datamed Research Modula II	225.0035.003	2	TX 5180 Specifications Chart	235.0045.017	2	DECmate II (Digital Equipment) Specifications Chart	228.0045.009	2
The Incredible Text Printer	218.0035.006	1	TX 5220 Specifications Chart	235.0045.017	2	DECmate III (Digital Equipment) Specifications Chart	228.0045.009	2
Datamedia Datamedia 932 Compatibility Matrix	227.0025.002	2	TX 5220 Specifications Chart	235.0045.017	2	DECnet Baseband LAN (Digital Equipment) Specifications Chart	238.0045.006	2
Hardware Product Brief	227.0050.016	2	Datataker (Winterhalter) Specifications Chart	234.0045.126	2	Dental (see Professional Services reports beginning with 215)		
Datamedia 932 (Datamedia) Compatibility Matrix	227.0025.002	2	Datatek Datatext	218.0035.007	1	Dental (CYMA)	215.0035.010	1
Hardware Product Brief	227.0050.016	2	Datatek Datatext (Datatek)	218.0035.007	1	Dental Lab IV (Compusol)	215.0035.009	1
Datamension Report Manager AV	207.0035.006	1	Datatron 2megaboard Specifications Chart	234.0045.003	2	Dental Management System (OR-D Systems)	215.0035.022	1
Datamost Write-On	218.0035.006	1	Datatronix TCK-1-1 Long-Haul Modem Specifications Chart	237.0045.004	2	Dental System (System Integration Associates)	215.0035.027	1
Datapoint ARCnet Baseband LAN Specifications Chart	238.0045.005	2	TCK-2-1 Long-Haul Modem Specifications Chart	237.0045.004	2	Designers & Builders of Information Systems (DBIS) Accounts Payable	200.0035.004	1
VISTA-PC Compatibility Matrix	228.0025.001	2	TCK-3-1 Long-Haul Modem Specifications Chart	237.0045.005	2	Accounts Receivable	201.0035.004	1
Hardware Product Brief	228.0050.503	2	TCM-1-2 Long-Haul Modem Specifications Chart	237.0045.005	2	Data Base Information System (DBIS)	221.0035.006	2
VISTA-PC/1200 Specifications Chart	228.0045.007	2	Datavue (Quadram) Specifications Chart	229.0045.012	2	Grants Accounting System	215.0035.011	1
VISTA-PC/1201 Specifications Chart	228.0045.008	2	Datavue DV 3000 (Intecolor) Specifications Chart	227.0045.041	2	Payroll	203.0035.006	1
VISTA-PC/1202 Specifications Chart	228.0045.008	2	Datavue DV 4000 (Intecolor) Specifications Chart	227.0045.041	2	Retail Pharmacy System	215.0035.012	1
VISTA-PC/1204 Specifications Chart	228.0045.008	2	DATAWRITE Client Write-up System (Accountants Microsystems)	215.0035.001	1	Vehicle Reservation System	215.0035.012	1
VISTA-STATION-82 and VISTA-STATION-84 Compatibility Matrix	227.0025.002	2	Datebook II (Digital Marketing)	215.0035.012	1	Wholesale Industry Distribution	206.0035.005	1
Hardware Product Brief	227.0050.016	2	Datec PAL Plus Specifications Chart	234.0045.106	2	Desktop Computer Software GRAPH 'N' CALC	207.0035.007	1
0740 Intelligent Network Executive-PC (INX-PC) Specifications Chart	234.0045.106	2	33 Long-Haul Modem Specifications Chart	237.0045.005	2	DESKTOP GENERATION Series (Data General) Compatibility Matrix	227.0025.501	2
1560 Specifications Chart	227.0045.025	2	Davidge System I Specifications Chart	227.0045.025	2	Hardware Product Brief	227.0050.506	2
1560 Series Compatibility Matrix	227.0025.002	2	System III Specifications Chart	227.0045.026	2	DESKTOP GENERATION Series, Model 20 (Data General) Specifications Chart	227.0045.023	2
Hardware Product Brief	227.0050.017	2	System IV Specifications Chart	227.0045.026	2	DESKTOP GENERATION Series, Model 30 (Data General) Specifications Chart	227.0045.024	2
3200 Specifications Chart	227.0045.025	2	Davox Davoxnet Baseband LAN Specifications Chart	238.0045.005	2	DESKTOP GENERATION Series, Model 45 (Data General) Specifications Chart	227.0045.024	2
9401 Long-Haul Modem Specifications Chart	237.0045.004	2	Davoxnet Baseband LAN (Davox) Specifications Chart	238.0045.005	2	DESKTOP GENERATION Series, Models 10 & 10/SP (Data General) Specifications Chart	227.0045.023	2
Dataproducts B-1000 Specifications Chart	235.0045.013	2	Day One Software Day One	221.0035.006	2	Desktop Microcomputers (see reports beginning with 228)		
B-300 Specifications Chart	235.0045.014	2	DB Master (Stoneware)	221.0035.017	2	Company Directory		
B-600 Specifications Chart	235.0045.014	2	DB-FABS (Computer Control Systems)	224.0035.002	2	Specifications Chart		
BP-1500 Specifications Chart	235.0045.014	2	dBASE II (Ashton-Tate)	221.0035.002	2	Specifications Chart Guide		
BP-2000 Specifications Chart	235.0045.014	2	dBASE III (Ashton-Tate)	221.0035.003	2	Desktop Software NPL Information Management System	224.0035.003	2
DP-20 Specifications Chart	235.0045.014	2	DBS 16 (Esprit Computer Products) Compatibility Matrix	227.0025.002	2	Desktop/PLAN (VisiCorp)	207.0035.022	1
DP-55 Specifications Chart	235.0045.014	2	Hardware Product Brief	227.0050.019	2	Desnet Baseband LAN (Destek) Specifications Chart	238.0045.006	2
LB-300 Specifications Chart	235.0045.015	2	DBSI Information Systems MRPII Financial System	219.0035.002	1	DESPOOL (Digital Research)	223.0035.004	2
						DesQ (Quarterdeck Office Systems)	208.0035.008	1
						Destek Desnet Baseband LAN Specifications Chart	238.0045.006	2



## ALPHABETICAL LISTING

DOW JONES SOFTWARE

EASYWRITER II SYSTEM (INFORMATION UNLIMITED SOFTWARE (IUS))

Description	Report No.	Vol. No.	Description	Report No.	Vol. No.	Description	Report No.	Vol. No.
M21			VICA-20			<b>Dynamic Microprocessor Associates</b>		
Compatibility Matrix	229.0025.002	2	Specifications Chart	234.0045.108	2	Asynchronous Communications (ASCOM)	222.0035.003	2
Hardware Product Brief	229.0050.016	2	VMEM-2M			UT-86	223.0035.005	2
M24			Specifications Chart	234.0045.006	2	<b>DynaWriter (IntelSoft)</b>		
Compatibility Matrix	228.0025.002	2	VMPU-32			DY250/450 (Olivetti)	218.0035.013	1
Specifications Chart	228.0045.013	2	Specifications Chart	234.0045.006	2	Specifications Chart	235.0045.504	2
<b>Dow Jones Software</b>			83/500			<b>D530 (Bull Peripherals)</b>		
Dow Jones News/Retrieval	222.0035.002	2	Specifications Chart	227.0045.028	2	Specifications Chart	232.0045.005	2
Dow Jones Straight Talk	222.0035.003	2	83/80			<b>D550 (Bull Peripherals)</b>		
Market Analyzer	214.0035.003	1	Specifications Chart	227.0045.029	2	Specifications Chart	232.0045.005	2
Market Manager	214.0035.003	1	<b>Duet-16 (Panafacom Ltd)</b>			<b>D570 (Bull Peripherals)</b>		
Market Microscope	214.0035.004	1	Compatibility Matrix	228.0025.003	2	Specifications Chart	232.0045.005	2
<b>DP-20 (Dataproducts)</b>			Hardware Product Brief	228.0050.506	2	<b>D585 (Bull Peripherals)</b>		
Specifications Chart	235.0045.014	2	<b>Duncan-Atwell Computerized Technologies</b>			Specifications Chart	232.0045.005	2
<b>DP-55 (Dataproducts)</b>			Lenicad	217.0035.007	1			
Specifications Chart	235.0045.014	2	Leniflow/3270-Intelligent			<b>E&amp;U Engel Consulting</b>		
<b>DP-80 (Norcom)</b>			Flowcharting System	217.0035.008	1	Angel-1		
Specifications Chart	235.0045.502	2	Lenimed-Medical/Dental Graphic			Specifications Chart	227.0045.029	2
<b>DR FORTRAN-77 (Digital Research)</b>			Presentation System	217.0035.008	1	Baby-Angel 80		
DR Logo (Digital Research)	225.0035.005	2	Lenipen/PC-Intelligent Color Graphics			Specifications Chart	227.0045.029	2
Dr. Halo II (Media Cybermetrics)	217.0035.016	1	System	217.0035.008	1	Baby-Angel 86		
<b>DRA010 (Alps Electric)</b>			Leniplot-The Graphical Plotting System	217.0035.009	1	Specifications Chart	227.0045.030	2
Specifications Chart	232.0045.003	2	Leniprez-Executive Graphics & Presentation System	217.0035.009	1	Mighty Angel		
<b>DRA020 (Alps Electric)</b>			<b>DuoDisk Diskette Device (Apple Computer)</b>			Specifications Chart	228.0045.013	2
Specifications Chart	232.0045.004	2	Specifications Chart	233.0045.002	2	<b>E-PAC1 (COADE)</b>	216.0035.005	1
<b>DRB040 (Alps Electric)</b>			<b>Durango Poppy 186 (Molecular Computer)</b>			<b>Eagle Computer</b>		
Specifications Chart	232.0045.004	2	Specifications Chart	227.0045.047	2	Eagle PC Plus		
<b>DRL010 (Alps Electric)</b>			<b>Durango Poppy 286/186 (Molecular Computer)</b>			Compatibility Matrix	228.0025.002	2
Specifications Chart	232.0045.004	2	Specifications Chart	227.0045.047	2	Hardware Product Brief	228.0050.014	2
<b>DRM020 (Alps Electric)</b>			<b>dUTIL (Fox &amp; Geller)</b>			Eagle PC Spirit XL		
Specifications Chart	232.0045.004	2	Specifications Chart	227.0045.047	2	Specifications Chart	229.0045.004	2
<b>DRS 20 (ICL Computers)</b>			<b>DVR Series II (Business Operating Systems)</b>			Eagle PC Spirit 2		
Specifications Chart	227.0045.037	2	Specifications Chart	227.0045.008	2	Specifications Chart	229.0045.003	2
<b>DS 180 Plus (Datasouth Computer)</b>			<b>DVW Microelectronics Ltd</b>			Eagle PC Spirit 2, PC Spirit XL		
Specifications Chart	235.0045.016	2	Husky			Compatibility Matrix	229.0025.001	2
<b>DS 220 (Datasouth Computer)</b>			Compatibility Matrix	229.0025.001	2	Hardware Product Brief	229.0050.009	2
Specifications Chart	235.0045.016	2	Hardware Product Brief	229.0050.008	2	Eagle Turbo GT		
<b>DS-130 (Sentinal Computer)</b>			<b>DW/OS-55 (Wang Laboratories)</b>			Specifications Chart	228.0045.014	2
Specifications Chart	227.0045.067	2	Specifications Chart	235.0045.518	2	Eagle Turbo XL		
<b>DS-140 (Sentinal Computer)</b>			<b>DW/22-20 (Wang Laboratories)</b>			Compatibility Matrix	228.0025.002	2
Specifications Chart	227.0045.067	2	Specifications Chart	235.0045.518	2	Hardware Product Brief	228.0050.015	2
<b>DS-170 (Sentinal Computer)</b>			<b>DWP 220 (Tandy (Radio Shack))</b>			Specifications Chart	228.0045.014	2
Specifications Chart	227.0045.068	2	Specifications Chart	235.0045.514	2	Eagle Turbo 2		
<b>DS-180 (Sentinal Computer)</b>			<b>DWP 510 (Tandy (Radio Shack))</b>			Specifications Chart	228.0045.013	2
Specifications Chart	227.0045.068	2	Specifications Chart	235.0045.514	2	<b>Eagle Enterprises</b>		
<b>DS-201 (Qua Tech)</b>			<b>DX 1500 (Axiom)</b>			CITATION	221.0035.007	2
Specifications Chart	234.0045.118	2	Specifications Chart	235.0045.004	2	General Ledger	202.0035.005	1
<b>DSDP-401 (Qua Tech)</b>			<b>DX 2000 (Axiom)</b>			<b>Eagle Software Publishing</b>		
Specifications Chart	234.0045.118	2	Specifications Chart	235.0045.004	2	Money Decisions Volume 1 and 2	214.0035.004	1
<b>DSMBLR II/III PRO-DUCE (Misosys)</b>			<b>DX 2500 (Axiom)</b>			<b>Earthwork (Pacsoft)</b>		
Specifications Chart	224.0035.006	2	Specifications Chart	235.0045.004	2	Earthwork, Coordinate Geometry and Ditch Hydraulics (MPS Company)	216.0035.034	1
<b>DT-D1000G (Panasonic Industrial)</b>			<b>DX 3500 (Axiom)</b>			<b>Easi-Disk RS-232 3.5-in. Diskette Device (Analog &amp; Digital Peripherals)</b>		
Specifications Chart	236.0045.010	2	Specifications Chart	235.0045.005	2	Specifications Chart	233.0045.001	2
<b>DT-D1300D (Panasonic Industrial)</b>			<b>DX-P1090 (Panasonic Industrial)</b>			<b>Easi-Disk RS-232 5.25-in. Diskette Device (Analog &amp; Digital Peripherals)</b>		
Specifications Chart	236.0045.010	2	Specifications Chart	235.0045.504	2	Specifications Chart	233.0045.001	2
<b>DT-H103 (Panasonic Industrial)</b>			<b>DX-10 (Epson America)</b>			<b>Easy (MicroPro International)</b>		
Specifications Chart	236.0045.011	2	Specifications Chart	235.0045.020	2	Easy Accounts Payable (Burroughs)	218.0045.009	1
<b>DT-M140 (Panasonic Industrial)</b>			<b>DX-20 (Epson America)</b>			Easy Accounts Receivable (Burroughs)	200.0035.001	1
Specifications Chart	236.0045.011	2	Specifications Chart	235.0045.020	2	Easy General Ledger (Burroughs)	201.0035.002	1
<b>DT-S101 (Panasonic Industrial)</b>			<b>DX-35 (Epson America)</b>			Easy Inventory (Burroughs)	202.0035.002	1
Specifications Chart	236.0045.011	2	Specifications Chart	235.0045.019	2	Easy Payroll (Burroughs)	206.0035.003	1
<b>DTI Bookkeeper II Accounts Payable (Thoughtware Publishing)</b>			<b>DX2100/DX2200 (Fujitsu Systems of America)</b>			<b>EasyBusiness Accounts Payable (Information Unlimited Software (IUS))</b>		
Specifications Chart	200.0035.011	1	Specifications Chart	235.0045.024	2	Specifications Chart	200.0035.006	1
<b>DU-58/16 Diskette Device (Greco Systems)</b>			<b>Dymek Corp</b>			<b>EasyBusiness Accounts Receivable (Information Unlimited Software (IUS))</b>		
Specifications Chart	233.0045.006	2	RID	223.0035.005	2	Specifications Chart	201.0035.006	1
<b>DU-58/55 Diskette Device (Greco Systems)</b>			<b>Dynabyte</b>			<b>EasyBusiness General Ledger (Information Unlimited Software (IUS))</b>		
Specifications Chart	233.0045.006	2	Models 6000, 6000T			Specifications Chart	202.0035.008	1
<b>DU-58/8 Diskette Device (Greco Systems)</b>			Compatibility Matrix	227.0025.002	2	<b>EasyBusiness Payroll (Information Unlimited Software (IUS))</b>		
Specifications Chart	233.0045.006	2	Hardware Product Brief	227.0050.019	2	Specifications Chart	203.0035.009	1
<b>Dual Systems</b>			<b>DynaComp</b>			<b>EasyCalc (Instant Software)</b>	207.0035.010	1
AIM-12			Active Circuit Analysis Program (ACAP)	216.0035.011	1	<b>EasyFiler (Information Unlimited Software (IUS))</b>		
Specifications Chart	234.0045.108	2	BEAM DEFLECTION	216.0035.011	1	Specifications Chart	221.0035.009	2
AOM-12			DIGITAL FILTER	216.0035.012	1	<b>EasyPlanner (Sorcim/IUS)</b>		
Specifications Chart	234.0045.108	2	HARMONIC ANALYZER	216.0035.012	1	Specifications Chart	207.0035.017	1
CLK-240			Microcomputer Circuit Analysis Program (MICRO-CAP)	216.0035.012	1	<b>Easyproof Spelling Checker (Norell Data Systems)</b>		
Specifications Chart	234.0045.202	2	Microcomputer Logic Design Program (MICRO-LOGIC)	216.0035.012	1	Specifications Chart	218.0035.019	1
CMEM			ROOTS	216.0035.013	1	<b>Easytext (Norell Data Systems)</b>		
Specifications Chart	234.0045.005	2	Transfer Function Analyzer (TFA)	216.0035.013	1	Specifications Chart	218.0035.020	1
CPU-6800M L10			<b>Dynamic Load Analysis (Ecom Associates)</b>			<b>EasyWriter I (Computer Associates)</b>		
Specifications Chart	234.0045.005	2	Specifications Chart	216.0035.014	1	Specifications Chart	218.0045.003	1
DMEM			<b>Dynamic Memory Board (Tecmar)</b>			<b>EasyWriter I System (Information Unlimited Software (IUS))</b>		
Specifications Chart	234.0045.005	2	Specifications Chart	234.0045.013	2	Specifications Chart	218.0035.012	1
EMEM						<b>EasyWriter II (Computer Associates)</b>		
Specifications Chart	234.0045.005	2				Specifications Chart	218.0045.003	1
EPROM						<b>EasyWriter II System (Information Unlimited Software (IUS))</b>		
Specifications Chart	234.0045.006	2				Specifications Chart	218.0035.011	1
FD 1165 Diskette Device								
Specifications Chart	233.0045.004	2						
SIO4-DMA								
Specifications Chart	234.0045.108	2						



## ALPHABETICAL LISTING

EQUATIONS OF STATE (KELIX SOFTWARE SYSTEMS)

FINANCIAL SYSTEMS

Description	Report No.	Vol. No.	Description	Report No.	Vol. No.	Description	Report No.	Vol. No.
SD-580 Diskette Device Specifications Chart	233.0045.005	2	EX-420 (Axiom) Specifications Chart	235.0045.005	2	4514 Specifications Chart	235.0045.022	2
SMD-110 Diskette Device Specifications Chart	233.0045.005	2	Excalibur Plus (Armor Systems)	205.0035.002	1	4528D Specifications Chart	235.0045.022	2
SMD-120 Diskette Device Specifications Chart	233.0045.005	2	Excelan Open Systems (EXOS) Baseband LAN Specifications Chart	238.0045.007	2	4528T Specifications Chart	235.0045.022	2
SMD-130 Diskette Device Specifications Chart	233.0045.005	2	Excelan Open Systems (EXOS) Baseband LAN (Excelan) Specifications Chart	238.0045.007	2	4528V Specifications Chart	235.0045.023	2
SMD-140 Diskette Device Specifications Chart	233.0045.006	2	Excelsior (Index Technology Corp (InTech))	224.0035.004	2	4542 Specifications Chart	235.0045.023	2
SMD-150 Diskette Device Specifications Chart	233.0045.006	2	Execu/MODEL (Executec)	207.0035.008	1	4544 Specifications Chart	235.0045.023	2
SMD-160 Diskette Device Specifications Chart	233.0045.006	2	Execucom Systems IFPS/Personal	207.0035.007	1	4560 Specifications Chart	235.0045.023	2
SMD-170 Diskette Device Specifications Chart	233.0045.006	2	Execuplan II (Vector Graphic)	207.0035.021	1	4565 Specifications Chart	235.0045.023	2
SMD-180 Diskette Device Specifications Chart	233.0045.006	2	EXECUPORT XL Series (Computer Transceiver Systems) Compatibility Matrix	229.0025.001	2	4580 Specifications Chart	235.0045.023	2
SMD-200 Diskette Device Specifications Chart	233.0045.006	2	Hardware Product Brief	229.0050.006	2	4580 Specifications Chart	235.0045.023	2
Spectrum LX-80 Specifications Chart	235.0045.021	2	Executec Execu/MODEL SeriesOnePlus	207.0035.008	1	208.0035.003		
Spectrum LX-90 Specifications Chart	235.0045.021	2	Executive (Osborne Computer) Compatibility Matrix	229.0025.002	2	Executive Partner FT-70F1 & FT-70 (Panasonic Industrial) Specifications Chart	229.0045.011	2
SQ 2000 Specifications Chart	235.0045.020	2	Hardware Product Brief	229.0050.017	2	Executive Partner FT-80 (Panasonic Industrial) Specifications Chart	229.0045.011	2
Equations of State (Kelix Software Systems)	216.0035.028	1	Executive Presentation Kit (Koala Technologies)	217.0035.015	1	1553-Net Specifications Chart	234.0045.110	2
eRAM 80 (Quadram) Specifications Chart	234.0045.310	2	Executive Secretary (SOFSYS)	218.0035.028	1	Fast Feedback Technologies Flashcard	234.0045.110	2
Ericsson Ericsson PC Compatibility Matrix	228.0025.002	2	Executive Software Decision Analyst	207.0035.008	1	Specifications Chart	234.0045.008	2
Hardware Product Brief	228.0050.016	2	Executive Word Processor (MultiMate International)	218.0045.017	1	M-500 Specifications Chart	234.0045.110	2
Specifications Chart	228.0045.015	2	Executive 816 (AMust Compak Manufacturing Pty) Compatibility Matrix	229.0025.001	2	1553-Net Specifications Chart	234.0045.110	2
Errex EXETTE	223.0035.006	2	Hardware Product Brief	229.0050.003	2	Fast Food Management System (Cado Systems)	215.0035.006	1
ES.1 (Zaisan) Specifications Chart	228.0045.044	2	Execuware Next Step	224.0035.003	2	Fast Graphs (Innovative Software)	217.0035.015	1
ES.3 (Zaisan) Specifications Chart	228.0045.044	2	Real Estate Analysis Package (REAP)	215.0035.013	1	FCPAK (Physical Sciences)	216.0035.036	1
ESCOM Manufacturing Management & Control (MMC)	219.0035.001	1	EXETTE (Errex) Expanded Quadboard (Quadram) Specifications Chart	223.0035.006	2	FD 1165 Diskette Device (Dual Systems) Specifications Chart	233.0045.004	2
ESP (Alpha Software)	207.0035.002	1	Expansion Memory MPII (AST Research) Specifications Chart	234.0045.001	2	FD-35 Series Diskette Device (TEAC) Specifications Chart	233.0045.012	2
ESP Computer Resources dataKEYper	221.0035.007	2	EXT-4175 (Maxtor) Specifications Chart	232.0045.017	2	FD-55 Series Diskette Device (TEAC) Specifications Chart	233.0045.013	2
Esprit Computer Products DBS 16 Compatibility Matrix	227.0025.002	2	EXT-4280 (Maxtor) Specifications Chart	232.0045.017	2	FDD-420 Diskette Device (Personal Micro Computers) Specifications Chart	233.0045.011	2
Hardware Product Brief	227.0050.019	2	EXT-4380 (Maxtor) Specifications Chart	232.0045.018	2	FDD-421 Diskette Device (Personal Micro Computers) Specifications Chart	233.0045.011	2
ESQ-1 Legal Time and Billing (Micro Information Systems)	215.0035.019	1	EXTEND 384M (Digigraphic Systems) Specifications Chart	234.0045.004	2	FDD-422 Diskette Device (Personal Micro Computers) Specifications Chart	233.0045.011	2
ESTIMACS (MACS/Management & Computer Services)	204.0035.003	1	EXTEND 512M (Digigraphic Systems) Specifications Chart	234.0045.004	2	Feedlot System (Micro-Crop) Faith Systems and Software Accounts Payable	200.0035.004	1
ESTIMATION (Tipnis)	219.0035.008	1	EXTEND 512X (Digigraphic Systems) Specifications Chart	234.0045.004	2	Accounts Receivable	201.0035.004	1
ESW 3000 (Olympia USA) Specifications Chart	235.0045.504	2	Extended Bit-Map Graphics Module (Digital Equipment) Specifications Chart	234.0045.304	2	General Ledger	202.0035.006	1
Ethernet Baseband LAN (Digital Equipment) Specifications Chart	238.0045.006	2	Extended Multi-function Card (Quadram) Specifications Chart	234.0045.206	2	Inventory Control System	206.0035.006	1
Ethernet Baseband LAN (Texas Instruments) Specifications Chart	238.0045.017	2	EyWrite II Plus (Xyquest)	218.0045.020	1	Payroll Personnel	203.0035.006	1
Ethernet Baseband LAN (Xerox) Specifications Chart	238.0045.018	2	FABS/PC (Computer Control Systems) Facit C5500 Specifications Chart	235.0045.024	2	Purchase Order Management	206.0035.006	1
Etherway Baseband LAN (Technology Concepts) Specifications Chart	238.0045.016	2	C7500 Specifications Chart	235.0045.024	2	Rental Property Management	215.0035.014	1
Euramicro (European American Bank) European American Bank Euramicro	214.0035.005	1	4509 Specifications Chart	235.0045.021	2	Retail Appliance Store System	206.0035.006	1
Eventide WKBP-16 Specifications Chart	234.0045.007	2	4510 Specifications Chart	235.0045.021	2	Sales Order Entry	206.0035.007	1
WKBP-4 Specifications Chart	234.0045.007	2	4511 Specifications Chart	235.0045.022	2	THE MANUFACTURER Inventory Control	219.0035.003	1
WMAZ-4 Series Specifications Chart	234.0045.008	2	4512 Specifications Chart	235.0045.022	2	Ferox Microsystems ENCORE!	207.0035.008	1
EVM 1220 (Electrohome) Specifications Chart	236.0045.005	2	4513 Specifications Chart	235.0045.022	2	Fertilizer Dealer (Micro-Crop)	215.0035.021	1
EVM 1519 (Electrohome) Specifications Chart	236.0045.005	2				Field Companion (Digital Marketing)	215.0035.013	1
EVM 1719 (Electrohome) Specifications Chart	236.0045.005	2				File Transfer Server (FTS) (Nestar Systems)	222.0035.011	2
EVM 2319 (Electrohome) Specifications Chart	236.0045.006	2				Filefix (Digital Marketing)	223.0035.004	2
EVM 920 (Electrohome) Specifications Chart	236.0045.005	2				filePro 16 (The Small Computer Company)	221.0035.016	2
EWIT (Energy What If Tool) (Area) EX-1620 (Axiom) Specifications Chart	235.0045.005	2				FileWriter II (CodeWriter Corp)	224.0035.002	2
						Financial Analysis (Groundstar Software)	207.0035.009	1
						FINANCIAL ANALYSIS (Midwest Computer Center)	207.0035.012	1
						Financial Institutions Planning System (Hale Systems)	214.0035.007	1
						Financial Management System (FMS) (Littlewood, Shain & Co)	214.0035.009	1
						Financial Package for Service Stations (FPSS) (Single Source Solution)	215.0035.024	1
						Financial Series (Software Express)	205.0035.012	1
						Financial Software Series (Intro-Logic)	205.0035.006	1
						Financial Systems BankDisk Asset and Liability Management	214.0035.005	1

## ALPHABETICAL LISTING

FINANCIAL TECHNOLOGY

GENEVA PX-8 (EPSON AMERICA)

Description	Report No.	Vol. No.	Description	Report No.	Vol. No.	Description	Report No.	Vol. No.
<b>Financial Technology</b>			AdCom 2-M Advanced Communications Controller Specifications Chart	234.0045.110	2	<b>Gantt Charts</b> (see reports beginning with 204) (see reports beginning with 217)		
Interactive Financial Planning System	214.0035.006	1	AdCom 2-1 Intelligent Advanced Communications Controller Specifications Chart	234.0045.110	2	<b>Gateway Communications</b> G/Net Lan I/F card Specifications Chart	234.0045.111	2
<b>FINDER-Survey 80 (Disco-Tech)</b>	216.0035.009	1	Bi-synch/3270 CADgraph 2 Specifications Chart	234.0045.306	2	WNIM Specifications Chart	234.0045.111	2
<b>Finser</b> Asset/Liability Management	214.0035.006	1	IHR 2gc-001 Intelligent High Resolution Graphics Controller Specifications Chart	234.0045.306	2	<b>Gateway Servers/1 &amp; 3 Baseband LAN (Bridge Communications)</b> Specifications Chart	238.0045.003	2
<b>First Principles Software</b> HYDRQL	216.0035.022	1	MEMBD-001 Specifications Chart	234.0045.008	2	<b>GBSm (Alexander Grant &amp; Co)</b> Gemini (General Robotics) Specifications Chart	227.0045.032	2
P. M.	216.0035.023	1	<b>FSS-102A Diskette Device (BGL Technology)</b> Specifications Chart	233.0045.002	2	<b>General Accounting (BPI Systems)</b> General Accounting (Groundstar Software)	205.0035.002	1
RWALL	216.0035.023	1	<b>FSS-102B Diskette Device (BGL Technology)</b> Specifications Chart	233.0045.002	2	<b>General Automation</b> Zebra Series Compatibility Matrix	227.0025.002	2
TBACK	216.0035.023	1	<b>FSS-102D Diskette Device (BGL Technology)</b> Specifications Chart	233.0045.002	2	Hardware Product Brief	227.0050.021	2
TRSFLOW	216.0035.023	1	<b>FSS-103A Diskette Device (BGL Technology)</b> Specifications Chart	233.0045.002	2	Zebra 1750 Specifications Chart	227.0045.031	2
<b>Fisher Business Systems</b> Accounts Payable	200.0035.004	1	<b>FSS-103A.5 Diskette Device (BGL Technology)</b> Specifications Chart	233.0045.002	2	Zebra 2500 Specifications Chart	227.0045.031	2
Accounts Receivable	201.0035.005	1	<b>FSS-103B Diskette Device (BGL Technology)</b> Specifications Chart	233.0045.002	2	Zebra 3500 Specifications Chart	227.0045.031	2
<b>Fixed Asset Management (FAM) (Frontier Software)</b>	202.0035.006	1	<b>FTG Data Systems</b> Emu-Tek	217.0035.010	1	Zebra 5500 Specifications Chart	227.0045.032	2
FlashCalc (VisiCorp)	207.0035.022	1	<b>Fujitsu Systems of America</b> DL2400 Specifications Chart	235.0045.024	2	Zebra 6700 Specifications Chart	227.0045.032	2
<b>FLASHCALC 1.00 (Process Systems International)</b>	216.0035.037	1	DX2100/DX2200 Specifications Chart	235.0045.024	2	<b>General Datacomm Industries</b> Acculine	222.0035.003	2
<b>Flashcard (Fast Feedback Technologies)</b> Specifications Chart	234.0045.008	2	Micro 16S Specifications Chart	227.0045.030	2	DataComm 103J Long-Haul Modem Specifications Chart	237.0045.005	2
<b>Flat Slab Analysis and Design (Ecom Associates)</b>	216.0035.014	1	Micro 16SX Specifications Chart	227.0045.030	2	103J-M Long-Haul Modem Specifications Chart	237.0045.005	2
<b>Flexware</b> Application Development System	224.0035.003	2	M222X Series Specifications Chart	232.0045.013	2	<b>General Instrument</b> Broad Com Broadband LAN Specifications Chart	238.0045.203	2
<b>Florida Data</b> Models 3000, OSP-130 Specifications Chart	235.0045.024	2	M223X Series Specifications Chart	232.0045.013	2	<b>General Ledger</b> (see reports beginning with 202)		
<b>Florida State University</b> KEY2DISK	223.0035.006	2	M224X Series Specifications Chart	232.0045.013	2	<b>General Ledger (Construction Data Control)</b>	202.0035.004	1
<b>Flow Network Analysis (Kelix Software Systems)</b>	216.0035.029	1	M2246E Specifications Chart	232.0045.013	2	<b>General Ledger (Eagle Enterprises)</b>	202.0035.005	1
<b>Fluid Flow Analysis (Kelix Software Systems)</b>	216.0035.029	1	M304x Specifications Chart	235.0045.024	2	<b>General Ledger (Faith Systems and Software)</b>	202.0035.006	1
<b>FLUIDFLO (Software Systems)</b>	216.0035.039	1	SP320 Specifications Chart	235.0045.025	2	<b>General Ledger (Groundstar Software)</b>	202.0035.006	1
<b>FLUIDPAK (Physical Sciences)</b>	216.0035.036	1	SP830 Specifications Chart	235.0045.025	2	<b>General Ledger (Hayden Software)</b>	202.0035.007	1
<b>FOCTALK (Information Builders)</b>	222.0035.008	2	16s Compatibility Matrix	228.0025.002	2	<b>General Ledger (International Micro Systems (IMS))</b>	202.0035.008	1
<b>Footnote (Digital Marketing)</b>	218.0035.007	1	Hardware Product Brief	228.0050.018	2	<b>General Ledger (Micro Data)</b>	202.0035.009	1
<b>Forecasting/Budgeting</b> (see reports beginning with 207)			<b>Full Service Payroll (Southwest Systems)</b>	203.0035.013	1	<b>General Ledger (Microcomputer Consultants)</b>	202.0035.009	1
<b>Foreign Exchange Trading System (Spot Systems)</b>	214.0035.014	1	<b>Future Computers Ltd</b> FX Series Compatibility Matrix	227.0025.002	2	<b>General Ledger (Midwest Computer Center)</b>	202.0035.010	1
<b>Foresight II (The Cottonwood Company)</b>	214.0035.002	1	Hardware Product Brief	227.0050.020	2	<b>General Ledger (Open Systems)</b>	202.0035.011	1
<b>Forlib-Plus (Alpha Computer Service)</b>	225.0035.001	2	<b>GammaCom</b> Specifications Chart	234.0045.110	2	<b>General Ledger (State of the Art)</b>	202.0035.013	1
<b>Format II (Kensington Microware)</b>	218.0035.014	1	<b>G/Net Lan I/F card (Gateway Communications)</b> Specifications Chart	234.0045.111	2	<b>General Ledger (Structured Systems Group (SSG))</b>	202.0035.014	1
<b>FORMS-2 (Micro Focus)</b>	224.0035.006	2	<b>Gallie Computer</b> UNITSI UNITSI UNITSI!	216.0035.024	1	<b>General Ledger/Budgeting (INFO Designs)</b>	202.0035.007	1
<b>Forth</b> polyFORTH II	220.0035.003	2	<b>Game Control Adapter (IBM)</b> Specifications Chart	234.0045.112	2	<b>General Ledger/Cash Journal (Taranto &amp; Associates)</b>	202.0035.014	1
<b>Forth (Supersoft)</b>	225.0035.015	2	<b>Gamma Link</b> GammaCom Specifications Chart	234.0045.110	2	<b>General Micro Systems</b> PC 102	222.0035.004	2
<b>FORTRAN-77 (Softtech Microsystems)</b>	225.0035.013	2	<b>Gandalf Data</b> LDS 135AA/FSK Long-Haul Modem Specifications Chart	237.0045.005	2	<b>General Optonics</b> Holoscan 28 Specifications Chart	235.0045.025	2
<b>FORTRAN-77 and BASIC Runtime Units (Softtech Microsystems)</b>	225.0035.013	2	<b>PACNET Baseband LAN</b> Specifications Chart	238.0045.007	2	Holoscan 40 Specifications Chart	235.0045.025	2
<b>Fortune Systems</b> Fortune 32:16 Compatibility Matrix	227.0025.002	2	<b>PACNET Broadband LAN</b> Specifications Chart	238.0045.203	2	<b>General Parametrics</b> PictureIt	217.0035.011	1
Hardware Product Brief	227.0050.020	2				<b>General Purpose Interface Bus Adapter (IBM)</b> Specifications Chart	234.0045.112	2
<b>Fortune 32:16 (Fortune Systems)</b> Compatibility Matrix	227.0025.002	2				<b>General Robotics</b> Gemini Specifications Chart	227.0045.032	2
Hardware Product Brief	227.0050.020	2				Hercules Specifications Chart	227.0045.033	2
<b>Fox &amp; Geller</b> dGRAPH	217.0035.010	1				Scorpio Specifications Chart	227.0045.033	2
dUTIL	224.0035.004	2				<b>General Section Properties (Ecom Associates)</b>	216.0035.015	1
Grafex	217.0035.010	1				<b>General Subroutine Package (GSR) (Frontier Software)</b>	223.0035.006	2
QUICKCODE	224.0035.004	2				<b>GENet Broadband LAN (Intersil Systems)</b> Specifications Chart	238.0045.204	2
<b>FP-1000 (Casio)</b> Specifications Chart	228.0045.004	2				<b>Geneva PX-8 (Epson America)</b> Specifications Chart	229.0045.004	2
<b>FRAME 80 (Disco-Tech)</b>	216.0035.009	1						
<b>Framework (Ashton-Tate)</b>	208.0035.001	1						
<b>FRAME2D (COADE)</b>	216.0035.006	1						
<b>Franklin Computer</b> Ace 1000 Compatibility Matrix	228.0025.002	2						
Hardware Product Brief	228.0050.016	2						
Ace 1200 Compatibility Matrix	228.0025.002	2						
Hardware Product Brief	228.0050.017	2						
<b>CX Series</b> Compatibility Matrix	228.0025.002	2						
Hardware Product Brief	228.0050.017	2						
<b>Freelance (Graphic Communications)</b>	217.0035.011	1						
<b>Friday! (Ashton-Tate)</b>	221.0035.003	2						
<b>Frontier Software</b> Application Development Utilities (ADU)	223.0035.006	2						
Fixed Asset Management (FAM)	202.0035.006	1						
General Subroutine Package (GSR)	223.0035.006	2						
<b>Frontier Technologies</b> AdCom 2 Advanced Communications Controller Specifications Chart	234.0045.110	2						



ALPHABETICAL LISTING

HERCULES GRAPHICS CARD (HERCULES COMPUTER TECHNOLOGY)

HP 7920M/7925M (HEWLETT-PACKARD)

Description	Report No.	Vol. No.	Description	Report No.	Vol. No.	Description	Report No.	Vol. No.
Hercules Graphics Card Specifications Chart	234.0045.306	2	HP-71 Handheld Computer Specifications Chart	229.0045.006	2	PRU7270/7271/7272 Specifications Chart	235.0045.031	2
<b>Hercules Graphics Card (Hercules Computer Technology)</b> Specifications Chart	234.0045.306	2	HP-75D Handheld Computer Specifications Chart	229.0045.006	2	<b>Horizon (North Star Computers)</b> Compatibility Matrix	227.0025.003	2
<b>Heritage Holdings</b>			HP-85B Specifications Chart	228.0045.018	2	Hardware Product Brief	227.0050.028	2
JEWEL General Ledger	202.0035.007	1	HP-86B Specifications Chart	228.0045.018	2	<b>Horizon Software Systems</b> Horizon WordProcessing	218.0035.011	1
JEWEL Payroll	203.0035.007	1	Integral PC Compatibility Matrix	229.0025.001	2	<b>Horizon WordProcessing (Horizon Software Systems)</b>	218.0035.011	1
<b>HES Writer (Human Engineered Software)</b>	218.0035.011	1	Hardware Product Brief	229.0050.011	2	<b>HORIZON 8/16 (North Star Computers)</b> Specifications Chart	227.0045.054	2
<b>Heurikon</b>			PH 9143L/9133L Specifications Chart	232.0045.015	2	<b>Hostess 4/8 (Control Systems)</b> Specifications Chart	234.0045.106	2
Minibox Specifications Chart	227.0045.034	2	Surveying Application Pac	216.0035.026	1	<b>HOTEL-2000 (Unique Information Systems)</b>	215.0035.030	1
814/MLZ Specifications Chart	228.0045.016	2	The Portfolio Management Pac	214.0035.008	1	<b>HotLink (Orange Micro)</b> Specifications Chart	234.0045.309	2
814/68010 Specifications Chart	227.0045.034	2	Touchscreen Personal Computer Compatibility Matrix	228.0025.002	2	<b>Howard Software Services</b> Real Estate Analyzer	215.0035.015	1
<b>Hewlett-Packard</b>			Hardware Product Brief	228.0050.019	2	<b>Howe Software</b> Smart Terminal	222.0035.005	2
Graphics Presentations Application Pac	216.0035.025	1	Touchscreen Personal Computer (HP 150) Specifications Chart	228.0045.018	2	<b>Hoyle &amp; Hoyle Software</b> QUERY12	221.0035.008	2
Graphics Presentations Pac	216.0035.026	1	Waveform Analysis Application Pac	216.0035.026	1	<b>HP Portable PLUS (Hewlett-Packard)</b> Specifications Chart	229.0045.007	2
HP Portable PLUS Specifications Chart	229.0045.007	2	13265A Long-Haul Modem Specifications Chart	237.0045.006	2	<b>HP Series 80 (Hewlett-Packard)</b> Compatibility Matrix	228.0025.002	2
HP Series 80 Compatibility Matrix	228.0025.002	2	82950A Long-Haul Modem Specifications Chart	237.0045.006	2	Hardware Product Brief	228.0050.019	2
Hardware Product Brief	228.0050.019	2	<b>HFK Software</b> Query	218.0035.010	1	<b>HP 110 (Hewlett-Packard)</b> Compatibility Matrix	229.0025.001	2
HP 110 Compatibility Matrix	229.0025.001	2	High Technology Software Products JCS (Job Control System)	219.0035.003	1	Hardware Product Brief	229.0050.011	2
Hardware Product Brief	229.0050.011	2	PACE (Prompt Accurate Cost Estimating)	219.0035.004	1	<b>HP 200 Series Model 216 (Hewlett-Packard)</b> Specifications Chart	228.0045.016	2
HP 200 Series Model 216 Specifications Chart	228.0045.016	2	<b>Higley &amp; Co</b> Payroll	203.0035.007	1	<b>HP 200 Series Model 220 (Hewlett-Packard)</b> Specifications Chart	228.0045.016	2
HP 200 Series Model 220 Specifications Chart	228.0045.016	2	<b>Hilderbay Ltd</b> Hilderbay Payroll	203.0035.008	1	<b>HP 200 Series Model 236A</b> Specifications Chart	228.0045.017	2
HP 200 Series Model 226 Specifications Chart	228.0045.017	2	<b>Hilderbay Payroll (Hilderbay Ltd)</b>	203.0035.008	1	<b>HP 200 Series Model 236C</b> Specifications Chart	228.0045.017	2
HP 200 Series Model 236A Specifications Chart	228.0045.017	2	<b>HiNet/MRP (Digital Microsystems)</b>	219.0035.003	1	HP 2225 Family ThinkJet Printers Specifications Chart	235.0045.028	2
HP 200 Series Model 236C Specifications Chart	228.0045.017	2	<b>Hitachi America</b> DK301-1/2	232.0045.015	2	HP 2563A Specifications Chart	235.0045.028	2
HP 2225 Family ThinkJet Printers Specifications Chart	235.0045.028	2	Specifications Chart	232.0045.015	2	HP 2566A Specifications Chart	235.0045.028	2
HP 2563A Specifications Chart	235.0045.028	2	DK502-1/-2/-3 Specifications Chart	232.0045.016	2	HP 2601A Specifications Chart	235.0045.028	2
HP 2566A Specifications Chart	235.0045.028	2	DK503-1/-2 Specifications Chart	232.0045.016	2	HP 2602A Specifications Chart	235.0045.029	2
HP 2601A Specifications Chart	235.0045.028	2	DK511-3/-5/-8 Specifications Chart	232.0045.016	2	HP 2665A Specifications Chart	235.0045.028	2
HP 2602A Specifications Chart	235.0045.029	2	DK512-8/-12/-17 Specifications Chart	232.0045.016	2	HP 2671A Specifications Chart	235.0045.029	2
HP 2665A Specifications Chart	235.0045.028	2	DK812S-5/-8/-12/-17 Specifications Chart	232.0045.016	2	HP 2671G Specifications Chart	235.0045.029	2
HP 2671A Specifications Chart	235.0045.028	2	DK814S-17/-24/-34 Specifications Chart	232.0045.016	2	HP 2673A Specifications Chart	235.0045.029	2
HP 2671G Specifications Chart	235.0045.029	2	DK815-5 Specifications Chart	232.0045.016	2	HP 2686A LaserJet Specifications Chart	235.0045.029	2
HP 2673A Specifications Chart	235.0045.029	2	<b>Holiday Software</b> Database 3	221.0035.008	2	HP 2686A LaserJet PLUS Specifications Chart	235.0045.029	2
HP 2686A LaserJet Specifications Chart	235.0045.029	2	TYPEIT	223.0035.006	2	HP 2687A Specifications Chart	235.0045.030	2
HP 2686A LaserJet PLUS Specifications Chart	235.0045.029	2	<b>Holoscan 28 (General Optronics)</b> Specifications Chart	235.0045.025	2	HP 2687A (Hewlett-Packard) Specifications Chart	235.0045.030	2
HP 2687A Specifications Chart	235.0045.030	2	<b>Holoscan 40 (General Optronics)</b> Specifications Chart	235.0045.025	2	HP 2932A General Purpose Printer Specifications Chart	235.0045.030	2
HP 2932A General Purpose Printer Specifications Chart	235.0045.030	2	<b>HomeWord (Sierra On-Line)</b>	218.0035.027	1	HP 2934A Office Printer Specifications Chart	235.0045.030	2
HP 2934A Office Printer Specifications Chart	235.0045.030	2	<b>HomeWriter 10 (Epson America)</b> Specifications Chart	235.0045.019	2	HP 35731 Specifications Chart	236.0045.006	2
HP 35731 Specifications Chart	236.0045.006	2	<b>Honeywell Information Systems</b> DIU 9607 Diskette Device	233.0045.007	2	HP 35741 Specifications Chart	236.0045.006	2
HP 35741 Specifications Chart	236.0045.006	2	Specifications Chart	233.0045.007	2	HP 7906M Specifications Chart	232.0045.014	2
HP 7906M Specifications Chart	232.0045.014	2	microSystem NX Compatibility Matrix	228.0025.002	2	HP 7907A Specifications Chart	232.0045.014	2
HP 7907A Specifications Chart	232.0045.014	2	Hardware Product Brief	228.0050.020	2	HP 7911P/7912P/7914P Specifications Chart	232.0045.014	2
HP 7911P/7912P/7914P Specifications Chart	232.0045.014	2	microSystem PC Specifications Chart	228.0045.019	2	HP 7920M/7925M Specifications Chart	232.0045.014	2
HP 7920M/7925M Specifications Chart	232.0045.014	2	microSystem 6/10 Compatibility Matrix	228.0025.002	2	HP 7933H Specifications Chart	232.0045.014	2
HP 7933H Specifications Chart	232.0045.014	2	Hardware Product Brief	227.0050.021	2	HP 7935H Specifications Chart	232.0045.014	2
HP 7935H Specifications Chart	232.0045.014	2	microSystems 6/20 Compatibility Matrix	227.0025.002	2	HP 7941A/7945A Specifications Chart	232.0045.015	2
HP 7941A/7945A Specifications Chart	232.0045.015	2	PRU7070/7071/7072 Specifications Chart	235.0045.030	2	HP 9134H/9133H Specifications Chart	232.0045.015	2
HP 9134H/9133H Specifications Chart	232.0045.015	2	PRU7075/7076/7077 Specifications Chart	235.0045.030	2	HP 9154A/9153A Specifications Chart	232.0045.015	2
HP 9154A/9153A Specifications Chart	232.0045.015	2	PRU7170/7171/7172 Specifications Chart	235.0045.030	2	HP 9800 Series 200 Compatibility Matrix	228.0025.002	2
HP 9800 Series 200 Compatibility Matrix	228.0025.002	2	PRU7175/7176/7177 Specifications Chart	235.0045.031	2	Hardware Product Brief	228.0050.018	2
Hardware Product Brief	228.0050.018	2	PRU7200/7210, Models 24 and 25 Specifications Chart	235.0045.031	2			



## ALPHABETICAL LISTING

IBM PC COMPATIBLE RS-232 EASI-DISK DISKETTE DEVICE (ANALOG &amp; DIGITAL PERIPHERALS)

Description	Report No.	Vol. No.	Description	Report No.	Vol. No.	Description	Report No.	Vol. No.
HP 7933H (Hewlett-Packard) Specifications Chart	232.0045.014	2	I-200 (Cleveland Codonics) Specifications Chart	234.0045.302	2	Portable Personal Computer Compatibility Matrix	229.0025.002	2
HP 7935H (Hewlett-Packard) Specifications Chart	232.0045.014	2	I-300 (Cleveland Codonics) Specifications Chart	234.0045.303	2	Hardware Product Brief	229.0050.012	2
HP 7941A/7945A (Hewlett-Packard) Specifications Chart	232.0045.015	2	I/O Mini (AST Research) Specifications Chart	234.0045.201	2	Specifications Chart	229.0045.007	2
HP 9134H/9133H (Hewlett-Packard) Specifications Chart	232.0045.015	2	I/O Plus II (AST Research) Specifications Chart	234.0045.201	2	Professional Graphics Controller (# 1501) Specifications Chart	234.0045.307	2
HP 9154A/9153A (Hewlett-Packard) Specifications Chart	232.0045.015	2	IBC System 68 (IBC/Integrated Business Computers) Specifications Chart	227.0045.035	2	Prototype Adapter Specifications Chart	234.0045.112	2
HP 9800 Series 200 (Hewlett-Packard) Compatibility Matrix	228.0025.002	2	IBC/Integrated Business Computers Cadet Series Compatibility Matrix	227.0025.002	2	Prototype Card (# 1400) Specifications Chart	234.0045.307	2
Hardware Product Brief	228.0050.018	2	Enhanced Display Station Emulation Adapter Specifications Chart	227.0050.022	2	SDLC Communications Adapter Specifications Chart	234.0045.113	2
HP-71 Handheld Computer (Hewlett-Packard) Specifications Chart	229.0045.006	2	Ensign Specifications Chart	227.0045.035	2	Serial/Parallel Adapter Specifications Chart	234.0045.113	2
HP-75D Handheld Computer (Hewlett-Packard) Specifications Chart	229.0045.006	2	IBC System 68 Specifications Chart	227.0045.035	2	Series/1 Ring Baseband LAN Specifications Chart	238.0045.008	2
HP-85B (Hewlett-Packard) Specifications Chart	228.0045.018	2	MegaStar Specifications Chart	227.0045.035	2	System 9000 Compatibility Matrix	228.0025.002	2
HP-86B (Hewlett-Packard) Specifications Chart	228.0045.018	2	MultiStar Specifications Chart	227.0045.036	2	Hardware Product Brief	228.0050.504	2
HSP-3609-212A (Miltopo) Specifications Chart	235.0045.036	2	Super Cadet Specifications Chart	227.0045.036	2	Specifications Chart	228.0045.022	2
HS080 Letterjet Portable (Epson America) Specifications Chart	235.0045.020	2	IBM Asynchronous Communications Adapter Specifications Chart	234.0045.111	2	System/36 PC Compatibility Matrix	227.0025.501	2
M Hudis & Associates BACWAT-Backwater in Prismatic Channels	216.0035.031	1	Asynchronous Communications Support Program	222.0035.005	2	Hardware Product Brief	227.0050.507	2
HYDRAU	216.0035.031	1	Binary Synchronous Communications Adapter Specifications Chart	234.0045.111	2	Specifications Chart	234.0045.113	2
HYDROL	216.0035.031	1	Business Management Series	205.0035.005	1	128KB Memory Expansion Option (# 0209) Specifications Chart	234.0045.009	2
LTrans	216.0035.031	1	Color/Graphics Monitor Adapter Specifications Chart	234.0045.306	2	256KB Memory Expansion (# 1209) Specifications Chart	234.0045.009	2
P MCUL	216.0035.032	1	Combination Adapter (# 6000) Specifications Chart	234.0045.203	2	3270 Personal Computer Compatibility Matrix	228.0025.002	2
P MGEN	216.0035.032	1	Display Station Emulator Adapter Specifications Chart	234.0045.111	2	Hardware Product Brief	228.0050.021	2
PIPWAT	216.0035.032	1	Enhanced Display Station Emulation Adapter Specifications Chart	234.0045.112	2	Specifications Chart	228.0045.019	2
R-WALL	216.0035.032	1	Enhanced Display Station Emulation Program	222.0035.006	2	3270-PC/G, 3270-PC/GX Specifications Chart	228.0045.020	2
Human Edge Software The Sales Edge	215.0035.016	1	Game Control Adapter Specifications Chart	234.0045.112	2	3278/79 Emulation Adapter Specifications Chart	234.0045.111	2
Human Engineered Software HES Writer	218.0035.011	1	General Purpose Interface Bus Adapter Specifications Chart	234.0045.112	2	3852 Color Jetprinter Specifications Chart	235.0045.031	2
Human Systems Dynamics Calcu-Plot	217.0035.013	1	Graphics Memory Expansion Card (# 1201) Specifications Chart	234.0045.009	2	4201 Proprinter Specifications Chart	235.0045.031	2
Hunter & Ready VRTX	220.0035.004	2	IBM PC AT/370 Option Kit Specifications Chart	234.0045.112	2	4715 Specifications Chart	235.0045.031	2
Husky (DVW Microelectronics Ltd) Compatibility Matrix	229.0025.001	2	IBM PC Data Acquisition and Control Adapter Specifications Chart	234.0045.112	2	4964 Diskette Unit Specifications Chart	233.0045.007	2
Hardware Product Brief	229.0050.008	2	IBM PC Enhanced Graphics Adapter (# 1200) Specifications Chart	234.0045.306	2	4965 Storage and I/O Expansion Unit, Models 001 and 30D Specifications Chart	233.0045.007	2
HX-12 (Princeton Graphic Systems) Specifications Chart	236.0045.012	2	Monochrome Display and Printer Adapter (# 4900) Specifications Chart	234.0045.307	2	4966 Diskette Magazine Unit Specifications Chart	233.0045.007	2
HX-12E (Princeton Graphic Systems) Specifications Chart	236.0045.012	2	PC Network Program	222.0035.006	2	512KB Memory Expansion Option (# 0203) Specifications Chart	234.0045.009	2
HX-20 (Epson America) Compatibility Matrix	229.0025.001	2	PC Network SNA 3270 Emulation Program	222.0035.006	2	5181 Compact Printer Specifications Chart	235.0045.032	2
Hardware Product Brief	229.0050.009	2	PC Support/36	222.0035.006	2	5182 Color Printer Specifications Chart	235.0045.032	2
HX-20 Notebook Computer (Epson America) Specifications Chart	229.0045.004	2	PC-DOS	220.0035.004	2	5201 QUIETWRITER Printer Specifications Chart	235.0045.032	2
HX-40 (Epson America) Specifications Chart	229.0045.005	2	PCjr Compatibility Matrix	228.0025.002	2	5216 Wheelprinter Specifications Chart	235.0045.032	2
HX-9 (Princeton Graphic Systems) Specifications Chart	236.0045.012	2	Hardware Product Brief	228.0050.022	2	5218-A2/-A3/-A4 Specifications Chart	235.0045.032	2
HX-9E (Princeton Graphic Systems) Specifications Chart	236.0045.012	2	Specifications Chart	228.0045.020	2	5360 System Unit Specifications Chart	233.0045.007	2
HXDESIGN (Physical Sciences) Specifications Chart	216.0035.036	1	Personal Computer Compatibility Matrix	228.0025.002	2	5362 System Unit Specifications Chart	233.0045.007	2
Hyberbus Baseband LAN (Network Systems) Specifications Chart	238.0045.011	2	Hardware Product Brief	228.0050.022	2	5531 Industrial Computer Compatibility Matrix	228.0025.002	2
HYDRAL (Hydrasoft) Specifications Chart	216.0035.026	1	Specifications Chart	228.0045.020	2	Hardware Product Brief	228.0050.021	2
Hydrasoft HYDRAL	216.0035.026	1	Personal Computer AT Specifications Chart	227.0045.036	2	Specifications Chart	228.0045.020	2
HYDRAU (M Hudis & Associates) Specifications Chart	216.0035.031	1	Personal Computer AT/370 Specifications Chart	227.0045.037	2	6360 Diskette Unit Specifications Chart	233.0045.008	2
HYDROL (First Principles Software) Specifications Chart	216.0035.022	1	Personal Computer Cluster Program	222.0035.007	2	64K/256K Memory Expansion Option (# 1013) Specifications Chart	234.0045.009	2
HYDROL (M Hudis & Associates) Specifications Chart	216.0035.031	1	Personal Computer DisplayComm BSC	222.0035.007	2	64KB Memory and Display Expansion (# 0007) Specifications Chart	234.0045.009	2
Hyperchannel Baseband LAN (Network Systems) Specifications Chart	238.0045.011	2	Personal Computer XT Compatibility Matrix	228.0025.002	2	8100 Loop Baseband LAN Specifications Chart	238.0045.008	2
HyperGraphics HyperGraphics Authoring Graphics System	217.0035.013	1	Hardware Product Brief	228.0050.023	2	IBM Design Kit Diskette Device (Data Technology) Specifications Chart	233.0045.003	2
HyperGraphics Business Presentation Graphics System	217.0035.013	1	Specifications Chart	228.0045.021	2	IBM PC AT/370 Option Kit (IBM) Specifications Chart	234.0045.112	2
I-Tower (NCR) Compatibility Matrix	227.0025.003	2	Personal Computer XT/370 Compatibility Matrix	228.0025.002	2	IBM PC Compatible RS-232 Easi-Disk Diskette Device (Analog & Digital Peripherals) Specifications Chart	233.0045.001	2
Hardware Product Brief	227.0050.027	2	Hardware Product Brief	228.0050.023	2			
Specifications Chart	227.0045.050	2	Specifications Chart	228.0045.021	2			
			Personal Services/PC	222.0035.007	2			

## ALPHABETICAL LISTING

IBM PC DATA ACQUISITION AND CONTROL ADAPTER (IBM)

INTERCONTINENTAL MICRO SYSTEMS

Description	Report No.	Vol. No.	Description	Report No.	Vol. No.	Description	Report No.	Vol. No.
<b>IBM PC Data Acquisition and Control Adapter (IBM)</b>			<b>IMiGIT (Chrous Data Systems)</b>	217.0035.005	1	<b>Inner Loop Software</b>		
Specifications Chart	234.0045.112	2	<b>IMP-12 (Electro Design)</b>			ScrollMate	223.0035.007	2
<b>IBM PC Enhanced Graphics Adapter (= 1200) (IBM)</b>			Specifications Chart	228.0045.014	2	VDE2	222.0035.009	2
Specifications Chart	234.0045.306	2	<b>IMP-18 (Electro Design)</b>			<b>Innovation 1007 CGP (Bronson Electronics)</b>		
<b>IBM 3270 Emulator (Zenith Data Systems)</b>	222.0035.018	2	Specifications Chart	228.0045.015	2	Specifications Chart	234.0045.302	2
<b>ICC-1 (Electronic Modular Systems)</b>			<b>IMS Financial System (International Micro Systems (IMS))</b>	205.0035.006	1	<b>Innovation 1008 RAM Board (Bronson Electronics)</b>		
Specifications Chart	234.0045.109	2	<b>IMS International</b>			Specifications Chart	234.0045.002	2
<b>ICL Computers</b>			1600 Series, Model 1610	227.0045.037	2	<b>Innovative Software</b>		
DRS 20			Specifications Chart	227.0045.038	2	Fast Graphs	217.0035.015	1
Specifications Chart	227.0045.037	2	1600 Series, Model 1620			Smart Word Processor	218.0045.006	1
ICL Personal Computer			Specifications Chart	227.0045.038	2	<b>Innovative Software Associates VIDEO/TRAK</b>	215.0035.016	1
Compatibility Matrix	228.0025.002	2	1600 Series, Model 1640			<b>Instant Software</b>		
Hardware Product Brief	228.0050.024	2	Specifications Chart	227.0045.038	2	EasyCalc	207.0035.010	1
<b>ICL Ltd</b>			800 Series, Model 810			<b>Institute for Scientific Information</b>		
ICL Personal Computer			Specifications Chart	227.0045.039	2	Sci-Mate Personal Data Manager	221.0035.009	2
Compatibility Matrix	227.0025.002	2	800 Series, Model 820			The Searcher	221.0035.009	2
Hardware Product Brief	227.0050.022	2	Specifications Chart	227.0045.039	2	<b>Institute of Industrial Engineers</b>		
<b>ICL Personal Computer (ICL Ltd)</b>			800 Series, Model 830			Production Control	216.0035.027	1
Compatibility Matrix	227.0025.002	2	Specifications Chart	227.0045.039	2	<b>Instor</b>		
Hardware Product Brief	227.0050.022	2	800 Series, Model 840			Instor/50 Diskette Unit		
<b>ICOT</b>			Specifications Chart	227.0045.040	2	Specifications Chart	233.0045.008	2
103J Long-Haul Modem			<b>Imai Software Publishers</b>			Instor/85/2D Diskette Unit		
Specifications Chart	237.0045.007	2	PC Paintbrush	217.0035.014	1	Specifications Chart	233.0045.008	2
<b>ICR FutureSoft</b>			4-Point Graphics	217.0035.014	1	Instro/85-1D Diskette Unit		
QUIKPRO +II	224.0035.004	2	<b>IN 55 Series (Intertechnique)</b>			Specifications Chart	233.0045.008	2
<b>IDE Associates</b>			Compatibility Matrix	227.0025.002	2	<b>Instrumentation Laboratory</b>		
IDEA Minicom			Hardware Product Brief	227.0050.025	2	Pixel 100/AP		
Specifications Chart	234.0045.113	2	<b>Incim Systems</b>			Compatibility Matrix	227.0025.002	2
IDEA Minimax (MPR)			CAM-II	215.0035.016	1	Hardware Product Brief	227.0050.023	2
Specifications Chart	234.0045.010	2	<b>Income (Miracle Computing)</b>	205.0035.010	1	Pixel 80/AP		
IDEAcomm 1200			<b>Independent Business Systems</b>			Compatibility Matrix	227.0025.002	2
Specifications Chart	234.0045.113	2	Ultraframe/16			Hardware Product Brief	227.0050.023	2
IDEAcomm 3278			Specifications Chart	227.0045.040	2	<b>Insurance</b>		
Specifications Chart	234.0045.113	2	Ultraframe/8			(see reports beginning with 214)		
IDEAcomm 5251			Specifications Chart	227.0045.040	2	<b>Intecolor</b>		
Specifications Chart	234.0045.114	2	<b>Index Technology Corp (InTech)</b>			Datavue DV 3000		
IDEAgraph (GPR)			Excelerator	224.0035.004	2	Specifications Chart	227.0045.041	2
Specifications Chart	234.0045.307	2	<b>Industrial Computer Designs</b>			Datavue DV 4000		
IDEAmax 384			Vantage Point Computer			Specifications Chart	227.0045.041	2
Specifications Chart	234.0045.203	2	Specifications Chart	228.0045.022	2	Spectra-Text	218.0035.013	1
IDEAmini			<b>INFO Designs</b>			<b>Integral PC (Hewlett-Packard)</b>		
Specifications Chart	234.0045.114	2	Accounts Payable/Checkwriting	200.0035.005	1	Compatibility Matrix	229.0025.001	2
IDEAnet			Accounts Receivable/Billing	201.0035.006	1	Hardware Product Brief	229.0050.011	2
Specifications Chart	234.0045.114	2	General Ledger/Budgeting	202.0035.007	1	<b>Integrated Accounting</b>		
Supermax (SMX)			Payroll	203.0035.008	1	(see reports beginning with 205)		
Specifications Chart	234.0045.204	2	<b>InfoPro (Professional Software)</b>	221.0035.014	2	<b>Integrated Accounting Software Series (Micro Data)</b>	205.0035.009	1
<b>IDEA Minimax (MPR) (IDE Associates)</b>			<b>InfoPro &amp; Systems Research</b>			<b>Integrated-6 (Mosaic Software)</b>	208.0035.006	1
Specifications Chart	234.0045.010	2	RIMS/MPG	224.0035.005	2	<b>Intel</b>		
<b>IDEAmax 384 (IDE Associates)</b>			<b>Information Access</b>			iRMX86	220.0035.004	2
Specifications Chart	234.0045.203	2	The Financial Planner	207.0035.010	1	System 86/330x		
<b>IdeaWare</b>			<b>Information Builders</b>			Compatibility Matrix	227.0025.002	2
The Idea Processor	207.0035.009	1	FOCTALK	222.0035.008	2	Hardware Product Brief	227.0050.024	2
<b>IDP/Brokerage Administration System I (International Data Processing)</b>	214.0035.008	1	PC/FOCUS	221.0035.008	2	System 86/380x		
<b>IDRIS (Whitesmiths Ltd)</b>	220.0035.008	2	<b>Information Marketing Business Ltd</b>			Compatibility Matrix	227.0025.002	2
<b>IDX-3000 Distributed Data Star Baseband LAN (M/A-Com Linkabit)</b>			PEOPLE-PLANNER	203.0035.008	1	Hardware Product Brief	227.0050.024	2
Specifications Chart	238.0045.010	2	<b>Information Network Systems</b>			286/310		
<b>IE Systems</b>			Video Software Management System	215.0035.016	1	Compatibility Matrix	227.0025.501	2
ACCULINK Micro	222.0035.007	2	<b>Information People</b>			Hardware Product Brief	227.0050.508	2
BIS-HASP	222.0035.008	2	Organizer II	224.0035.005	2	Specifications Chart	227.0045.041	2
BIS-3270	222.0035.007	2	<b>Information Technologies</b>			86/310		
BIS-3780	222.0035.008	2	Linkup Coax			Specifications Chart	227.0045.042	2
<b>IEEE-488 Interface Board (Scientific Solutions)</b>			Specifications Chart	234.0045.114	2	86/310x		
Specifications Chart	234.0045.121	2	Linkup XT			Compatibility Matrix	227.0025.501	2
<b>IFPS/Personal (Execucom Systems)</b>	207.0035.007	1	Specifications Chart	234.0045.114	2	Hardware Product Brief	227.0050.508	2
<b>IHR 2gc-001 Intelligent High Resolution Graphics Controller (Frontier Technologies)</b>			Linkup XT+			<b>Intel Personal Computer Enhancement Operation</b>		
Specifications Chart	234.0045.306	2	Specifications Chart	234.0045.115	2	Above Board/AT		
<b>IJ 150 (Accon Computer)</b>			Linkup 1			Specifications Chart	234.0045.010	2
Specifications Chart	235.0045.001	2	Specifications Chart	234.0045.114	2	Above Board/PC		
<b>IJG</b>			<b>Information Unlimited Software (IUS)</b>			Specifications Chart	234.0045.010	2
Electric Pencil	218.0035.011	1	EasyBusiness Accounts Payable	200.0035.006	1	<b>Intelligent Technologies</b>		
Electric Pencil PC PRO-Pak	218.0035.012	1	EasyBusiness Accounts Receivable	201.0035.006	1	PC-to-PC 4800 Baud	222.0035.009	2
<b>Image (Computer Development)</b>			EasyBusiness General Ledger	202.0035.008	1	<b>IntelliModem (Bizcomp)</b>		
Image Printer II (Sensible Software)	218.0035.005	1	EasyBusiness Payroll	203.0035.009	1	Specifications Chart	234.0045.105	2
Image Processing	217.0035.024	1	EasyFiler	221.0035.009	2	<b>IntelSoft</b>		
(see reports beginning with 217)			EasyWriter I System	218.0035.012	1	DynaWriter	218.0035.013	1
<b>IMAGE Word/Graphics Processor (MicroArt)</b>			EasyWriter II System	218.0035.012	1	<b>Interactive Financial Planning System (Financial Technology)</b>		
Specifications Chart	218.0045.009	1	Inventory Control and Analysis	206.0035.008	1	Interactive Picture Systems	214.0035.006	1
<b>Imagemedia Technologies</b>			Order Entry	206.0035.008	1	Movie Maker	217.0035.015	1
MicroCAD	217.0035.014	1	<b>InfoStar (MicroPro International)</b>	221.0035.012	2	<b>Interactive Systems</b>		
<b>IMAGES-2D (Celestial Software)</b>	216.0035.005	1	<b>INFOTORY (S.S.R.)</b>	206.0035.014	1	COMPU-SHEET	207.0035.010	1
<b>Imagewriter (Apple Computer)</b>			<b>Infotron Systems</b>			<b>Interactive Systems/3M</b>		
Specifications Chart	235.0045.002	2	DL 113B Long-Haul Modem			Videodata Broadband LAN		
<b>Imagewriter II (Apple Computer)</b>			Specifications Chart	237.0045.007	2	Specifications Chart	238.0045.204	2
Specifications Chart	235.0045.003	2	IS4000 Data PBX Broadband LAN			<b>Intercontinental Micro Systems</b>		
			Specifications Chart	238.0045.204	2	CPS-86A		
			<b>Infoware</b>			Specifications Chart	234.0045.204	2
			RB3 Relationship Banking System	214.0035.008	1			
			<b>INMASS (Microcomputer Consultants)</b>	219.0035.006	1			

ALPHABETICAL LISTING

INTERNATIONAL BUSINESS MACHINES

KAYPRO

Description	Report No.	Vol. No.	Description	Report No.	Vol. No.	Description	Report No.	Vol. No.
CPS-16X			Hardware Product Brief	229.0050.022	2	JCS 507 (J C Information Systems)		
Specifications Chart	234.0045.204	2	Specifications Chart	229.0045.014	2	Specifications Chart	227.0045.044	2
CPS:68			ISAM-300 (Johnson Associates Software)	223.0035.007	2	JCS 807 (J C Information Systems)		
Specifications Chart	234.0045.204	2	ISE			Specifications Chart	227.0045.044	2
CPZ-186			C Compiler	225.0035.007	2	JCS 810 (J C Information Systems)		
Specifications Chart	234.0045.204	2	ISI International			Specifications Chart	227.0045.045	2
CPZ-4800X			5160			JEB Systems		
Specifications Chart	234.0045.204	2	Specifications Chart	228.0045.022	2	Market Management System (MMS)	215.0035.017	1
LAN-PC			6160			Jersey Micro Systems		
Specifications Chart	234.0045.115	2	Specifications Chart	228.0045.023	2	Property Management	215.0035.017	1
LAN5100			Isothermal Flash Calculation (Kelix Software Systems)	216.0035.029	1	JET Software		
Specifications Chart	234.0045.115	2	Isotron			The WORKS	218.0045.006	1
256KMB			OSI 720			JEWEL General Ledger (Heritage Holdings)	202.0035.007	1
Specifications Chart	234.0045.010	2	Compatibility Matrix	227.0025.501	2	JEWEL Payroll (Heritage Holdings)	203.0035.007	1
International Business Machines (see IBM)			Hardware Product Brief	227.0050.509	2	Job Accounting (International Micro Systems (IMS))	204.0035.003	1
International Data Processing			OSI-345			Job Cost (Construction Data Control)	204.0035.002	1
IDP/Brokerage Administration System	214.0035.008	1	Specifications Chart	227.0045.043	2	Job Cost (CropCost) (EF Haskell & Associates)	215.0035.014	1
International Market Resources			OSI-710			Job Cost (Great Plains Software)	204.0035.002	1
STATUS	206.0035.008	1	Specifications Chart	227.0045.043	2	Job Cost (Micro Business Applications)	204.0035.004	1
International Micro Systems (IMS)			Isys			Job Cost System (Peachtree Software)	204.0035.005	1
Accounts Payable	200.0035.006	1	Micro/Scan	214.0035.009	1	Job Costing		
Balance Forward Accounts Receivable	201.0035.006	1	IS4000 Data PBX Broadband LAN (Infotron Systems)			(see reports beginning with 204)		
Cash Disbursements Posting	202.0035.008	1	Specifications Chart	238.0045.204	2	Job Costing (MCBA)	204.0035.004	1
General Ledger	202.0035.008	1	C. Itoh Digital Products			Job Costing (Midwest Computer Center)	204.0035.005	1
IMS Financial System	205.0035.006	1	PROWRITER			Job Costing (Solomon Series Software)	204.0035.006	1
Job Accounting	204.0035.003	1	Specifications Chart	235.0045.032	2	Johnson Associates Software		
Medical Office Management System	215.0035.017	1	PROWRITER C 310			DATAENTR 200	223.0035.007	2
Open Item Accounts	201.0035.006	1	Specifications Chart	235.0045.033	2	ISAM-300	223.0035.007	2
Payroll	203.0035.009	1	PROWRITER Jr.			Jonos		
Wholesale/Retail Distribution System	206.0035.009	1	Specifications Chart	235.0045.033	2	C2500		
International Software Alliance			STARWRITER D10-40			Hardware Product Brief	229.0050.012	2
Btrieve Record Manager	221.0035.009	2	Specifications Chart	235.0045.033	2	C2500, C2600		
ProScript Text Formatter	218.0035.013	1	STARWRITER F10-55			Compatibility Matrix	229.0025.002	2
Super Mail List	218.0035.013	1	Specifications Chart	235.0045.033	2	C2600		
Intersys			STARWRITER Y10-20			Hardware Product Brief	229.0050.013	2
GENet Broadband LAN			Specifications Chart	235.0045.033	2	JRAM 2 (Tall Tree Systems)		
Specifications Chart	238.0045.204	2	ITSoftware			Specifications Chart	234.0045.208	2
Interstate Voice Products			CalcIT	207.0035.010	1	JRAM-AT (Tall Tree Systems)		
CSRB (Connected Speech Recognition Board)			EditIT	218.0035.013	1	Specifications Chart	234.0045.208	2
Specifications Chart	234.0045.115	2	KeepIT	221.0035.010	2	JU-313 Diskette Device (Panasonic Industrial)		
VRT 300			SortIT	223.0035.007	2	Specifications Chart	233.0045.010	2
Specifications Chart	234.0045.115	2	WritIT	218.0035.014	1	JU-323 Diskette Device (Panasonic Industrial)		
Intertec Data Systems			ITT			Specifications Chart	233.0045.010	2
Head Start Baseband LAN			XTRA			JU-363 Diskette Device (Panasonic Industrial)		
Specifications Chart	238.0045.008	2	Compatibility Matrix	228.0025.002	2	Specifications Chart	233.0045.010	2
Headstart ATS			Hardware Product Brief	228.0050.025	2	JU-455 Diskette Device (Panasonic Industrial)		
Compatibility Matrix	227.0025.501	2	IV 1600/DUM VMEbus Development System (Ironics)			Specifications Chart	233.0045.010	2
Hardware Product Brief	227.0050.509	2	Specifications Chart	227.0045.043	2	JU-475 Diskette Device (Panasonic Industrial)		
HeadStart ATS-286			J C Information Systems			Specifications Chart	233.0045.010	2
Specifications Chart	227.0045.042	2	JCS 4X			Juki Office Machine		
HeadStart ATS-86			Specifications Chart	227.0045.044	2	5510		
Specifications Chart	227.0045.042	2	JCS 507			Specifications Chart	235.0045.033	2
Intertechnique			Specifications Chart	227.0045.044	2	6000		
IN 55 Series			JCS 807			Specifications Chart	235.0045.034	2
Compatibility Matrix	227.0025.002	2	Specifications Chart	227.0045.045	2	6100		
Hardware Product Brief	227.0050.025	2	Jack2 (Business Solutions)	208.0035.001	1	Specifications Chart	235.0045.034	2
InteWord (Schuchardt Software Systems)			Janus/Ada (RR Software)	225.0035.011	2	6200		
Specifications Chart	218.0035.025	1	JB-1201 (NEC Home Electronics)			Specifications Chart	235.0045.034	2
Specifications Chart	218.0045.016	1	Specifications Chart	236.0045.008	2	6300		
Intra Day Analyst/Intra Day Analyst-PC (Technical Analysis Group)	214.0035.015	1	JB-1205M (NEC Home Electronics)			Specifications Chart	235.0045.034	2
Intro-Logic			Specifications Chart	236.0045.009	2	JustWrite (MultiMate International)	218.0045.012	1
Financial Software Series	205.0035.006	1	JB-1260M (NEC Home Electronics)			Specifications Chart	235.0045.021	2
Inventory			Specifications Chart	236.0045.009	2	Kaypro		
(see reports beginning with 206)			JB-1280DA (NEC Home Electronics)			Kaypro 10		
Inventory (Hayden Software)	206.0035.007	1	Specifications Chart	236.0045.009	2	Compatibility Matrix	229.0025.002	2
Inventory (Midwest Computer Center)	206.0035.010	1	JB-1285DA (NEC Home Electronics)			Hardware Product Brief	229.0050.014	2
Inventory (Structured Systems Group (SSG))	206.0035.016	1	Specifications Chart	236.0045.009	2	Specifications Chart	229.0045.007	2
Inventory Control (Microcomputer Consultants)	206.0035.009	1	JC-1270MA (NEC Home Electronics)			Kaypro 16		
Inventory Control (State of the Art)	206.0035.016	1	Specifications Chart	236.0045.010	2	Compatibility Matrix	229.0025.002	2
Inventory Control (Taranto & Associates)	206.0035.018	1	JC-1275MA (NEC Home Electronics)			Hardware Product Brief	229.0050.015	2
Inventory Control and Analysis (Information Unlimited Software (IUS))	206.0035.008	1	Specifications Chart	236.0045.010	2	Specifications Chart	229.0045.008	2
Inventory Control System (Feith Systems and Software)	206.0035.006	1	JC-1460D (NEC Home Electronics)			Kaypro 16/2		
INVENTORY MANAGEMENT SYSTEM (Bristol Information Systems)	206.0035.003	1	Specifications Chart	236.0045.010	2	Specifications Chart	229.0045.008	2
Inventory Pro (Software Solutions)	206.0035.015	1	JCS (Job Control System) (High Technology Software Products)	219.0035.003	1	Kaypro 2, 2X		
Inventory System (Open Systems)	206.0035.011	1	Specifications Chart	227.0045.044	2	Compatibility Matrix	229.0025.002	2
Inview (Graphicon Software)	208.0035.004	1	JCS 4X (J C Information Systems)			Hardware Product Brief	229.0050.013	2
Invoicing			Specifications Chart			Kaypro 2X		
(see reports beginning with 206)			JCS 507 (J C Information Systems)			Specifications Chart	229.0045.009	2
IRMX86 (Intel)	220.0035.004	2	Specifications Chart					
IS-11C (SORD Computer of America)			Compatibility Matrix	229.0025.002	2			

## ALPHABETICAL LISTING

KEEPIT (ITSOFTWARE)

LOGICAL SYSTEMS

Description	Report No.	Vol. No.	Description	Report No.	Vol. No.	Description	Report No.	Vol. No.
Kaypro 2000 Specifications Chart	229.0045.008	2	PC-Touch Specifications Chart	234.0045.115	2	Leniplot-The Graphical Plotting System (Duncan-Atwell Computerized Technologies)	217.0035.009	1
Kaypro 4 Compatibility Matrix	229.0025.002	2	System 5000 Baseband LAN Specifications Chart	238.0045.009	2	Leniprez-Executive Graphics & Presentation System (Duncan-Atwell Computerized Technologies)	217.0035.009	1
Hardware Product Brief	229.0050.014	2	LANS100 (Intercontinental Micro Systems) Specifications Chart	234.0045.115	2	Letter Writer (Astro-Star Enterprises)	218.0045.001	1
Robie Specifications Chart	228.0045.023	2	LaserTEN/LaserTEN PLUS (Qume) Specifications Chart	235.0045.509	2	LetterPro Plus (Qume) Specifications Chart	235.0045.510	2
S-Basic	225.0035.007	2	LaserWriter (Apple Computer) Specifications Chart	235.0045.003	2	LetterPro 20 (Qume) Specifications Chart	235.0045.510	2
286i Compatibility Matrix	227.0025.501	2	Lattice C Compiler (Lifeboat Associates)	225.0035.008	2	Level II COBOL (Micro Focus)	225.0035.008	2
Hardware Product Brief	227.0050.510	2	LazySearch (Direct Aid)	215.0035.013	1	Level II COBOL-86 (Digital Research)	225.0035.005	2
Specifications Chart	227.0045.045	2	Lazy Writer (AlphaBit Communications)	218.0035.001	1	Lex Word Processing System (SoftText)	218.0045.017	1
KeepIT (ITSoftware)	221.0035.010	2	LAZYMERGE (AlphaBit Communications)	217.0035.001	1	LEX-11 (EEC Systems)	218.0035.008	1
<b>Kelix Software Systems</b>			LA12 DECwriter and CORRESPONDENT (Digital Equipment) Specifications Chart	235.0045.017	2	LEX-86 and LEX-68 (SoftTest)	218.0035.028	1
Adiabatic Flash Calculation	216.0035.028	1	LA120-RA/RB DECprinter III (Digital Equipment) Specifications Chart	235.0045.017	2	Lexisoft Spellbinder	218.0035.014	1
Chemical Engineering Pac 1	216.0035.027	1	LA210 Letterprinter (Digital Equipment) Specifications Chart	235.0045.017	2	Spellbinder Scientific	218.0045.007	1
Dew Point and Bubble Point Calculations	216.0035.028	1	LB-300 (Dataproducts) Specifications Chart	235.0045.015	2	Liberty (Quadram) Specifications Chart	234.0045.011	2
Equations of State	216.0035.028	1	LB-600 (Dataproducts) Specifications Chart	235.0045.015	2	Lifeboat Associates baZic II	225.0035.007	2
Flow Network Analysis	216.0035.029	1	LBP-8 A1 (Canon USA) Specifications Chart	235.0045.006	2	Lattice C Compiler MagicPrint	225.0035.008	2
Fluid Flow Analysis	216.0035.029	1	LCP01 Inkjet Printer (Digital Equipment) Specifications Chart	235.0045.018	2	SB-80	218.0035.015	1
Isothermal Flash Calculation	216.0035.029	1	LCS/Telegraphics TelePaint	217.0035.016	1	WIREMASTER	220.0035.004	2
McCabe-Thiele Analysis	216.0035.029	1	LDC Series 70 Personal Workstation (Lee Data) Specifications Chart	228.0045.024	2	Lifetree Software Volkswriter	216.0035.030	1
Multicomponent Distillation	216.0035.027	1	LDC Series 700 Personal Workstation (Lee Data) Specifications Chart	228.0045.025	2	Volkswriter Deluxe	218.0035.015	1
Packed Column Analysis	216.0035.030	1	Leading Edge Products Leading Edge Word Processing	218.0045.007	1	Lighting Fixture Calculation Program (Elite Software Development)	216.0035.019	1
Simultaneous Non-Linear Equations	216.0035.030	1	Leading Edge Word Processor	218.0035.014	1	Linbergh Systems OmniTerm	222.0035.009	2
<b>Kensington Microware</b>			Personal Color FXD Specifications Chart	228.0045.024	2	Linear System Analysis and Feedback Compensator Design (Parametrics)	216.0035.035	1
Format II	218.0035.014	1	Personal Computer Specifications Chart	228.0045.024	2	Link (Panasonic Industrial) Compatibility Matrix	229.0025.002	2
<b>Key Software</b>			Personal Computer System Compatibility Matrix	228.0025.002	2	Hardware Product Brief	229.0050.019	2
ResQ	221.0035.010	2	Hardware Product Brief	228.0050.504	2	Linkup Coax (Information Technologies) Specifications Chart	234.0045.114	2
<b>Key Solutions</b>			<b>Leading Edge Word Processor (Leading Edge Products)</b>	218.0035.014	1	Linkup XT (Information Technologies) Specifications Chart	234.0045.114	2
DataBurst	224.0035.005	2	LED Systems 4DT1 Baseband LAN Specifications Chart	238.0045.009	2	Linkup XT+ (Information Technologies) Specifications Chart	234.0045.115	2
<b>Key Systems</b>			4D1 Baseband LAN Specifications Chart	238.0045.009	2	Linkup 1 (Information Technologies) Specifications Chart	234.0045.114	2
ProfitKey	219.0035.004	1	4D7 Broadband LAN Specifications Chart	238.0045.205	2	LIS-12 Laser Imaging System (Wang Laboratories) Specifications Chart	235.0045.518	2
<b>KeyChart (Softkey Software Products)</b>			7DT1 Baseband LAN Specifications Chart	238.0045.010	2	Littlewood, Shain & Co Financial Management System (FMS)	214.0035.009	1
KEY2DISK (Florida State University)	223.0035.006	2	<b>Lee Data</b> LDC Series 70 Personal Workstation Specifications Chart	228.0045.024	2	Living Videotext ThinkTank	207.0035.011	1
KN-P1091 (Panasonic Industrial) Specifications Chart	235.0045.505	2	LDC Series 700 Personal Workstation Specifications Chart	228.0045.025	2	LJK Enterprises Data Perfect	221.0035.010	2
<b>Knowledge Man (Micro Data Base Systems)</b>			<b>Legacy Technologies</b> Legacy II-Panasonic Diskette Drive Specifications Chart	233.0045.008	2	LN01 Laser Printer (Digital Equipment) Specifications Chart	235.0045.018	2
Koala Technologies Executive Presentation Kit	217.0035.015	1	<b>Legal Management System (OR-D Systems)</b>	215.0035.023	1	LN03 Laser Printer (Digital Equipment) Specifications Chart	235.0045.018	2
KV-1311CR (Sony) Specifications Chart	236.0045.017	2	<b>Legal Services Applications</b> (see Professional Services reports beginning with 215)			<b>Lobo Systems</b> RAM 10A/-10-I Specifications Chart	232.0045.017	2
KX-P1080 (Panasonic Industrial) Specifications Chart	235.0045.504	2	Lenicad (Duncan-Atwell Computerized Technologies)	217.0035.007	1	RAM 5A Specifications Chart	232.0045.017	2
KX-P1092 (Panasonic Industrial) Specifications Chart	235.0045.505	2	Leniflow/3270-Intelligent Flowcharting System (Duncan-Atwell Computerized Technologies)	217.0035.008	1	Winchester 10 Specifications Chart	232.0045.017	2
KX-P1093 (Panasonic Industrial) Specifications Chart	235.0045.505	2	Lenimed-Medical/Dental Graphic Presentation System (Duncan-Atwell Computerized Technologies)	217.0035.008	1	Winchester 5 Specifications Chart	232.0045.017	2
KX-P1592 (Panasonic Industrial) Specifications Chart	235.0045.505	2	Lenipen/PC-Intelligent Color Graphics System (Duncan-Atwell Computerized Technologies)	217.0035.008	1	<b>Local Area Networks</b> (see reports beginning with 238) Company Directory		
KX-P1595 (Panasonic Industrial) Specifications Chart	235.0045.505	2				<b>LocalNet Broadband LAN (Sytek)</b> Specifications Chart	238.0045.205	2
KX-P3131 (Panasonic Industrial) Specifications Chart	235.0045.505	2				Locksmith (Omega MicroWare)	223.0035.009	2
KX-P3151 (Panasonic Industrial) Specifications Chart	235.0045.506	2				<b>Logical Business Machines</b> Adam III Specifications Chart	227.0045.045	2
<b>L &amp; L Products</b>						Goliath Specifications Chart	227.0045.046	2
SPREAD	207.0035.011	1				L-XT Specifications Chart	228.0045.025	2
<b>L-XT (Logical Business Machines)</b>						MAI 2000 Specifications Chart	227.0045.046	2
Specifications Chart	228.0045.025	2				Series 1000 Specifications Chart	227.0045.046	2
<b>L-1000 (Smith-Corona)</b>						<b>Logical Systems</b> MemDISK	223.0035.007	2
Specifications Chart	235.0045.513	2				SMAL-LDOS	220.0035.004	2
<b>LA 100 Letterprinter and Letterwriter (Digital Equipment)</b>								
Specifications Chart	235.0045.017	2						
<b>Lab Master (Scientific Solutions)</b>								
Specifications Chart	234.0045.121	2						
<b>Lab Tender (Scientific Solutions)</b>								
Specifications Chart	234.0045.121	2						
<b>Laboratory Microsystems</b>								
PC/FORTH	225.0035.007	2						
<b>LAN-PC (Intercontinental Micro Systems)</b>								
Specifications Chart	234.0045.115	2						
<b>LAN: Mail Monitor (Software Connections)</b>								
Specifications Chart	222.0035.016	2						
<b>Land Innovation</b>								
CivilSoft	216.0035.030	1						
<b>Languages</b> (see reports beginning with 225)								
<b>Lanier Business Processor 1000 (Lanier Business Products)</b>								
Compatibility Matrix	228.0025.002	2						
<b>Lanier Business Products</b>								
Lanier Business Processor 1000 Compatibility Matrix	228.0025.002	2						
Hardware Product Brief	228.0050.025	2						

## ALPHABETICAL LISTING

LOGICALC (SOFTWARE PRODUCTS INTERNATIONAL)

MCALL II (MICROCALL SERVICES)

Description	Report No.	Vol. No.	Description	Report No.	Vol. No.	Description	Report No.	Vol. No.
Logicalc (Software Products International)	207.0035.016	1	MACS-86/R (Matrox Electronic Systems)			Market Manager (Dow Jones Software)	214.0035.003	1
Logicaledger (Software Solutions)	202.0035.012	1	Specifications Chart	228.0045.026	2	Market Microscope (Dow Jones Software)	214.0035.004	1
Loosely Coupled Network Broadband LAN (Control Data)			MACS/Management & Computer Services			Martin Marietta Data		
Specifications Chart	238.0045.202	2	ESTIMACS	204.0035.003	1	RAMIS II	221.0035.011	2
Lotus Development			Mad Computer			MAS Inc		
Lotus 1-2-3	208.0035.004	1	MAD-1			VAULT	223.0035.008	2
Symphony	208.0035.005	1	Compatibility Matrix	228.0025.002	2	Masterplan (Phase One Systems)	207.0035.014	1
Lotus 1-2-3 (Lotus Development)	208.0035.004	1	Hardware Product Brief	228.0050.026	2	MasterWord Processor (University Software)	218.0045.019	1
LP 3036 (Miltope)			Specifications Chart	228.0045.025	2	Matrox Electronic Systems		
Specifications Chart	235.0045.036	2	Madallion Accounts Payable (Timberline Systems)	200.0035.012	1	GXB-1000A		
LPS-8 Laser Printing System (Wang Laboratories)			Madwest Software			Specifications Chart	234.0045.307	2
Specifications Chart	235.0045.518	2	Amperdump	217.0035.016	1	MACS-86/D		
LP25 (Digital Equipment)			Maestro AT Multifunction (Tecmar)			Specifications Chart	228.0045.026	2
Specifications Chart	235.0045.018	2	Specifications Chart	234.0045.209	2	MACS-86/R		
LP26 (Digital Equipment)			Magic Mailer (ARTSCI)	218.0035.002	1	Specifications Chart	228.0045.026	2
Specifications Chart	235.0045.018	2	Magic Memory (ARTSCI)	221.0035.002	2	MIP-512		
LP4080R (Ricoh)			Magic Spell (Zenith Data Systems)	218.0035.033	1	Specifications Chart	234.0045.307	2
Specifications Chart	235.0045.510	2	Magic Window II (ARTSCI)	218.0035.002	1	SX-900		
LQ-1500 (Epson America)			Magic Window IIe (ARTSCI)	218.0045.001	1	Specifications Chart	234.0045.308	2
Specifications Chart	235.0045.021	2	Magic Words (ARTSCI)	218.0035.003	1	MAX-12 (Princeton Graphic Systems)		
LQPO2 (Digital Equipment)			Magic Worksheet (Structured Systems Group (SSG))	207.0035.018	1	Specifications Chart	236.0045.012	2
Specifications Chart	235.0045.018	2	MagiCalc (ARTSCI)	207.0035.003	1	MAXEM 1 (EMC)		
LTrans (M Hudis & Associates)	216.0035.031	1	MagicPrint (Lifeboat Associates)	218.0035.015	1	Specifications Chart	234.0045.006	2
Lumena (Tandy (Radio Shack))	217.0035.025	1	Magna Loop Baseband LAN (A. B. Dick)			MAXEM 2 (EMC)		
LW 400 (Centronics)			Specifications Chart	238.0045.001	2	Specifications Chart	234.0045.202	2
Specifications Chart	235.0045.007	2	MAI 2000 (Logical Business Machines)			Maximizer (Sigma Designs)		
LW 800 (Centronics)			Specifications Chart	227.0045.046	2	Specifications Chart	234.0045.207	2
Specifications Chart	235.0045.007	2	MAI/Basic Four			Maxtor		
The LFWF Group			MAI 2000			EXT-4175		
The Work Management System	215.0035.018	1	Specifications Chart	227.0045.046	2	Specifications Chart	232.0045.017	2
LX 528 (Accon Computer)			Mailing Lists			EXT-4280		
Specifications Chart	235.0045.001	2	(see reports beginning with 218)			Specifications Chart	232.0045.017	2
LX 528AF (Accon Computer)			Mandata Manage 2000 (Mandata Systems)	219.0035.004	1	EXT-4380		
Specifications Chart	235.0045.001	2	Mandata Systems			Specifications Chart	232.0045.018	2
LZR-2610 (Dataproducts)			Mandata Manage 2000	219.0035.004	1	XT-1085		
Specifications Chart	235.0045.015	2	Mannesmann Tally			Specifications Chart	232.0045.018	2
LZR-2650/55 (Dataproducts)			MT 180			XT-1105		
Specifications Chart	235.0045.015	2	Specifications Chart	235.0045.034	2	Specifications Chart	232.0045.018	2
LZR-2660/65 (Dataproducts)			MT 290			XT-1140		
Specifications Chart	235.0045.015	2	Specifications Chart	235.0045.034	2	Specifications Chart	232.0045.018	2
M & D Systems			MT 420/440			XT-2085		
Business Software Package	205.0035.008	1	Specifications Chart	235.0045.035	2	Specifications Chart	232.0045.018	2
M.1 (Teknowledge)	207.0035.020	1	MT 460			XT-2140		
M-100L (Dataproducts)			Specifications Chart	235.0045.035	2	Specifications Chart	232.0045.018	2
Specifications Chart	235.0045.015	2	MT 490			XT-2190		
M-120 (Dataproducts)			Specifications Chart	235.0045.035	2	Specifications Chart	232.0045.019	2
Specifications Chart	235.0045.016	2	MT 660			XT-3170		
M-200 (Dataproducts)			Specifications Chart	235.0045.035	2	Specifications Chart	232.0045.019	2
Specifications Chart	235.0045.016	2	MT 85/86			XT-3280		
M/A-Com Linkabit			Specifications Chart	235.0045.035	2	Specifications Chart	232.0045.019	2
IDX-3000 Distributed Data Star			Manufacturing			Maxwell 1200 PC (Racal-Vadic)		
Baseband LAN			(see reports beginning with 219)			Specifications Chart	234.0045.121	2
Specifications Chart	238.0045.010	2	Manufacturing Control System (Production Systems)	219.0035.007	1	Maxwell 2400 PC (Racal-Vadic)		
M/20 (NNC Electronics)			Manufacturing Inventory-MRP (Neoteric Computer Systems)	219.0035.007	1	Specifications Chart	234.0045.121	2
Specifications Chart	227.0045.052	2	Manufacturing Management & Control (MMC) (ESCOM)	219.0035.001	1	MB-121 (RCA New Product Division)		
M/40 (NNC Electronics)			Manufacturing System (MCBA)	219.0035.005	1	Specifications Chart	236.0045.014	2
Specifications Chart	227.0045.052	2	MANX Software Systems			MB-122 (RCA New Product Division)		
MA-121 (RCA New Product Division)			Aztec C Compiler	225.0035.008	2	Specifications Chart	236.0045.014	2
Specifications Chart	236.0045.014	2	MapCheck-Parcel Perimeter and Area Check (Disco-Tech)	216.0035.010	1	MB-142 (RCA New Product Division)		
MA-122 (RCA New Product Division)			Mapping			Specifications Chart	236.0045.014	2
Specifications Chart	236.0045.014	2	(see reports beginning with 217)			MBC 1100, MBC 1150 (Sanyo)		
Macintosh (Apple Computer)			MARC Software International			Compatibility Matrix	228.0025.300	2
Compatibility Matrix	229.0025.001	2	WordMARC	218.0035.016	1	Hardware Product Brief	228.0050.036	2
Hardware Product Brief	229.0050.004	2		218.0045.008	1	MBC 1200, MBC 1250 (Sanyo)		
Specifications Chart	228.0045.002	2	Marine Management Systems			Compatibility Matrix	228.0025.300	2
Macintosh Hard Disk 20 (Apple Computer)			MMS CARGODOC	215.0035.018	1	Hardware Product Brief	228.0050.037	2
Specifications Chart	232.0045.004	2	Mark of the Unicorn			MBC 4000, MBC 4050 (Sanyo)		
Macintosh XL (Apple Computer)			Mince	218.0035.016	1	Compatibility Matrix	228.0025.300	2
Compatibility Matrix	228.0025.001	2	PC/Intercomm	222.0035.009	2	Hardware Product Brief	228.0050.037	2
Hardware Product Brief	228.0050.002	2	The Final Word	218.0035.016	1	MBC 550, MBC 555 (Sanyo)		
Macrotech International			The Finalword	218.0045.008	1	Compatibility Matrix	228.0025.300	2
ADIT			Mark 2 (Point 4 Data)			Hardware Product Brief	228.0050.038	2
Specifications Chart	234.0045.116	2	Specifications Chart	227.0045.061	2	MBC 555-2 (Sanyo)		
MI-286 80286/Z80H Dual Processor			Compatibility Matrix	227.0025.003	2	Specifications Chart	228.0045.034	2
S-100 CPU board			Hardware Product Brief	227.0050.034	2	MBC 880 (Sanyo)		
Specifications Chart	234.0045.010	2	Market Analyzer (Dow Jones Software)	214.0035.003	1	Specifications Chart	228.0045.034	2
MSR Series			Market Management System (MMS) (JEB Systems)	215.0035.017	1	MBC-675 (Sanyo)		
Specifications Chart	234.0045.010	2				Specifications Chart	229.0045.013	2
ST Series S-100 Static CMOS Memory						MBC-775e (Sanyo)		
Specifications Chart	234.0045.011	2				Specifications Chart	229.0045.013	2
MACS-86/D (Matrox Electronic Systems)						Mbp Software and Systems Technology		
Specifications Chart	228.0045.026	2				mhp COBOL	225.0035.008	2

ALPHABETICAL LISTING

MCBA

MICROGANTT (WESTICO)

Description	Report No.	Vol. No.	Description	Report No.	Vol. No.	Description	Report No.	Vol. No.
<b>MCBA</b>			<b>Membership Billing (Micro Data)</b>	201.0035.007	1	Professional Time and Billing (PROMOT)	215.0035.019	1
Accounting System	205.0035.007	1		215.0035.018	1	Taxexec	214.0035.010	1
Accounts Payable	200.0035.006	1	<b>MEMCARD (Electro Design)</b>			THE MAGIC QUILL	215.0035.019	1
Accounts Receivable	201.0035.007	1	Specifications Chart	234.0045.006	2	THE SCHEDULER	215.0035.020	1
Job Costing	204.0035.004	1	<b>MemDISK (Logical Systems)</b>	223.0035.007	2	<b>Micro Innovative Technology</b>		
Manufacturing System	219.0035.005	1	<b>MEMORITE III (Vector Graphic)</b>	218.0035.032	1	TransMIT	222.0035.010	2
<b>MCC Software</b>			<b>Memory Companion/PC (STB Systems)</b>			<b>Micro Investment Systems</b>		
Accounting Software Series	205.0035.008	1	Specifications Chart	234.0045.013	2	Stock Portfolio Reporter	214.0035.010	1
<b>McCabe-Thiele Analysis (Kelix Software Systems)</b>	216.0035.029	1	<b>Memory/Shift (North American Business Systems)</b>	208.0035.007	1	<b>Micro Manufacturing Systems</b>		
<b>McCullough &amp; Associates</b>			<b>Memotech Ltd</b>			MCS-3	219.0035.006	1
MPAC	219.0035.006	1	MTX Series			<b>Micro Peripherals</b>		
<b>McDonnell Douglas Computer Systems</b>			Compatibility Matrix	228.0025.003	2	Printmate 350		
MICRODATA 1000			Hardware Product Brief	228.0050.027	2	Specifications Chart	235.0045.035	2
Compatibility Matrix	228.0025.002	2	<b>Menu Master (Bytel)</b>	224.0035.002	2	SXPrinter		
Hardware Product Brief	228.0050.027	2	<b>MENU/POWERI (Computing)</b>	223.0035.003	2	Specifications Chart	235.0045.036	2
<b>MCS (Wicat Systems)</b>	220.0035.009	2	<b>MenuMaster (Borland International)</b>	224.0035.001	2	<b>Micro Storage</b>		
<b>MCS-3 (Micro Manufacturing Systems)</b>	219.0035.006	1	<b>Meridian DV-1 (Northern Telecom)</b>			MS212		
Specifications Chart			Specifications Chart	227.0045.055	2	Specifications Chart	232.0045.019	2
<b>MD 350 Diskette Device (Canon USA)</b>	233.0045.002	2	<b>Metamorphics</b>			<b>Micro Systems Software</b>		
Specifications Chart			Metamorphics Insurance System (MIS)	214.0035.009	1	MTERM	222.0035.010	2
<b>MD 351 Diskette Device (Canon USA)</b>	233.0045.003	2	<b>Metamorphics Insurance System (MIS) (Metamorphics)</b>	214.0035.009	1	<b>Micro Technology</b>		
Specifications Chart			<b>Metasoft</b>			MD3100 Diskette Device		
<b>MD 352 Diskette Device (Canon USA)</b>	233.0045.003	2	BENCHMARK Mail List	218.0035.017	1	Specifications Chart	233.0045.008	2
Specifications Chart			Benchmark Word Processor	218.0045.009	1	MD3200 Diskette Device		
<b>MD 353 Diskette Device (Canon USA)</b>	233.0045.003	2	BENCHMARK 3.0	218.0035.017	1	Specifications Chart	233.0045.008	2
Specifications Chart			<b>Metcut Research Associates</b>			<b>Micro W Distributed (Comshare)</b>	207.0035.005	1
<b>MDBS III (Micro Data Base Systems)</b>	221.0035.011	2	CUTDATA	216.0035.033	1	<b>Micro 16S (Fujitsu Systems of America)</b>		
<b>MDRIVE/H (VIASYN)</b>	234.0045.017	2	<b>MF 351 Diskette Device (Mitsubishi Electronics America)</b>			Specifications Chart	227.0045.030	2
Specifications Chart			Specifications Chart	233.0045.009	2	<b>MICRO-AP</b>		
<b>MD3100 Diskette Device (Micro Technology)</b>	233.0045.008	2	<b>MF 353 Diskette Device (Mitsubishi Electronics America)</b>			Selector V	221.0035.012	2
Specifications Chart			Specifications Chart	233.0045.010	2	<b>MICRO-CAP (Spectrum Software)</b>	216.0035.040	1
<b>MD3200 Diskette Device (Micro Technology)</b>	233.0045.008	2	<b>MF 353A Diskette Device (Mitsubishi Electronics America)</b>			<b>Micro-Crop</b>		
Specifications Chart			Specifications Chart	233.0045.010	2	Crop Management	215.0035.020	1
<b>MedAccount (Software Products International)</b>	215.0035.026	1	<b>MF85-DOS Diskette Device (Comark)</b>			Farm and Grower Commodity Sales and Billing	215.0035.020	1
Specifications Chart			Specifications Chart	233.0045.003	2	Farm Equipment Dealer	215.0035.020	1
<b>Medallion Accounts Receivable (Timberline Systems)</b>	201.0035.012	1	<b>MF85-DSS Diskette Device (Comark)</b>			Farms Supplies Management	215.0035.021	1
Specifications Chart			Specifications Chart	233.0045.003	2	Feedlot System	215.0035.021	1
<b>Medallion Collection - Accounting System (Timeline Systems)</b>	205.0035.015	1	<b>MI-286 80286/280H Dual Processor S-100 CPU board (Macrotech International)</b>			Fertilizer Dealer	215.0035.021	1
Specifications Chart			Specifications Chart	234.0045.010	2	Purveyor	215.0035.021	1
<b>Medallion General Ledger (Timeline Systems)</b>	202.0035.015	1	<b>MICA/GL (Micro Associates)</b>	202.0035.009	1	<b>Micro-DSS/Analysis (Addison-Wesley Publishing)</b>	207.0035.001	1
Specifications Chart			<b>Micro Associates</b>			<b>Micro-DSS/Finance (Addison-Wesley Publishing)</b>	207.0035.001	1
<b>Medallion Payroll (Timeline Systems)</b>	203.0035.016	1	MICA/GL	202.0035.009	1	<b>Micro-DYNAMO (Addison-Wesley Publishing)</b>	207.0035.002	1
Specifications Chart			<b>Micro Business Applications</b>			<b>Micro-FRS (Sendero)</b>	214.0035.013	1
<b>Media Cybermetrics</b>			Accounting System Package	205.0035.009	1	<b>MICRO-LOGIC (Spectrum Software)</b>	216.0035.040	1
Dr. Halo II	217.0035.016	1	Job Cost	204.0035.004	1	<b>MICRO/PDP-11 (Digital Equipment)</b>		
Halo	217.0035.017	1	<b>Micro Business Systems</b>			Compatibility Matrix	227.0025.002	2
Nimbus	217.0035.017	1	Client Write-up System	215.0035.018	1	Hardware Product Brief	227.0050.018	2
<b>Medical</b>			<b>Micro Control Systems</b>			<b>Micro/PROPHIT (Via Computer)</b>	207.0035.021	1
(see Professional Services reports beginning with 215)			Advanced Space Graphics System	217.0035.017	1	<b>Micro/Remote 3270 Emulator (Aton International)</b>	222.0035.001	2
<b>Medical (CYMA)</b>	215.0035.011	1	CADKEY	217.0035.018	1	<b>Micro/Scan (Ilys)</b>	214.0035.009	1
<b>Medical Care Office System (MEDCOS) (Business Management Systems)</b>	215.0035.006	1	<b>Micro Data</b>			<b>MicroArt</b>		
Specifications Chart			Accounts Payable System	200.0035.007	1	IMAGE Word/Graphics Processor	218.0045.009	1
<b>Medical Management System (OR-D Systems)</b>	215.0035.023	1	Accounts Receivable System	201.0035.007	1	<b>MICROBASE (CompuMax)</b>	221.0035.003	2
Specifications Chart			Contractor Accounts Payable	200.0035.007	1	<b>MicroCAD (Imagemedia Technologies)</b>	217.0035.014	1
<b>Medical Manager (Systems Plus)</b>	215.0035.028	1	Contractor Job Cost	204.0035.004	1	<b>MicroCALL Services</b>		
<b>Medical Office Management System (International Micro Systems (IMS))</b>	215.0035.017	1	Contractor Payroll	203.0035.009	1	AMCALL	222.0035.010	2
Specifications Chart			General Ledger	202.0035.009	1	MCALL II	222.0035.010	2
<b>MEDIC80 (Basis)</b>	215.0035.005	1	Integrated Accounting Software Series	205.0035.009	1	<b>Microcobol (MPSI)</b>	225.0035.011	2
<b>Mega Memory (Emulex)</b>			Membership Billing	201.0035.007	1	<b>Microcompatibles</b>		
Specifications Chart	234.0045.007	2	Payroll	203.0035.010	1	GRAFMATIC	217.0035.018	1
<b>Mega Memory (Persyst)</b>			Retail Inventory	206.0035.009	1	OMNIPLLOT	217.0035.018	1
Specifications Chart	234.0045.007	2	Utility Billing	201.0035.008	1	PLOTMATIC	217.0035.019	1
<b>Mega PC (Corona Data Systems)</b>			<b>Micro Data Base Systems</b>			<b>Microcomputer Circuit Analysis Program (MICRO-CAP) (Dynacomp)</b>	216.0035.012	1
Specifications Chart	227.0045.017	2	Knowledge Man	221.0035.011	2	<b>Microcomputer Consultants</b>		
<b>Megabasic (American Planning)</b>	225.0035.001	2	MDBS III	221.0035.011	2	General Ledger	202.0035.009	1
<b>Megadata</b>			<b>Micro Decision MD11 (Morrow)</b>			INMASS	219.0035.006	1
8188-7			Compatibility Matrix	228.0025.003	2	Inventory Control	206.0035.009	1
Specifications Chart	228.0045.026	2	Hardware Product Brief	228.0050.028	2	Order Entry	206.0035.010	1
<b>MegaHaus</b>			<b>Micro Finesse (P-E Consulting Group)</b>	207.0035.013	1	Purchasing	206.0035.010	1
MegaWriter	218.0035.016	1	<b>Micro Five Computers Series 1000</b>			<b>Microcomputer Logic Design Program (MICRO-LOGIC) (Dynacomp)</b>	216.0035.012	1
<b>Megalink Baseband LAN (Computrol)</b>	238.0045.004	2	Compatibility Matrix	227.0025.003	2	<b>Microcomputers</b>		
Specifications Chart			Hardware Product Brief	227.0050.025	2	(see reports beginning with 231)		
<b>MegaPlus II (AST Research)</b>	234.0045.201	2	Specifications Chart	227.0045.046	2	<b>MICRODATA 1000 (McDonnell Douglas Computer Systems)</b>		
Specifications Chart			Turbo 1700			Compatibility Matrix	228.0025.002	2
<b>MegaStar (IBC/Integrated Business Computers)</b>			Specifications Chart	227.0045.047	2	Hardware Product Brief	228.0050.027	2
Specifications Chart	227.0045.035	2	<b>Micro Focus</b>			<b>MicroDent (Software Hows)</b>	215.0035.025	1
<b>MegaWriter (MegaHaus)</b>	218.0035.016	1	ANIMATOR	224.0035.005	2	<b>MicroFSC (EPS)</b>	207.0035.007	1
Specifications Chart			FORMS-2	224.0035.006	2	<b>MicroGANTT (Westico)</b>	204.0035.007	1
<b>MEM-2 (Electronic Modular Systems)</b>	234.0045.006	2	Level II COBOL	225.0035.008	2			
Specifications Chart			<b>Micro Information Systems</b>					
<b>MEMBD-001 (Frontier Technologies)</b>	234.0045.008	2	ESQ-1 Legal Time and Billing	215.0035.019	1			
Specifications Chart								
<b>Membership Accounts Receivable (Taranto &amp; Associates)</b>	201.0035.011	1						

## ALPHABETICAL LISTING

MICROGRAFX

MITSUBISHI ELECTRONICS AMERICA

Description	Report No.	Vol. No.	Description	Report No.	Vol. No.	Description	Report No.	Vol. No.
<b>Micrografx</b>			<b>Microrim</b>			<b>Mighty Angel (E&amp;U Engel Consulting)</b>		
PC-Draw	217.0035.019	1	R:Base 4000	221.0035.012	2	Specifications Chart	228.0045.013	2
<b>Microline 182/182 TTY/183 (Okidata)</b>			<b>MICROSCREENS (PMI Inc)</b>	224.0035.007	2	<b>Miles Computing</b>		
Specifications Chart	235.0045.502	2	<b>MICROSEEK (Comshare)</b>	222.0035.001	2	Miles Payroll System	203.0035.010	1
<b>Microline 192 (Okidata)</b>			<b>MicroSHELL (COADE)</b>	216.0035.006	1	<b>Miles Payroll System (Miles Computing)</b>	203.0035.010	1
Specifications Chart	235.0045.502	2	<b>MicroShell (New Generation Systems)</b>	223.0035.009	2	<b>Milestone (Digital Marketing)</b>	204.0035.002	1
<b>Microline 193 (Okidata)</b>			<b>Microsoft</b>			<b>Miller Microcomputer Services</b>	225.0035.011	2
Specifications Chart	235.0045.503	2	Microsoft BASIC Compiler	225.0035.009	2	<b>MMSFORTH</b>		
<b>Micromation Ltd</b>			Microsoft BASIC Interpreter	225.0035.009	2	<b>Mitlope</b>		
Gutenberg Sr	218.0035.017	1	Microsoft Business BASIC Compiler	225.0035.009	2	Alpha 10 Diskette Device		
<b>MicroMed (Software Hows)</b>	215.0035.026	1	Microsoft C Compiler	225.0035.009	2	Specifications Chart	233.0045.008	2
<b>MicroNOVA (Data General)</b>			Microsoft COBOL	225.0035.010	2	DD 400 Master Diskette Device		
Specifications Chart	227.0045.024	2	Microsoft FORTRAN	225.0035.010	2	Specifications Chart	233.0045.008	2
<b>MicroPDP-11/RC (Digital Equipment)</b>			Microsoft FORTRAN-80	225.0035.010	2	DD 400 Slave Diskette Device		
Specifications Chart	227.0045.027	2	Microsoft Pascal	225.0035.010	2	Specifications Chart	233.0045.009	2
<b>MicroPDP-11/SV (Digital Equipment)</b>			Microsoft Windows	208.0035.006	1	DD 400 W Diskette Device		
Specifications Chart	227.0045.027	2	Microsoft Word	218.0035.018	1	Specifications Chart	233.0045.009	2
<b>MicroPDP-11/23 (Digital Equipment)</b>			Microsoft Word (1.05)	218.0045.010	1	HSP-3609-212A		
Specifications Chart	227.0045.026	2	Microsoft Word (2.0)	218.0045.011	1	Specifications Chart	235.0045.036	2
<b>MicroPDP-11/73 (Digital Equipment)</b>			MS-DOS 1.25	220.0035.005	2	LP 3036		
Specifications Chart	227.0045.027	2	MS-DOS 2.0	220.0035.005	2	Specifications Chart	235.0045.036	2
<b>MicroPeripheral</b>			Multi-Tool Budget	207.0035.012	1	RDS86		
Atari Bus Decoding Long-Haul Modem			Multiplan	207.0035.012	1	Specifications Chart	232.0045.023	2
Specifications Chart	237.0045.007	2	Xenix Version 3.0	220.0035.005	2	RD10		
Atari RS232 Long-Haul Modem			<b>Microsoft Windows (Microsoft)</b>	208.0035.006	1	Specifications Chart	232.0045.022	2
Specifications Chart	237.0045.007	2	<b>Microsoft Word (Microsoft)</b>	218.0035.018	1	RD160		
European Microconnection Long-Haul Modem			<b>Microsoft Standard Technologies</b>			Specifications Chart	232.0045.022	2
Specifications Chart	237.0045.007	2	M3000			RD40		
IBM Microconnection Long-Haul Modem			Compatibility Matrix	229.0025.002	2	Specifications Chart	232.0045.023	2
Specifications Chart	237.0045.007	2	Hardware Product Brief	229.0050.015	2	RD45		
OEM Card Long-Haul Modem			<b>Microstat (Ecosoft)</b>	216.0035.018	1	Specifications Chart	232.0045.023	2
Specifications Chart	237.0045.008	2	<b>MicroStor-10D (AST Research)</b>			TP-2000		
TRS 80 Microconnection Long-Haul Modem			Specifications Chart	232.0045.005	2	Specifications Chart	235.0045.036	2
Specifications Chart	237.0045.008	2	<b>MicroStor-20D (AST Research)</b>			TP-3000		
<b>MicroPlan (Chang Labs)</b>			Specifications Chart	232.0045.005	2	Specifications Chart	235.0045.036	2
<b>MicroPlus 700 Series (Centurion Computer)</b>			<b>MICROSTRAN (Unique Information Systems)</b>	216.0035.041	1	<b>Mince (Mark of the Unicorn)</b>	218.0035.016	1
Compatibility Matrix	228.0025.001	2	<b>Microstuf</b>			Specifications Chart	234.0045.305	2
Hardware Product Brief	228.0050.005	2	CROSSTALK	222.0035.011	2	<b>Mini-Mono Card (Emulex)</b>		
<b>Micropolis</b>			<b>MicroSyFA (Computer Automation)</b>			Specifications Chart	227.0045.034	2
1302			Compatibility Matrix	228.0025.001	2	<b>MiniFrame Plus (Convergent Technologies)</b>		
Specifications Chart	232.0045.019	2	Hardware Product Brief	228.0050.008	2	Specifications Chart	227.0045.017	2
1303			<b>microSystem NX (Honeywell Information Systems)</b>			<b>MiniFrame 1, MiniFrame Plus (Convergent Technologies)</b>		
Specifications Chart	232.0045.019	2	Compatibility Matrix	228.0025.002	2	Compatibility Matrix	227.0025.501	2
1304			Hardware Product Brief	228.0050.020	2	Hardware Product Brief	227.0050.505	2
Specifications Chart	232.0045.020	2	<b>microSystem PC (Honeywell Information Systems)</b>			<b>Miniterm 2100 Receive Only (Computer Devices)</b>		
1323			Specifications Chart	228.0045.019	2	Specifications Chart	235.0045.010	2
Specifications Chart	232.0045.020	2	<b>microSystem 6/10 (Honeywell Information Systems)</b>			<b>Miniterm 2200 Series (Computer Devices)</b>		
1323A			Compatibility Matrix	228.0025.002	2	Specifications Chart	235.0045.010	2
Specifications Chart	232.0045.020	2	Hardware Product Brief	228.0050.020	2	<b>MiniTOWER (NCR)</b>		
1324			Specifications Chart	228.0045.019	2	Compatibility Matrix	227.0025.501	2
Specifications Chart	232.0045.020	2	<b>microSystem 6/20 (Honeywell Information Systems)</b>			Hardware Product Brief	227.0050.510	2
1324A			Hardware Product Brief	227.0050.021	2	Specifications Chart	227.0045.050	2
Specifications Chart	232.0045.020	2	<b>microSystems 6/20 (Honeywell Information Systems)</b>			<b>MIP-512 (Matrox Electronic Systems)</b>		
1325			Compatibility Matrix	227.0025.002	2	Specifications Chart	234.0045.307	2
Specifications Chart	232.0045.020	2	<b>Microtech Exports</b>			<b>Miracle Computing</b>		
1353			ReformaTter	223.0035.008	2	EAZYGRAF	217.0035.019	1
Specifications Chart	232.0045.021	2	<b>MICROTOUCH</b>			GRAFCALC	217.0035.020	1
1353A			AMBER TOUCH	236.0045.006	2	Income	205.0035.010	1
Specifications Chart	232.0045.021	2	Specifications Chart	236.0045.006	2	<b>Misosys</b>		
1354			ENHANCED TOUCH	236.0045.006	2	DSMBLR II/III PRO-DUCE	224.0035.006	2
Specifications Chart	232.0045.021	2	Specifications Chart	236.0045.007	2	PDS/PRO-PADS	223.0035.008	2
1354A			NTSC TOUCH	236.0045.007	2	ZGRAPH	217.0035.020	1
Specifications Chart	232.0045.021	2	Specifications Chart	236.0045.007	2	<b>Mite (Mycroft Labs)</b>	222.0035.011	2
1355			RGB TOUCH	236.0045.007	2	<b>Mitsubishi Electronics America</b>		
Specifications Chart	232.0045.021	2	Specifications Chart	236.0045.007	2	AT1332A		
1373			<b>MicroVAX and PDP-11/73 1MB Memory Add-On (Digital Equipment)</b>			Specifications Chart	236.0045.007	2
Specifications Chart	232.0045.021	2	Specifications Chart	234.0045.005	2	C3479		
1373A			<b>MicroVAX I (Digital Equipment)</b>			Specifications Chart	236.0045.007	2
Specifications Chart	232.0045.022	2	Compatibility Matrix	227.0025.510	2	C3920		
1374			Hardware Product Brief	227.0050.506	2	Specifications Chart	236.0045.007	2
Specifications Chart	232.0045.022	2	Specifications Chart	227.0045.028	2	C6479		
1374A			<b>MicroVAX II (Digital Equipment)</b>			Specifications Chart	236.0045.008	2
Specifications Chart	232.0045.022	2	Compatibility Matrix	227.0025.510	2	C6920		
1375			Hardware Product Brief	227.0050.507	2	Specifications Chart	236.0045.008	2
Specifications Chart	232.0045.022	2	Specifications Chart	227.0045.028	2	C9918		
<b>MicroPro International</b>			<b>Midwest Computer Center</b>			Specifications Chart	236.0045.008	2
CalcStar	207.0035.011	1	Accounts Payable	200.0035.008	1	MF 351 Diskette Device		
ChartStar	217.0035.019	1	Accounts Receivable	201.0035.008	1	Specifications Chart	233.0045.009	2
Easy	218.0045.009	1	BOMP	219.0035.006	1	MF 353 Diskette Device		
InfoStar	221.0035.012	2	FINANCIAL ANALYSIS	207.0035.012	1	Specifications Chart	233.0045.010	2
PlanStar	207.0035.011	1	General Ledger	202.0035.010	1	MF 353A Diskette Device		
StarBurst	208.0035.005	1	Inventory	206.0035.010	1	Specifications Chart	233.0045.010	2
SuperSort	223.0035.008	2	Job Costing	204.0035.005	1	M2894-63 Diskette Device		
WordStar	218.0035.018	1	Payroll	203.0035.010	1	Specifications Chart	233.0045.009	2
WordStar Professional	218.0035.018	1	Time Recording and Management System (TRAMS)	215.0035.022	1	M2896-63 Diskette Device		
WordStar 2000 Plus	218.0045.010	1				Specifications Chart	233.0045.009	2

## ALPHABETICAL LISTING

MMS CARGODOC (MARINE MANAGEMENT SYSTEMS)

MULTIPLAN (MICROSOFT)

Description	Report No.	Vol. No.	Description	Report No.	Vol. No.	Description	Report No.	Vol. No.
M4851 Diskette Device Specifications Chart	233.0045.009	2	<b>Modular Graphics Card (Paradise Systems)</b>			<b>MPSI</b>		
M4852/3 Diskette Device Specifications Chart	233.0045.009	2	Specifications Chart	234.0045.309	2	Microcobot	225.0035.011	2
M4854 Diskette Device Specifications Chart	233.0045.009	2	<b>Modway Baseband LAN (Gould)</b>			<b>MR2PS (Bernard Giffler Associates)</b>	219.0035.001	1
M4855 Diskette Device Specifications Chart	233.0045.009	2	Specifications Chart	238.0045.007	2	<b>MRP II (Manufacturing Resource Planning II) (Compumax)</b>	219.0035.002	1
XC-1412C Specifications Chart	236.0045.008	2	<b>Modway Broadband LAN (Gould)</b>			<b>MRPII Financial System (DBSI Information Systems)</b>	219.0035.002	1
XC1404C Specifications Chart	236.0045.008	2	Specifications Chart	238.0045.203	2	<b>MS 2000 (Monroe Systems)</b>		
6679 Specifications Chart	236.0045.007	2	<b>Molecular Computer</b>			Specifications Chart	227.0045.048	2
<b>MMS CARGODOC (Marine Management Systems)</b>	215.0035.018	1	Durango Poppy 186 Specifications Chart	227.0045.047	2	<b>MS-DOS 1.25 (Microsoft)</b>	220.0035.005	2
<b>MMSFORTH (Miller Microcomputer Services)</b>	225.0035.011	2	Durango Poppy 286/186 Specifications Chart	227.0045.047	2	<b>MS-DOS 2.0 (Microsoft)</b>	220.0035.005	2
<b>Modal Analysis and Data Management (MADAM) (Anatrol)</b>	216.0035.002	1	<b>Money Decisions Volume 1 and 2 (Eagle Software Publishing)</b>	214.0035.004	1	<b>MSC 8801-07 (Monolithic Systems)</b>		
<b>Model 100 (Tandy (Radio Shack))</b>	229.0045.014	2	<b>Money Market Trading System (Spot Systems)</b>	214.0035.015	1	Specifications Chart	228.0045.027	2
Specifications Chart			<b>Monitor II (Apple Computer)</b>			<b>MSC 8802-16 (Monolithic Systems)</b>	228.0045.027	2
<b>Model 2200 (Universal Data Research)</b>	227.0045.074	2	Specifications Chart	236.0045.002	2	<b>MSI-241 (Qua Tech)</b>		
Specifications Chart			<b>Monitor IIc (Apple Computer)</b>			Specifications Chart	234.0045.118	2
<b>Model 240 PC Scanner (Caere)</b>	234.0045.105	2	Specifications Chart	236.0045.002	2	<b>MSP-10/MSP-15 (Citizen America)</b>	235.0045.009	2
Specifications Chart			<b>Monitors</b>			Specifications Chart	235.0045.009	2
<b>Model 2400 (Universal Data Research)</b>	227.0045.075	2	(see reports beginning with 236)			<b>MSP-20/MSP-25 (Citizen America)</b>	235.0045.009	2
Specifications Chart			Company Directory			Specifications Chart	235.0045.009	2
<b>Model 455 (AT&amp;T Information Systems)</b>	235.0045.003	2	Market Analysis			<b>MSR Series (Macrotech International)</b>		
Specifications Chart			Specifications Chart			Specifications Chart	234.0045.010	2
<b>Model 457 (AT&amp;T Information Systems)</b>	235.0045.003	2	Specifications Chart Guide			<b>MS212 (Micro Storage)</b>		
Specifications Chart			<b>Mono Combo (Emulex)</b>			Specifications Chart	232.0045.019	2
<b>Model 458 (AT&amp;T Information Systems)</b>	235.0045.003	2	Specifications Chart	234.0045.203	2	<b>MT 180 (Mannesmann Tally)</b>	235.0045.034	2
Specifications Chart			<b>Mono Plus II (STB Systems)</b>			Specifications Chart	235.0045.034	2
<b>Model 470/471 (AT&amp;T Information Systems)</b>	235.0045.003	2	Specifications Chart	234.0045.312	2	<b>MT 290 (Mannesmann Tally)</b>	235.0045.034	2
Specifications Chart			<b>Monochrome Display and Printer Adapter (# 4900) (IBM)</b>			Specifications Chart	235.0045.035	2
<b>Model 473/474 (AT&amp;T Information Systems)</b>	235.0045.003	2	Specifications Chart	234.0045.307	2	<b>MT 460 (Mannesmann Tally)</b>	235.0045.035	2
Specifications Chart			<b>MonoGraphPlus (AST Research)</b>			Specifications Chart	235.0045.035	2
<b>Model 475/476 (AT&amp;T Information Systems)</b>	235.0045.004	2	Specifications Chart	234.0045.302	2	<b>MT 490 (Mannesmann Tally)</b>	235.0045.035	2
Specifications Chart			<b>Monolithic Systems</b>			Specifications Chart	235.0045.035	2
<b>Model 477/479 (AT&amp;T Information Systems)</b>	235.0045.004	2	MSC 8801-07			<b>MT 660 (Mannesmann Tally)</b>	235.0045.035	2
Specifications Chart			Specifications Chart	228.0045.027	2	Specifications Chart	235.0045.035	2
<b>Model 503 (Northern Telecom)</b>	228.0025.003	2	MSC 8802-16			<b>MT 85/86 (Mannesmann Tally)</b>	235.0045.035	2
Compatibility Matrix	228.0050.033	2	Specifications Chart	228.0045.027	2	Specifications Chart		
Hardware Product Brief	228.0045.031	2	<b>Monroe Systems</b>			<b>MTEch Micro Services</b>		
Specifications Chart			MS 2000			MTEch Asset/Liability Management System	214.0035.010	1
<b>Model 520 (NNC Electronics)</b>	227.0045.052	2	Specifications Chart	227.0045.048	2	<b>MTERM (Micro Systems Software)</b>	222.0035.010	2
Specifications Chart			The 3270 SNA/SDLC	222.0035.011	2	<b>MTX Series (Memotech Ltd)</b>		
<b>Model 540 (NNC Electronics)</b>	227.0045.053	2	<b>Morrow</b>			Compatibility Matrix	228.0025.003	2
Specifications Chart			Micro Decision MD11			Hardware Product Brief	228.0050.027	2
<b>Model 7500 (Perkin-Elmer)</b>	227.0025.003	2	Compatibility Matrix	228.0025.003	2	<b>Multi I/O (AST Research)</b>	234.0045.103	2
Compatibility Matrix	227.0050.030	2	Hardware Product Brief	228.0050.505	2	Specifications Chart	202.0035.010	1
<b>Model 800 DP (Texas Instruments)</b>	235.0045.515	2	Morrow MD5-E			<b>Multi-Currency General Ledger (Nissim Associates)</b>		
Specifications Chart			Compatibility Matrix	228.0025.003	2	Specifications Chart	223.0035.010	2
<b>Model 820 (NNC Electronics)</b>	227.0045.053	2	Hardware Product Brief	229.0050.016	2	<b>Multi-Disk Catalog III (Sensible Software)</b>		
Specifications Chart			Pivot			Specifications Chart	234.0045.309	2
<b>Model 840 (NNC Electronics)</b>	227.0045.053	2	Compatibility Matrix	227.0025.002	2	<b>Multi-Display Card (Paradise Systems)</b>		
Specifications Chart			Hardware Product Brief	229.0050.016	2	Specifications Chart	237.0045.008	2
<b>Model 880 (Texas Instruments)</b>	235.0045.515	2	Tricep			<b>Multi-lingual Word Processor (The Professor)</b>	218.0045.019	1
Specifications Chart			Compatibility Matrix	227.0025.003	2	<b>Multi-Soft</b>		
<b>Model 880 AT (Texas Instruments)</b>	235.0045.515	2	Hardware Product Brief	227.0050.026	2	Multi-Trieve	221.0035.013	2
Specifications Chart			<b>Morrow Designs</b>			<b>Multi-Tech Systems</b>		
<b>Model 910 (Printek)</b>	235.0045.507	2	Pivot 2			MODEM II Long-Haul Modem		
Specifications Chart			Specifications Chart	229.0045.009	2	Specifications Chart	237.0045.008	2
<b>Model 920 (Printek)</b>	235.0045.507	2	<b>Morrow MD5-E (Morrow)</b>			<b>MT103J Long-Haul Modem</b>		
Specifications Chart			Hardware Product Brief	228.0050.505	2	Specifications Chart	237.0045.008	2
<b>Model 930 (Printek)</b>	235.0045.507	2	<b>Mosaic Software</b>			<b>MT113C Long-Haul Modem</b>		
Specifications Chart			Integrated-6	208.0035.006	1	Specifications Chart	237.0045.008	2
<b>Model 930 dix (Printek)</b>	235.0045.507	2	SOFTPLOT/BGL	217.0035.020	1	<b>MT113D Long-Haul Modem</b>		
Specifications Chart			<b>Motorola</b>			Specifications Chart	237.0045.009	2
<b>Model 930/dd (Printek)</b>	235.0045.508	2	VMC 68/2			Multi-Modem		
Specifications Chart			Compatibility Matrix	227.0025.003	2	Specifications Chart	234.0045.116	2
<b>Model 935 (Printek)</b>	235.0045.508	2	Hardware Product Brief	227.0050.026	2	<b>Multi-Modem IIe</b>		
Specifications Chart			<b>Motorola Four-Phase Systems</b>			Specifications Chart	234.0045.116	2
<b>Models 3000, OSP-130 (Florida Data)</b>	235.0045.024	2	Series 2000, Model 240			Multi-Modem PC		
Specifications Chart			Specifications Chart	227.0045.048	2	Specifications Chart	234.0045.116	2
<b>Models 6000, 6000T (Dynabyte)</b>	227.0025.002	2	Series 2000, Model 260			<b>Multi-Tool Budget (Microsoft)</b>	207.0035.012	1
Compatibility Matrix	227.0050.019	2	Specifications Chart	227.0045.048	2	<b>Multicomponent Distillation (Kelix Software Systems)</b>		
<b>Modems</b>			Series 6000, System 6300			Specifications Chart	216.0035.027	1
(see reports beginning with 237)			Specifications Chart	227.0045.049	2	<b>Multicore (Quadram)</b>		
<b>Modula II (Datamed Research)</b>	225.0035.003	2	Series 6000, System 6600			Specifications Chart	234.0045.206	2
<b>Modula-2 (Volition Systems)</b>	225.0035.016	2	Specifications Chart	227.0045.049	2	<b>MultiDOS (AlphaBit Communications)</b>	220.0035.001	2
			<b>Motorola Semiconductor Products</b>			Specifications Chart	224.0035.003	2
			VME/10			<b>MultiFORTH (Creative Solutions)</b>		
			Specifications Chart	227.0045.049	2	<b>Multigraph II (Profit Systems)</b>		
			<b>Mousewrite (Roger Wagner Publishing)</b>	218.0045.020	1	Specifications Chart	234.0045.310	2
			<b>Movie Maker (Interactive Picture Systems)</b>	217.0035.015	1	<b>MultiMate (Softword Systems)</b>	218.0035.029	1
			Specifications Chart			<b>MultiMate International</b>		
			<b>MP Mini (AST Research)</b>			Advantage Professional Word Processor	218.0045.011	1
			Specifications Chart	234.0045.001	2	Executive Word Processor	218.0045.011	1
			<b>MP/M-86 (Digital Research)</b>	220.0035.003	2	JustWrite	218.0045.012	1
			<b>MPAC (McCullough &amp; Associates)</b>	219.0035.006	1	MultiMate Professional 3.3	218.0045.012	1
			<b>MPS Company</b>			3.3 Series LAN Version	218.0045.012	1
			Earthwork, Coordinate Geometry and Ditch Hydraulics	216.0035.033	1	<b>Multiplan (Microsoft)</b>	207.0035.012	1



## ALPHABETICAL LISTING

MULTIPLE PROTOCOL COMMUNICATIONS CONTROLLER (EMULEX)

NNC ELECTRONICS

Description	Report No.	Vol. No.	Description	Report No.	Vol. No.	Description	Report No.	Vol. No.
<b>Multiple Protocol Communications Controller (Emulex)</b>			N2 Market Illustrator	214.0035.011	1	N113C/DR Long-Haul Modem		
Specifications Chart	234.0045.109	2	N2 Stock Analyzer	214.0035.011	1	Specifications Chart	237.0045.009	2
<b>Multiple Protocol Communications Controller (Persyst)</b>			<b>NAD Name and Address (Structured Systems Group (SSG))</b>	218.0035.030	1	PC-8801		
Specifications Chart	234.0045.109	2	<b>National Cash Register (see NCR)</b>			Specifications Chart	228.0045.029	2
<b>MultiStar (IBC/Integrated Business Computers)</b>			<b>Natural Microsystems</b>			Pinwriter CP2, CP3		
Specifications Chart	227.0045.036	2	Watson			Specifications Chart	235.0045.501	2
<b>Multiuser Microcomputers (see reports beginning with 227)</b>			<b>NBI</b>			Pinwriter P2, P3		
Company Directory			Specifications Chart	234.0045.116	2	Specifications Chart	235.0045.501	2
Specifications Chart Guide			NBI Word Processor	218.0035.019	1	Pinwriter P5 Series		
<b>Multivision 1 Model 8-5 (Applied Digital Data Systems)</b>			UI Technical WorkStation			Specifications Chart	235.0045.501	2
Compatibility Matrix	227.0025.001	2	Compatibility Matrix	228.0025.003	2	Spinwriter 300 Series		
Hardware Product Brief	227.0050.005	2	Hardware Product Brief	228.0050.005	2	Specifications Chart	235.0045.501	2
<b>Multivision 2 Model 8-5 (Applied Digital Data Systems)</b>			<b>NBI Word Processor (NBI)</b>	218.0035.019	1	Spinwriter 8800 Series		
Compatibility Matrix	227.0025.001	2	<b>NCR</b>			Specifications Chart	235.0045.501	2
Hardware Product Brief	227.0050.005	2	Decision Mate V			<b>Nelma Data</b>		
<b>Multivision 3 Model 8-5 (Applied Digital Data Systems)</b>			Compatibility Matrix	228.0025.003	2	Persona		
Compatibility Matrix	227.0025.001	2	Hardware Product Brief	228.0050.029	2	Specifications Chart	228.0045.030	2
Hardware Product Brief	227.0050.005	2	Specifications Chart	228.0045.027	2	Persona 16		
<b>Multivision 3 Model 8-5 (Applied Digital Data Systems)</b>			I-Tower			Specifications Chart	228.0045.030	2
Compatibility Matrix	227.0025.001	2	Compatibility Matrix	227.0025.003	2	The PERSONA		
Hardware Product Brief	227.0050.006	2	Hardware Product Brief	227.0050.027	2	Compatibility Matrix	228.0025.003	2
<b>Municipal System (AF Software Services)</b>			Specifications Chart	227.0045.050	2	Hardware Product Brief	228.0050.031	2
Specifications Chart	215.0035.001	1	MiniTOWER			The PERSONA 16		
<b>Muse Software</b>			Compatibility Matrix	227.0025.501	2	Compatibility Matrix	228.0025.003	2
Super-Text Home Office	218.0035.018	1	Hardware Product Brief	227.0050.510	2	Hardware Product Brief	228.0050.032	2
Super-Text Professional	218.0035.019	1	Specifications Chart	227.0045.050	2	<b>Neoteric Computer Systems</b>		
<b>MW 26 (Comark)</b>			NCR Personal Computer Model 4			Manufacturing Inventory-MRP	219.0035.007	1
Specifications Chart	232.0045.006	2	Compatibility Matrix	228.0025.003	2	<b>Neptune 64K card (Titan Technologies)</b>		
<b>MW 52 (Comark)</b>			Hardware Product Brief	228.0050.030	2	Specifications Chart	234.0045.210	2
Specifications Chart	232.0045.006	2	Specifications Chart	228.0045.028	2	<b>Nestar Systems</b>		
<b>Mycroft Labs</b>			NCR/32-796A-16			File Transfer Server (FTS)	222.0035.011	2
COMPAT	223.0035.008	2	Specifications Chart	234.0045.011	2	PLAN Series Baseband LAN		
Mite	222.0035.011	2	Specifications Chart	228.0045.028	2	Specifications Chart	238.0045.010	2
<b>M18DT PC (Docutel/Olivetti)</b>			PC8			<b>Net 10 (VIASYN)</b>		
Specifications Chart	228.0045.012	2	Compatibility Matrix	227.0025.501	2	Specifications Chart	234.0045.125	2
<b>M21 (Docutel/Olivetti)</b>			Hardware Product Brief	227.0050.511	2	Net 100 (VIASYN)		
Compatibility Matrix	229.0025.002	2	Specifications Chart	227.0045.050	2	Specifications Chart	234.0045.125	2
Hardware Product Brief	229.0050.016	2	TOWER SP			Net 101 (VIASYN)		
<b>M222X Series (Fujitsu Systems of America)</b>			Specifications Chart	227.0045.051	2	Specifications Chart	234.0045.125	2
Specifications Chart	232.0045.013	2	TOWER XP			Net 11 (VIASYN)		
<b>M223X Series (Fujitsu Systems of America)</b>			Compatibility Matrix	227.0025.501	2	Specifications Chart	234.0045.125	2
Specifications Chart	232.0045.013	2	Hardware Product Brief	227.0050.511	2	<b>Net/One Baseband LAN (Ungermann-Bass)</b>		
<b>M224X Series (Fujitsu Systems of America)</b>			Tower 1632			Specifications Chart	238.0045.017	2
Specifications Chart	232.0045.013	2	Compatibility Matrix	227.0025.003	2	<b>Net/One Broadband LAN (Ungermann-Bass)</b>		
<b>M2246E (Fujitsu Systems of America)</b>			Hardware Product Brief	227.0050.027	2	Specifications Chart	238.0045.206	2
Specifications Chart	232.0045.013	2	Specifications Chart	227.0045.051	2	<b>Netware/E Baseband LAN (Novell)</b>		
<b>M23 Series (SORB Computer of America)</b>			WorkSaver 300			Specifications Chart	238.0045.011	2
Compatibility Matrix	228.0025.004	2	Compatibility Matrix	228.0025.003	2	<b>Netware/O Baseband LAN (Novell)</b>		
Hardware Product Brief	228.0050.041	2	Hardware Product Brief	228.0050.506	2	Specifications Chart	238.0045.012	2
<b>M24 (Docutel/Olivetti)</b>			Specifications Chart	228.0045.028	2	<b>Netware/S Baseband LAN (Novell)</b>		
Compatibility Matrix	228.0025.002	2	<b>NCR/32-796A-16 (NCR)</b>			Specifications Chart	238.0045.012	2
Specifications Chart	228.0045.013	2	Specifications Chart	234.0045.011	2	<b>Netware/X Baseband LAN (Novell)</b>		
<b>M2894-63 Diskette Device (Mitsubishi Electronics America)</b>			<b>Neal Nelson &amp; Associates</b>			Specifications Chart	238.0045.012	2
Specifications Chart	233.0045.009	2	Accounting Software Series	205.0035.010	1	<b>Network revelation (Cosmos)</b>		
<b>M2896-63 Diskette Device (Mitsubishi Electronics America)</b>			<b>NEC Home Electronics</b>			Network Systems		
Specifications Chart	233.0045.009	2	JB-1201			Hyberbus Baseband LAN		
<b>M3000 (MicroStandard Technologies)</b>			Specifications Chart	236.0045.008	2	Specifications Chart	238.0045.011	2
Compatibility Matrix	229.0025.002	2	JB-1205M			<b>Nevada COBOL (Ellis Computing)</b>		
Hardware Product Brief	229.0050.015	2	Specifications Chart	236.0045.009	2	<b>Nevada FORTRAN (Ellis Computing)</b>		
<b>M304x (Fujitsu Systems of America)</b>			JB-1260M			<b>Nevada GOBOL (Ellis Computing)</b>		
Specifications Chart	235.0045.024	2	Specifications Chart	236.0045.009	2	<b>New Generation Systems</b>		
<b>M4851 Diskette Device (Mitsubishi Electronics America)</b>			JB-1280DA			MicroShell	223.0035.009	2
Specifications Chart	233.0045.009	2	Specifications Chart	236.0045.009	2	<b>Next Step (Execuware)</b>		
<b>M4852/3 Diskette Device (Mitsubishi Electronics America)</b>			JB-1285DA			<b>Nibbles Away II (Computer Applications)</b>		
Specifications Chart	233.0045.009	2	Specifications Chart	236.0045.010	2	Specifications Chart	223.0035.002	2
<b>M4854 Diskette Device (Mitsubishi Electronics America)</b>			JC-1216DF			<b>NICE (XYTZ Computer Dimensions)</b>		
Specifications Chart	233.0045.009	2	Specifications Chart	236.0045.010	2	<b>NICOLET/85 (Tensegrity)</b>		
<b>M4855 Diskette Device (Mitsubishi Electronics America)</b>			JC-1225MA			<b>Nimbus (Media Cybermetrics)</b>		
Specifications Chart	233.0045.009	2	Specifications Chart	236.0045.010	2	<b>Nissim Associates</b>		
<b>M68 System (SORB Computer of America)</b>			JC-1270MA			Multi-Currency General Ledger	202.0035.010	1
Compatibility Matrix	228.0025.004	2	Specifications Chart	236.0045.010	2	<b>Nixdorf Computer AG</b>		
Hardware Product Brief	228.0050.041	2	JC-1275MA			8810/30		
<b>N-Squared Computing</b>			Specifications Chart	236.0045.009	2	Compatibility Matrix	228.0025.003	2
N2 Market Analyzer	214.0035.010	1	JC-1460D			Hardware Product Brief	228.0050.032	2
			Specifications Chart	236.0045.009	2	8810/65 SPC		
			PC 8201A			Specifications Chart	228.0045.030	2
			Specifications Chart	229.0045.009	2	8870 Micro 7		
			PC 8401A-LS			Specifications Chart	227.0045.051	2
			Specifications Chart	229.0045.010	2	<b>NNC Electronics</b>		
			<b>NEC Information Systems</b>			M/20		
			Advanced Personal Computer (APC III)			Specifications Chart	227.0045.052	2
			Specifications Chart	228.0045.029	2	M/40		
			Advanced Personal Computer (APC)			Specifications Chart	227.0045.052	2
			Specifications Chart	228.0045.029	2	Model 520		
			Advanced Personal Computer III			Specifications Chart	227.0045.052	2
			Compatibility Matrix	228.0025.003	2			
			Hardware Product Brief	228.0050.031	2			
			N103JR Long-Haul Modem					
			Specifications Chart	237.0045.009	2			

## ALPHABETICAL LISTING

NOHALT COMPUTERS

ORANGE MICRO

NOHALT COMPUTERS			ORANGE MICRO					
Description	Report No.	Vol. No.	Description	Report No.	Vol. No.	Description	Report No.	Vol. No.
Model 540			<b>OA-D33V Diskette Device (Sony)</b>			<b>OmniDrive Model 20 (Corvus Systems)</b>		
Specifications Chart	227.0045.053	2	Specifications Chart	233.0045.011	2	Specifications Chart	232.0045.008	2
Model 820			<b>OASIS BASIC (ONYX Systems)</b>			<b>OmniDrive Model 45 (Corvus Systems)</b>		
Specifications Chart	227.0045.053	2	Oasis Systems	225.0035.011	2	Specifications Chart		
Model 840			Word Plus	218.0035.020	1	Specifications Chart	232.0045.008	2
Specifications Chart	227.0045.053	2	<b>Oasis Technologies</b>			<b>OmniDrive Model 5 (Corvus Systems)</b>		
<b>NoHALT Computers</b>			Oasis8	220.0035.005	2	Specifications Chart	232.0045.008	2
RELIAINT			Oasis86	220.0035.006	2	<b>OMNIFILE (S.S.R.)</b>		
Specifications Chart	227.0045.054	2	<b>Oasis86 (Oasis Technologies)</b>			Function (On-Line Software)	221.0035.017	2
<b>Norcom</b>			OBS Software	220.0035.006	2	<b>OMNILINK File Transfer Advanced Function (On-Line Software)</b>		
DP-80			WYLBUR/pc	224.0035.006	2	<b>OMNILINK File Transfer Entry Level (On-Line Software)</b>		
Specifications Chart	235.0045.502	2	<b>OCC Client Write-up (Occupational Computing Company)</b>			<b>Omninet Baseband LAN (Corvus Systems)</b>		
<b>Norell Data Systems</b>			OCC-General Ledger (Occupational Computing Company)	215.0035.022	1	Specifications Chart	238.0045.004	2
Easyproof Spelling Checker	218.0035.019	1	<b>OCC-Payroll (Occupational Computing Company)</b>			<b>OMNILOT (Microcompatibles)</b>		
Easytext	218.0035.020	1	<b>Occupational Computing Company</b>	202.0035.010	1	Omnitex Data	217.0035.018	1
System-Backup	223.0035.009	2	OCC Client Write-up	203.0035.011	1	4500 Long-Haul Modem		
<b>North America MICA</b>			OCC-General Ledger	215.0035.022	1	Specifications Chart	237.0045.010	2
PMS-II	204.0035.005	1	OCC-Payroll	202.0035.010	1	4700 Long-Haul Modem		
<b>North American Business Systems</b>			<b>OEMTEK</b>			Specifications Chart	237.0045.010	2
Memory/Shift	208.0035.007	1	8200 Series	229.0045.010	2	4900 Long-Haul Modem		
<b>North Atlantic Quantex</b>			Specifications Chart	229.0045.010	2	Specifications Chart	237.0045.010	2
7035 Tempest			9200 Series	229.0045.010	2	<b>Omniterm (Linbergh Systems)</b>		
Specifications Chart	235.0045.502	2	Specifications Chart	229.0045.010	2	<b>OmniWriter (Aton International)</b>		
7075			<b>Office Solutions</b>			<b>Omnix (Computer Automation)</b>		
Specifications Chart	235.0045.502	2	Office Writer 3.5	218.0045.013	1	Compatibility Matrix	227.0025.001	2
7085			<b>OFFIX (Emerging Technology Consultants)</b>			Hardware Product Brief	227.0050.015	2
Specifications Chart	235.0045.502	2	<b>Ohio Data Base</b>			<b>On-Line Instrument Systems</b>		
<b>North Star Computers</b>			Alpha-Vue	218.0035.020	1	OLIS 3820 "SPECTRO"	216.0035.033	1
ADVANTAGE			Country Club Accounting	215.0035.022	1	<b>On-Line Software</b>		
Compatibility Matrix	228.0025.003	2	<b>Okidata</b>			OMNILINK File Transfer Advanced Function	222.0035.012	2
Hardware Product Brief	228.0050.033	2	GM 3305H Diskette Device	233.0045.010	2	OMNILINK File Transfer Entry Level	222.0035.012	2
<b>DIMENSION</b>			Specifications Chart	233.0045.010	2	<b>ONYX Systems</b>		
Compatibility Matrix	227.0025.501	2	GM 3315B Diskette Device	233.0045.010	2	OASIS BASIC	225.0035.011	2
Hardware Product Brief	227.0050.512	2	Specifications Chart	233.0045.010	2	Onyx 186 Series		
Specifications Chart	227.0045.054	2	Microline 182/182 TTY/183	235.0045.502	2	Compatibility Matrix	227.0025.003	2
Horizon			Specifications Chart	235.0045.502	2	Hardware Product Brief	227.0050.028	2
Compatibility Matrix	227.0025.003	2	Microline 192	235.0045.502	2	Onyx 5010 OASIS Business Systems	227.0045.056	2
Hardware Product Brief	227.0050.028	2	Specifications Chart	235.0045.502	2	Specifications Chart	227.0045.056	2
<b>HORIZON 8/16</b>			Microline 193	235.0045.503	2	Onyx 5012 Series		
Specifications Chart	227.0045.054	2	Specifications Chart	235.0045.503	2	Specifications Chart	227.0045.056	2
<b>Northern Telecom</b>			Okidata 120	235.0045.503	2	Onyx 6001 Series		
Meridian DV-1			Specifications Chart	235.0045.503	2	Specifications Chart	227.0045.056	2
Specifications Chart	227.0045.055	2	Okimate 10	235.0045.503	2	Onyx 6810 Series Business Computers	227.0045.057	2
Model 503			Specifications Chart	235.0045.503	2	Specifications Chart	208.0035.007	1
Compatibility Matrix	228.0025.003	2	Okimate 20	235.0045.503	2	<b>Onyx 186 Series (ONYX Systems)</b>		
Hardware Product Brief	228.0050.033	2	Specifications Chart	235.0045.503	2	Compatibility Matrix	227.0025.003	2
Specifications Chart	228.0045.031	2	Pacemark 2410	235.0045.503	2	Hardware Product Brief	227.0050.028	2
503 Microcomputer			Specifications Chart	235.0045.503	2	<b>Open Access (Software Products International)</b>		
Selection Guide	230.0060.501	2	<b>Okidata 120 (Okidata)</b>			<b>Open Item Accounts (International Micro Systems (IMS))</b>		
565			Specifications Chart	235.0045.503	2	<b>Open Systems</b>		
Specifications Chart	227.0045.055	2	<b>Okimate 10 (Okidata)</b>			Accounts Payable	200.0035.008	1
585			Specifications Chart	235.0045.503	2	Accounts Receivable	201.0035.009	1
Specifications Chart	227.0045.055	2	<b>Okidata 20 (Okidata)</b>			General Ledger	202.0035.011	1
<b>Peter Norton</b>			Specifications Chart	235.0045.503	2	Inventory System	206.0035.011	1
The Norton Utilities	223.0035.009	2	<b>OLIS 3820 "SPECTRO" (On-Line Instrument Systems)</b>			Payroll	203.0035.011	1
<b>Notebook (Protemp)</b>			216.0035.033	1		Purchase Order Processing	206.0035.011	1
Specifications Chart	221.0035.014	2	<b>Olivetti</b>			Sales Order Processing System	206.0035.011	1
<b>Novation</b>			DM580	235.0045.503	2	<b>Operating Systems</b>		
D-Cat Long-Haul Modem			Specifications Chart	235.0045.503	2	(see reports beginning with 220)		
Specifications Chart	237.0045.009	2	DY250/450	235.0045.504	2	<b>Optimizing C86 Compiler (Computer Innovations)</b>		
J-Cat Long-Haul Modem			Specifications Chart	235.0045.504	2	<b>OptionCalc (Savant)</b>		
Specifications Chart	237.0045.009	2	<b>Olympia USA</b>			225.0035.002	2	
103 Smart-Cat Long-Haul Modem			Compact NP	235.0045.504	2	214.0035.012	1	
Specifications Chart	237.0045.009	2	Specifications Chart	235.0045.504	2	<b>OR-D Systems</b>		
<b>Novell</b>			Compact RO	235.0045.504	2	Dental Management System	215.0035.022	1
Netware/E Baseband LAN			Specifications Chart	235.0045.504	2	Legal Management System	215.0035.023	1
Specifications Chart	238.0045.011	2	<b>ESW 3000</b>			Medical Management System	215.0035.023	1
Netware/O Baseband LAN			Specifications Chart	235.0045.504	2	<b>ORACLE</b>		
Specifications Chart	238.0045.012	2	People	228.0025.003	2	ORACLE Version3	221.0035.013	2
Netware/S Baseband LAN			Compatibility Matrix	228.0050.034	2	<b>Orange Interface (Orange Micro)</b>		
Specifications Chart	238.0045.012	2	Specifications Chart	228.0045.031	2	Specifications Chart	234.0045.309	2
Netware/X Baseband LAN			<b>Omega MicroWare</b>			<b>Orange Micro</b>		
Specifications Chart	238.0045.012	2	Locksmith	223.0035.009	2	Buffered Grappler+		
<b>NPL Information Management System (Desktop Software)</b>			Specifications Chart	223.0035.009	2	Specifications Chart	234.0045.308	2
Specifications Chart	224.0035.003	2	<b>Omicron Software</b>			Bufferpak		
<b>NTSC TOUCH (MICROTOUCH)</b>			PLOTTRAX	217.0035.021	1	Specifications Chart	234.0045.308	2
Specifications Chart	236.0045.007	2	<b>OMNI Computer (Digital Computer)</b>			Grappler C		
<b>Nu Data</b>			Compatibility Matrix	227.0025.002	2	Specifications Chart	234.0045.308	2
T26 Long-Haul Modem			Hardware Product Brief	227.0050.017	2	Grappler CD		
Specifications Chart	237.0045.010	2	<b>OmniDrive Model 11 (Corvus Systems)</b>			Specifications Chart	234.0045.308	2
108 D/E Long-Haul Modem			Specifications Chart	232.0045.008	2	Grappler+		
Specifications Chart	237.0045.010	2	<b>OmniDrive Model 16 (Corvus Systems)</b>			Specifications Chart	234.0045.308	2
<b>Number Cruncher II (Pyramid Data Ltd)</b>			Specifications Chart	232.0045.008	2	HotLink		
Specifications Chart	207.0035.014	1	<b>OA 3200 (Compucorp)</b>			Specifications Chart	234.0045.309	2
Specifications Chart	227.0045.015	2	<b>OA-D32V Diskette Device (Sony)</b>			Orange Interface		
Specifications Chart	233.0045.011	2	Specifications Chart	233.0045.011	2	Specifications Chart	234.0045.309	2
Specifications Chart	233.0045.011	2						

## ALPHABETICAL LISTING

ORCA/M (HAYDEN SOFTWARE)

PAYROLL/JOB COSTING (TARANTO &amp; ASSOCIATES)

Description	Report No.	Vol. No.	Description	Report No.	Vol. No.	Description	Report No.	Vol. No.
Serial Grappler			P-MATE86 (Phoenix Software Associates)	224.0035.007	2	JU-323 Diskette Device		
Specifications Chart	234.0045.309	2	p-System (Softtech Microsystems)	220.0035.007	2	Specifications Chart	233.0045.010	2
ORCA/M (Hayden Software)	224.0035.004	2	P/15 (Plexus Computers)			JU-363 Diskette Device		
Orchid Technology			Compatibility Matrix	227.0025.502	2	Specifications Chart	233.0045.010	2
Blossom			Hardware Product Brief	227.0050.513	2	JU-455 Diskette Device		
Specifications Chart	234.0045.205	2	Specifications Chart	227.0045.060	2	Specifications Chart	233.0045.010	2
Conquest			P/20 (Plexus Computers)			JU-475 Diskette Device		
Specifications Chart	234.0045.205	2	Compatibility Matrix	227.0025.502	2	Specifications Chart	233.0045.010	2
CramRAM			Hardware Product Brief	227.0050.513	2	KN-P1091		
Specifications Chart	234.0045.205	2	P/25 (Plexus Computers)			Specifications Chart	235.0045.505	2
ECCELL			Compatibility Matrix	227.0025.003	2	KX-P1080		
Specifications Chart	234.0045.205	2	Hardware Product Brief	227.0050.032	2	Specifications Chart	235.0045.504	2
PCnet			P/35 (Plexus Computers)			KX-P1092		
Specifications Chart	234.0045.116	2	Compatibility Matrix	227.0025.003	2	Specifications Chart	235.0045.505	2
PCnet Baseband LAN			Hardware Product Brief	227.0050.032	2	KX-P1093		
Specifications Chart	238.0045.013	2	Specifications Chart	227.0045.060	2	Specifications Chart	235.0045.505	2
PCnet Blossom			P/40 (Plexus Computers)			KX-P1592		
Specifications Chart	234.0045.117	2	Compatibility Matrix	227.0025.003	2	Specifications Chart	235.0045.505	2
PCTurbo186 Processor Card			Hardware Product Brief	227.0050.033	2	KX-P1595		
Specifications Chart	234.0045.011	2	P/60 (Plexus Computers)			Specifications Chart	235.0045.505	2
Turbo Graphics Controller			Compatibility Matrix	227.0025.003	2	KX-P3131		
Specifications Chart	234.0045.309	2	Hardware Product Brief	227.0050.033	2	Specifications Chart	235.0045.505	2
Order Entry			Specifications Chart	227.0045.060	2	KX-P3151		
(see reports beginning with 206)			P/60 Microcomputer (Plexus Computers)			Specifications Chart	235.0045.506	2
Order Entry (Information Unlimited Software (IUS))	206.0035.008	1	Hardware Product Brief	227.0050.080	2	Link		
Order Entry (Microcomputer Consultants)	206.0035.010	1	P-E Consulting Group			Compatibility Matrix	229.0025.002	2
Order Entry (Structured Systems Group (SSG))	206.0035.017	1	Micro Finesse	207.0035.013	1	Hardware Product Brief	229.0050.019	2
Order Entry and Inventory Management (American Business Systems)	206.0035.011	1	PACE (Prompt Accurate Cost Estimating) (High Technology Software Products)	219.0035.004	1	Senior Partner RL-H7000 & RL-H7000W		
Organizer II (Information People)	224.0035.005	2	Pacemaker Follow-up System (Trinity Computing Systems)	215.0035.030	1	Specifications Chart	229.0045.012	2
Orthodontic (CYMA)	215.0035.011	1	Pacemark 2410 (Okidata)			Senior Partner RL-H7100		
OS/ENGINE (Hemenway)	220.0035.003	2	Specifications Chart	235.0045.503	2	Specifications Chart	229.0045.012	2
Osborne Computer			Pacific Microcomputers			Sr. Partner		
Executive			PM200			Compatibility Matrix	229.0025.002	2
Compatibility Matrix	229.0025.002	2	Specifications Chart	227.0045.058	2	Hardware Product Brief	229.0050.018	2
Hardware Product Brief	229.0050.017	2	Packed Column Analysis (Kelix Software Systems)	216.0035.030	1	TR-122M9P/TR-122MYP		
Osborne Vixen			Pacsoft			Specifications Chart	236.0045.011	2
Compatibility Matrix	229.0025.002	2	Contour Mapping	216.0035.033	1	TR120MDPA/TR120M1PA		
Hardware Product Brief	229.0050.018	2	Earthwork	216.0035.034	1	Specifications Chart	236.0045.011	2
Osborne 3			Profiles & Cross Sections	216.0035.034	1	TX-12H3P		
Compatibility Matrix	229.0025.002	2	Topography	216.0035.034	1	Specifications Chart	236.0045.011	2
Hardware Product Brief	229.0050.017	2	3-D Projections	216.0035.035	1	Paradise Systems		
Vixen			PACXNET Baseband LAN (Gandalf Data)			Modular Graphics Card		
Specifications Chart	229.0045.011	2	Specifications Chart	238.0045.007	2	Specifications Chart	234.0045.309	2
Osborne Vixen (Osborne Computer)			PACXNET Broadband LAN (Gandalf Data)			Multi-Display Card		
Compatibility Matrix	229.0025.002	2	Specifications Chart	238.0045.203	2	Specifications Chart	234.0045.309	2
Osborne 3 (Osborne Computer)			PAL Plus (Datec)			5-Pack		
Compatibility Matrix	229.0025.002	2	Specifications Chart	234.0045.106	2	Specifications Chart	234.0045.205	2
Hardware Product Brief	229.0050.017	2	Paladin Software			PARAMETRICS		
OSI 720 (Isotron)			VISIWORD PLUS	218.0045.013	1	Analysis and Design of Digital Filters and Discrete-Time Systems	216.0035.035	1
Compatibility Matrix	227.0025.501	2	Palantir Software			Linear System Analysis and Feedback Compensator Design	216.0035.035	1
Hardware Product Brief	227.0050.509	2	Palantir Word Processor	218.0035.021	1	Partner (RC Computer)		
OSI-345 (Isotron)			The Word Processor	218.0045.013	1	Compatibility Matrix	228.0025.003	2
Specifications Chart	227.0045.043	2	Palantir Word Processor (Palantir Software)	218.0035.021	1	Hardware Product Brief	228.0050.035	2
OSI-710 (Isotron)			Palette Master (Quadram)			Partyline Baseband LAN (Standard Engineering)		
Specifications Chart	227.0045.043	2	Specifications Chart	234.0045.310	2	Specifications Chart	238.0045.015	2
OSLO-85 (Sinclair Optics)	216.0035.038	1	PaSoftware			Pascal Interactive Terminal Software (PITS) (Software Sorcery)	220.0035.017	2
OSM Computer			ARTPAK Presentation System	217.0035.021	1	Specifications Chart	222.0035.016	2
Zeus PC			Panafacom Ltd			Pascal/MT+ (Digital Research)	225.0035.005	2
Specifications Chart	228.0045.031	2	Duet-16			Pay-Ware (Computer Products International)	203.0035.003	1
Zeus V.I. PC			Compatibility Matrix	228.0025.003	2	PAYPACK (Sky Software)	203.0035.012	1
Specifications Chart	228.0045.032	2	Hardware Product Brief	228.0050.506	2	PAYROLL (Bristol Information Systems)	203.0035.001	1
Zeus XPC			Panasonic Industrial			Payroll (Compact Software International)	203.0035.002	1
Specifications Chart	228.0045.032	2	BT-P4500D			Payroll (Construction Data Control)	203.0035.004	1
Zeus 3X			Specifications Chart	236.0045.010	2	Payroll (Designers & Builders of Information Systems (DBIS))	203.0035.006	1
Specifications Chart	227.0045.037	2	DT-D1000G			Payroll (Groundstar Software)	203.0035.006	1
Zeus 3X, Zeus 3X/16			Specifications Chart	236.0045.010	2	Payroll (Hayden Software)	203.0035.007	1
Compatibility Matrix	227.0025.003	2	DT-D1300D			Payroll (Higley & Co)	203.0035.007	1
Hardware Product Brief	227.0050.029	2	Specifications Chart	236.0045.010	2	Payroll (INFO Designs)	203.0035.008	1
Zeus 4			DT-H103			Payroll (International Micro Systems (IMS))	203.0035.009	1
Specifications Chart	227.0045.037	2	Specifications Chart	236.0045.011	2	Payroll (Micro Data)	203.0035.010	1
Zeus 4, Zeus 4/16			DT-M140			Payroll (Midwest Computer Center)	203.0035.010	1
Compatibility Matrix	227.0025.003	2	Specifications Chart	236.0045.011	2	Payroll (Open Systems)	203.0035.011	1
Hardware Product Brief	227.0050.029	2	DT-S101			Payroll (Software Solutions)	203.0035.012	1
Owl Software			Specifications Chart	236.0045.011	2	Payroll (State of the Art)	203.0035.014	1
Textplus	218.0035.020	1	DX-P1090			Payroll (Structured Systems Group (SSG))	203.0035.014	1
P.E.R.T.-Project Evaluation & Review Technique (Trac Line Software)	204.0035.007	1	Specifications Chart	235.0045.504	2	Payroll (Tandy (Radio Shack))	203.0035.014	1
P M (First Principles Software)	216.0035.023	1	Executive Partner FT-70F1 & FT-70	229.0045.011	2	Payroll Personnel (Feith Systems and Software)	203.0035.006	1
P MCUL (M Hudis & Associates)	216.0035.032	1	Specifications Chart	229.0045.011	2	Payroll/Job Costing (Taranto & Associates)	203.0035.015	1
P MGEN (M Hudis & Associates)	216.0035.032	1	Executive Partner FT-80					
P-FIX86 (Phoenix Software Associates)	224.0035.006	2	Specifications Chart	229.0045.011	2			
P-LINK86 (Phoenix Software Associates)	224.0035.006	2	JU-313 Diskette Device					
			Specifications Chart	233.0045.010	2			

ALPHABETICAL LISTING

PERT CHARTS

PAYROLL/PERSONNEL

Description	Report No.	Vol. No.	Description	Report No.	Vol. No.	Description	Report No.	Vol. No.
Payroll/Personnel (see reports beginning with 203)			PC-Talk Version II (The Headlands Press)	222.0035.005	2	Pericomp Superfile Backup	223.0035.009	2
PA100 (Avatar Technologies) Specifications Chart	234.0045.104	2	PC-to-PC 4800 Baud (Intelligent Technologies)	222.0035.009	2	Perkin-Elmer Model 7500		
PA100 Turbo (Avatar Technologies) Specifications Chart	234.0045.104	2	PC-Touch (Lanier Business Products) Specifications Chart	234.0045.115	2	Compatibility Matrix	227.0025.003	2
PC Illustrator (Computer Graphics Group) Specifications Chart	217.0035.005	1	PC-TRACS (Software Module Marketing)	222.0035.016	2	Hardware Product Brief	227.0050.030	2
PC Modem Half Card (Ven-Tel) Specifications Chart	234.0045.124	2	PC-5000 (Sharp Electronics) Compatibility Matrix	229.0025.002	2	7350A Supermicro		
PC Modem 1200 (Ven-Tel) Specifications Chart	234.0045.124	2	Hardware Product Brief	229.0050.021	2	Compatibility Matrix	227.0025.501	2
PC Network Program (IBM) Specifications Chart	222.0035.006	2	Specifications Chart	229.0045.013	2	Hardware Product Brief	227.0050.512	2
PC Network SNA 3270 Emulation Program (IBM) Specifications Chart	222.0035.006	2	PC-7000 (Sharp Electronics) Specifications Chart	229.0045.014	2	Specifications Chart	227.0045.058	2
PC Paintbrush (Imisi Software Publishers) Specifications Chart	217.0035.014	1	PC-8801 (NEC Information Systems) Specifications Chart	228.0045.029	2	PersoSoft SmarTerm 100	222.0035.012	2
PC SCAN-NET Model 941 (Caere) Specifications Chart	234.0045.105	2	PC/FOCUS (Information Builders)	221.0035.008	2	SmarTerm 125	222.0035.012	2
PC Support/36 (IBM) Specifications Chart	222.0035.006	2	PC/FORTH (Laboratory Microsystems)	225.0035.007	2	SmarTerm 220	222.0035.013	2
PC Technologies XTender			PC/Intercomm (Mark of the Unicorn) Specifications Chart	222.0035.009	2	SmarTerm 400	222.0035.013	2
Specifications Chart	234.0045.011	2	PC/Memory Plus Clock (Emulex) Specifications Chart	234.0045.007	2	Persona (Nelma Data) Specifications Chart	228.0045.030	2
PC Video Board (VIASYN) Specifications Chart	234.0045.313	2	PC/Memory Plus Clock (Persyst) Specifications Chart	234.0045.007	2	Persona 16 (Nelma Data) Specifications Chart	228.0045.030	2
PC 102 (General Micro Systems) Specifications Chart	222.0035.004	2	PC/Short Memory (Emulex) Specifications Chart	234.0045.007	2	Personal Best (Corona Data Systems) Compatibility Matrix	228.0025.001	2
PC 16 (Siemens AG) Compatibility Matrix	228.0025.003	2	PC/Short Memory (Persyst) Specifications Chart	234.0045.007	2	Hardware Product Brief	228.0050.010	2
Hardware Product Brief	228.0050.039	2	PC/88 (Computer Systems) Specifications Chart	227.0045.016	2	Personal Color FXD (Leading Edge Products) Specifications Chart	228.0045.024	2
PC 6300 (AT&T Information Systems) Specifications Chart	228.0045.002	2	PCj/88 (Computer Systems) Specifications Chart	227.0045.016	2	Personal Composition System (Compugraphic) Specifications Chart	215.0035.008	1
PC 8201A (NEC Home Electronics) Specifications Chart	229.0045.009	2	PCj/IBM			Personal Computer (IBM) Compatibility Matrix	228.0025.002	2
PC 8401A-LS (NEC Home Electronics) Specifications Chart	229.0045.010	2	Compatibility Matrix	228.0025.002	2	Hardware Product Brief	228.0050.022	2
PC-DISC/140 (Alloy Computer Products) Specifications Chart	232.0045.001	2	Hardware Product Brief	228.0050.022	2	Specifications Chart	228.0045.021	2
PC-DISC/36 (Alloy Computer Products) Specifications Chart	232.0045.002	2	Specifications Chart	228.0045.020	2	Personal Computer (Leading Edge Products) Specifications Chart	228.0045.024	2
PC-DISC/52 (Alloy Computer Products) Specifications Chart	232.0045.002	2	PCnet (Orchid Technology) Specifications Chart	234.0045.116	2	Personal Computer AT (IBM) Specifications Chart	227.0045.036	2
PC-DISC/85 (Alloy Computer Products) Specifications Chart	232.0045.002	2	PCnet Baseband LAN (Orchid Technology) Specifications Chart	238.0045.013	2	Personal Computer AT/370 (IBM) Specifications Chart	227.0045.037	2
PC-DOS (IBM) Specifications Chart	220.0035.004	2	PCnet Blossom (Orchid Technology) Specifications Chart	234.0045.117	2	Personal Computer Automated Telemarketing (PCAT) (Arlington Software + Systems)	215.0035.003	1
PC-Draw (Micrografx) Specifications Chart	217.0035.019	1	PCturbo186 Processor Card (Orchid Technology) Specifications Chart	234.0045.011	2	Personal Computer Cluster Program (IBM)	222.0035.007	2
PC-QICSTOR/104 (Alloy Computer Products) Specifications Chart	232.0045.002	2	PC6 (NCR) Specifications Chart	228.0045.028	2	Personal Computer DisplayComm BSC (IBM)	222.0035.007	2
PC-QICSTOR/140 (Alloy Computer Products) Specifications Chart	232.0045.002	2	PC8 (NCR) Compatibility Matrix	227.0025.501	2	Personal Computer System (Leading Edge Products) Compatibility Matrix	228.0025.002	2
PC-QICSTOR/170 (Alloy Computer Products) Specifications Chart	232.0045.003	2	Hardware Product Brief	227.0050.511	2	Hardware Product Brief	228.0050.023	2
PC-QICSTOR/36 (Alloy Computer Products) Specifications Chart	232.0045.002	2	Specifications Chart	227.0045.050	2	Specifications Chart	228.0045.021	2
PC-QICSTOR/52 (Alloy Computer Products) Specifications Chart	232.0045.002	2	PDP-11/23-PLUS (Digital Equipment) Compatibility Matrix	227.0025.002	2	Personal Computer XT (IBM) Compatibility Matrix	228.0025.002	2
PC-QICSTOR/72 (Alloy Computer Products) Specifications Chart	232.0045.002	2	Hardware Product Brief	227.0050.018	2	Hardware Product Brief	228.0050.023	2
PC-QICSTOR/85 (Alloy Computer Products) Specifications Chart	232.0045.003	2	PDS/PRO-PADS (Misosys) Specifications Chart	223.0035.008	2	Specifications Chart	228.0045.021	2
PC-QIXSTOR/280 (Alloy Computer Products) Specifications Chart	232.0045.002	2	PeachCalc (Peachtree Software) Specifications Chart	207.0035.013	1	Personal Computer XT/370 (IBM) Compatibility Matrix	228.0025.002	2
PC-STOR/104 (Alloy Computer Products) Specifications Chart	232.0045.003	2	PeachTax Service (Peachtree Software) Specifications Chart	203.0035.012	1	Hardware Product Brief	228.0050.023	2
PC-STOR/170 (Alloy Computer Products) Specifications Chart	232.0045.003	2	PeachText (Peachtree Software) Specifications Chart	218.0035.021	1	Specifications Chart	228.0045.021	2
PC-STOR/36 (Alloy Computer Products) Specifications Chart	232.0045.003	2	PeachText 5000 (Peachtree Software) Specifications Chart	208.0035.008	1	Personal Data Base (Supersoft) Specifications Chart	221.0035.018	2
PC-STOR/52 (Alloy Computer Products) Specifications Chart	232.0045.003	2	Peachtree Software Business Accounting Fixed Assets	202.0035.011	1	Personal Micro Computers FDD-420 Diskette Device	233.0045.011	2
PC-STOR/72 (Alloy Computer Products) Specifications Chart	232.0045.003	2	Business Accounting General Ledger	202.0035.011	1	Specifications Chart		
PC-STOR/85 (Alloy Computer Products) Specifications Chart	232.0045.003	2	Business Accounting Inventory Control	206.0035.012	1	FDD-421 Diskette Device		
PC-STOR/104 (Alloy Computer Products) Specifications Chart	232.0045.003	2	Business Accounting Payroll	203.0035.011	1	Specifications Chart	233.0045.011	2
PC-STOR/170 (Alloy Computer Products) Specifications Chart	232.0045.003	2	Business Accounting Sales Invoicing	206.0035.012	1	FDD-422 Diskette Device		
PC-STOR/36 (Alloy Computer Products) Specifications Chart	232.0045.003	2	Business Graphics System	217.0035.021	1	Specifications Chart	233.0045.011	2
PC-STOR/52 (Alloy Computer Products) Specifications Chart	232.0045.003	2	Decision Manager	208.0035.007	1	SFD-51A Diskette Device		
PC-STOR/72 (Alloy Computer Products) Specifications Chart	232.0045.003	2	Job Cost System	204.0035.005	1	Specifications Chart	233.0045.011	2
PC-STOR/85 (Alloy Computer Products) Specifications Chart	232.0045.003	2	PeachCalc	207.0035.013	1	Personal Mini (TeleVideo Systems) Compatibility Matrix	227.0025.004	2
PC-STOR/104 (Alloy Computer Products) Specifications Chart	232.0045.003	2	Peachpack 8 Accounts Payable	200.0035.008	1	Hardware Product Brief	227.0050.038	2
PC-STOR/170 (Alloy Computer Products) Specifications Chart	232.0045.003	2	Peachpak 8 Accounts Receivable	201.0035.009	1	Specifications Chart	227.0045.073	2
PC-STOR/36 (Alloy Computer Products) Specifications Chart	232.0045.003	2	PeachTax Service	203.0035.012	1	Personal PEARL (Pearlsoft) Specifications Chart	221.0035.013	2
PC-STOR/52 (Alloy Computer Products) Specifications Chart	232.0045.003	2	PeachText	218.0035.021	1	PERSONAL Services/PC (IBM) Specifications Chart	222.0035.007	2
PC-STOR/72 (Alloy Computer Products) Specifications Chart	232.0045.003	2	PeachText Word Processor	218.0045.014	1	PERSONAL WordPerfect (Satellite Software International)	218.0035.024	1
PC-STOR/85 (Alloy Computer Products) Specifications Chart	232.0045.003	2	PeachText 5000	208.0035.008	1	Persyst Coax/3270		
PC-Talk Version II (The Headlands Press) Specifications Chart	222.0035.005	2	PEAR Portfolio Management System (Hale Systems) Specifications Chart	214.0035.007	1	Specifications Chart	234.0045.109	2
PC-to-PC 4800 Baud (Intelligent Technologies) Specifications Chart	222.0035.009	2	PEAR Technical Analysis (Hale Systems) Specifications Chart	214.0035.007	1	DCP-88/VM Communications Processor		
PC-Touch (Lanier Business Products) Specifications Chart	234.0045.115	2	Pearlsoft Personal PEARL	221.0035.013	2	Specifications Chart	234.0045.109	2
PC-TRACS (Software Module Marketing) Specifications Chart	222.0035.016	2	People (Olympia USA) Compatibility Matrix	228.0025.003	2	Mega Memory	234.0045.007	2
PC-5000 (Sharp Electronics) Compatibility Matrix	229.0025.002	2	Hardware Product Brief	228.0050.034	2	Specifications Chart		
Hardware Product Brief	229.0050.021	2	Specifications Chart	228.0045.031	2	Multiple Protocol Communications Controller		
Specifications Chart	229.0045.013	2	PEOPLE-PLANNER (Information Marketing Business Ltd) Specifications Chart	203.0035.008	1	Specifications Chart	234.0045.109	2
PC-7000 (Sharp Electronics) Specifications Chart	229.0045.014	2	Perfect Calc (Perfect Software) Specifications Chart	207.0035.013	1	PC/Memory Plus Clock		
PC-8801 (NEC Information Systems) Specifications Chart	228.0045.029	2	Perfect Software Perfect Calc	207.0035.013	1	Specifications Chart	234.0045.007	2
PC/FOCUS (Information Builders) Specifications Chart	221.0035.008	2	Perfect Writer	207.0035.013	1	PC/Short Memory		
PC/FORTH (Laboratory Microsystems) Specifications Chart	225.0035.007	2	Perfect Writer (Perfect Software) Specifications Chart	218.0035.021	1	Specifications Chart	234.0045.007	2
PC/Intercomm (Mark of the Unicorn) Specifications Chart	222.0035.009	2	PERC Charts (see reports beginning with 204)					
PC/Memory Plus Clock (Emulex) Specifications Chart	234.0045.007	2						
PC/Memory Plus Clock (Persyst) Specifications Chart	234.0045.007	2						
PC/Short Memory (Emulex) Specifications Chart	234.0045.007	2						
PC/Short Memory (Persyst) Specifications Chart	234.0045.007	2						
PC/88 (Computer Systems) Specifications Chart	227.0045.016	2						
PCj/88 (Computer Systems) Specifications Chart	227.0045.016	2						
PCj/IBM Compatibility Matrix	228.0025.002	2						
Hardware Product Brief	228.0050.022	2						
Specifications Chart	228.0045.020	2						
PCnet (Orchid Technology) Specifications Chart	234.0045.116	2						
PCnet Baseband LAN (Orchid Technology) Specifications Chart	238.0045.013	2						
PCnet Blossom (Orchid Technology) Specifications Chart	234.0045.117	2						
PCturbo186 Processor Card (Orchid Technology) Specifications Chart	234.0045.011	2						
PC6 (NCR) Specifications Chart	228.0045.028	2						
PC8 (NCR) Compatibility Matrix	227.0025.501	2						
Hardware Product Brief	227.0050.511	2						
Specifications Chart	227.0045.050	2						
PDP-11/23-PLUS (Digital Equipment) Compatibility Matrix	227.0025.002	2						
Hardware Product Brief	227.0050.018	2						
PDS/PRO-PADS (Misosys) Specifications Chart	223.0035.008	2						
PeachCalc (Peachtree Software) Specifications Chart	207.0035.013	1						
PeachTax Service (Peachtree Software) Specifications Chart	203.0035.012	1						
PeachText (Peachtree Software) Specifications Chart	218.0035.021	1						
PeachText 5000 (Peachtree Software) Specifications Chart	208.0035.008	1						
Peachtree Software Business Accounting Fixed Assets	202.0035.011	1						
Business Accounting General Ledger	202.0035.011	1						
Business Accounting Inventory Control	206.0035.012	1						
Business Accounting Payroll	203.0035.011	1						
Business Accounting Sales Invoicing	206.0035.012	1						
Business Graphics System	217.0035.021	1						
Decision Manager	208.0035.007	1						
Job Cost System	204.0035.005	1						
PeachCalc	207.0035.013	1						
Peachpack 8 Accounts Payable	200.0035.008	1						
Peachpak 8 Accounts Receivable	201.0035.009	1						
PeachTax Service	203.0035.012	1						
PeachText	218.0035.021	1						
PeachText Word Processor	218.0045.014	1						
PeachText 5000	208.0035.008	1						
PEAR Portfolio Management System (Hale Systems) Specifications Chart	214.0035.007	1						
PEAR Technical Analysis (Hale Systems) Specifications Chart	214.0035.007	1						
Pearlsoft Personal PEARL	221.0035.013	2						
People (Olympia USA) Compatibility Matrix	228.0025.003	2						
Hardware Product Brief	228.0050.034	2						
Specifications Chart	228.0045.031	2						
PEOPLE-PLANNER (Information Marketing Business Ltd) Specifications Chart	203.0035.008	1						
Perfect Calc (Perfect Software) Specifications Chart	207.0035.013	1						
Perfect Software Perfect Calc	207.0035.013	1						
Perfect Writer	207.0035.013	1						
Perfect Writer (Perfect Software) Specifications Chart	218.0035.021	1						

## ALPHABETICAL LISTING

PERTEC COMPUTER

PRINTSTATION 240 (CENTRONICS)

Description	Report No.	Vol. No.	Description	Report No.	Vol. No.	Description	Report No.	Vol. No.
<b>Pertec Computer</b>			<b>PLAN 80 (Business Planning Systems)</b>	207.0035.003	1	<b>PQP03 (Digital Equipment)</b>		
SABRE			planEASE Economic Analysis System (Analytic Associates)	215.0035.002	1	Specifications Chart	235.0045.019	2
Compatibility Matrix	227.0025.003	2	<b>Planet Baseband LAN (Racal-Milgo)</b>			<b>PR 3000 (Sanyo)</b>		
Hardware Product Brief	227.0050.030	2	Specifications Chart	238.0045.014	2	Specifications Chart	235.0045.511	2
<b>SYSTEM 3200</b>			<b>PLANFIN (Business Software Pty Ltd)</b>	207.0035.003	1	<b>PR 5200 (Sanyo)</b>		
Compatibility Matrix	227.0025.003	2	<b>Plansmith</b>			Specifications Chart	235.0045.511	2
Hardware Product Brief	227.0050.031	2	The Plansmith	214.0035.011	1	<b>PR 5500 (Sanyo)</b>		
<b>3215C</b>			<b>PlanStar (MicroPro International)</b>	207.0035.011	1	Specifications Chart	235.0045.511	2
Specifications Chart	227.0045.058	2	<b>PLATO Personal Training Station (Control Data)</b>			<b>Practical Accountant (Softlink)</b>	202.0035.012	1
<b>3220C</b>			Compatibility Matrix	228.0025.001	2	<b>Practitioner's Software Package (Client Accounting Systems)</b>	215.0035.007	1
Specifications Chart	227.0045.059	2	Hardware Product Brief	228.0050.009	2	<b>Pragmatronics</b>		
<b>3230C</b>			<b>Please (Hayes Microcomputer Products)</b>	221.0035.007	2	TIENET Baseband LAN		
Specifications Chart	227.0045.059	2	<b>Plexus Computers</b>			Specifications Chart	238.0045.013	2
<b>3240C</b>			P/15			<b>Precision Visuals</b>		
Specifications Chart	227.0045.059	2	Compatibility Matrix	227.0025.502	2	DI-3000	217.0035.022	1
<b>Pertmaster (Westminster Software)</b>	204.0035.007	1	Hardware Product Brief	227.0050.513	2	GRAFMAKER	217.0035.022	1
<b>PFS Write (Software Publishing)</b>	218.0045.018	1	Specifications Chart	227.0045.060	2	<b>Premiere 35 (Citizen America)</b>		
pfs:File (Software Publishing)	221.0035.016	2	P/20			Specifications Chart	235.0045.009	2
pfs:Graph (Software Publishing)	217.0035.025	1	Compatibility Matrix	227.0025.502	2	<b>Prentice</b>		
pfs:Report (Software Publishing)	221.0035.017	2	Hardware Product Brief	227.0050.513	2	P103J, P113C, P113D Long-Haul Modem		
pfs:Write (Software Publishing)	218.0035.029	1	Specifications Chart	227.0045.060	2	Specifications Chart	237.0045.010	2
<b>PH 9143L/9133L (Hewlett-Packard)</b>			P/25			<b>Preview! (AST Research)</b>		
Specifications Chart	232.0045.015	2	Compatibility Matrix	227.0025.003	2	Specifications Chart	234.0045.302	2
<b>Phase One Systems</b>			Hardware Product Brief	227.0050.032	2	<b>Primage 100 (Primages)</b>		
Masterplan	207.0035.014	1	Specifications Chart	227.0045.060	2	Specifications Chart	235.0045.506	2
<b>Phase Information Machines</b>			P/35			<b>Primage 90 (Primages)</b>		
Brigitte			Compatibility Matrix	227.0025.003	2	Specifications Chart	235.0045.506	2
Specifications Chart	234.0045.117	2	Hardware Product Brief	227.0050.032	2	<b>Primages</b>		
<b>P9020</b>			Specifications Chart	227.0045.060	2	Primage 100		
Specifications Chart	228.0045.032	2	P/40			Specifications Chart	235.0045.506	2
<b>Philips Data Systems</b>			Compatibility Matrix	227.0025.003	2	Primage 90		
<b>P3500</b>			Hardware Product Brief	227.0050.033	2	Specifications Chart	235.0045.506	2
Compatibility Matrix	227.0025.003	2	P/60			<b>Prime Computer</b>		
Hardware Product Brief	227.0050.031	2	Compatibility Matrix	227.0025.003	2	RINGNET Baseband LAN		
<b>Philips Information Systems</b>			Hardware Product Brief	227.0050.033	2	Specifications Chart	238.0045.013	2
<b>P3100 Personal Computer</b>			Specifications Chart	227.0045.060	2	3126		
Compatibility Matrix	228.0025.003	2	P/60 Microcomputer			Specifications Chart	235.0045.506	2
Hardware Product Brief	228.0050.035	2	Hardware Product Brief	227.0050.080	2	3173/3174		
<b>Phoenix Software Associates</b>			<b>PLOTMATIC (Microcompatibles)</b>	217.0035.019	1	Specifications Chart	235.0045.506	2
P-FIX86	224.0035.006	2	<b>PLOTTRAX (Omicron Software)</b>	217.0035.021	1	3185		
P-LINK86	224.0035.006	2	<b>Plotter-Survey 80 (Disco-Tech)</b>	216.0035.010	1	Specifications Chart	235.0045.506	2
P-MATE86	224.0035.007	2	<b>PMD-10 (Qua Tech)</b>			3226		
<b>Phonagate 2400 (Tecmar)</b>			Specifications Chart	234.0045.118	2	Specifications Chart	235.0045.507	2
Specifications Chart	234.0045.123	2	<b>PMI Inc</b>			3273/3274		
<b>Physical Sciences</b>			MICROSCREENS	224.0035.007	2	Specifications Chart	235.0045.507	2
FCPAK	216.0035.036	1	<b>PMS-II (North America MICA)</b>	204.0035.005	1	<b>Primesoft</b>		
FLUIDPAK	216.0035.036	1	<b>PM200 (Pacific Microcomputers)</b>			The Prime Plotter	217.0035.023	1
HXDESIGN	216.0035.036	1	Specifications Chart	227.0045.058	2	<b>Princeton Graphic Systems</b>		
REACTORPAK	216.0035.036	1	<b>Point 4 Data</b>			HX-12		
THERMOPAK	216.0035.037	1	Mark 2			Specifications Chart	236.0045.012	2
THERMO3	216.0035.037	1	Specifications Chart	227.0045.061	2	HX-12E		
<b>PictureIt (General Parametrics)</b>	217.0035.011	1	MARK 2T			Specifications Chart	236.0045.012	2
<b>Pie Charts</b>			Compatibility Matrix	227.0025.003	2	HX-9		
(see reports beginning with 217)			Hardware Product Brief	227.0050.034	2	Specifications Chart	236.0045.012	2
<b>PIE Writer (Hayden Software)</b>	218.0035.010	1	polyFORTH II (Forth)	220.0035.003	2	HX-9E		
<b>PIE 1.5c (The Software Toolworks)</b>	218.0035.030	1	<b>Port V2.10 (Waterloo Microsystems)</b>	220.0035.008	2	Specifications Chart	236.0045.012	2
<b>Pied Piper (STM Electronics)</b>			<b>Portable Computer Support Group</b>			MAX-12		
Compatibility Matrix	229.0025.002	2	Chipmunk Diskette Device			Specifications Chart	236.0045.012	2
<b>Pied Piper I (STM Electronics)</b>			Specifications Chart	233.0045.011	2	SR-12		
Hardware Product Brief	229.0050.020	2	<b>Portable Microcomputers</b>			Specifications Chart	236.0045.012	2
<b>PIK (Business &amp; Professional Software)</b>	217.0035.004	1	(see reports beginning with 229)			SR-12P		
<b>Pinwriter CP2, CP3 (NEC Information Systems)</b>			Company Directory			Specifications Chart	236.0045.013	2
Specifications Chart	235.0045.501	2	<b>Portable Personal Computer (IBM)</b>			<b>Printek</b>		
<b>Pinwriter P2, P3 (NEC Information Systems)</b>			Compatibility Matrix	229.0025.002	2	Model 910		
Specifications Chart	235.0045.501	2	Hardware Product Brief	229.0050.012	2	Specifications Chart	235.0045.507	2
<b>Pinwriter P5 Series (NEC Information Systems)</b>			Specifications Chart	229.0045.007	2	Model 920		
Specifications Chart	235.0045.501	2	<b>Portable Professional (Texas Instruments)</b>			Specifications Chart	235.0045.507	2
<b>PIPWAT (M Hudis &amp; Associates)</b>	216.0035.032	1	Specifications Chart	229.0045.016	2	Model 930		
<b>Pivot (Morrow)</b>			<b>Portable Professional Computer (Texas Instruments)</b>			Specifications Chart	235.0045.507	2
Compatibility Matrix	229.0025.002	2	Compatibility Matrix	229.0025.003	2	Model 930 dix		
Hardware Product Brief	229.0050.016	2	Hardware Product Brief	229.0050.026	2	Specifications Chart	235.0045.507	2
<b>Pivot 2 (Morrow Designs)</b>			<b>Portmap (Single Source Solution)</b>	214.0035.014	1	Model 930/dd		
Specifications Chart	229.0045.009	2	POSSE			Specifications Chart	235.0045.508	2
<b>Pixel 100/AP (Instrumentation Laboratory)</b>			SWE-SAU	206.0035.012	1	Model 935		
Compatibility Matrix	227.0025.002	2	<b>Power Draw (PowerSoft)</b>	217.0035.022	1	Specifications Chart	235.0045.508	2
Hardware Product Brief	227.0050.023	2	<b>POWER! (Computing)</b>	223.0035.003	2	<b>Printer Products</b>		
<b>Pixel 80/AP (Instrumentation Laboratory)</b>			<b>Powerbase</b>			S-400		
Compatibility Matrix	227.0025.002	2	Powerbase 2.1	221.0035.014	2	Specifications Chart	235.0045.508	2
Hardware Product Brief	227.0050.023	2	<b>PowerLink (Tecmar)</b>			S-400 G		
<b>PJ-1080A (Canon USA)</b>			Specifications Chart	234.0045.123	2	Specifications Chart	235.0045.508	2
Specifications Chart	235.0045.006	2	<b>PowerPen (Beaman Porter)</b>	218.0045.002	1	<b>Printers</b>		
<b>PL/1-80 (Digital Research)</b>	225.0035.006	2	<b>PowerSoft</b>			(see reports beginning with 235)		
<b>PL/1-86 (Digital Research)</b>	225.0035.006	2	Power Draw	217.0035.022	1	Company Directory		
<b>PLAN Series Baseband LAN (Nestar Systems)</b>			<b>PowerText (Beaman Porter)</b>	218.0035.003	1	Specifications Chart		
Specifications Chart	238.0045.010	2	<b>PowerText (Beaman Porter)</b>	218.0045.002	1	Specifications Chart Guide		
			<b>Powertype (Star Micronics)</b>			Technologies and Trends		
			Specifications Chart	235.0045.513	2	<b>Printmate 350 (Micro Peripherals)</b>		
			<b>PPC-400 (Cordata)</b>			Specifications Chart	235.0045.035	2
			Specifications Chart	229.0045.003	2	<b>Printstation 240 (Centronics)</b>		
						Specifications Chart	235.0045.008	2

## ALPHABETICAL LISTING

PRO-CLAIM (TMS/MSC)

QUA TECH

Description	Report No.	Vol. No.	Description	Report No.	Vol. No.	Description	Report No.	Vol. No.
Pro-Claim (TMS/MSC)	215.0035.029	1	Project Management (see reports beginning with 204)			Purchase Order Processing (Open Systems)	206.0035.011	1
Pro-Lite (Texas Instruments)			Project Management System (Viehmann)	219.0035.009	1	Purchasing (Microcomputer Consultants)	206.0035.010	1
Compatibility Matrix	229.0025.003	2	ProKey (RoseSoft Inc)	223.0035.009	2	Purveyor (Micro-Crop)	215.0035.021	1
Hardware Product Brief	229.0050.026	2	PRONET Baseband LAN (Proteon Associates)			Compatibility Matrix	229.0025.001	2
Specifications Chart	229.0045.016	2	Specifications Chart	238.0045.014	2	Hardware Product Brief	229.0050.010	2
Pro-Matic (RG Software Systems)	224.0035.007	2	PRONET Broadband LAN (Proteon Associates)			PXB-721 (Qua Tech)		
Pro/Vest (Software Resources)	214.0035.014	1	Specifications Chart	238.0045.205	2	Specifications Chart	234.0045.119	2
Probase Group			Pronto Computers			Pyramid Data Ltd		
Probase	221.0035.014	2	Series 16			Number Cruncher II	207.0035.014	1
Procalc (Software Products International)	207.0035.017	1	Specifications Chart	228.0045.033	2	P101 (Xerox)		
Process Systems International			PROpartner (Starsoft)	215.0035.027	1	Specifications Chart	235.0045.520	2
FLASHCALC 1.00	216.0035.037	1	Property Management (Jersey Micro Systems)	215.0035.017	1	P12CCQ1 (Xerox)		
Production Control (Institute of Industrial Engineers)	216.0035.027	1	Property Management System (Bristol Information Systems)	215.0035.006	1	Specifications Chart	235.0045.520	2
Production Systems			Prophet (Union Planters National Bank)	214.0035.016	1	P1340 (Toshiba America)		
Manufacturing Control System	219.0035.007	1	ProScript Text Formatter (International Software Alliance)	218.0035.013	1	Specifications Chart	235.0045.516	2
Professional Business Computer Systems			PROTAB (CMV Software Specialists)	215.0035.008	1	P2000 (ALPS America)		
Distributor System	219.0035.008	1	Protemp			Specifications Chart	235.0045.002	2
Professional Computer (Texas Instruments)			Notebook	221.0035.014	2	P3100 Personal Computer (Philips Information Systems)		
Compatibility Matrix	228.0025.004	2	Proteon Associates			Compatibility Matrix	228.0025.003	2
Hardware Product Brief	228.0050.047	2	PRONET Baseband LAN			Hardware Product Brief	228.0050.035	2
Specifications Chart	228.0045.041	2	Specifications Chart	238.0045.014	2	P32CQ1 (Xerox)		
Professional Computer (Wang Laboratories)			PRONET Broadband LAN			Specifications Chart	235.0045.520	2
Compatibility Matrix	228.0025.004	2	Specifications Chart	238.0045.205	2	P341 (Toshiba America)		
Hardware Product Brief	228.0050.052	2	Protex Industries			Specifications Chart	235.0045.516	2
Specifications Chart	228.0045.043	2	Starnet II Baseband LAN			P3500 (Philips Data Systems)		
Professional Computer Services			Specifications Chart	238.0045.014	2	Compatibility Matrix	227.0025.003	2
Advanced Legal Software (ALS)	215.0035.023	1	Prototype Adapter (IBM)			Hardware Product Brief	227.0050.031	2
Professional Graphics Controller (# 1501) (IBM)			Specifications Chart	234.0045.112	2	P351 (Toshiba America)		
Specifications Chart	234.0045.307	2	Prototype Card (# 1400) (IBM)			Specifications Chart	235.0045.517	2
Professional Job Accounting and Control System (PJACS) (SBCC & ELCO Systems)	215.0035.024	1	Specifications Chart	234.0045.307	2	P38 (Xerox)		
Professional Services (see reports beginning with 215)			PROWRITER (C. Itoh Digital Products)			Specifications Chart	235.0045.521	2
Professional Software			Specifications Chart	235.0045.032	2	P9020 (Phase Information Machines)		
InfoPro	221.0035.014	2	PROWRITER C 310 (C. Itoh Digital Products)			Specifications Chart	228.0045.032	2
WordPlus-PC	218.0035.022	1	Specifications Chart	235.0045.033	2	Q-PRO 4 (QUIC-N-EASI Products)	221.0035.015	2
WordPro 2-Plus	218.0035.022	1	PROWRITER Jr. (C. Itoh Digital Products)			Q/LABEL (TCS Software)	221.0035.019	2
WordPro 3-Plus	218.0035.022	1	Specifications Chart	235.0045.033	2	QAX International Systems		
WordPro 3-Plus 64	218.0035.022	1	Specifications Chart	235.0045.033	2	3*16 Word Processor	218.0045.014	1
WordPro 4-Plus	218.0035.023	1	PRU7070/7071/7072 (Honeywell Information Systems)			QDP		
WordPro 5-Plus	218.0035.023	1	Specifications Chart	235.0045.030	2	300		
Professional Software Innovations			Specifications Chart	235.0045.030	2	Specifications Chart	227.0045.061	2
Ultra Professional Time Billing System	215.0035.023	1	PRU7075/7076/7077 (Honeywell Information Systems)			400		
Professional Time Accounting (Bristol Information Systems)	215.0035.005	1	Specifications Chart	235.0045.030	2	Specifications Chart	227.0045.061	2
Professional Time and Billing (PROMOT) (Micro Information Systems)	215.0035.019	1	PRU7170/7171/7172 (Honeywell Information Systems)			Qint Database Systems		
Professional Timekeeping System (Computer Consulting Services)	215.0035.009	1	Specifications Chart	235.0045.030	2	QINT/SQL	221.0035.015	2
Professional 300 Series (Digital Equipment)			PRU7175/7176/7177 (Honeywell Information Systems)			QMS		
Compatibility Matrix	228.0025.001	2	Specifications Chart	235.0045.030	2	QMS Lasergrafix 1200		
Hardware Product Brief	228.0050.012	2	PRU7200/7210, Models 24 and 25 (Honeywell Information Systems)			Specifications Chart	235.0045.508	2
Professional 325 (Digital Equipment)			Specifications Chart	235.0045.031	2	QMS Lasergrafix 2400		
Specifications Chart	228.0045.010	2	PRU7270/7271/7272 (Honeywell Information Systems)			Specifications Chart	235.0045.508	2
Professional 350 (Digital Equipment)			Specifications Chart	235.0045.031	2	QMS Lasergrafix 800		
Specifications Chart	228.0045.010	2	PS-000 (PSIO Dual Function Interface) (VIASYN)			Specifications Chart	235.0045.509	2
Professional 380 (Digital Equipment)			Specifications Chart	235.0045.031	2	QMS SmartWriter		
Specifications Chart	228.0045.010	2	PS-000 (PSIO Dual Function Interface) (Videx)			Specifications Chart	235.0045.509	2
The Professor			Specifications Chart	234.0045.314	2	QMS-PS 800 (QMS)		
Multi-lingual Word Processor	218.0045.019	1	PS2/2700 Diskette Device (Greco Systems)			Specifications Chart	235.0045.509	2
PROFILE III Plus (Tandy (Radio Shack))	221.0035.018	2	Specifications Chart	233.0045.007	2	QMS Lasergrafix 1200 (QMS)		
Profiles & Cross Sections (Pacsoft)	216.0035.034	1	PS2/400 Diskette Device (Greco Systems)			Specifications Chart	235.0045.508	2
PROFIN (Business Software Pty Ltd)	207.0035.004	1	Specifications Chart	233.0045.007	2	QMS Lasergrafix 2400 (QMS)		
Profit Systems			PS2/800 Diskette Device (Greco Systems)			Specifications Chart	235.0045.508	2
Addram Elite			Specifications Chart	233.0045.007	2	QMS Lasergrafix 800 (QMS)		
Specifications Chart	234.0045.205	2	PT 88 (Siemens AG)			Specifications Chart	235.0045.509	2
AT Power			Specifications Chart	235.0045.512	2	QMS SmartWriter (QMS)		
Specifications Chart	234.0045.206	2	PT 89 (Siemens AG)			Specifications Chart	235.0045.509	2
Multigraph II			Specifications Chart	235.0045.512	2	QMS-PS 800 (QMS)		
Specifications Chart	234.0045.310	2	Public Utility Applications (see Professional Services reports beginning with 215)			Specifications Chart	235.0045.509	2
ProfitKey (Key Systems)	219.0035.004	1	Publiphile (WPL Associates)	215.0035.031	1	QSORT (Structured Systems Group (SSG))	223.0035.011	2
ProfitPlan (Chang Labs)	207.0035.004	1	PUMP (Software Sorcery)	222.0035.017	2	Qua Tech		
ProGraf (Computer Graphics Group)	217.0035.005	1	Purchase Ledger (Compact Software International)	200.0035.002	1	ADM12-10 Module		
Program Development/Debugging (see reports beginning with 224)			Purchase Order Management (Feith Systems and Software)	206.0035.006	1	Specifications Chart	234.0045.117	2
Programmed Assignment of Client Engagement (PACE) (EF Haskell & Associates)	215.0035.015	1				ADM12-11 Module		
Programmer's Apprentice (Software Group)	224.0035.009	2				Specifications Chart	234.0045.117	2
Project Cost (Southwest Systems)	204.0035.006	1				ADM8-10		
						Specifications Chart	234.0045.117	2
						CTM-10		
						Specifications Chart	234.0045.117	2
						DM12-10		
						Specifications Chart	234.0045.118	2
						DM8-10		
						Specifications Chart	234.0045.118	2
						DS-201		
						Specifications Chart	234.0045.118	2
						DSDP-401		
						Specifications Chart	234.0045.118	2

## ALPHABETICAL LISTING

QUAD 3278 (QUADRAM)

RAMVANTAGE! (AST RESEARCH)

Description	Report No.	Vol. No.	Description	Report No.	Vol. No.	Description	Report No.	Vol. No.
MSI-241			Quadsprint			R:Base 4000 (Microrim)	221.0035.012	2
Specifications Chart	234.0045.118	2	Specifications Chart	234.0045.012	2	Rabbit Software		
PMD-10			Quadvue			Rabbit 3270-Plus	222.0035.013	2
Specifications Chart	234.0045.118	2	Specifications Chart	234.0045.311	2	Rabbit 3270-Plus (Rabbit Software)	222.0035.013	2
PXB-721			Quasjet			Racal-Milgo		
Specifications Chart	234.0045.119	2	Specifications Chart	235.0045.509	2	Planet Baseband LAN		
RTM-10			Serial Interface Adapter			Specifications Chart	238.0045.014	2
Specifications Chart	234.0045.119	2	Specifications Chart	234.0045.311	2	Racal-Vadic		
UIO-10			Short RAM			Maxwell 1200 PC		
Specifications Chart	234.0045.119	2	Specifications Chart	234.0045.012	2	Specifications Chart	234.0045.121	2
WSB-10			Silver Quadboard			Maxwell 2400 PC		
Specifications Chart	234.0045.119	2	Specifications Chart	234.0045.206	2	Specifications Chart	234.0045.121	2
Quad 3278 (Quadram)			The Data Base Manager			VA103 Modemphone Long-Haul Modem		
Specifications Chart	234.0045.119	2	Quadsprint (Quadram)			Specifications Chart	237.0045.011	2
Quad 512+ (Quadram)			Specifications Chart	234.0045.012	2	VA315 Long-Haul Modem		
Specifications Chart	234.0045.011	2	Quadvue (Quadram)			Specifications Chart	237.0045.011	2
Quadchrome (Quadram)			Specifications Chart	234.0045.311	2	VA317 Long-Haul Modem		
Specifications Chart	236.0045.013	2	Quark			Specifications Chart	237.0045.011	2
Quadchrome II (Quadram)			Word Juggler IIe			VA355 Long-Haul Modem		
Specifications Chart	236.0045.013	2	Word Juggler III			Specifications Chart	237.0045.011	2
Quadcolor I (Quadram)			Quarter Byte (STB Systems)			VS103P Long-Haul Modem		
Specifications Chart	234.0045.310	2	Specifications Chart	234.0045.013	2	Specifications Chart	237.0045.011	2
Quadcolor II (Quadram)			Quarterdeck Office Systems			VS300P Long-Haul Modem		
Specifications Chart	234.0045.310	2	DesQ			Specifications Chart	237.0045.012	2
Quadgraph (Quadram)			Quasar Data Products			VI3021 Long-Haul Modem		
Specifications Chart	234.0045.311	2	16			Specifications Chart	237.0045.011	2
Quadjr Memory Board (Quadram)			Specifications Chart	228.0045.033	2	Radio Shack		
Specifications Chart	234.0045.012	2	Quasjet (Quadram)			(see Tandy)		
QuadLaser (Quadram)			Specifications Chart	235.0045.509	2	Radio Shack TRS-80 Model 100, Model 200 (Tandy (Radio Shack))		
Specifications Chart	235.0045.509	2	Quay			Compatibility Matrix	229.0025.002	2
QuadMEG ATX (Quadram)			500 Series			Hardware Product Brief	229.0050.023	2
Specifications Chart	234.0045.012	2	Specifications Chart	227.0045.062	2	Radio Shack TRS-80 Model 12 (Tandy (Radio Shack))		
QuadMEMjr. (Quadram)			520			Compatibility Matrix	228.0025.004	2
Specifications Chart	234.0045.012	2	Specifications Chart	227.0045.062	2	Hardware Product Brief	228.0050.042	2
Quadram			540			Specifications Chart	228.0045.037	2
Amberchrome			Specifications Chart	227.0045.062	2	Radio Shack TRS-80 Model 16B (Tandy (Radio Shack))		
Specifications Chart	236.0045.013	2	900			Compatibility Matrix	227.0025.004	2
Asher C1200			Specifications Chart	227.0045.063	2	Hardware Product Brief	227.0050.037	2
Specifications Chart	234.0045.119	2	900/33			Radio Shack TRS-80 Model 4 (Tandy (Radio Shack))		
Buffered Serial Printer Adaptor			Specifications Chart	227.0045.063	2	Compatibility Matrix	228.0025.004	2
Specifications Chart	234.0045.310	2	910			Hardware Product Brief	228.0050.043	2
Datavue			Specifications Chart	227.0045.063	2	Specifications Chart	228.0045.037	2
Specifications Chart	229.0045.012	2	Qubie			Radio Shack TRS-80 Model 4P (Tandy (Radio Shack))		
eRAM 80			Basic Time BT6Plus			Compatibility Matrix	229.0025.002	2
Specifications Chart	234.0045.310	2	Specifications Chart	234.0045.207	2	Hardware Product Brief	229.0050.023	2
Expanded Quadboard			Quelo			Specifications Chart	228.0025.001	2
Specifications Chart	234.0045.206	2	BLX/C			Hardware Product Brief	228.0050.012	2
Extended Multi-function Card			Quelo 68000 Assembler			Radio Shack TRS-80 Model 4P (Tandy (Radio Shack))		
Specifications Chart	234.0045.206	2	Quelo 68000 Assembler (Quelo)			Compatibility Matrix	228.0025.001	2
Gold Quadboard			QUERY12 (Hoyle & Hoyle Software)			Hardware Product Brief	228.0050.013	2
Specifications Chart	234.0045.206	2	QUIC-N-EASI Products			Specifications Chart	228.0045.011	2
Liberty			Q-PRO 4			Radiology Support Network (Trinity Computing Systems)		
Specifications Chart	234.0045.011	2	QUICKCODE (Fox & Geller)			Computing Systems)	215.0035.030	1
Multicore			QUIKPRO + II (ICR FutureSoft)			Radius of Curvature Well Survey Program (Remex)		
Specifications Chart	234.0045.206	2	Qume			Rainbow 100 Memory Adapter Option (Digital Equipment)		
Palette Master			LaserTEN/LaserTEN PLUS			Specifications Chart	234.0045.005	2
Specifications Chart	234.0045.310	2	Specifications Chart	235.0045.509	2	Rainbow 100 (Digital Equipment)		
Quad 3278			LetterPro Plus			Specifications Chart	228.0045.011	2
Specifications Chart	234.0045.119	2	Specifications Chart	235.0045.510	2	Rainbow 100B (Digital Equipment)		
Quad 512+			LetterPro 20			Specifications Chart	228.0045.011	2
Specifications Chart	234.0045.011	2	Specifications Chart	235.0045.510	2	Rainbow 100B, 100+ (Digital Equipment)		
Quad 5251			SPRINT 11/40 PLUS			Compatibility Matrix	228.0025.001	2
Specifications Chart	234.0045.120	2	Specifications Chart	235.0045.510	2	Hardware Product Brief	228.0050.012	2
Quadchrome			SPRINT 11/55 PLUS			Radio Shack TRS-80 Model 4P (Tandy (Radio Shack))		
Specifications Chart	236.0045.013	2	Specifications Chart	235.0045.510	2	Compatibility Matrix	228.0025.001	2
Quadchrome II			Specifications Chart	234.0045.304	2	Hardware Product Brief	228.0050.013	2
Specifications Chart	236.0045.013	2	QVG-123 (DataCube)			Specifications Chart	228.0045.011	2
Quadcolor I			Specifications Chart	234.0045.304	2	Rair Ltd		
Specifications Chart	234.0045.310	2	Qwerty (HFK Software)			SuperMicro		
Quadcolor II			QX-10 (Epson America)			Compatibility Matrix	227.0025.003	2
Specifications Chart	234.0045.310	2	Compatibility Matrix	228.0025.002	2	Hardware Product Brief	227.0050.034	2
Quadgraph			Hardware Product Brief	228.0050.015	2	RAISE (Results Assured in Solicitation Efforts) (Another Direction)		
Specifications Chart	234.0045.311	2	Specifications Chart	228.0045.015	2	RAM 10A/-10-I (Lobo Systems)		
Quadjr Memory Board			R Systems			Specifications Chart	232.0045.017	2
Specifications Chart	234.0045.012	2	R Office			RAM 22 (VIASYN)		
QuadLaser			R Word			Specifications Chart	234.0045.017	2
Specifications Chart	235.0045.509	2	R&B Client Programmed Accounting (R&B Computer Systems)			Specifications Chart	234.0045.017	2
Quadlink			Specifications Chart	215.0035.024	1	RAM 23 (VIASYN)		
Specifications Chart	234.0045.120	2	R&B Computer Systems			Specifications Chart	234.0045.017	2
QuadMEG ATX			R&B Client Programmed Accounting			RAM 5A (Lobo Systems)		
Specifications Chart	234.0045.012	2	R&B Medical/Dental Billing			Specifications Chart	232.0045.017	2
QuadMEMjr.			Specifications Chart	215.0035.024	1	RAMIS II (Martin Marietta Data)		
Specifications Chart	234.0045.012	2	R&B Medical/Dental Billing (R&B Computer Systems)			Specifications Chart	221.0035.011	2
Quadmodem II			R&L Software			RAMpage! (AST Research)		
Specifications Chart	234.0045.120	2	Data Evaluation Program for the HP85 (DAEP 85)			Specifications Chart	234.0045.001	2
Quadnet IX			R-TRAC (Trac Line Software)			RamStak (AST Research)		
Specifications Chart	234.0045.120	2	Specifications Chart	216.0035.038	1	Specifications Chart	234.0045.002	2
Quadnet VI			R-WALL (M Hudis & Associates)			RAMvantage! (AST Research)		
Specifications Chart	234.0045.120	2				Specifications Chart	234.0045.002	2
Quadport AT								
Specifications Chart	234.0045.120	2						

## ALPHABETICAL LISTING

RANDOM HOUSE PROOFREADER (DIGITAL MARKETING)

SANYO

Description	Report No.	Vol. No.	Description	Report No.	Vol. No.	Description	Report No.	Vol. No.
Random House Proofreader (Digital Marketing)	218.0035.008	1	Rental Inventory Management System (RIMS) (Single Source Solution)	215.0035.025	1	RR Software	225.0035.011	2
RB3 Relationship Banking System (Infoware)	214.0035.008	1	Rental Property Management (Feith Systems and Software)	215.0035.014	1	RTA-331 (Ariell)	216.0035.004	1
RC Computer Partner			Report Manager AV (Datamation)	207.0035.006	1	RTFILE (Contel Information Systems)	221.0035.005	2
Compatibility Matrix	228.0025.003	2	ResQ (Key Software)	221.0035.010	2	RTM-10 (Qus Tech)		
Hardware Product Brief	228.0050.035	2	Retail Appliance Store System (Feith Systems and Software)	206.0035.006	1	Specifications Chart	234.0045.119	2
RCA New Product Division			Retail Inventory (Micro Data)	206.0035.009	1	Runtime Revelation (Cosmos)	221.0035.006	2
CD-240			Retail Pharmacy System (Designers & Builders of Information Systems (DBIS))	215.0035.012	1	RWALL (First Principles Software)	216.0035.023	1
MA-121			Retail Solutions			RX-100 (Epson America)		
Specifications Chart	236.0045.014	2	The Retailer	206.0035.014	1	Specifications Chart	235.0045.020	2
MA-122			Reveal Software			RX02 Diskette Device (Digital Equipment)		
Specifications Chart	236.0045.014	2	Reveal	214.0035.012	1	Specifications Chart	233.0045.004	2
MB-121			Revelation (Cosmos)	221.0035.005	2	RX50 Diskette Device (Digital Equipment)		
Specifications Chart	236.0045.014	2	Rexon Business Machines			Specifications Chart	233.0045.004	2
MB-122			Rexon RX 100			Ryan-McFarland		
Specifications Chart	236.0045.014	2	Specifications Chart	227.0045.064	2	RM/COBOL	225.0035.012	2
MB-142			Rexon RX 105			RM/COS	220.0035.007	2
Specifications Chart	236.0045.014	2	Specifications Chart	227.0045.064	2	RM/FORTRAN	225.0035.012	2
VP4012			Rexon RX 200			R2-B (Regency Systems)		
Specifications Chart	236.0045.013	2	Specifications Chart	227.0045.064	2	Specifications Chart	228.0045.033	2
RCD50 (Digital Equipment)			Rexon RX 205			R2-C (Regency Systems)		
Specifications Chart	232.0045.011	2	Specifications Chart	227.0045.065	2	Specifications Chart	228.0045.034	2
RDS86 (Miltope)			Rexon RX 400			S.S.R.		
Specifications Chart	232.0045.023	2	Specifications Chart	227.0045.065	2	INFOTORY	206.0035.014	1
RD10 (Miltope)			Rexon RX 405			OMNIFILE	221.0035.017	2
Specifications Chart	232.0045.022	2	Specifications Chart	227.0045.065	2	S-Basic (Kaypro)	225.0035.007	2
RD160 (Miltope)			Rexon RX 450			S-PIPE (Service Supply Pipe Sizing) (Elite Software Development)	216.0035.020	1
Specifications Chart	232.0045.022	2	Specifications Chart	227.0045.066	2	S-Trac (Trac Line Software)	215.0035.029	1
RD31 (Digital Equipment)			Rexon RX 50			S-400 (Printer Products)		
Specifications Chart	232.0045.011	2	Specifications Chart	227.0045.066	2	Specifications Chart	235.0045.508	2
RD40 (Miltope)			RG Software Systems			S-400 G (Printer Products)		
Specifications Chart	232.0045.023	2	Pro-Matic	224.0035.007	2	Specifications Chart	235.0045.508	2
RD45 (Miltope)			RGB*TOUCH (MICROTOUCH)			SABRE (Percotec Computer)		
Specifications Chart	232.0045.023	2	Specifications Chart	236.0045.007	2	Compatibility Matrix	227.0025.003	2
RD51 (Digital Equipment)			Ricoh			Hardware Product Brief	227.0050.030	2
Specifications Chart	232.0045.011	2	LP4080R			Sakata USA		
RD52 (Digital Equipment)			Specifications Chart	235.0045.510	2	SA1000		
Specifications Chart	232.0045.011	2	Ricoh SBC-16			Specifications Chart	236.0045.015	2
RD53 (Digital Equipment)			Compatibility Matrix	228.0025.003	2	SA1500		
Specifications Chart	232.0045.011	2	Hardware Product Brief	228.0050.036	2	Specifications Chart	236.0045.015	2
Re-Run Data Storage (Ecom Associates)	216.0035.015	1	RP3400Q			SC100		
Reachl (AST Research)			Specifications Chart	235.0045.510	2	Specifications Chart	236.0045.015	2
Specifications Chart	234.0045.103	2	1600 Printer			SC100		
REACTORPAK (Physical Sciences)	216.0035.036	1	Specifications Chart	234.0045.026	2	SC150		
Real Estate Analysis Package (REAP) (Execuware)	215.0035.013	1	Ricoh Company Ltd			Specifications Chart	236.0045.015	2
Real Estate Analyzer (Howard Software Services)	215.0035.015	1	Ricoh SBC-16			SC200		
Real Estate Applications (see Professional Services reports beginning with 215)			Hardware Product Brief	228.0050.507	2	Specifications Chart	236.0045.015	2
Real Estate Management (see Professional Services reports beginning with 215)			Ricoh SBC-16 (Ricoh Company Ltd)			SC300P		
RealWorld General Ledger (RealWorld Software)	202.0035.012	1	Hardware Product Brief	228.0050.507	2	Specifications Chart	236.0045.015	2
RealWorld Inventory Control (RealWorld Software)	206.0035.013	1	RID (Dymek Corp)	223.0035.005	2	SG1000		
RealWorld Order Entry/Billing (RealWorld Software)	206.0035.013	1	RIMS/MPG (Information & Systems Research)	224.0035.005	2	Specifications Chart	236.0045.016	2
RealWorld Payroll (RealWorld Software)	203.0035.012	1	RINGNET Baseband LAN (Prime Computer)			SG1500		
RealWorld Sales Analysis (RealWorld Software)	206.0035.013	1	Specifications Chart	238.0045.013	2	Specifications Chart	236.0045.016	2
RealWorld Accounts Payable	200.0035.009	1	Ringway Baseband LAN (Technology Concepts)			Sales Analysis (see reports beginning with 206)		
RealWorld Accounts Receivable	201.0035.009	1	Specifications Chart	238.0045.017	2	Sales Invoicing (State of the Art)	206.0035.016	1
RealWorld General Ledger	202.0035.012	1	Rio Grande (STB Systems)			Sales Invoicing System (Compact Software International)	201.0035.002	1
RealWorld Inventory Control	206.0035.013	1	Specifications Chart	234.0045.207	2	Sales Ledger (Compact Software International)	201.0035.003	1
RealWorld Order Entry/Billing	206.0035.013	1	Rio Plus IIA (STB Systems)			Sales Order Entry (Feith Systems and Software)	206.0035.007	1
RealWorld Payroll	203.0035.012	1	Specifications Chart	234.0045.208	2	Sales Order Processing System (Open Systems)	206.0035.011	1
RealWorld Sales Analysis	206.0035.013	1	Rixon			Sales/Distribution (see reports beginning with 206)		
Redding Group			R103J Long-Haul Modem			SALVO (Software Automation)	224.0035.008	2
GrafTalk	217.0035.023	1	Specifications Chart	237.0045.012	2	Samna		
Reflex (Analytica)	221.0035.001	2	T108 Long-Haul Modem			Samna Word II	218.0035.024	1
ReformatTer (Microtech Exports)	223.0035.008	2	Specifications Chart	237.0045.012	2	SAMNA WORD III	218.0045.015	1
Regency Systems			RL02 (Digital Equipment)			SAMNA+	218.0045.016	1
R2-B			Specifications Chart	232.0045.012	2	Samna Word II (Samna)	218.0035.024	1
Specifications Chart	228.0045.033	2	RM/COBOL (Ryan-McFarland)	225.0035.012	2	SAMPLE (COADE)	218.0035.006	1
R2-C			RM/COS (Ryan-McFarland)	220.0035.007	2	Samson (SGS Semiconductor)		
Specifications Chart	228.0045.034	2	RM/FORTRAN (Ryan-McFarland)	225.0035.012	2	Specifications Chart	227.0045.068	2
RELAY (VM Personal Computing)	222.0035.018	2	Gary Robben & Associates			Sanyo		
RELAY/TOS (VM Personal Computing)	222.0035.018	2	A/L Monitor	214.0035.012	1	CRT 40		
RELIANT (NoHALT Computers)			Robie (Kaypro)			Specifications Chart	236.0045.016	2
Specifications Chart	227.0045.054	2	Specifications Chart	228.0045.023	2	CRT 41		
Remex			Roger Wagner Publishing			Specifications Chart	236.0045.016	2
Radius of Curvature Well Survey Program	216.0035.038	1	Mousewrite	218.0045.020	1	CRT 80		
			Roland DG			Specifications Chart	236.0045.016	2
			CC-121			CRT 88		
			Specifications Chart	236.0045.013	2	Specifications Chart	236.0045.016	2
			ROOTS (Dynacomp)	216.0035.013	1	ROUTE-Runoff Detention Basin (Binkley Software)	216.0035.004	1
			RoseSoft Inc			RP3400Q (Ricoh)		
			ProKey	223.0035.009	2	Specifications Chart	235.0045.510	2
			ROUTE-Runoff Detention Basin (Binkley Software)	216.0035.004	1			
			RP3400Q (Ricoh)			MBC 1100, MBC 1150	228.0025.300	2
			Specifications Chart	235.0045.510	2	Compatibility Matrix	228.0050.036	2
						Hardware Product Brief		





## ALPHABETICAL LISTING

SFD-51A DISKETTE DEVICE (PERSONAL MICRO COMPUTERS)

SOLOMON III GENERAL ACCOUNTING (SOLOMON SERIES SOFTWARE)

Description	Report No.	Vol. No.	Description	Report No.	Vol. No.	Description	Report No.	Vol. No.
SFD-51A Diskette Device (Personal Micro Computers)			SBSG Invoicing	206.0035.015	1	SofText		
Specifications Chart	233.0045.011	2	Telset	215.0035.025	1	Lex Word Processing System	218.0045.017	1
SGAP (COADE)	216.0035.007	1	The Small Computer Company filePro 16	221.0035.016	2	Softkey Software Products KeyChart	217.0035.024	1
SGS Semiconductor			Smart Systems			Softlink		
Samson			SMARTSCREEN	224.0035.008	2	Practical Accountant	202.0035.012	1
Specifications Chart	227.0045.068	2	Smart Terminal (Howe Software)	222.0035.005	2	SOFTPLOT/BGL (Mosaic Software)	217.0035.020	1
SG1000 (Sakata USA)			Smart Word Processor (Innovative Software)	218.0045.006	1	Softrend		
Specifications Chart	236.0045.016	2	Smartcom I (Hayes Microcomputer Products)	222.0035.004	2	Aura	208.0035.008	1
SG1500 (Sakata USA)			Smartcom II (Hayes Microcomputer Products)	222.0035.005	2	Softronics		
Specifications Chart	236.0045.016	2	SmarTerm 100 (Persoft)	222.0035.012	2	Softerm	220.0025.004	2
Shared Systems Technologies ACE	222.0035.013	2	SmarTerm 125 (Persoft)	222.0035.012	2	Softerm PC	222.0035.015	2
Sharp Electronics			SmarTerm 220 (Persoft)	222.0035.013	2	Softerm 1	222.0035.014	2
PC-5000			SmarTerm 400 (Persoft)	222.0035.013	2	Softerm 2	222.0035.015	2
Compatibility Matrix	229.0025.002	2	SMARTSCREEN (Smart Systems)	224.0035.008	2	Software Arts		
Hardware Product Brief	229.0050.021	2	SMC Software Systems			The VisiCalc Package	207.0035.015	1
Specifications Chart	229.0045.013	2	SMC Throughbred BASIC	225.0035.012	2	TKISolver	207.0035.016	1
PC-7000			Throughbred Accounting Software Series	205.0035.011	1	Software Automation		
Specifications Chart	229.0045.014	2	Throughbred/OS	220.0035.007	2	SALVO	224.0035.008	2
Shear Wall Analysis (Ecom Associates)	216.0035.015	1	SMC-70 (Sony)			The Software Connection DECISION S/1000	221.0035.016	2
Short Circuit Calculation Program (Elite Software Development)	216.0035.020	1	Compatibility Matrix	228.0025.004	2	Software Connections LAN: Mail Monitor	222.0035.016	2
Short RAM (Quadram)			Hardware Product Brief	228.0050.040	2	Software Dynamics		
Specifications Chart	234.0045.012	2	SMD-110 Diskette Device (Epson America)			SDNET Baseband LAN		
Short-Port Color Card (Emulex)			Specifications Chart	233.0045.005	2	Specifications Chart	238.0045.015	2
Specifications Chart	234.0045.305	2	SMD-120 Diskette Device (Epson America)			SEDIT	218.0035.028	1
SHUBOX Agricultural Financial System (Agricultural Management Systems)	215.0035.002	1	Specifications Chart	233.0045.005	2	Type	218.0035.029	1
Shugart			SMD-130 Diskette Device (Epson America)			Software Express		
SAB01 Diskette Device			Specifications Chart	233.0045.005	2	APPGEN	224.0035.009	2
Specifications Chart	233.0045.011	2	SMD-140 Diskette Device (Epson America)			Financial Series	205.0035.012	1
SID (Digital Research)	223.0035.005	2	Specifications Chart	233.0045.005	2	Software Group		
Siemens AG			SMD-140 Diskette Device (Epson America)			Programmer's Apprentice	224.0035.009	2
PC 16			Specifications Chart	233.0045.006	2	Software Hows		
Compatibility Matrix	228.0025.003	2	SMD-150 Diskette Device (Epson America)			MicroDent	215.0035.025	1
Hardware Product Brief	228.0050.039	2	Specifications Chart	233.0045.006	2	MicroMed	215.0035.026	1
PT 88			SMD-160 Diskette Device (Epson America)			Software Module Marketing		
Specifications Chart	235.0045.512	2	Specifications Chart	233.0045.006	2	PC-TRACS	222.0035.016	2
PT 89			SMD-160 Diskette Device (Epson America)			Software Products International		
Specifications Chart	235.0045.512	2	Specifications Chart	233.0045.006	2	Logicalc	207.0035.016	1
2712 M203			SMD-170 Diskette Device (Epson America)			MedAccount	215.0035.026	1
Specifications Chart	235.0045.512	2	Specifications Chart	233.0045.006	2	Open Access	208.0035.009	1
Sierra On-Line			SMD-180 Diskette Device (Epson America)			Procalc	207.0035.017	1
HomeWord	218.0035.027	1	Specifications Chart	233.0045.006	2	Software Publishing		
Screenwriter II	218.0035.027	1	SMD-180 Diskette Device (Epson America)			PFS Write	218.0045.018	1
THE DIC-TIO-NARY	218.0035.027	1	Specifications Chart	233.0045.006	2	pfs:File	221.0035.016	2
Sigma Designs			SMD-200 Diskette Device (Epson America)			pfs:Graph	217.0035.025	1
Color 400			Specifications Chart	233.0045.006	2	pfs:Report	221.0035.017	2
Specifications Chart	234.0045.311	2	Smith-Corona			PFS:Write	218.0035.029	1
Graph Dazzler			D-100			Software Resources		
Specifications Chart	234.0045.311	2	Specifications Chart	235.0045.512	2	Pro/Vest	214.0035.014	1
Graph Dazzler II			D-200			Software Solutions		
Specifications Chart	234.0045.311	2	Specifications Chart	235.0045.512	2	Accounts Payable	200.0035.009	1
Maximizer			D-300			Accounts Receivable	201.0035.010	1
Specifications Chart	234.0045.207	2	Specifications Chart	235.0045.513	2	Inventory Pro	206.0035.015	1
SDI-SSC			L-1000			Logicaledger	202.0035.012	1
Specifications Chart	234.0045.207	2	Specifications Chart	235.0045.513	2	Payroll	203.0035.012	1
SDI-384			Sigma1 (COADE)	216.0035.007	1	Software Sorcery		
Specifications Chart	234.0045.207	2	Sign-Master (Decision Resources)	217.0035.007	1	Apple Bulletin Board System (ABBS)	222.0035.016	2
SIGMA1 (COADE)	216.0035.007	1	Signum Microsystems			Pascal Interactive Terminal Software (PITS)	220.0035.017	2
Sign-Master (Decision Resources)	217.0035.007	1	Documax	223.0035.011	2		222.0035.016	2
Signum Microsystems			Silicon Valley			PUMP	222.0035.017	2
Documax	223.0035.011	2	WORD HANDLER II	218.0035.027	1	Software Strategies		
Silicon Valley			Specifications Chart	218.0035.027	1	ScreenMaster	224.0035.009	2
WORD HANDLER II	218.0035.027	1	Silver Quadboard (Quadram)			Software Systems		
Specifications Chart	234.0045.206	2	Specifications Chart	234.0045.206	2	COGEN	216.0035.039	1
Silver Quadboard (Quadram)	234.0045.206	2	Simultaneous Non-Linear Equations (Kelix Software Systems)	216.0035.030	1	COMBUSTION	216.0035.039	1
Specifications Chart	234.0045.206	2	Simutek Computer Products			FLUIDFLO	216.0035.039	1
Simultaneous Non-Linear Equations (Kelix Software Systems)	216.0035.030	1	Copy Art II	218.0035.028	1	STEAMCALC	216.0035.039	1
Simutek Computer Products			Sinclair Optics			The Software Toolworks		
Copy Art II	218.0035.028	1	OSLO-85	216.0035.038	1	PIE 1.5c	218.0035.030	1
Sinclair Optics			Single Source Solution			Spell	218.0035.030	1
OSLO-85	216.0035.038	1	BuySel	214.0035.013	1	Softword Systems		
Single Source Solution			Financial Package for Service Stations (FPSS)	215.0035.024	1	MultiMate	218.0035.029	1
BuySel	214.0035.013	1	Portmap	214.0035.014	1	Solaris Computer		
Financial Package for Service Stations (FPSS)	215.0035.024	1	Rental Inventory Management System (RIMS)	215.0035.025	1	Solaris PCE 1000		
Portmap	214.0035.014	1	STUDENT RECORD SYSTEM	215.0035.025	1	Hardware Product Brief	228.0050.507	2
Rental Inventory Management System (RIMS)	215.0035.025	1	SIO4-DMA (Dual Systems)			Solaris 1000		
STUDENT RECORD SYSTEM	215.0035.025	1	Specifications Chart	234.0045.108	2	Compatibility Matrix	228.0025.004	2
SIO4-DMA (Dual Systems)	234.0045.108	2	SixPakPlus (AST Research)			Hardware Product Brief	228.0050.040	2
Specifications Chart	234.0045.108	2	Specifications Chart	234.0045.202	2	Specifications Chart	228.0045.036	2
SixPakPlus (AST Research)	234.0045.202	2	Sky Software			Solaris PCE 1000 (Solaris Computer)		
Specifications Chart	234.0045.202	2	PAYPACK	203.0035.012	1	Hardware Product Brief	228.0050.507	2
Sky Software			SMAL-LDOS (Logical Systems)	220.0035.004	2	SOLOMON III Accounts Payable (TLB)	200.0035.012	1
PAYPACK	203.0035.012	1	Small Business Systems Group			SOLOMON III Accounts Receivable (TLB)		
SMAL-LDOS (Logical Systems)	220.0035.004	2	SBSG Inventory	206.0035.015	1	SOLOMON III General Accounting (Solomon Series Software)		
Small Business Systems Group								
SBSG Inventory	206.0035.015	1						

## ALPHABETICAL LISTING

SOLOMON III PAYROLL (COMPUTECH GROUP)

STRATEGIC LOCATIONS PLANNING

Description	Report No.	Vol. No.	Description	Report No.	Vol. No.	Description	Report No.	Vol. No.
SOLOMON III Payroll (Computech Group)	203.0035.003	1	Sperry Series 5000, Model 20 Specifications Chart	227.0045.069	2	STAR Technologies STAR PC Specifications Chart	227.0045.071	2
Solomon Series Software Job Costing	204.0035.006	1	Series 5000, Model 40 Specifications Chart	227.0045.070	2	StarBurst (MicroPro International)	208.0035.005	1
Solomon III General Accounting	205.0035.013	1	Series 5000, Model 60 Specifications Chart	227.0045.070	2	Starnet II Baseband LAN (Protex Industries)	238.0045.014	2
SOLOMON-III Fixed Assets (Computech Group)	202.0035.003	1	Series 5000, Model 80 Specifications Chart	227.0045.070	2	Starsoft CPApartner	215.0035.027	1
SOLOMON-III General Ledger (Computech Group)	202.0035.003	1	Sperry Personal Computer Compatibility Matrix	228.0025.004	2	PROpartner	215.0035.027	1
SOLOMON-III Inventory (Computech Group)	206.0035.004	1	Hardware Product Brief	228.0050.042	2	STARWRITER D10-40 (C. Itoh Digital Products)	235.0045.033	2
SOLOMON-III Sales Order Entry/Invoicing (Computech Group)	206.0035.004	1	Specifications Chart	228.0045.036	2	Specifications Chart	235.0045.033	2
Sony CPD-1201 Specifications Chart	236.0045.017	2	Sperry Portable Computer Compatibility Matrix	229.0025.002	2	STARWRITER F10-55 (C. Itoh Digital Products)	235.0045.033	2
CPD-9000 Specifications Chart	236.0045.017	2	Hardware Product Brief	229.0050.022	2	STARWRITER Y10-20 (C. Itoh Digital Products)	235.0045.033	2
KV-131 ICR Specifications Chart	236.0045.017	2	Spinwriter 300 Series (NEC Information Systems) Specifications Chart	235.0045.501	2	Specifications Chart	235.0045.033	2
OA-D32V Diskette Device Specifications Chart	233.0045.011	2	Spinwriter 3500 Series (NEC Information Systems) Specifications Chart	235.0045.501	2	State of the Art Accounts Payable	200.0035.010	1
OA-D32W Diskette Device Specifications Chart	233.0045.011	2	Spinwriter 8800 Series (NEC Information Systems) Specifications Chart	235.0045.501	2	Budget & Financial Reporting	202.0035.013	1
OA-D33V Diskette Device Specifications Chart	233.0045.011	2	Spot Systems Foreign Exchange Trading System	214.0035.014	1	General Ledger	202.0035.013	1
SMC-70 Compatibility Matrix	228.0025.004	2	Money Market Trading System	214.0035.015	1	Inventory Control	206.0035.016	1
Hardware Product Brief	228.0050.040	2	SPREAD (L & L Products)	207.0035.011	1	Payroll	203.0035.014	1
Sophisticated Operating System (SOS) (Apple Computer)	220.0035.001	2	Spreadsheet Analysis (see reports beginning with 205 and 207)			Sales Invoicing	206.0035.016	1
Sorcim/IUS A.C.T.	224.0035.009	2	SPRINT 11/40 PLUS (Qume) Specifications Chart	235.0045.510	2	Statistics (see reports beginning with 216)		
EasyPlanner	207.0035.017	1	SPRINT 11/55 PLUS (Qume) Specifications Chart	235.0045.510	2	STATUS (International Market Resources)	206.0035.008	1
SuperCalc	207.0035.017	1	SPRINT 11/90 PLUS (Qume) Specifications Chart	235.0045.510	2	STB Systems Atta Byte Specifications Chart	234.0045.012	2
SuperCalc2	207.0035.018	1	Spur and Helical Gear Analysis (Universal Technical Systems)	216.0035.042	1	Big Byte Specifications Chart	234.0045.013	2
SuperCalc3	208.0035.009	1	SPUZ (VIASYN) Specifications Chart	234.0045.017	2	Chauffeur Specifications Chart	234.0045.312	2
SORD Computer of America Consultant Compatibility Matrix	229.0025.002	2	SP320 (Fujitsu Systems of America) Specifications Chart	235.0045.025	2	Colorific Specifications Chart	234.0045.312	2
Hardware Product Brief	229.0050.021	2	SP830 (Fujitsu Systems of America) Specifications Chart	235.0045.025	2	Grande Byte Specifications Chart	234.0045.013	2
IS-11C Compatibility Matrix	229.0025.002	2	SP9000 SuperPET (Commodore Business Machines) Compatibility Matrix	228.0025.001	2	Graphix Plus II Specifications Chart	234.0045.312	2
Hardware Product Brief	229.0050.022	2	Hardware Product Brief	228.0050.007	2	Memory Companion/PC Specifications Chart	234.0045.013	2
Specifications Chart	229.0045.014	2	SQ 2000 (Epson America) Specifications Chart	235.0045.020	2	Mono Plus II Specifications Chart	234.0045.312	2
M23 Series Compatibility Matrix	228.0025.004	2	Sr. Partner (Panasonic Industrial) Compatibility Matrix	229.0025.002	2	Quarter Byte Specifications Chart	234.0045.013	2
Hardware Product Brief	228.0050.041	2	Hardware Product Brief	229.0050.018	2	Rio Grande Specifications Chart	234.0045.207	2
M68 System Compatibility Matrix	228.0025.004	2	SR-12 (Princeton Graphic Systems) Specifications Chart	236.0045.012	2	Rio Plus IIA Specifications Chart	234.0045.208	2
Hardware Product Brief	228.0050.041	2	SR-12P (Princeton Graphic Systems) Specifications Chart	236.0045.013	2	Super I/O II Specifications Chart	234.0045.208	2
SortIT (ITSoftware)	223.0035.007	2	SSA003 Diskette Device (Data Technology) Specifications Chart	233.0045.003	2	Super RES 400 Specifications Chart	234.0045.312	2
Southwest Systems Accounts Payable	200.0035.009	1	SSM003 Diskette Device (Data Technology) Specifications Chart	233.0045.004	2	STEAMCALC (Software Systems)	216.0035.039	1
Accounts Receivable	201.0035.010	1	SSS FORTRAN (Supersoft)	225.0035.016	2	Steel Beam Design (Ecom Associates)	216.0035.016	1
Cost Estimating	204.0035.006	1	ST Series S-100 Static CMOS Memory (Macrotech International) Specifications Chart	234.0045.011	2	Steel Column and Base Plate Design (Ecom Associates)	216.0035.016	1
Full Service Payroll	203.0035.013	1	Stadia (Disco-Tech)	216.0035.010	1	Stepped Column Analysis (Ecom Associates)	216.0035.016	1
Project Cost	204.0035.006	1	Standard Engineering Partyline Baseband LAN Specifications Chart	238.0045.015	2	STM Electronics Pied Piper Compatibility Matrix	229.0025.002	2
Write-up Payroll	203.0035.013	1	Star Micronics Powertype Specifications Chart	235.0045.513	2	Pied Piper I Hardware Product Brief	229.0050.020	2
Southwest Technical Products X-12+ Compatibility Matrix	227.0025.003	2	Specifications Chart	235.0045.513	2	STM AT Specifications Chart	227.0045.071	2
Hardware Product Brief	227.0050.035	2	STAR PC (STAR Technologies) Specifications Chart	227.0045.071	2	STM Personal Computer Compatibility Matrix	229.0025.002	2
Specifications Chart			Star Software Systems Accounting Partner II	205.0035.014	1	Hardware Product Brief	229.0050.020	2
Diskette Devices Multiuser Microcomputers			Star System 1 Accounts Payable	200.0035.010	1	STAR Personal Computer (STM Electronics) Compatibility Matrix	229.0025.002	2
Specifications Chart Guide			Star System 1 Accounts Receivable	201.0035.010	1	Specifications Chart	229.0050.020	2
Diskette Devices			Star System 1 General Ledger	202.0035.013	1	Star Software Systems Specifications Chart		
Spectra-Text (Intecolor)	218.0035.013	1	Star System 1 Payroll	203.0035.013	1	Stock Option Analysis Program (SOAP) (H&H Scientific)	214.0035.006	1
SPECTRA/SOFT Comprehensive Medical Management of the Apple (COMMA)	215.0035.026	1	Star System 1 General Ledger (Star Software Systems)	202.0035.013	1	Stock Portfolio Reporter (Micro Investment Systems)	214.0035.010	1
Spectrum LX-80 (Epson America) Specifications Chart	235.0045.021	2	Star System 1 Payroll (Star Software Systems)	203.0035.013	1	Stocks and Commodities (see reports beginning with 214)		
Spectrum LX-90 (Epson America) Specifications Chart	235.0045.021	2				Stok Software BackRest	223.0035.011	2
Spectrum Mapping System (SMAP) (Anatrol)	216.0035.003	1				Stoneware Advanced DB Master	221.0035.017	2
Spectrum Software MICRO-CAP	216.0035.040	1				DB Master	221.0035.017	2
MICRO-LOGIC	216.0035.040	1				StrataLink Baseband LAN (Stratus Computer) Specifications Chart	238.0045.016	2
Speech Master Board (Tecmar) Specifications Chart	234.0045.124	2				Strategic Locations Planning Atlas AMP	217.0035.025	1
Spell (The Software Toolworks)	218.0035.030	1						
Spell-It (Berzruk Systems)	218.0035.003	1						
Spellbinder (Lexisoft)	218.0045.007	1						
Spellbinder Scientific (Lexisoft)	218.0045.007	1						
SPELLIX (Emerging Technology Consultants)	218.0035.009	1						
SPELLPACK (Western Software Development)	218.0035.033	1						

ALPHABETICAL LISTING

STRATUS COMPUTER

TANDY (RADIO SHACK)

Description	Report No.	Vol. No.	Description	Report No.	Vol. No.	Description	Report No.	Vol. No.
<b>Stratus Computer</b>			<b>CORRECTOR</b>	218.0035.031	1	<b>System 300 (Cromemco)</b>		
StrataLink Baseband LAN			Diagnostics II	224.0035.010	2	Specifications Chart	227.0045.019	2
Specifications Chart	238.0045.016	2	Disk-Edit (DED)	223.0035.011	2	<b>System 300 (Wicat Systems)</b>		
<b>Stride Micro</b>			Forth	225.0035.015	2	Compatibility Matrix	227.0025.004	2
Stride 420			Personal Data Base	221.0035.018	2	Hardware Product Brief	227.0050.041	2
Compatibility Matrix	227.0025.003	2	Scratch Pad	207.0035.018	1	<b>SYSTEM 3200 (Pertec Computer)</b>		
Hardware Product Brief	227.0050.036	2	ScratchPad Plus	207.0035.019	1	Compatibility Matrix	227.0025.003	2
Specifications Chart	227.0045.071	2	ScratchPad with Voice Drive	207.0035.019	1	Hardware Product Brief	227.0050.031	2
Stride 440			SSS FORTRAN	225.0035.016	2	<b>System 4 Core (Charter Information)</b>		
Compatibility Matrix	227.0025.003	2	TERM-PC	222.0035.017	2	Specifications Chart	227.0045.012	2
Hardware Product Brief	227.0050.036	2	<b>SuperSort (MicroPro International)</b>	223.0035.008	2	<b>System 4 Trio (Charter Information)</b>		
Specifications Chart	227.0045.072	2	<b>SuperWriter (Computer Associates)</b>	218.0045.004	1	Specifications Chart	227.0045.012	2
Stride 460			<b>SureStroke (Seasoned Systems)</b>	223.0035.010	2	<b>System 400 (Cromemco)</b>		
Compatibility Matrix	227.0025.003	2	<b>Survey Construction Administration and Tabulation (SCAT) (Thoman Software (TSC))</b>	215.0035.028	1	Specifications Chart	227.0045.020	2
Hardware Product Brief	227.0050.037	2	<b>SURVEY SYSTEM 1.1 (C&amp;G Software Systems)</b>	216.0035.004	1	<b>System 5000 Baseband LAN (Lanier Business Products)</b>		
Specifications Chart	227.0045.072	2	<b>Surveying Application Pac (Hewlett-Packard)</b>	216.0035.026	1	Specifications Chart	238.0045.009	2
<b>Stride 420 (Stride Micro)</b>			<b>Surveyors System (Sun Valley Systems)</b>	216.0035.040	1	<b>System 8000 (Zilog)</b>		
Compatibility Matrix	227.0025.003	2	<b>SWE-SAU (POSSE)</b>	206.0035.012	1	Compatibility Matrix	227.0025.004	2
Hardware Product Brief	227.0050.036	2	<b>SX-900 (Matrox Electronic Systems)</b>			Hardware Product Brief	227.0050.042	2
Stride 440 (Stride Micro)			Specifications Chart	234.0045.308	2	<b>System 8000/12 (Zilog)</b>		
Compatibility Matrix	227.0025.003	2	<b>SXPrinter (Micro Peripherals)</b>			Specifications Chart	227.0045.081	2
Hardware Product Brief	227.0050.036	2	Specifications Chart	235.0045.036	2	<b>System 8000/32 (Zilog)</b>		
Stride 460 (Stride Micro)			<b>Sykes Datatronics</b>			Specifications Chart	227.0045.082	2
Compatibility Matrix	227.0025.003	2	Comm-stor II			<b>System 86/330x (Intel)</b>		
Hardware Product Brief	227.0050.037	2	Specifications Chart	228.0045.036	2	Hardware Product Brief	227.0050.024	2
Stride 460 (Stride Micro)			Comm-stor III			Compatibility Matrix	227.0025.002	2
Compatibility Matrix	227.0025.003	2	Specifications Chart	228.0045.037	2	Hardware Product Brief	227.0050.024	2
Hardware Product Brief	227.0050.037	2	Genus GC3			<b>System 9000 (IBM)</b>		
Structural Engineering Programs (Ecom Associates)	216.0035.016	1	Specifications Chart	227.0045.072	2	Compatibility Matrix	228.0025.002	2
<b>Structured Systems Group (SSG)</b>			<b>Symphony (Lotus Development)</b>	208.0035.005	1	Hardware Product Brief	228.0050.504	2
Accounting Software Series	205.0035.014	1	<b>SYNnet Baseband LAN (Syntex)</b>			Specifications Chart	228.0045.022	2
Accounts Payable	200.0035.010	1	Specifications Chart	238.0045.016	2	<b>System-Backup (Norell Data Systems)</b>		
Accounts Receivable	201.0035.010	1	<b>Syntactics</b>	223.0035.004	2	<b>System/36 PC (IBM)</b>		
Analyst	221.0035.018	2	CrystalWriter	218.0045.018	1	Compatibility Matrix	227.0025.501	2
General Ledger	202.0035.014	1	CrystalWriter Plus	218.0045.018	1	Hardware Product Brief	227.0050.507	2
Inventory	206.0035.016	1	<b>Syntex</b>			Specifications Chart	234.0045.014	2
Magic Worksheet	207.0035.018	1	SYNnet Baseband LAN			<b>Systemmaster II (Teletek)</b>		
NAD Name and Address	218.0035.030	1	Specifications Chart	238.0045.016	2	Specifications Chart	234.0045.014	2
Order Entry	206.0035.017	1	<b>System I (Davidge)</b>			<b>Systems Plus</b>		
Payroll	203.0035.014	1	Specifications Chart	227.0045.025	2	BOOKS! The Electronic Ledger	202.0035.014	1
QSORT	223.0035.011	2	<b>System III (Davidge)</b>			Medical Manager	215.0035.028	1
WindowMaster	208.0035.009	1	Specifications Chart	227.0045.026	2	The Wedge	207.0035.019	1
Word Right	218.0035.031	1	<b>System Integration Associates</b>			<b>SYSTRAN (CompuView Products)</b>	223.0035.003	2
<b>STSC</b>			Client Accounting/Management System	215.0035.027	1	<b>Sytek</b>		
APL* PLUS/PC	225.0035.014	2	Dental System	215.0035.027	1	LocalNet Broadband LAN		
APL* PLUS/80	225.0035.014	2	<b>System IV (Davidge)</b>			Specifications Chart	238.0045.205	2
<b>STUDENT RECORD SYSTEM (Single Source Solution)</b>	215.0035.025	1	Specifications Chart	227.0045.026	2	<b>S200/300 Series (SBE)</b>		
<b>STX 80 (Star Micronics)</b>			<b>System I (Davidge)</b>			Specifications Chart	227.0045.066	2
Specifications Chart	235.0045.513	2	<b>System III (Davidge)</b>			<b>S250/350 Series (SBE)</b>		
<b>Sun Valley Systems</b>			Specifications Chart	227.0045.026	2	Specifications Chart	227.0045.067	2
Surveyors System	216.0035.040	1	<b>System Integration Associates</b>			T/Maker		
<b>Sunbelt Computer Systems</b>			Client Accounting/Management System	215.0035.027	1	T/MAKER III	207.0035.020	1
SUNDB80	225.0035.014	2	Dental System	215.0035.027	1	T/MAKER III (T/Maker)	207.0035.020	1
SUNED80/86M	224.0035.009	2	<b>System IV (Davidge)</b>			<b>Tall Tree Systems</b>		
<b>SUNDB80 (Sunbelt Computer Systems)</b>	225.0035.014	2	Specifications Chart	227.0045.026	2	JRAM 2		
<b>SUNED80/86M (Sunbelt Computer Systems)</b>	224.0035.009	2	<b>System Support 1 (VIASYN)</b>			Specifications Chart	234.0045.208	2
<b>Super Cadet (IBC/Integrated Business Computers)</b>			Specifications Chart	234.0045.210	2	JRAM-AT		
Specifications Chart	227.0045.036	2	<b>System 1 (Cromemco)</b>			Specifications Chart	234.0045.208	2
<b>SUPER DISK COPY (Sensible Software)</b>	223.0035.010	2	Specifications Chart	227.0045.018	2	<b>Tandon</b>		
<b>Super I/O II (STB Systems)</b>			<b>System 100 (Cromemco)</b>			TM100-1 Diskette Device		
Specifications Chart	234.0045.208	2	Specifications Chart	227.0045.018	2	Specifications Chart	233.0045.012	2
<b>Super Mail List (International Software Alliance)</b>	218.0035.013	1	<b>System 100 (Wicat Systems)</b>			TM100-2 Diskette Device		
<b>Super RES 400 (STB Systems)</b>			Compatibility Matrix	227.0025.004	2	Specifications Chart	233.0045.012	2
Specifications Chart	234.0045.312	2	Hardware Product Brief	227.0050.039	2	TM65-1L Diskette Device		
<b>Super-Text Home Office (Muse Software)</b>	218.0035.018	1	<b>System 150 (Wicat Systems)</b>			Specifications Chart	233.0045.012	2
<b>Super-Text Professional (Muse Software)</b>	218.0035.019	1	Compatibility Matrix	227.0025.502	2	TM65-2L Diskette Device		
<b>SuperCalc (Sorcim/IUS)</b>	207.0035.017	1	Hardware Product Brief	227.0050.514	2	Specifications Chart	233.0045.012	2
<b>SuperCalc2 (Sorcim/IUS)</b>	207.0035.018	1	Specifications Chart	227.0045.078	2	TM65-4 Diskette Device		
<b>SuperCalc3 (Sorcim/IUS)</b>	208.0035.009	1	<b>System 155 (Wicat Systems)</b>			Specifications Chart	233.0045.012	2
<b>Supercomp Twenty (Access Technology)</b>	207.0035.001	1	Compatibility Matrix	227.0025.004	2	TM65-8 Diskette Device		
<b>Superex Business Software</b>			Hardware Product Brief	227.0050.040	2	Specifications Chart	233.0045.012	2
Superex Wholesaler	206.0035.017	1	Specifications Chart	227.0045.079	2	TM848E-1 Diskette Device		
<b>Superex Wholesaler (Superex Business Software)</b>	206.0035.017	1	<b>System 160 (Wicat Systems)</b>			Specifications Chart	233.0045.012	2
<b>Superfile Backup (Pericom)</b>	223.0035.009	2	Compatibility Matrix	227.0025.502	2	TM848E-2 Diskette Device		
<b>Supermax (SMX) (IDE Associates)</b>			Hardware Product Brief	227.0050.515	2	Specifications Chart	233.0045.012	2
Specifications Chart	234.0045.204	2	Specifications Chart	227.0045.079	2	<b>Tandy (Radio Shack)</b>		
<b>SuperMicro (Rair Ltd)</b>			<b>System 2 (Cromemco)</b>			Assembly Language Development System		
Compatibility Matrix	227.0025.003	2	Specifications Chart	227.0045.019	2	CGP 220		
Hardware Product Brief	227.0050.034	2	<b>System 200 (Wicat Systems)</b>			Specifications Chart	235.0045.313	2
<b>SuperSCRIPISIT (Tandy (Radio Shack))</b>	218.0035.032	1	Compatibility Matrix	227.0025.502	2	Chemistry Simulations / Color Chemistry Simulations	216.0035.040	1
<b>Supersoft</b>			Hardware Product Brief	227.0050.515	2			
Ada	225.0035.014	2	Specifications Chart	227.0045.080	2			
BASIC Compiler	225.0035.015	2	<b>System 3 (Cromemco)</b>					
C Compiler	225.0035.015	2	Specifications Chart	227.0045.019	2			

## ALPHABETICAL LISTING

TARANTO &amp; ASSOCIATES

TELETEK

Description	Report No.	Vol. No.	Description	Report No.	Vol. No.	Description	Report No.	Vol. No.
DMP 105 Dot Matrix Printer Specifications Chart	235.0045.513	2	425 Specifications Chart	236.0045.018	2	Technical Systems Consultants 68000 Cross Assembler	224.0035.010	2
DMP 130 Specifications Chart	235.0045.514	2	Taxexec (Micro Information Systems)	214.0035.010	1		225.0035.016	2
DMP 2100 Specifications Chart	235.0045.514	2	TBACK (First Principles Software)	216.0035.023	1	Technology Concepts		
DMP 2200 Specifications Chart	235.0045.514	2	TCS INVENTORY (TCS Software)	206.0035.018	1	Etherway Baseband LAN Specifications Chart	238.0045.016	2
DMP 430 Specifications Chart	235.0045.514	2	TCS Ledger (TCS Software)	202.0035.015	1	Ringway Baseband LAN Specifications Chart	238.0045.017	2
DWP 220 Specifications Chart	235.0045.514	2	TCS Payroll (TCS Software)	203.0035.015	1	Tecmar		
DWP 510 Specifications Chart	235.0045.514	2	TCS SALES (TCS Software)	206.0035.018	1	Bosun XT Multifunction Board Specifications Chart	234.0045.209	2
Lumena Model 100 Specifications Chart	217.0035.025	1	TCS Software			Captain Multifunction Board Specifications Chart	234.0045.209	2
Payroll	229.0045.014	2	Client Ledger System	215.0035.028	1	Device Master Board Specifications Chart	234.0045.123	2
	203.0035.014	1	Q/LABEL	221.0035.019	2	Dynamic Memory Board Specifications Chart	234.0045.013	2
	203.0035.015	1	TCS INVENTORY	206.0035.018	1	Graphics Master Board Specifications Chart	234.0045.312	2
	221.0035.018	2	TCS Ledger	202.0035.015	1	Maestro AT Multifunction Specifications Chart	234.0045.209	2
PROFILE III Plus			TCS Payables	200.0035.011	1	Phonegate 2400 Specifications Chart	234.0045.123	2
Radio Shack TRS-80 Model 100, Model 200			TCS Payroll	203.0035.015	1	PowerLink Specifications Chart	234.0045.123	2
Compatibility Matrix	229.0025.002	2	TCS Receivables	201.0035.011	1	Scribe Master Board Specifications Chart	234.0045.123	2
Hardware Product Brief	229.0050.023	2	TCS SALES	206.0035.018	1	Scribe Tender Board Specifications Chart	234.0045.123	2
Radio Shack TRS-80 Model 12			TCS TOTAL MATERIALS	219.0035.008	1	Speech Master Board Specifications Chart	234.0045.124	2
Compatibility Matrix	228.0025.004	2	TCS TOTAL MATERIALS (TCS Software)	219.0035.008	1	Time Master Board Specifications Chart	234.0045.209	2
Hardware Product Brief	228.0050.042	2	TEAC			Video Van Gogh Board Specifications Chart	234.0045.313	2
Specifications Chart	228.0045.037	2	FD-35 Series Diskette Device Specifications Chart	233.0045.012	2	Voice Recognition Board Specifications Chart	234.0045.124	2
Radio Shack TRS-80 Model 16B			FD-55 Series Diskette Device Specifications Chart	233.0045.013	2	Wave "XT" Memory Board Specifications Chart	234.0045.013	2
Compatibility Matrix	227.0025.004	2	TeamMate Double Play (Data Technology)	232.0045.011	2	1stMATE Multifunction Board Specifications Chart	234.0045.208	2
Hardware Product Brief	227.0050.037	2	Specifications Chart			2ndMATE Multifunction Board Specifications Chart	234.0045.208	2
Specifications Chart	227.0050.037	2	TeamMate 1110 (Data Technology)	232.0045.009	2	3rdMATE Multifunction Board Specifications Chart	234.0045.209	2
Radio Shack TRS-80 Model 4			Specifications Chart			Tek-Com		
Compatibility Matrix	228.0025.004	2	TeamMate 1120/1120AT (Data Technology)	232.0045.009	2	TC3001 Long-Haul Modem Specifications Chart	237.0045.012	2
Hardware Product Brief	228.0050.043	2	Specifications Chart			TC3002 Long-Haul Modem Specifications Chart	237.0045.012	2
Specifications Chart	228.0045.037	2	TeamMate 1123/1223 (Data Technology)	232.0045.009	2	TC3006 Long-Haul Modem Specifications Chart	237.0045.012	2
Radio Shack TRS-80 Model 4P			Specifications Chart			TC3008 Long-Haul Modem Specifications Chart	237.0045.013	2
Compatibility Matrix	229.0025.002	2	TeamMate 1132/1223 (Data Technology)	232.0045.009	2	TC3009 Long-Haul Modem Specifications Chart	237.0045.013	2
Hardware Product Brief	229.0050.023	2	Specifications Chart			TC3012 Long-Haul Modem Specifications Chart	237.0045.013	2
SCRIPSIT	218.0035.031	1	TeamMate 1132/1132AT (Data Technology)	232.0045.009	2	TC4700 Long-Haul Modem Specifications Chart	237.0045.013	2
SCRIPSIT Spelling Dictionary	218.0035.032	1	Specifications Chart			Teknowledge		
SuperSCRIPSIT	218.0035.032	1	TeamMate 1160AT (Data Technology)	232.0045.009	2	M.1		
Tandy 1000			Specifications Chart			Tele-PC PLUS (TeleVideo Systems)		
Compatibility Matrix	228.0025.004	2	TeamMate 1213 (Data Technology)	232.0045.009	2	Specifications Chart	228.0045.039	2
Hardware Product Brief	228.0050.043	2	Specifications Chart			Tele-PC PLUS, Tele-XT PLUS (TeleVideo Systems)		
Specifications Chart	228.0045.038	2	TeamMate 1300/R10 (Data Technology)	232.0045.010	2	Compatibility Matrix	228.0025.004	2
Tandy 1200 HD			Specifications Chart			Hardware Product Brief	228.0050.045	2
Compatibility Matrix	228.0025.004	2	TeamMate 1320/R10 (Data Technology)	232.0045.010	2	Tele-XT PLUS (TeleVideo Systems)		
Hardware Product Brief	228.0050.044	2	Specifications Chart			Specifications Chart	228.0045.039	2
Specifications Chart	228.0045.038	2	TeamMate 1400/R10 (Data Technology)	232.0045.010	2	TELECOMPAQ (COMPAQ Telecommunications)		
Tandy 200			Specifications Chart			Compatibility Matrix	228.0025.001	2
Specifications Chart	229.0045.015	2	TeamMate 1420/R10 (Data Technology)	232.0045.010	2	Hardware Product Brief	228.0050.008	2
Tandy 2000			Specifications Chart			TelePaint (LCS/Telegraphics)	217.0035.016	1
Compatibility Matrix	228.0025.004	2	TeamMate 1420/T20 (Data Technology)	232.0045.010	2	Telephone Software Connection		
Hardware Product Brief	228.0050.044	2	Specifications Chart			Answering Machine	222.0035.017	2
Specifications Chart	228.0045.038	2	TeamMate 1420/T60 (Data Technology)	232.0045.010	2	Teleram Communications		
Tandy 600			Specifications Chart			Teleram T-3000		
Specifications Chart	229.0045.015	2	TeamMate 1432/T60 (Data Technology)	232.0045.010	2	Compatibility Matrix	229.0025.003	2
Tandy 6000			Specifications Chart			Hardware Product Brief	229.0050.024	2
Compatibility Matrix	227.0025.502	2	TeamMate 1460/T60 (Data Technology)	232.0045.010	2	Teleram T-4000		
Hardware Product Brief	227.0050.514	2	Specifications Chart			Compatibility Matrix	229.0025.003	2
Specifications Chart	227.0045.073	2	TeamMate 1460/T60 (Data Technology)	232.0045.010	2	Hardware Product Brief	229.0050.024	2
TRP 100 Thermal Ribbon Printer			Specifications Chart			Teleram T-5000		
Specifications Chart	235.0045.515	2	TeamMate 1460/T60 (Data Technology)	232.0045.010	2	Compatibility Matrix	229.0025.003	2
TRSDOS	220.0035.008	2	Specifications Chart			Hardware Product Brief	229.0050.024	2
Taranto & Associates			TeamMate 2213 (Data Technology)	232.0045.010	2	Teleram T-5000		
Accounts Payable/Purchase Order	200.0035.011	1	Specifications Chart			Compatibility Matrix	229.0025.003	2
Accounts Receivable Balance Forward	201.0035.011	1	TeamMate 2213 (Data Technology)	232.0045.010	2	Hardware Product Brief	229.0050.024	2
Accounts Receivable/Invoicing/Sales	206.0035.017	1	Specifications Chart			Teleram T-5000		
General Ledger/Cash Journal	202.0035.014	1	Techland Systems			Compatibility Matrix	229.0025.003	2
Inventory Control	206.0035.018	1	BlueLynx 2780/3780 RJE Specifications Chart	234.0045.122	2	Hardware Product Brief	229.0050.024	2
Membership Accounts Receivable	201.0035.011	1	BlueLynx 3270 Gateway Specifications Chart	234.0045.122	2	TelePaint (LCS/Telegraphics)	217.0035.016	1
Payroll/Job Costing	203.0035.015	1	BlueLynx 3270 Local Specifications Chart	234.0045.122	2	Telephone Software Connection		
TARGET Financial Modeling (Comshare)	207.0035.005	1	BlueLynx 3270 Remote Specifications Chart	234.0045.122	2	Answering Machine	222.0035.017	2
TARGET PlannerCalc (Comshare)	207.0035.006	1	BlueLynx 3270/BSC Specifications Chart	234.0045.122	2	Teleram Communications		
Tatung			BlueLynx 5251 Model 11 Specifications Chart	234.0045.122	2	Teleram T-3000		
CM-1380			BlueLynx 5251 Model 12 Specifications Chart	234.0045.123	2	Compatibility Matrix	229.0025.003	2
Specifications Chart	236.0045.017	2	Techni-Word (Economic Insights)	218.0045.005	1	Hardware Product Brief	229.0050.024	2
Taxan			Technical Analysis Group			Teleram T-5000		
115/116			CompuTrac/CompuTrac-PC	214.0035.015	1	Compatibility Matrix	229.0025.003	2
Specifications Chart	236.0045.017	2	Intra Day Analyst/Intra Day Analyst-PC	214.0035.015	1	Hardware Product Brief	229.0050.025	2
121/122			Technical Data			TeleSolutions II (TeleVideo Systems)	207.0035.020	1
Specifications Chart	236.0045.017	2	Yield Calculator	214.0035.016	1	Teletek		
220						SBC 86/87		
Specifications Chart	236.0045.018	2				Specifications Chart	234.0045.014	2
400						SBC-I		
Specifications Chart	236.0045.018	2				Specifications Chart	234.0045.014	2
410/411								
Specifications Chart	236.0045.018	2						
420								
Specifications Chart	236.0045.018	2						

## ALPHABETICAL LISTING

TELEPHONE

TITAN TECHNOLOGIES

Description	Report No.	Vol. No.	Description	Report No.	Vol. No.	Description	Report No.	Vol. No.
SBC-II			TI 865			VM 3101 VG/VA		
Specifications Chart	234.0045.014	2	Specifications Chart	235.0045.516	2	Specifications Chart	236.0045.019	2
Systemmaster			Textplus (Owl Software)	218.0035.020	1	VM3102 IG/IA		
Specifications Chart	234.0045.014	2	The Agency Manager (Applied Systems)	214.0035.001	1	Specifications Chart	236.0045.020	2
Systemmaster II			The Bandit (Data Development)	223.0035.004	2	VM3102 VG/VA		
Specifications Chart	234.0045.014	2	The Bug (Sensible Software)	224.0035.008	2	Specifications Chart	236.0045.020	2
Z-150MB			The Champion Accounts Payable (Champion Software)	200.0035.002	1	Thoroughbred Accounting Software Series (SMC Software Systems)	205.0035.011	1
Specifications Chart	234.0045.209	2	The Champion Accounts Receivable (Champion Software)	201.0035.002	1	Thoroughbred/OS (SMC Software Systems)	220.0035.007	2
Teletone			The Champion General Ledger (Champion Software)	202.0035.002	1	Thoughtware Publishing		
Data Carrier System-2 Broadband LAN			The Champion Inventory (Champion Software)	206.0035.003	1	DTI Bookkeeper II Accounts Payable	200.0035.011	1
Specifications Chart	238.0045.206	2	The Champion Payroll (Champion Software)	203.0035.002	1	Threshold Software		
TeleVideo Systems			The Continental General Ledger (Continental Software)	202.0035.004	1	SERCAL	216.0035.041	1
Personal Mini			The Data Base Manager (Quadram)	221.0035.015	2	TI Time Spectrum (Emulex)		
Compatibility Matrix	227.0025.004	2	THE DIC-TIO-NARY (Sierra On-Line)	218.0035.027	1	Specifications Chart	234.0045.203	2
Hardware Product Brief	227.0050.038	2	The Final Word (Mark of the Unicorn)	218.0035.016	1	TI 810 (Texas Instruments)		
Specifications Chart	227.0045.073	2	The Finalword (Mark of the Unicorn)	218.0045.008	1	Specifications Chart	235.0045.515	2
Tele-PC PLUS			The Financial Planner (Information Access)	207.0035.010	1	TI 820 (Texas Instruments)		
Specifications Chart	228.0045.039	2	The Fundamental Investor (Savant)	214.0035.012	1	Specifications Chart	235.0045.515	2
Tele-PC PLUS, Tele-XT PLUS			The Grain Accounting Management System (Computone Systems)	215.0035.009	1	TI 850 XL (Texas Instruments)		
Compatibility Matrix	228.0025.004	2	The Idea Processor (IdeaWare)	207.0035.009	1	Specifications Chart	235.0045.516	2
Hardware Product Brief	228.0050.045	2	The Incredible JACK (Business Solutions)	208.0035.002	1	TI 855 (Texas Instruments)		
Tele-XT PLUS			The Incredible Text Printer (Datamed Research)	218.0035.006	1	Specifications Chart	235.0045.516	2
Specifications Chart	228.0045.039	2	THE LAST ONE (Computer Marketing Services)	224.0035.002	2	TI 860 XL (Texas Instruments)		
TeleSolutions II			The Loan Handler (Contour)	214.0035.002	1	Specifications Chart	235.0045.516	2
TPC I, TPC II			THE MAGIC QUILL (Micro Information Systems)	215.0035.019	1	TI 865 (Texas Instruments)		
Compatibility Matrix	229.0025.003	2	THE MANUFACTURER Inventory Control (Feith Systems and Software)	219.0035.003	1	Specifications Chart	235.0045.516	2
Hardware Product Brief	229.0050.025	2	The Micro Link II (Digital Marketing)	222.0035.002	2	TIENET Baseband LAN (Pragmatronics)		
TPC IIS & TPC IID			The Norton Utilities (Peter Norton)	223.0035.009	2	Specifications Chart	238.0045.013	2
Specifications Chart	229.0045.015	2	The ONYX Office (ONYX Systems)	208.0035.007	1	Tiger ATS (Cado Systems)		
TS 1603			The PERSONA (Nelma Data)			Compatibility Matrix	227.0025.001	2
Compatibility Matrix	228.0025.004	2	Compatibility Matrix	228.0025.003	2	Hardware Product Brief	227.0050.008	2
Hardware Product Brief	228.0050.045	2	Hardware Product Brief	228.0050.031	2	Tiger ATS 16 (Cado Systems)		
Specifications Chart	228.0045.039	2	The PERSONA 16 (Nelma Data)			Specifications Chart	227.0045.008	2
TS 800A			Compatibility Matrix	228.0025.003	2	Tiger ATS 32 (Cado Systems)		
Specifications Chart	228.0045.040	2	Hardware Product Brief	228.0050.032	2	Specifications Chart	227.0045.008	2
TS 802			The Portfolio Management Pac (Hewlett-Packard)	214.0035.008	1	Tiger ATS 64 (Cado Systems)		
Compatibility Matrix	228.0025.004	2	The Prime Plotter (Primesoft)	217.0035.023	1	Specifications Chart	227.0045.009	2
Hardware Product Brief	228.0050.046	2	The Professional Writer's Package (Emerging Technology Consultants)	218.0045.005	1	Tiger ATS 8 (Cado Systems)		
Specifications Chart	228.0045.040	2	The Retailer (Retail Solutions)	206.0035.014	1	Specifications Chart	227.0045.009	2
TS 802H			The Sales Edge (Human Edge Software)	215.0035.016	1	Timberline Systems		
Specifications Chart	228.0045.040	2	THE SCHEDULER (Micro Information Systems)	215.0035.020	1	Madallion Accounts Payable	200.0035.012	1
TS 803			The Searcher (Institute for Scientific Information)	221.0035.009	2	Madallion Accounts Receivable	201.0035.012	1
Compatibility Matrix	228.0025.004	2	The Technical Investor (Savant)	214.0035.012	2	Time and Billing System (Client Accounting Systems)		
Hardware Product Brief	228.0050.046	2	The VisiCalc Package (Software Arts)	207.0035.015	1	Accounting Systems)	215.0035.007	1
TS 804			The Wedge (Systems Plus)	207.0035.019	1	Time Master Board (Tecmar)		
Specifications Chart	227.0045.073	2	The Word Processor (Palantir Software)	218.0045.013	1	Specifications Chart	234.0045.209	2
TS 806/20			The Work Management System (The LWFV Group)	215.0035.018	1	Time Recording and Management System (TRAMS) (Midwest Computer Center)		
Specifications Chart	227.0045.074	2	The WORKS (JET Software)	218.0045.006	1	Timeplex		
TS 816/40			the Writer (Hayden Software)	218.0035.010	1	R103 Long-Haul Modem		
Compatibility Matrix	227.0025.004	2	The 3270 SNA/SDLC (Monroe Systems)	222.0035.011	2	Specifications Chart	237.0045.013	2
Hardware Product Brief	227.0050.038	2	THERMOGEN (COADE)	216.0035.007	1	103 Long-Haul Modem		
Specifications Chart	227.0045.074	2	THERMOPAK (Physical Sciences)	216.0035.037	1	Specifications Chart	237.0045.013	2
Telex Computer Products			THERMO3 (Physical Sciences)	216.0035.037	1	Timerline Systems		
Telex 1186			ThinkTank (Living Videotext)	207.0035.011	1	Medallion Collection - Accounting System		
Specifications Chart	228.0045.041	2	Thoman Software (TSC)			Medallion General Ledger	205.0035.015	1
Telset (Small Business Systems Group)			Survey Construction Administration and Tabulation (SCAT)	215.0035.028	1	Medallion Payroll	202.0035.015	1
Specifications Chart	215.0035.025	1	Thomson			Medallion Spreadsheet	203.0035.016	1
Tensegrity			CM31311 ST			TIP 300/301 Colorplot II (Centronics)	207.0035.020	1
NICOLET/85			Specifications Chart	236.0045.018	2	Specifications Chart	235.0045.008	2
TERM-PC (Supersoft)			CM31481 VI			Tipnis		
Specifications Chart	222.0035.017	2	Specifications Chart	236.0045.019	2	ESTIMATION	219.0035.008	1
Texas Instruments			CM36311 ID			Titan Multifunction (Titan Technologies)		
Ethernet Baseband LAN			Specifications Chart	236.0045.019	2	Specifications Chart	234.0045.210	2
Specifications Chart	238.0045.017	2	CM36432 SI			Titan P-1 (Titan Technologies)		
Model 800 DP			Specifications Chart	236.0045.019	2	Specifications Chart	234.0045.210	2
Specifications Chart	235.0045.515	2	CM36512 VI			Titan S-1 (Titan Technologies)		
Model 880			Specifications Chart	236.0045.019	2	Specifications Chart	234.0045.210	2
Specifications Chart	235.0045.515	2	CM36632 V			Titan Technologies		
Model 880 AT			Specifications Chart	236.0045.019	2	Accelerator PC		
Specifications Chart	235.0045.515	2	TI 810			Specifications Chart	234.0045.015	2
Portable Professional			Specifications Chart	235.0045.515	2	Accelerator 2e		
Specifications Chart	229.0045.016	2	TI 820			Specifications Chart	234.0045.014	2
Portable Professional Computer			Specifications Chart	235.0045.515	2	Neptune 64K card		
Compatibility Matrix	229.0025.003	2	TI 850 XL			Specifications Chart	234.0045.210	2
Hardware Product Brief	229.0050.026	2	Specifications Chart	235.0045.516	2	Titan Multifunction		
Pro-Lite			TI 855			Specifications Chart	234.0045.210	2
Compatibility Matrix	229.0025.003	2	Specifications Chart	235.0045.516	2	Titan P-1		
Hardware Product Brief	229.0050.026	2	TI 860 XL			Specifications Chart	234.0045.210	2
Specifications Chart	229.0045.016	2	Specifications Chart	235.0045.516	2	Titan S-1		
Professional Computer			TI 865			Specifications Chart	234.0045.210	2
Compatibility Matrix	228.0025.004	2	Specifications Chart	235.0045.516	2	Titan 32K		
Hardware Product Brief	228.0050.047	2	TI 860 XL			Specifications Chart	234.0045.015	2
Specifications Chart	228.0045.041	2	Specifications Chart	235.0045.516	2	Titan 64K		
TI 810			Specifications Chart	235.0045.516	2	Specifications Chart	234.0045.015	2
Specifications Chart	235.0045.515	2						

## ALPHABETICAL LISTING

TITAN 32K (TITAN TECHNOLOGIES)

UNITE LI (CYB SYSTEMS)

Description	Report No.	Vol. No.	Description	Report No.	Vol. No.	Description	Report No.	Vol. No.
Titan 32K (Titan Technologies)			Tower 1632 (NCR)			Turbo Pascal (Borland International)	225.0035.002	2
Specifications Chart			Compatibility Matrix	227.0025.003	2	Turbo 1700 (Micro Five Computers)		
Titan 64K (Titan Technologies)	234.0045.015	2	Hardware Product Brief	227.0050.027	2	Specifications Chart	227.0045.047	2
Specifications Chart	234.0045.015	2	Specifications Chart	227.0045.051	2	Two/Three Phase Distillation (23P) (COADE)	216.0035.008	1
TKISolver (Software Arts)	207.0035.016	1	TP-2000 (Miteltope)			TX 5180 (Datasouth Computer)		
TKR III (EF Haskell & Associates)	215.0035.015	1	Specifications Chart	235.0045.036	2	Specifications Chart	235.0045.017	2
TLB			TP-3000 (Miteltope)			TX 5220 (Datasouth Computer)		
SOLOMON III Accounts Payable	200.0035.012	1	Specifications Chart	235.0045.036	2	Specifications Chart	235.0045.017	2
SOLOMON III Accounts Receivable	201.0035.012	1	TPC I, TPC II (TeleVideo Systems)			TX-12H3P (Panasonic Industrial)		
TMMP/Calc (Smoke Signal Broadcasting)	207.0035.015	1	Compatibility Matrix	229.0025.003	2	Specifications Chart	236.0045.011	2
TMS/MS			TR-122M9P/TR-122MYP (Panasonic Industrial)			TX-50 (Canon USA)		
Pro-Claim	215.0035.029	1	Specifications Chart	236.0045.011	2	Compatibility Matrix	228.0025.001	2
TM100-1 Diskette Device (Tandon)			Trac Line Retailing (Trac Line Software)	206.0035.019	1	Hardware Product Brief	228.0050.501	2
Specifications Chart	233.0045.012	2	Trac Line Software			Type (Software Dynamics)	218.0035.029	1
TM100-2 Diskette Device (Tandon)			P.E.R.T.-Project Evaluation & Review Technique	204.0035.007	1	218.0045.017	2	1
Specifications Chart	233.0045.012	2	R-TRAC	206.0035.018	1	TYPEIT (Holliday Software)		
TM1103 Diskette Device (Data Technology)			S-Trac	215.0035.029	1	T1100 (Toshiba America)		
Specifications Chart	233.0045.004	2	Trac Line Retailing	206.0035.019	1	Specifications Chart	229.0045.016	2
TM1203 Diskette Device (Data Technology)			Trac Line Wholesaling	206.0035.019	1	T300 (Toshiba America)		
Specifications Chart	233.0045.004	2	Trac Line Wholesaling (Trac Line Software)	206.0035.019	1	Compatibility Matrix	228.0025.004	2
TM1206 Diskette Device (Data Technology)			Transend	222.0035.017	2	Hardware Product Brief	228.0050.048	2
Specifications Chart	233.0045.004	2				Specifications Chart	228.0045.041	2
TM2203 Diskette Device (Data Technology)			Transfer Function Analyzer (TFA) (Dynacomp)	216.0035.013	1	U.S. Robotics		
Specifications Chart	233.0045.004	2	TransMIT (Micro Innovative Technology)	222.0035.010	2	Auto Link 300 Long-Haul Modem		
TM2206 Diskette Device (Data Technology)			TRANS5 (COADE)	216.0035.008	1	Specifications Chart	237.0045.015	2
Specifications Chart	233.0045.004	2	Tri-Data			Micro Link 300 Long-Haul Modem		
TM65-1L Diskette Device (Tandon)			OZ200 Tri-Net Long-Haul Modem			Specifications Chart	237.0045.015	2
Specifications Chart	233.0045.012	2	Specifications Chart	237.0045.014	2	UI Technical WorkStation (NBI)		
TM65-2L Diskette Device (Tandon)			OZ34 Tri-Net Long-Haul Modem			Compatibility Matrix	228.0025.003	2
Specifications Chart	233.0045.012	2	Specifications Chart	237.0045.014	2	Hardware Product Brief	228.0050.505	2
TM65-4 Diskette Device (Tandon)			Tricep (Morrow)			U-Factor Calculation Program (Elite Software Development)	216.0035.020	1
Specifications Chart	233.0045.012	2	Compatibility Matrix	227.0025.003	2	UCSD-Pascal (Softech Microsystems)	225.0035.013	2
TM65-8 Diskette Device (Tandon)			Hardware Product Brief	227.0050.026	2	UIO-10 (Qua Tech)		
Specifications Chart	233.0045.012	2	Trillion Computer			Specifications Chart	234.0045.119	2
TM848E-1 Diskette Device (Tandon)			VisuALL	208.0035.010	1	ULP-001 (Ulterm) (Videx)		
Specifications Chart	233.0045.012	2	Trinity Computing Systems			Specifications Chart	234.0045.314	2
TM848E-2 Diskette Device (Tandon)			Cath Lab Support System	215.0035.029	1	Ultra Professional Time Billing System (Professional Software Innovations)	215.0035.023	1
Specifications Chart	233.0045.012	2	CCU Support System	215.0035.029	1	UltraCalc (Wicat Systems)	207.0035.024	1
TNW			Echocardiography Support System	215.0035.030	1	Ultraframe/16 (Independent Business Systems)		
Operator-103 Long-Haul Modem			Pacemaker Follow-up System	215.0035.030	1	Specifications Chart	227.0045.040	2
Specifications Chart	237.0045.014	2	Radiology Support Network	215.0035.030	1	Ultraframe/8 (Independent Business Systems)		
Token/Net Broadband LAN (Concord Data Systems)			TRP 100 Thermal Ribbon Printer (Tandy (Radio Shack))			Specifications Chart	227.0045.040	2
Specifications Chart	238.0045.201	2	Specifications Chart	235.0045.515	2	ULTRASORT-II (Computer Control Systems)	223.0035.003	2
TOM Software			TRSDOS (Tandy (Radio Shack))	220.0035.008	2	Ungermann-Bass		
D.A.T.A. 3500	218.0045.019	1	TRSFLOW (First Principles Software)	216.0035.023	1	Net/One Baseband LAN		
Topography (Pacsoft)			TR120MDPA/TR120M1PA (Panasonic Industrial)			Specifications Chart	238.0045.017	2
TOPPER (Beehive)			Specifications Chart	236.0045.011	2	Net/One Broadband LAN		
Specifications Chart	228.0045.002	2	TS 1603 (TeleVideo Systems)			Specifications Chart	238.0045.206	2
TOPPER II (Beehive)			Compatibility Matrix	228.0025.004	2	Uni-Net 1 (Univation)		
Specifications Chart	228.0045.003	2	Hardware Product Brief	228.0050.045	2	Specifications Chart	234.0045.124	2
Torch Computers Ltd			Specifications Chart	228.0045.039	2	Uni-Net 2 (Univation)		
C-Series			TS 800A (TeleVideo Systems)			Specifications Chart	234.0045.124	2
Compatibility Matrix	228.0025.004	2	Specifications Chart	228.0045.040	2	UniCalc		
Hardware Product Brief	228.0050.508	2	TS 802 (TeleVideo Systems)			UniCalc/L	207.0035.021	1
Torch 725			Compatibility Matrix	228.0025.004	2	UniCalc/L (UniCalc)	207.0035.021	1
Compatibility Matrix	228.0025.004	2	Hardware Product Brief	228.0050.046	2	UniDisk Diskette Device (Apple Computer)		
Hardware Product Brief	228.0050.508	2	Specifications Chart	228.0045.040	2	Specifications Chart	233.0045.002	2
Torch 725 (Torch Computers Ltd)			TS 802H (TeleVideo Systems)			Unified Software Systems		
Hardware Product Brief	228.0050.508	2	Specifications Chart	228.0045.040	2	UNIFORTH	225.0035.016	2
Toshiba America			TS 803 (TeleVideo Systems)			UniLAN Baseband LAN (Applitek)		
P1340			Compatibility Matrix	228.0025.004	2	Specifications Chart	238.0045.002	2
Specifications Chart	235.0045.516	2	Hardware Product Brief	228.0050.046	2	UniLAN Broadband LAN (Applitek)		
P341			Specifications Chart	227.0045.073	2	Specifications Chart	238.0045.201	2
Specifications Chart	235.0045.516	2	TS 804 (TeleVideo Systems)			Union Planters National Bank		
P351			Specifications Chart	227.0045.073	2	Prophet	214.0035.016	1
Specifications Chart	235.0045.517	2	TS 806/20 (TeleVideo Systems)			Unique Information Systems		
T1100			Specifications Chart	227.0045.074	2	HOTEL-2000	215.0035.030	1
Specifications Chart	229.0045.016	2	TS 816/40 (TeleVideo Systems)			MICROSTRAN	216.0035.041	1
T300			Compatibility Matrix	227.0025.004	2	Unistar 100 (Callan Data Systems)		
Compatibility Matrix	228.0025.004	2	Hardware Product Brief	227.0050.038	2	Compatibility Matrix	227.0025.001	2
Hardware Product Brief	228.0050.048	2	Specifications Chart	227.0045.074	2	Hardware Product Brief	227.0050.008	2
Specifications Chart	228.0045.041	2	Tuck Electronics			Unistar 200 (Callan Data Systems)		
Touchscreen Personal Computer (Hewlett-Packard)			1510, 1520, 1530, 1540, 1541			Compatibility Matrix	227.0025.001	2
Compatibility Matrix	228.0025.002	2	Long-Haul Modem			Hardware Product Brief	227.0050.009	2
Hardware Product Brief	228.0050.019	2	Specifications Chart	237.0045.014	2	UNISTAR 300 (Callan Data Systems)		
Touchscreen Personal Computer (HP 150) (Hewlett-Packard)			1542, 1543 Long-Haul Modem			Compatibility Matrix	227.0025.501	2
Specifications Chart	228.0045.018	2	Specifications Chart	237.0045.014	2	Hardware Product Brief	227.0050.503	2
TOWER SP (NCR)			1800 Series Long-Haul Modems			Specifications Chart	227.0045.009	2
Specifications Chart	227.0045.051	2	Specifications Chart	237.0045.014	2	Unite li (CYB Systems)		
TOWER XP (NCR)			Turbo Graphics Controller (Orchid Technology)			Specifications Chart	228.0045.007	2
Compatibility Matrix	227.0025.501	2	Specifications Chart	234.0045.309	2			
Hardware Product Brief	227.0050.511	2						

## ALPHABETICAL LISTING

UNITE 16I (CYB SYSTEMS)

VINING-SPARKS SECURITIES

Description	Report No.	Vol. No.	Description	Report No.	Vol. No.	Description	Report No.	Vol. No.
Unite 16i (CYB Systems)			Utilities			Via Computer		
Specifications Chart	227.0045.020	2	(see reports beginning with 223)			Micro/PROPHIT	207.0035.021	1
Unite 32i (CYB Systems)			Utility Billing (Micro Data)	201.0035.008	1	VIA SYN		
Specifications Chart	227.0045.020	2				CompuPro 286		
Unite 4i (CYB Systems)			V-BUG (CompuView Products)	224.0035.002	2	Specifications Chart	227.0045.075	2
Specifications Chart	227.0045.021	2	V-COM (CompuView Products)	224.0035.003	2	CompuPro 816/A		
Unite 8i (CYB Systems)			V-Graph (CompuView Products)	217.0035.006	1	Compatibility Matrix	228.0025.004	2
Specifications Chart	227.0045.021	2	V-SPOOL (CompuView Products)	223.0035.004	2	Hardware Product Brief	228.0050.050	2
UNITSI UNITSI UNITSI (Gallie Computer)	216.0035.024	1	Value Line			Specifications Chart	228.0045.042	2
Univation			Value/Screen	214.0035.016	1	CompuPro 816/C		
CT 640			Value/Screen (Value Line)	214.0035.016	1	Specifications Chart	227.0045.076	2
Specifications Chart	234.0045.015	2	Vantage Point Computer (Industrial Computer Designs)			CompuPro 816/D		
CT-640-87			Specifications Chart	228.0045.022	2	Specifications Chart	227.0045.077	2
Specifications Chart	234.0045.015	2	VAR/68 (Smoke Signal Broadcasting)			CompuPro 816/E		
DMB 192-192			Specifications Chart	227.0045.069	2	Compatibility Matrix	228.0025.004	2
Specifications Chart	234.0045.015	2	VAR/68K (Smoke Signal Broadcasting)			Hardware Product Brief	228.0050.051	2
DMB 768-768			Specifications Chart	227.0045.069	2	Specifications Chart	227.0045.077	2
Specifications Chart	234.0045.016	2	Variable Rate Payroll (Construction Data Control)	203.0035.004	1	CompuPro 816/F		
DMB-384			VAULT (MAS Inc)	223.0035.008	2	Specifications Chart	227.0045.077	2
Specifications Chart	234.0045.016	2	VAXstation I (Digital Equipment)			CompuPro 816/G		
Uni-Net 1			Compatibility Matrix	228.0025.001	2	Specifications Chart	227.0045.078	2
Specifications Chart	234.0045.124	2	Hardware Product Brief	228.0050.013	2	CompuPro 816/Z		
Uni-Net 2			VAXstation 1 (Digital Equipment)			Compatibility Matrix	228.0025.004	2
Specifications Chart	234.0045.124	2	Specifications Chart	228.0045.012	2	Hardware Product Brief	228.0050.051	2
Universal Data Research			VCN ExecuVision (Visual Communications Network)	217.0035.026	1	Specifications Chart	228.0045.042	2
Model 2200			Specifications Chart	222.0035.009	2	CompuPro 816/10+2		
Specifications Chart	227.0045.074	2	VDT E2 (Inner Loop Software)			Specifications Chart	227.0045.076	2
Model 2400			Vector Graphic			CompuPro 816/10+40		
Specifications Chart	227.0045.075	2	BIS/3270	222.0035.017	2	Specifications Chart	227.0045.076	2
Universal Data Systems			BIS/3780	222.0035.017	2	CPU 286		
103-1, 103-2 Long-Haul Modems			CONNECT	222.0035.018	2	Specifications Chart	234.0045.016	2
Specifications Chart	237.0045.015	2	DataManagr	221.0035.019	2	CPU 68K		
103J Long-Haul Modem			Execuplan II	207.0035.021	1	Specifications Chart	234.0045.016	2
Specifications Chart	237.0045.015	2	MEMORITE III	218.0035.032	1	CPU 8086		
103J LP, 103LP O/A Long-Haul Modem			Vector MX			Specifications Chart	234.0045.017	2
Specifications Chart	237.0045.015	2	Compatibility Matrix	227.0025.004	2	CPU-Z		
113D Long-Haul Modem			Hardware Product Brief	227.0050.039	2	Specifications Chart	234.0045.017	2
Specifications Chart	237.0045.015	2	Vector MX Series			MDRIVE/H		
Universal Technical Systems			Specifications Chart	227.0045.075	2	Specifications Chart	234.0045.017	2
Spur and Helical Gear Analysis	216.0035.042	1	Vector SX			Net 10		
Universe 2203 (Charles River Data Systems)			Compatibility Matrix	228.0025.004	2	Specifications Chart	234.0045.125	2
Compatibility Matrix	227.0025.001	2	Hardware Product Brief	228.0050.050	2	Net 100		
Hardware Product Brief	227.0050.009	2	Specifications Chart	228.0045.042	2	Specifications Chart	234.0045.125	2
Universe 2203T (Charles River Data Systems)			Vector 3			Net 101		
Specifications Chart	227.0045.010	2	Hardware Product Brief	228.0050.049	2	Specifications Chart	234.0045.125	2
Universe 2402F, 2403FT (Charles River Data Systems)			Vector 4			Net 11		
Compatibility Matrix	227.0025.501	2	Compatibility Matrix	228.0025.004	2	Specifications Chart	234.0045.125	2
Hardware Product Brief	227.0050.504	2	Hardware Product Brief	228.0050.049	2	PC Video Board		
Specifications Chart	227.0045.010	2	Vector MX (Vector Graphic)			Specifications Chart	234.0045.313	2
Universe 68/05 (Charles River Data Systems)			Compatibility Matrix	227.0025.004	2	PS-000 (PSIO Dual Function Interface)		
Specifications Chart	227.0045.010	2	Hardware Product Brief	227.0050.039	2	Specifications Chart	234.0045.314	2
Universe 68/05, 68/35 (Charles River Data Systems)			Vectrix			RAM 22		
Compatibility Matrix	227.0025.501	2	Video Encoder	234.0045.313	2	Specifications Chart	234.0045.017	2
Hardware Product Brief	227.0050.504	2	Specifications Chart	234.0045.313	2	RAM 23		
Universe 68/137T (Charles River Data Systems)			VX/PC Graphics Card			Specifications Chart	234.0045.017	2
Specifications Chart	227.0045.011	2	Specifications Chart	234.0045.313	2	SPUZ		
Universe 68/35 (Charles River Data Systems)			VX128A Graphics Processor			Specifications Chart	234.0045.017	2
Specifications Chart	227.0045.011	2	Specifications Chart	234.0045.313	2	System Support 1		
Universe 68/67T (Charles River Data Systems)			VX384A Graphics Processor			Specifications Chart	234.0045.210	2
Specifications Chart	227.0045.011	2	Specifications Chart	234.0045.313	2	VICA-20 (Dual Systems)		
Universe 68/67T, 68/137T (Charles River Data Systems)			VEDIT (CompuView Products)	218.0035.005	1	Specifications Chart	234.0045.108	2
Compatibility Matrix	227.0025.501	2	Vehicle Management Applications			Video Encoder (Vectrix)		
Hardware Product Brief	227.0050.505	2	(see Professional Services reports beginning with 215)			Specifications Chart	234.0045.313	2
Specifications Chart	227.0045.011	2	Vehicle Reservation System (Designers & Builders of Information Systems (DBIS))	215.0035.012	1	Video Software Management System (Information Network Systems)	215.0035.016	1
Universe 68/67T, 68/137T (Charles River Data Systems)			Ven-Tel			Video Van Gogh Board (Tecmar)		
Compatibility Matrix	227.0025.501	2	MD103J Long-Haul Modem			Specifications Chart	234.0045.313	2
Hardware Product Brief	227.0050.505	2	Specifications Chart	237.0045.016	2	VIDEO/TRAK (Innovative Software Associates)		
Specifications Chart	227.0045.006	2	MD103J Plus Long-Haul Modem			Specifications Chart	215.0035.016	1
University Software			Specifications Chart	237.0045.016	2	Videodata Broadband LAN (Interactive Systems/3M)		
MasterWord Processor	218.0045.019	1	PC Modem Half Card			Specifications Chart	238.0045.204	2
UniWord (Applied Technology Ventures)	218.0035.002	1	Specifications Chart	234.0045.124	2	Videogram (Softel)	217.0035.024	1
Unix (AT&T Information Systems)	220.0035.001	2	PC Modem 1200			Videx		
Unix PC Model 7300 (AT&T Information Systems)			Specifications Chart	234.0045.124	2	PS-000 (PSIO Dual Function Interface)		
Compatibility Matrix	227.0025.501	2	Verbatim			Specifications Chart	234.0045.314	2
Hardware Product Brief	227.0050.503	2	Disk Drive Analyzer	223.0035.011	2	ULP-001 (Ultraterm)		
Specifications Chart	227.0045.006	2	VersaForm (Applied Software Technology)	221.0035.002	2	Specifications Chart	234.0045.314	2
UNP-000 (Uniprint Parallel Printer Card) (Videx)			Vertex Systems			UNP-000 (Uniprint Parallel Printer Card)		
Specifications Chart	234.0045.314	2	Apple Turnover			Specifications Chart	234.0045.314	2
UT-86 (Dynamic Microprocessor Associates)	223.0035.005	2	Specifications Chart	223.0045.125	2	Specifications Chart	234.0045.314	2
UTILIBILL (EF Haskell & Associates)	215.0035.015	1	Xeno-Copy Plus	223.0035.012	2	VT-602 (Videoterm)		
			Specifications Chart	223.0035.012	2	Specifications Chart	234.0045.314	2
			VertiCurve (Disco-Tech)	216.0035.011	1	Viehmann		
			VG-123 (DataCube)			Project Management System	219.0035.009	1
			Specifications Chart	234.0045.304	2	Vining-Sparks Securities		
			VG-150 (DataCube)			Vining Asset/Liability Management System	214.0035.017	1
			Specifications Chart	234.0045.304	2	Vining Bond Swap System	214.0035.017	1





## ALPHABETICAL LISTING

WOLFDATA

ZEUS V.I. PC (OSM COMPUTER)

Description	Report No.	Vol. No.	Description	Report No.	Vol. No.	Description	Report No.	Vol. No.
Wolfdata			XC1404C (Mitsubishi Electronics America)			Z-150MB (Teletek)		
WD 212			Specifications Chart	236.0045.008	2	Specifications Chart	234.0045.209	2
Specifications Chart	234.0045.126	2	Xenix Version 3.0 (Microsoft)	220.0035.005	2	Z-160 PC Portable (Zenith Data Systems)		
WD 212-LAPB			Xeno-Copy Plus (Vertex Systems)	223.0035.012	2	Hardware Product Brief	229.0050.027	2
Specifications Chart	234.0045.126	2	Xerox			Z-160 Portable Computer (Zenith Data Systems)		
WD 212/X.25			Advantage D25			Hardware Product Brief	229.0050.025	2
Specifications Chart	234.0045.126	2	Specifications Chart	235.0045.519	2	Z-171 (Zenith Data Systems)		
Word Concept (Concept Omega)	218.0045.004	1	Advantage D80IF			Specifications Chart	229.0045.017	2
WORD HANDLER II (Silicon Valley)	218.0035.027	1	Specifications Chart	235.0045.520	2	Z-200 ADVANCED PC (Zenith Data Systems)		
Word Juggler IIe (Quark)	218.0035.023	1	Diablo 635			Compatibility Matrix	227.0025.502	2
Word Juggler III (Quark)	218.0035.024	1	Specifications Chart	235.0045.520	2	Hardware Product Brief	227.0050.516	2
Word Plus (Oasis Systems)	218.0035.020	1	Ethernet Baseband LAN			Specifications Chart	227.0045.080	2
Word Processing/Text Editing			Specifications Chart	235.0045.520	2	Z-305 128K Memory Expansion Board (Zenith Data Systems)		
(see reports beginning with 218)			P101			Specifications Chart	234.0045.018	2
Word Processor (Wicat Systems)	218.0035.033	1	Specifications Chart	235.0045.520	2	Zaisan		
Word Right (Structured Systems Group (SSG))	218.0035.031	1	P12CQ1			ES.1		
Word-11 (Data Processing Design)	218.0045.004	1	Specifications Chart	235.0045.520	2	Specifications Chart	228.0045.044	2
WORDIX (Emerging Technology Consultants)	218.0035.009	1	P32CQ1			ES.3		
WordMARC (MARC Software International)	218.0035.016	1	Specifications Chart	235.0045.520	2	Specifications Chart	228.0045.044	2
International)	218.0045.008	1	P38			Zebra Series (General Automation)		
WordPerfect (Satellite Software International)	218.0035.025	1	Specifications Chart	235.0045.521	2	Compatibility Matrix	227.0025.002	2
WordPerfect 4.1 (Satellite Software International)	218.0045.016	1	Xerox 16/B			Hardware Product Brief	227.0050.021	2
WordPlus-PC (Professional Software)	218.0035.022	1	Compatibility Matrix	228.0025.004	2	Zebra 1750 (General Automation)		
WordPro 2-Plus (Professional Software)	218.0035.022	1	Hardware Product Brief	228.0050.052	2	Specifications Chart	227.0045.031	2
Software)	218.0035.022	1	Specifications Chart	228.0045.043	2	Zebra 2500 (General Automation)		
WordPro 3-Plus (Professional Software)	218.0035.022	1	Xerox 820-II			Specifications Chart	227.0045.031	2
Software)	218.0035.022	1	Compatibility Matrix	228.0025.004	2	Zebra 3500 (General Automation)		
WordPro 3-Plus 64 (Professional Software)	218.0035.022	1	Hardware Product Brief	228.0050.053	2	Specifications Chart	227.0045.031	2
Software)	218.0035.022	1	Specifications Chart	228.0045.043	2	Zebra 5500 (General Automation)		
WordPro 4-Plus (Professional Software)	218.0035.023	1	2700			Specifications Chart	227.0045.032	2
Software)	218.0035.023	1	Specifications Chart	235.0045.519	2	Zebra 6700 (General Automation)		
WordPro 5-Plus (Professional Software)	218.0035.023	1	34LQ			Specifications Chart	227.0045.032	2
Software)	218.0035.023	1	Specifications Chart	235.0045.519	2	Zenith Data Systems		
WordStar (MicroPro International)	218.0035.018	1	3700			IBM 3270 Emulator	222.0035.018	2
International)	218.0035.018	1	Specifications Chart	235.0045.519	2	Magic Spell	218.0035.033	1
WordStar Professional (MicroPro International)	218.0035.018	1	4045			Z-100		
International)	218.0045.010	1	Specifications Chart	235.0045.519	2	Specifications Chart	228.0045.045	2
WordStar 2000 Plus (MicroPro International)	218.0045.010	1	XLAN Baseband LAN (Complex Systems)			Z-138		
Wordvision (Bruce & James)	218.0045.002	1	Specifications Chart	238.0045.003	2	Specifications Chart	229.0045.017	2
Workbench (Apple Computer)	224.0035.001	2	XLT86 (Digital Research)	223.0035.005	2	Z-150 PC Series		
WorkManager II (CYB Systems)			Xodiac Network Bus System Baseband LAN (Data General)			Compatibility Matrix	228.0025.004	2
Specifications Chart	227.0045.021	2	Specifications Chart	238.0045.005	2	Hardware Product Brief	228.0050.053	2
WorkManager III (CYB Systems)			XT-1085 (Maxtor)			Specifications Chart	228.0045.045	2
Specifications Chart	227.0045.022	2	Specifications Chart	232.0045.018	2	Z-160 PC Portable		
WorkMaster (CYB Systems)			XT-1105 (Maxtor)			Hardware Product Brief	229.0050.027	2
Specifications Chart	227.0045.022	2	Specifications Chart	232.0045.018	2	Z-160 Portable Computer		
WorkMate I (CYB Systems)			XT-1140 (Maxtor)			Hardware Product Brief	229.0050.025	2
Specifications Chart	227.0045.022	2	Specifications Chart	232.0045.018	2	Z-171		
WorkMate II (CYB Systems)			XT-2085 (Maxtor)			Specifications Chart	229.0045.017	2
Specifications Chart	227.0045.023	2	Specifications Chart	232.0045.018	2	Z-200 ADVANCED PC		
WORKNET Baseband LAN (Altos Computer Systems)			XT-2140 (Maxtor)			Compatibility Matrix	227.0025.502	2
Specifications Chart	238.0045.001	2	Specifications Chart	232.0045.018	2	Hardware Product Brief	227.0050.516	2
WorkSaver 300 (NCR)			XT-2190 (Maxtor)			Specifications Chart	227.0045.080	2
Compatibility Matrix	228.0025.003	2	Specifications Chart	232.0045.019	2	Z-305 128K Memory Expansion Board		
Hardware Product Brief	228.0050.506	2	XT-3170 (Maxtor)			Specifications Chart	234.0045.018	2
Specifications Chart	228.0045.028	2	Specifications Chart	232.0045.019	2	ZVM-1220 A/ZVM-1230 A		
Workslate (Convergent Technologies)			XT-3280 (Maxtor)			Specifications Chart	236.0045.020	2
Compatibility Matrix	229.0025.001	2	Specifications Chart	232.0045.019	2	ZVM-124		
Hardware Product Brief	229.0050.007	2	XT/370 Option Kit (IBM)			Specifications Chart	236.0045.020	2
World Writer (Economic Insights)	218.0045.005	1	Specifications Chart	234.0045.113	2	ZVM-1240		
WPL Associates			XTender (PC Technologies)			Specifications Chart	236.0045.020	2
Publiphile	215.0035.031	1	Specifications Chart	234.0045.011	2	ZVM-130		
WPS (Cromemco)	218.0035.006	1	XTRA (ITT)			Specifications Chart	236.0045.020	2
Write-On (Datamost)	218.0035.006	1	Compatibility Matrix	228.0025.002	2	Zentec		
Write-up Payroll (Southwest Systems)	203.0035.013	1	Hardware Product Brief	228.0050.025	2	Series 2000		
Writemaster (Cromemco)	218.0035.006	1	Xycom			Compatibility Matrix	227.0025.004	2
Writers Pack (Digital Marketing)	218.0035.008	1	3941-IB II			Hardware Product Brief	227.0050.042	2
WritIT (ITSoftware)	218.0045.006	1	Specifications Chart	228.0045.044	2	Specifications Chart	227.0045.081	2
WS-1000 (Zentec)			Xyquest			WS-1000		
Compatibility Matrix	228.0025.004	2	EyWrite II Plus	218.0045.020	1	Compatibility Matrix	228.0025.004	2
Hardware Product Brief	228.0050.509	2	XYZT Computer Dimensions			Hardware Product Brief	228.0050.509	2
WSB-10 (Qua Tech)			NICE	208.0035.010	1	Zephyr 100		
Specifications Chart	234.0045.119	2	Yield Calculator (Technical Data)	214.0035.016	1	Specifications Chart	236.0045.021	2
WYLBUR/pc (OBS Software)	224.0035.006	2	Z-NET II (Zilog)			Zephyr 220		
X-12+ (Southwest Technical Products)			Specifications Chart	238.0045.018	2	Specifications Chart	236.0045.021	2
Compatibility Matrix	227.0025.003	2	Z-100 (Zenith Data Systems)			Zephyr 52		
Hardware Product Brief	227.0050.035	2	Specifications Chart	228.0045.045	2	Specifications Chart	236.0045.021	2
XC-1412C (Mitsubishi Electronics America)			Z-138 (Zenith Data Systems)			Zephyr 100 (Zentec)		
Specifications Chart	236.0045.008	2	Specifications Chart	229.0045.017	2	Specifications Chart	236.0045.021	2
			Z-150 PC Series (Zenith Data Systems)			Zephyr 220 (Zentec)		
			Hardware Product Brief	228.0045.045	2	Specifications Chart	236.0045.021	2
			Specifications Chart	228.0045.045	2	Zeus PC (OSM Computer)		
			Hardware Product Brief	228.0050.053	2	Specifications Chart	228.0045.031	2
			Specifications Chart	228.0045.045	2	Zeus V.I. PC (OSM Computer)		
						Specifications Chart	228.0045.032	2

ALPHABETICAL LISTING

ZEUS XPC (OSM COMPUTER)

4511 (FACIT)

Description	Report No.	Vol. No.
<b>Zeus XPC (OSM Computer)</b>		
Specifications Chart	228.0045.032	2
<b>Zeus 3X (OSM Computer)</b>		
Specifications Chart	227.0045.037	2
<b>Zeus 3X, Zeus 3X/16 (OSM Computer)</b>		
Compatibility Matrix	227.0025.003	2
Hardware Product Brief	227.0050.029	2
<b>Zeus 4 (OSM Computer)</b>		
Specifications Chart	227.0045.037	2
<b>Zeus 4, Zeus 4/16 (OSM Computer)</b>		
Compatibility Matrix	227.0025.003	2
Hardware Product Brief	227.0050.029	2
<b>ZGRAPH (Misosys)</b>	217.0035.020	1
<b>Zilog</b>		
System 8000		
Compatibility Matrix	227.0025.004	2
Hardware Product Brief	227.0050.042	2
System 8000 Model 10 Microcomputer		
Compatibility Matrix	231.0025.107	2
System 8000/12		
Specifications Chart	227.0045.081	2
System 8000/22		
Specifications Chart	227.0045.081	2
System 8000/32		
Specifications Chart	227.0045.082	2
Z-NET II		
Specifications Chart	238.0045.018	2
<b>Zip Rate System (Distribution Sciences)</b>	206.0035.005	1
<b>ZVM-1220 A/ZVM-1230 A (Zenith Data Systems)</b>		
Specifications Chart	236.0045.020	2
<b>ZVM-124 (Zenith Data Systems)</b>		
Specifications Chart	236.0045.020	2
<b>ZVM-1240 (Zenith Data Systems)</b>		
Specifications Chart	236.0045.020	2
<b>ZVM-130 (Zenith Data Systems)</b>		
Specifications Chart	236.0045.020	2

# MICROWORLD

---

Vol.2 No.7

---

## HOW TO USE THIS DIRECTORY

This Microcomputer Vendor Directory is designed to provide you with a current and conveniently organized listing of microcomputer software, hardware, and peripherals vendors.

Once you have selected the software package or system that best satisfies your requirements, you are encouraged to use this Directory to save time and effort when contacting vendors. (Note, however, that vendor addresses and phone numbers are also included in the individual product reports for your convenience.)

### Alphabetic Vendor Directory

The first section alphabetically lists all the microcomputer vendors featured in *MicroWorld*, with the complete vendor name, street address, city, state, zip code, and telephone number. In addition we have provided the *generic type* of micro software and hardware currently offered by each vendor.

### Product Specific Vendor Directory

The second section, which lists microcomputer vendors by the products they offer, is organized according to specific hardware and software categories, such as accounts payable software, or accounts receivable software, or diskettes. All vendors who market products under a given category are listed in alphabetical order.

© 1985 by Auerbach Publishers Inc. **All rights reserved.** Except for use in review, the reproduction of this work by any electronic, mechanical, or other means now known or hereafter invented (including xerography, photocopying, and recording), or the utilization of any form of this work in any information storage and retrieval system is forbidden without the written permission of the publisher.

Published by Auerbach Publishers Inc  
Pennsauken NJ 08109

Manufactured and Printed in the United States of America

# Alphabetic Vendor Directory

## A. B. DICK

**Hardware:** Local Area Networks  
5700 W Touhy Ave  
Chicago IL 60648  
(312) 647-8800

## A-SYSTEMS

**Software:** Professional Services  
1610 S Main St  
Bountiful UT 84010  
(801) 298-0052

## ABLE COMPUTER

**Hardware:** Microcomputers  
1732 Reynolds Ave  
Irvine CA 92714  
(714) 979-7030

## ABSOLUT SOFTWARE

**Software:** Sales/Distribution  
2001 Beacon St  
Boston MA 02146  
(800) 227-8649  
(617) 277-0610

## ABSTRACT SYSTEMS

**Software:** Data Communications  
RFD Lower Prospect Hill  
Chester MA 01011  
(413) 354-7750

## ABW

**Software:** Data Base Management  
PO Box M1047  
Ann Arbor MI 48106  
(313) 971-9364

## ACCELERATED DATA SYSTEMS

**Hardware:** Microcomputers  
1183 Bordeaux  
Suite 18  
Sunnyvale CA 94086  
(408) 744-0264

## ACCENT SOFTWARE

**Software:** Graphics  
4546 El Camino  
Los Altos CA 94022  
(415) 949-2711

## ACCESS TECHNOLOGY

**Software:** Decision Support  
6 Pleasant St  
South Natick MA 01760  
(617) 655-9191

## ACCOUNTANTS MICROSYSTEMS

**Software:** Integrated Accounting, Professional Services  
1404 140th Pl NE  
Bellevue WA 98007  
(206) 643-2050

## ACCUPIPE

**Software:** Graphics  
222 W Lancaster Ave  
Paoli PA 19301  
(215) 296-7345

## ACCUSOFT ENTERPRISES

**Software:** Graphics  
8043 Foothill Blvd  
Sunland CA 91040  
(213) 352-1233

## ACE COMPUTER PRODUCTS

**Software:** Data Communications  
1640 NW 3rd St  
Deerfield Beach FL 33441  
(305) 427-1257

## ACORN COMPUTERS LTD

**Hardware:** Microcomputers  
4a Market Hill  
Cambridge  
England CB2 3NJ  
Telephone: (0223)245200

## ACT

**Software:** Desktop Microcomputers, Portable  
Microcomputers  
3375 Scott Blvd  
Suite 336  
Santa Clara CA 95051  
(408) 727-8090  
Shenstone House  
Dudley Rd Halesowen  
West Midlands  
B63 3NT England  
Telephone: 021-501-2284

## ACTION COMPUTER ENTERPRISE

**Hardware:** Microcomputers  
55 W Del Mar Blvd  
Pasadena CA 91150  
(213) 793-2440

## ACTRIX COMPUTER

**Software:** Portable Microcomputers  
2159 Bering Dr  
San Jose CA 95131  
(408) 263-3660

## ADDISON-WESLEY PUBLISHING

**Software:** Decision Support  
Jacob Way  
Reading MA 01867  
(617) 944-3700

## ADVANCED DATA SYSTEMS

**Software:** Data Communications  
7468 Maple Ave  
St Louis MO 63143  
(314) 781-9388

## ADVANCED MICRO DEVICES

**Hardware:** Add-on Memories  
901 Thompson P1  
Sunnyvale CA 94086  
(408) 732-2400

## ADVANCED STORAGE TECHNOLOGY

**Hardware:** Winchester  
6580 Via Del Oro  
San Jose CA 95119  
(408) 224-8010

## ADVANCED STRUCTURAL TECHNOLOGY

**Software:** Engineering/Scientific  
PO Box 16659  
Clayton MO 63105  
(314) 725-8282

## ADVENTURE INTERNATIONAL

**Software:** Languages  
Box 3455  
Longwood FL 32750  
(305) 830-8194

## AF SOFTWARE SERVICES

**Software:** Professional Services  
1106 Greenfield Circle  
Geneva IL 60134  
(312) 232-0790

## AGDATA

**Software:** Professional Services  
891 Hazel St  
Gridley CA 95948  
(916) 846-6203

## AGRICULTURAL MANAGEMENT SYSTEMS

**Software:** Professional Services  
2770 Vista Ave  
Boise ID 83705  
(208) 345-4383

**ALCOR SYSTEMS****Software:** Languages800 West Garland Avenue Suite 100  
Garland TX 75040  
(214) 494-1316**ALEXANDER GRANT & CO****Software:** Integrated Accounting555 Capitol Mall  
Suite 500  
Sacramento CA 95814  
(916) 441-7232**ALGOL TECHNOLOGY****Hardware:** Display Monitors303-3 Convention Way  
Redwood City CA 94063  
(415) 364-8314**ALLOY COMPUTER PRODUCTS****Hardware:** Winchesters100 Pennsylvania Ave  
Framingham MA 01701  
(617) 875-6100**ALPHA COMPUTER SERVICE****Software:** LanguagesPO Box 2517  
Cypress CA 90630  
(714) 894-6808**ALPHA MICRO****Software:** Multiuser Microcomputers**Hardware:** Microcomputers, Diskettes, Add-on  
Memories17881 Sky Park N  
PO Box 18347  
Irvine CA 92713  
(714) 957-1404**ALPHA OMEGA COMPUTER  
SYSTEMS****Hardware:** Add-on Memories33871 Eastgate Circle  
PO Box U  
Corvallis OR 97330  
(503) 754-1911**ALPHA SOFTWARE****Software:** Decision Support, Integrated Applications,  
Data Base Management30 B St  
Burlington MA 01803  
(617) 229-2924**ALPHABIT COMMUNICATIONS****Software:** Graphics, Word Processing/Text Editing13349 Michigan Ave  
Dearborn MI 48126  
(313) 581-2896**ALSPA COMPUTER****Hardware:** Local Area Networks300 Harvey West Blvd  
Santa Cruz CA 95060  
(408) 429-6000**ALTOS COMPUTER SYSTEMS****Software:** Multiuser Microcomputers**Hardware:** Microcomputers, Local Area Networks2360 Bering Dr  
San Jose CA 95131  
(408) 946-6700**AMCODYNE****Hardware:** Winchesters1301 S Sunset St  
Longmont CO 80501  
(303) 772-2601**AMDEK****Hardware:** Printers, Display Monitors2201 Lively Blvd  
Elk Grove Village IL 60007  
(312) 364-1180**AMERICAN BELL****Hardware:** ModemsHeadquarters Plaza  
One Speedwell Ave Rm 532E  
Morristown NJ 07960  
(201) 898-8327**AMERICAN BUSINESS SYSTEMS****Software:** Accounts Payable, Accounts Receivable,  
General Ledger, Payroll/Personnel,  
Sales/Distribution3 Littleton Rd  
Westford MA 01886  
(617) 692-2600**AMERICAN PLANNING****Software:** Data Base Management, Languages4600 Duke st  
Suite 423  
Alexandria VA 22304  
(703) 751-2574**AMPEX****Hardware:** WinchestersMemory Products Div  
200 N Nash St  
El Segundo CA 90245  
(213) 640-0150**AMTRON****Hardware:** Display Monitors2260 De la Cruz Blvd  
Santa Clara CA 95050  
(408) 748-8500**AMUST COMPAK  
MANUFACTURING PTY****Software:** Portable Microcomputers50 Keys Rd  
Moorabbin Victoria  
3189 Australia  
Telephone: 03-553-3755**ANACOMP****Software:** Manufacturing12838 SE 40th P1  
Bellevue WA 98006  
(206) 641-4990**ANALYTIC ASSOCIATES****Software:** Professional Services4817 Browndeer La  
Rolling Hills Estates CA 90274  
(213) 541-0418**ANATROL****Software:** Engineering/ScientificSuite 227  
11305 Reed Hartman Highway  
Cincinnati OH 45241  
(513) 984-5800**ANDENT****Software:** Professional Services1000 North Ave  
Waukegan IL 60085  
(312) 223-5077**ANDERSON JACOBSON****Software:** Portable Microcomputers**Hardware:** Diskettes, Printers521 Charcot Ave  
San Jose CA 95131  
(408) 263-8520**ANDROMEDA SYSTEMS****Hardware:** Add-on Memories9000 Eton Ave  
Canoga Pk CA 91304  
(213) 709-7600**ANIDATA****Software:** Investment Services6135 Jaeger Ct  
Sicklerville NJ 08081  
(609) 228-3034**ANOTHER DIRECTION****Software:** Professional Services19 Rolling Road  
East Brunswick NJ 08816  
(201) 238-1333

**APACHE ELECTRONIC SYSTEMS**

**Software:** Investment Services  
 900 Jorie Blvd #124  
 Oak Brook IL 60521  
 (312) 789-3330

**APPEL & KREISS SOFTWARE**

**Software:** Professional Services  
 78 Alwat Street  
 Woodbridge NJ 07095  
 (201) 634-7137

**APPLE COMPUTER**

**Software:** Decision Support, Word Processing/Text Editing, Operating Systems, Data Base Management, Data Communications, Program Development/Debugging, Languages, Desktop Microcomputers, Portable Microcomputers  
**Hardware:** Microcomputers, Diskettes, Printers  
 20525 Mariani Ave  
 Cupertino CA 95014  
 (408) 996-1010

**APPLIED DATA RESEARCH**

**Software:** Data Base Management  
 Rt 206 & Orchard Rd CN-8  
 Princeton NJ 08540  
 (201) 874-9000

**APPLIED DIGITAL DATA SYSTEMS**

**Software:** Multiuser Microcomputers  
**Hardware:** Microcomputers  
 100 Marcus Blvd  
 Hauppauge NY 11787  
 (516) 231-5400

**APPLIED MICROCOMPUTER SYSTEMS**

**Software:** Accounts Receivable, Word Processing/Text Editing, Utilities  
 Box 150  
 Silver Lake NH 03875  
 (603) 367-8004

**APPLIED SOFTWARE TECHNOLOGY**

**Software:** Data Base Management  
 170 Knowles Dr  
 Los Gatos CA 95030  
 (408) 370-2662

**APPLIED SYSTEMS**

**Software:** Investment Services  
**Hardware:** Microcomputers  
 26401 Harper  
 Suite 1  
 St Clair Shores MI 48081  
 (313) 779-8700

**APPLIED TECHNOLOGY VENTURES**

**Software:** Word Processing/Text Editing  
 610 National City  
 E 6th Bldg  
 Cleveland OH 44114  
 (216) 589-0525

**APPLITEK**

**Hardware:** Local Area Networks  
 107 Audubon Rd  
 Wakefield MA 01880  
 (617) 246-4500

**ARGOS SOFTWARE**

**Software:** Job Costing, Integrated Accounting  
 790 W Shaw Ave  
 Suite 360  
 Fresno CA 93704  
 (209) 221-7211

**ARLINGTON SOFTWARE + SYSTEMS**

**Software:** Professional Services  
 97 Bartlett Ave  
 Arlington MA 02174  
 (617) 641-0290

**ARROW MICRO SOFTWARE**

**Software:** Data Communications  
 11 Kingsford  
 Kanata ON K-2K IT5  
 Canada  
 (613) 592-4609

**ARTSCI**

**Software:** Decision Support, Word Processing/Text Editing, Data Base Management  
 5547 Satsuma Ave  
 North Hollywood CA 91601  
 (213) 985-2922

**ASHTON-TATE**

**Software:** Integrated Applications, Data Base Management  
 10150 W Jefferson Blvd  
 Culver City CA 90230  
 (213) 204-5570

**ASK MICRO**

**Software:** Accounts Payable, Accounts Receivable, General Ledger, Payroll/Personnel, Integrated Accounting, Sales/Distribution  
 100 Blue Ravine Rd  
 Folsom CA 95630  
 (916) 985-6555

**AST RESEARCH**

**Hardware:** Add-on Memories  
 2372 Morse Ave  
 Irvine CA 92714  
 (714) 540-1333

**ASTROCOM**

**Hardware:** Modems  
 120 W Plato  
 St Paul MN 55107  
 (612) 227-8651

**AT&T INFORMATION SYSTEMS**

**Software:** Multiuser Microcomputers, Desktop Microcomputers  
**Hardware:** Local Area Networks  
 475 State St  
 Morristown NJ 07960  
 (201) 564-4261

**ATARI**

**Hardware:** Microcomputers, Modems  
 1265 Borregas Ave  
 PO Box 427  
 Sunnyvale CA 94086  
 (800) 538-8547

**ATON INTERNATIONAL**

**Software:** Word Processing/Text Editing, Operating Systems, Data Communications  
 1765 Scott Blvd  
 Suite 119  
 Santa Clara CA 95050  
 (408) 554-9922

**AUTODESK**

**Software:** Graphics  
 150 Shoreline Hwy  
 Bldg B  
 Mill Valley CA 94941  
 (415) 331-0356

**AUTOGRAPHIX**

**Software:** Graphics  
 100 Fifth Ave  
 Waltham MA 02154  
 (617) 890-8558

**AUTOMATED LANGUAGE PROCESSING SYSTEMS**

**Software:** Professional Services  
 190 W 800 N  
 Provo UT 84601  
 (801) 375-0090

**AUTOMATED PROFESSIONAL SYSTEMS**

**Software:** Graphics  
 270 Madison Ave  
 New York NY 10016  
 (212) 725-2442

**AUTOMATION CONSULTANTS INTERNATIONAL**

**Software:** Data Base Management  
 18070 Lake Encino Dr  
 Encino CA 91316  
 (213) 344-9270



**AVIATION ANALYSIS**

**Software:** Professional Services  
333 Central Ave  
Hinsdale IL 60521  
(312) 986-1059

**AWARD SOFTWARE**

**Software:** Utilities  
236 N Santa Cruz Ave  
Los Gatos CA 95030  
(408) 395-2773

**AXEL JOHNSON**

**Software:** Utilities, Program Development/Debugging  
**STEMMOS DIV**  
666 Howard St  
San Francisco CA 94015  
(415) 777-3800

**AXIOM**

**Hardware:** Printers  
1014 Griswold Ave  
San Fernando CA 91340  
(213) 365-9521

**BARRINGTON INTERNATIONAL**

**Hardware:** Microcomputers  
738 Airport Blvd  
Suite 4  
Ann Arbor MI 48104  
(313) 769-7611

**BASIS**

**Software:** Professional Services  
5435 Scotts Valley Dr  
Scotts Valley CA 95066  
(408) 438-5804

**BEAMAN PORTER**

**Software:** Word Processing/Text Editing  
Pleasant Ridge Rd  
Harrison NY 10528  
(914) 967-3504

**BEAR COMPUTERS**

**Software:** Professional Services  
102 N. Center St  
Bloomington IL 61701  
(309) 828-6031

**BERZURK SYSTEMS**

**Software:** Word Processing/Text Editing  
1434 Parker St  
Berkeley CA 94702

**BGL TECHNOLOGY**

**Hardware:** Diskettes  
15452 Cabrito Rd  
Suite 207  
Van Nuys CA 91406  
(213) 787-0535

**BIG TREES SOFTWARE**

**Software:** Graphics  
728 Highway 4 Suite 2  
PO Box D  
Arnold CA 95223  
(209) 795-5104

**BILLINGS COMPUTER**

**Hardware:** Microcomputers  
18600 E 37th Terrace S  
Independence MO 64057  
(816) 373-0000

**BINKLEY SOFTWARE**

**Software:** Engineering/Scientific  
7246 Sharon Dr  
San Jose CA 95129  
(408) 257-9252

**BIZCOMP**

**Hardware:** Modems  
532 Mercury Dr  
Sunnyvale CA 94086  
(408) 733-7800

**BLACKHAWK COMPUTERS**

**Hardware:** Microcomputers  
312 15th St  
Bettendorf IA 52722  
(319) 359-8887

**BMA BUSINESS COMPUTERS**

**Software:** Investment Services  
301 Elm St  
Leland IL 60531  
(815) 495-2863

**BMC COMPUTER**

**Hardware:** Microcomputers  
860 E Walnut St  
Carson CA 90746  
(213) 323-2600

**BORLAND INTERNATIONAL**

**Software:** Program Development/Debugging,  
Languages  
4807 Scotts Valley Blvd  
Scotts Valley CA 95006  
(408) 438-8400

**BOS NATIONAL**

**Software:** Accounts Payable, Accounts Receivable,  
General Ledger, Sales/Distribution, Word  
Processing/Text Editing, Operating Systems  
2560 Royal Ln  
Dallas TX 75229  
(214) 484-2717

**BPI SYSTEMS**

**Software:** Integrated Accounting  
3423 Guadalupe  
Austin TX 78705  
(512) 454-2801

**BRIDGE COMMUNICATIONS**

**Hardware:** Local Area Networks  
10401 Bubba Rd  
Cupertino CA 95014  
(408) 446-2981

**BRIGHT UP INDUSTRIES**

**Hardware:** Display Monitors  
7158 Industrial Park Blvd  
Mentor OH 44060  
(216) 951-0144

**BRISTOL INFORMATION SYSTEMS**

**Software:** Accounts Receivable, Payroll/Personnel,  
Sales/Distribution, Professional Services  
84 North Main Street  
Fall River MA 02720  
(617) 679-1051

**BRODERBUND SOFTWARE**

**Software:** Word Processing/Text Editing  
17 Paul Dr  
San Rafael CA 94903  
(415) 479-1170

**BURROUGHS**

**Software:** Accounts Payable, Accounts Receivable,  
General Ledger, Payroll/Personnel,  
Sales/Distribution, Desktop Microcomputers  
**Hardware:** Microcomputers  
Burroughs Pl  
Detroit MI 48232  
(313) 972-7000

**BUSINESS & PROFESSIONAL SOFTWARE**

**Software:** Graphics  
143 Binney St  
Cambridge MA 02142  
(617) 491-3377

**BUSINESS MANAGEMENT SYSTEMS**

**Software:** Professional Services  
Grand View Rd  
Sugar Hill NH 03585  
(603) 823-5578

**BUSINESS PLANNING SYSTEMS**

**Software:** Decision Support  
Two N State St  
Dover DE 19901  
(302) 674-5500

**BUSINESS SOFTWARE PTY LTD**

**Software:** Decision Support  
10 Help St  
Chatswood NSW Australia 2078  
Telephone: 02-419-6077

**BUSINESS SOLUTIONS**

**Software:** Integrated Applications  
60 E Main St  
Kings Park NY 11754  
(516) 269-1120

**BYTEC-COMTERM**

**Software:** Portable Microcomputers  
**Hardware:** Microcomputers  
 8 Colonnade Rd  
 Ottawa, Ontario K2E 7M6  
 Canada  
 (613) 226-7013

**BYTEL**

**Software:** Program Development/Debugging  
 1029 D Solano Ave  
 Berkeley CA 94706  
 (415) 527-1157

**BYTEWRITER**

**Hardware:** Printers  
 125 Northview Rd  
 Ithaca NY 14850  
 (607) 272-1132

**CADO SYSTEMS**

**Software:** Investment Services, Professional Services,  
 Multiuser Microcomputers  
**Hardware:** Microcomputers  
 2771 Toledo St  
 Torrance CA 90503  
 (213) 323-8170

**CALIFORNIA SOFTWARE PRODUCTS**

**Software:** Utilities  
 525 N Cabrillo Park Dr  
 Suite 300  
 Santa Ana CA 92701  
 (714) 973-0440

**CALLAN DATA SYSTEMS**

**Software:** Multiuser Microcomputers  
**Hardware:** Microcomputers  
 2637 Townsgate Rd  
 Westlake Village CA 91361  
 (213) 991-9156

**CAMBEX**

**Hardware:** Add-on Memories  
 360 Second St  
 Waltham MA 02154  
 (617) 890-6000

**CAMPBELL SCIENTIFIC**

**Hardware:** Microcomputers, Modems  
 PO Box 551  
 Logan UT 84321  
 (801) 753-2342

**CANDELA ELECTRONICS**

**Software:** Professional Services  
 550 Del Rey Ave  
 Sunnyvale CA 94088-3461  
 (408) 738-3800

**CANON USA**

**Software:** Desktop Microcomputers  
**Hardware:** Microcomputers, Printers  
 One Canon Plaza  
 Lake Success NY 11042-9979  
 (516) 488-6700

**CAPRO**

**Hardware:** Microcomputers  
 12781 Pala Dr  
 Garden Grove CA 92641  
 (714) 891-1109

**CASIO**

**Hardware:** Microcomputers  
 15 Gardner Rd  
 Fairfield NJ 07006  
 (201) 575-7400

**CAXTON SOFTWARE PUBLISHING**

**Software:** Data Base Management  
 10-14 Bedford Street  
 Covent Garden  
 London WC2E 9HE  
 England

**CDEX CORP**

**Software:** Utilities  
 5050 El Camino Real  
 Los Altos CA 94022  
 (800) 982-1213  
 (415) 964-7600

**CENTERPOINT COMPUTER APPLICATIONS**

**Software:** Graphics  
 500 N Michigan Ave  
 Chicago IL 60611  
 (312) 467-0333

**CENTRAL DATA**

**Hardware:** Microcomputers, Add-on Memories  
 1602 Newton Dr  
 Champaign IL 61820  
 (217) 359-8010

**CENTURION COMPUTER**

**Hardware:** Microcomputers  
 1202 E Arapaho Rd  
 Richardson TX 75081  
 (214) 934-5729

**CERMETEK**

**Hardware:** Modems  
 1308 Borregas Ave  
 Sunnyvale CA 94086  
 (408) 734-8150

**CHAMPION SOFTWARE**

**Software:** Accounts Payable, Accounts Receivable,  
 General Ledger, Payroll/Personnel,  
 Sales/Distribution  
 66 S Van Gordon  
 Suite 155  
 Lakewood CO 80228  
 (303) 987-2588

**CHANG LABS**

**Software:** Decision Support, Graphics  
 10228 N Stelling Rd  
 Cupertino CA 95014  
 (408) 725-8088

**CHARLES RIVER DATA SYSTEMS**

**Hardware:** Microcomputers  
 4 Tech Circle  
 Natick MA 01760  
 (617) 655-1800

**CHRISLIN INDUSTRIES**

**Hardware:** Microcomputers, Diskettes, Add-on  
 Memories  
 31352 Via Colinas  
 No 101  
 Westlake Village CA 91362  
 (213) 991-2254

**CHROMATICS**

**Hardware:** Microcomputers, Add-on Memories  
 2558 Mountain Industrial Blvd  
 Tucker GA 30084  
 (404) 493-7000

**CIFER SYSTEMS LTD**

**Hardware:** Microcomputers  
 Avro Way, Bowerhill  
 Melksham, Wiltshire  
 England SN12 6TP  
 Telephone: (0225) 706361

**CLIENT ACCOUNTING SYSTEMS**

**Software:** Professional Services  
 2331 NW 40th Ave #212  
 Ft Lauderdale FL 33313  
 (305) 733-3127

**CMA MICRO COMPUTER**

**Software:** Professional Services  
 55722 Santa Fe Trail  
 Yucca Valley CA 92284  
 (619) 365-9718

**CMV SOFTWARE SPECIALISTS**

**Software:** Professional Services  
 608 N Kowanis  
 Sioux Falls SD 57104  
 (605) 338-6645

**CODATA SYSTEMS**

**Software:** Multiuser Microcomputers  
 285 N Wolfe Rd  
 Sunnyvale CA 94086  
 (408) 735-1744

**CODEWRITER CORP**

**Software:** Program Development/Debugging  
 7847 N Caldwell Ave  
 Niles IL 60648  
 (312) 470-0700

**CODEX**

**Hardware:** Modems, Local Area Networks  
 20 Cabot Blvd  
 Mansfield MA 02048  
 (617) 364-2000

**COHERENT COMMUNICATIONS**

**Hardware:** Modems  
60 Commerce Dr  
Hauppauge NY 11788  
(212) 895-6316

**COLONIAL DATA SERVICES**

**Hardware:** Microcomputers  
105 Sanford St  
Hamden CT 06514  
(203) 288-2524

**COLORCORP**

**Software:** Investment Services  
208 N Berkshire  
Bloomfield Hills MI 48013  
(313) 335-2255

**COLUMBIA DATA PRODUCTS**

**Software:** Multiuser Microcomputers, Portable  
Microcomputers  
**Hardware:** Microcomputers  
8990 Route 108  
Columbia MD 21045  
(301) 992-3400

**COMARK**

**Hardware:** Microcomputers, Winchester, Diskettes  
257 Crescent St  
Waltham MA 02154  
(617) 894-7000

**COMDATA**

**Hardware:** Modems  
7900 N Nagle Ave  
Morton Grove IL 60053  
(312) 470-9600

**COMMODORE BUSINESS MACHINES**

**Software:** Desktop Microcomputers  
**Hardware:** Microcomputers, Diskettes, Add-on  
Memories, Printers, Modems  
487 Devon Park Dr  
Wayne PA 19087  
(215) 687-9750

**THE COMMUNI TREE GROUP**

**Software:** Data Communications  
470 Castro  
Suite 207-3002  
San Francisco CA 94114  
(415) 474-0933

**COMPACT SOFTWARE INTERNATIONAL**

**Software:** Accounts Payable, Accounts Receivable,  
Payroll/Personnel  
Cape House, Cape Place  
Dorking  
Surrey  
England  
Telephone: (0306) 887373

**COMPAL COMPUTER SYSTEMS**

**Software:** Portable Microcomputers  
**Hardware:** Microcomputers  
8500 Wilshire Blvd  
Beverly Hills CA 90211  
(213) 652-2263

**COMPAQ COMPUTER**

**Software:** Desktop Microcomputers, Portable  
Microcomputers  
**Hardware:** Microcomputers  
12330 Perry Rd  
Houston TX 77070  
(713) 890-7390

**COMPLEX SYSTEMS**

**Hardware:** Local Area Networks  
4930 Research Dr  
Huntsville AL 35805  
(205) 830-4310

**COMPUCOUNT**

**Software:** General Ledger  
PO Box 180046  
Austin TX 78718  
(512) 454-8823

**COMPUGRAPHIC**

**Software:** Professional Services  
200 Ballardvale St  
Wilmington MA 01887  
(617) 658-5600

**COMPUMAX**

**Software:** Manufacturing, Data Base Management  
PO Box 7239  
Menlo Park CA 94025  
(415) 854-6700

**COMPUPEG**

**Software:** Professional Services  
1202 W Ridgeway  
Waterloo IA 50701  
(319) 233-2816

**COMPUPRO**

**Software:** Multiuser Microcomputers  
**Hardware:** Microcomputers  
3506 Breakwater Ct  
Hayward CA 94545  
(415) 786-0909

**COMPUSOL**

**Software:** Professional Services  
N Center Sq A120  
5444 Buford Hwy  
Doraville GA 30340  
(404) 451-1033

**COMPUTECH GROUP**

**Software:** Accounts Payable, Accounts Receivable,  
General Ledger, Payroll/Personnel,  
Sales/Distribution  
Main Line Industrial Park  
Lee Blvd  
Frazer PA 19355  
(215) 644-3344  
(215) 765-6666

**COMPUTER ANCILLARIES LTD**

**Hardware:** Microcomputers  
64 High St  
Egham, Surrey  
England TW20 9EY  
Telephone: (0784)36455

**COMPUTER APPLICATIONS**

**Software:** Data Communications, Utilities  
13300 SW 108 Street Circle  
Miami FL 33186  
(305) 385-4277

**COMPUTER ASSOCIATES**

**Software:** Integrated Applications  
125 Jericho Turnpike  
Jericho NY 11753  
(800) 645-3003  
(516) 333-6700

**COMPUTER AUTOMATION**

**Software:** Multiuser Microcomputers, Desktop  
Microcomputers  
**Hardware:** Microcomputers  
2181 Dupont Dr  
Irvine CA 92713  
(714) 833-8830

**COMPUTER CONSULTING SERVICES**

**Software:** Professional Services  
611 Druid Rd East  
Clearwater FL 33516  
(813) 446-2643

**COMPUTER CONTROL SYSTEM**

**Software:** Data Base Management, Utilities, Program  
Development/Debugging  
298 21st Terrace SE  
Largo FL 33541  
(813) 586-1886

**COMPUTER DEVELOPMENT**

**Software:** Word Processing/Text Editing  
6700 SW 105th St  
Beaverton OR 97005  
(503) 646-1599

**COMPUTER DEVICES**

**Software:** Desktop Microcomputers  
**Hardware:** Microcomputers  
Two Penn Plaza  
Suite 1500  
New York NY 10121  
(212) 695-3055

**COMPUTER EXTENSION SYSTEMS**

**Hardware:** Add-on Memories  
17511 El Camino Real  
Suite 131  
Houston TX 77058  
(713) 488-8830

**COMPUTER HEADWARE**

**Software:** Data Base Management  
 PO Box 14694  
 San Francisco CA 94114  
 (415) 647-8518

**COMPUTER INNOVATIONS**

**Software:** Languages  
 10 Mechanic St  
 Suite J-30X  
 Redbank NJ 07701  
 (201) 530-0995

**COMPUTER MARKETING SERVICES**

**Software:** Decision Support, Word Processing/Text Editing, Program Development/Debugging  
 26 Springdale Rd  
 Cherry Hill NJ 08003  
 (800) 222-0585  
 (609) 795-9480

**COMPUTER MEMORIES**

**Hardware:** Winchester  
 9216 Eton Ave  
 Chatsworth CA 91311  
 (818) 709-6445

**COMPUTER METHODS**

**Software:** Manufacturing  
 10335 W Okalahoma Ave  
 Milwaukee WI 53227  
 (414) 327-4471

**COMPUTER OPTIONS**

**Software:** Job Costing  
 142 Crescent St  
 Brockton MA 02402  
 (617) 583-5481

**COMPUTER PRODUCTS INTERNATIONAL**

**Software:** Payroll/Personnel  
 3225 Danny Park  
 New Orleans LA 70002  
 (504) 455-5330

**COMPUTER STATION**

**Software:** Graphics, Data Communications  
 11610 Page Service Drive  
 St Louis MO 63141  
 (314) 432-7019

**COMPUTER TASK GROUP**

**Software:** Professional Services  
 800 Delaware Avenue  
 Buffalo NY 14209  
 (716) 882-8000

**COMPUTER TRANSCEIVER SYSTEMS**

**Software:** Portable Microcomputers  
 E 66 Midland Ave  
 PO Box 15  
 Paramus NJ 07652  
 (201) 261-6800

**THE COMPUTERIST**

**Hardware:** Microcomputers  
 PO Box 3  
 34 Chelmsford St  
 S Chelmsford MA 01824  
 (617) 256-3649

**COMPUTERS INTERNATIONAL**

**Hardware:** Printers  
 3540 Wilshire Blvd  
 Los Angeles CA 90010  
 (213) 386-3111

**COMPUTHINK**

**Hardware:** Microcomputers  
 965 West Maude Ave  
 Sunnyvale CA 94086  
 (408) 245-4033

**COMPUTING**

**Software:** Utilities  
 2519 Greenwich Street  
 San Francisco CA 94123  
 (415) 567-1634

**COMPUTONE SYSTEMS**

**Software:** Investment Services, Professional Services  
 One Dunwoody Park  
 Atlanta GA 30338  
 (404) 393-3010

**COMPUTROL**

**Hardware:** Local Area Networks  
 15 Ethan Allen Hwy  
 Ridgefield CT 06887-6297  
 (203) 544-9371

**COMPUVIEW PRODUCTS**

**Software:** Word Processing/Text Editing, Utilities, Program Development/Debugging  
 1955 Pauline Blvd  
 Suite 300  
 Ann Arbor MI 48103  
 (313) 996-1299

**COMREX INTERNATIONAL**

**Hardware:** Printers, Display Monitors  
 3701 Skypark Dr  
 Suite 120  
 Torrance CA 90505  
 (213) 373-0280

**COMSHARE**

**Software:** Payroll/Personnel, Decision Support, Data Communications  
 5901 B Peachtree Dunwoody Rd  
 Suite 275  
 Atlanta GA 30328  
 (404) 391-9012

**CONCENTRIC DATA SYSTEMS**

**Software:** Data Base Management  
 18 Lyman St  
 Westboro MA 01581  
 (617) 366-1122

**CONCORD DATA SYSTEMS**

**Hardware:** Local Area Networks  
 303 Bear Hill Rd  
 Waltham MA 02154  
 (617) 890-1394

**CONDOR COMPUTER**

**Software:** Data Base Management  
 2051 S State St  
 Ann Arbor MI 48104  
 (313) 769-3988

**CONSTRUCTION DATA CONTROL**

**Software:** Accounts Payable, General Ledger, Payroll/Personnel, Job Costing, Integrated Accounting, Data Base Management  
 6140 Northbelt Pkwy  
 Suite A  
 Norcross GA 30071  
 (404) 448-4722

**CONTEL INFORMATION SYSTEMS**

**Software:** Data Base Management  
**Hardware:** Local Area Networks

**SMALL COMPUTER SYSTEMS GROUP**

4330 East-West Hwy  
 Bethesda MD 20814  
 (301) 654-9120

**CONTEXT MANAGEMENT SYSTEMS**

**Software:** Integrated Applications, Data Communications  
 23864 Hawthorne Blvd  
 Suite 101  
 Torrance CA 90505  
 (213) 378-8277

**CONTINENTAL SOFTWARE**

**Software:** Accounts Payable, Accounts Receivable, General Ledger, Payroll/Personnel  
 11223 South Hindry Ave  
 Los Angeles CA 90045  
 (213) 410-8031

**CONTOUR**

**Software:** Investment Services  
 4960 Hamilton Ave  
 San Jose CA 95130  
 (408) 370-1700

**CONTROL DATA**

**Software:** Desktop Microcomputers  
**Hardware:** Microcomputers, Local Area Networks  
 8100 34th Ave S  
 Minneapolis MN 55440  
 (612) 853-8100

**CONTROL LOGIC**

**Hardware:** Microcomputers  
 9 Tech Circle  
 Natick MA 01760  
 (617) 655-1170

**CONVERGENT TECHNOLOGIES**

**Software:** Portable Microcomputers  
 2441 Mission College Blvd  
 Santa Clara CA 95050  
 (408) 727-8830

**CORNUCOPIA SOFTWARE**

**Software:** Word Processing/Text Editing  
 PO Box 6111  
 Albany CA 94706  
 (415) 524-8098

**CORONA DATA SYSTEMS**

**Software:** Portable Microcomputers  
 31324 Via Colinas  
 Westlake Village CA 91361  
 (213) 706-1505

**CORVUS SYSTEMS**

**Software:** Desktop Microcomputers  
**Hardware:** Microcomputers, Winchesters, Local Area Networks  
 2029 O'Toole Ave  
 San Jose CA 95131  
 (408) 946-7700

**COSMOPOLITAN ELECTRONICS**

**Software:** Operating Systems  
 PO Box 234  
 Plymouth MI 48170  
 (313) 668-6660

**THE COTTONWOOD COMPANY**

**Software:** Investment Services  
 PO Box 45  
 Walla Walla WA 99362  
 (509) 522-1143

**COVINGTON COMPUTER SALES**

**Software:** Graphics  
 970 Montee de Liesse  
 Suite 201  
 St Laurent QU H4T 1W7  
 Canada  
 (514) 337-0844

**CP/M USERS GROUP**

**Software:** Data Communications  
 1651 Third Avenue  
 New York NY 10028  
 (212) 730-1286

**CREATIVE SOLUTIONS**

**Software:** Program Development/Debugging  
 4801 Randolph Rd  
 Rockville MD 20852  
 (301) 984-0262

**CROMEMCO**

**Software:** Word Processing/Text Editing  
**Hardware:** Microcomputers, Add-on Memories  
 PO Box 7400  
 Mountain View CA 94039  
 (415) 964-7400

**CROSSROADS TECHNOLOGIES**

**Hardware:** Display Monitors  
 665 Clyde Ave  
 Mountain View CA 94043  
 (415) 961-4054

**CYBERIA**

**Software:** Decision Support, Data Communications  
 2330 Lincoln Way  
 Ames IA 50010  
 (515) 292-7634

**CYBERSYSTEMS**

**Hardware:** Microcomputers  
 8300 Whitesburg Dr  
 Huntsville AL 35802  
 (205) 883-4410

**CYMA**

**Software:** Accounts Payable, Accounts Receivable, General Ledger, Payroll/Personnel, Integrated Accounting, Sales/Distribution, Professional Services  
 2160 E Brown Rd  
 Mesa AZ 85203  
 (602) 835-8880

**CYNTHIA PERIPHERAL**

**Hardware:** Winchesters  
 3606 W Bayshore Rd  
 Palo Alto CA 94303  
 (415) 856-8181

**CYPHER COMMUNICATIONS TECHNOLOGY**

**Software:** Data Communications  
 Suite 1005  
 1712 I St NW  
 Washington DC 20006  
 (202) 887-0834

**DAPI (DATA APPLICATIONS PRODUCTS INTERNATIONAL)**

**Software:** Data Base Management  
 Avenue Massenet 25  
 1190 Bruxelles  
 Belgium (2) 344 41 04

**DARLING & ASSOCIATES**

**Software:** Investment Services  
 451 Andover St  
 N Andover MA 01845  
 (617) 794-0212

**DATA ACCESS**

**Software:** Data Base Management  
 4221 Ponce DeLeon Blvd  
 Coral Gables FL 33146  
 (305) 446-0669

**DATA DEVELOPMENT**

**Software:** Utilities  
 1111 Route 46 East  
 Little Falls NJ 07424  
 (800) 526-5368  
 (201) 785-9120

**DATA GENERAL**

**Software:** Accounts Payable, Accounts Receivable, General Ledger, Payroll/Personnel, Sales/Distribution, Desktop Microcomputers  
**Hardware:** Microcomputers, Winchesters, Local Area Networks  
 4400 Computer Dr  
 Westboro MA 01580  
 (617) 366-8911

**DATA IMPACT PRINTERS**

**Hardware:** Printers  
 745 Atlantic Ave  
 Boston MA 02111  
 (617) 482-5266

**DATA TERMINAL SYSTEMS**

**Hardware:** Microcomputers  
 124 Acton St  
 Maynard MA 01754  
 (617) 897-3221

**DATAMAC COMPUTER SYSTEMS**

**Hardware:** Add-on Memories  
 680 Almanor Ave  
 Sunnyvale CA 94086  
 (408) 735-0323

**DATAMARK BUSINESS SYSTEMS**

**Software:** Data Communications  
279 S McKnight Rd  
St Paul MN 55119  
(612) 738-9111

**DATAMED RESEARCH**

**Software:** Word Processing/Text Editing, Languages  
1433 Roscomore Rd  
Los Angeles CA 90077  
(213) 472-8825

**DATAMEDIA**

**Software:** Multiuser Microcomputers, Desktop Microcomputers  
**Hardware:** Microcomputers  
7401 Central Highway  
Pennsauken NJ 08109  
(609) 665-5400

**DATAMENSION**

**Software:** Decision Support  
615 Academy Dr  
Northbrook IL 60062  
(312) 564-5060

**DATAMOST**

**Software:** Word Processing/Text Editing  
20660 Nordhoff St  
Chatsworth CA 91311  
(213) 709-1202

**DATAPOINT**

**Software:** Desktop Microcomputers  
**Hardware:** Microcomputers, Modems, Local Area Networks  
9725 Datapoint Dr  
San Antonio TX 78284  
(512) 699-7552

**DATAPORT**

**Hardware:** Printers  
**COMPUTER PRODUCTS**  
5525 Olinda Rd  
Bldg A  
El Sobrante CA 94803  
(415) 223-3658

**DATAPRODUCTS**

**Hardware:** Printers  
6200 Canoga Ave  
PO Box 746 MS 2032  
Woodland Hills CA 91365  
(213) 887-8000

**DATARAM**

**Hardware:** Winchesters  
Princeton Rd  
Cranbury NJ 08512  
(609) 799-0071

**DATASOFT**

**Software:** Graphics  
19808 Nordhoff Pl  
Chatsworth CA 91311  
(213) 701-5161

**DATATEK**

**Software:** Word Processing/Text Editing  
280 Railroad Ave  
Greenwich CT 06830  
(203) 625-0098

**DATATRONIX**

**Hardware:** Modems  
2100 Reston Ave  
Reston VA 22091  
(703) 620-5300

**DATAVUE**

**Hardware:** Microcomputers  
1911 22nd Ave S  
Seattle WA 98144  
(206) 322-9330

**DATEC**

**Hardware:** Modems  
200 Eastowne Dr  
Suite 116  
Chapel Hill NC 27514  
(919) 929-2135

**DATRICON**

**Hardware:** Microcomputers  
155 "B" Ave  
Lake Oswego OR 97034  
(503) 636-7671

**DAVONG SYSTEMS**

**Hardware:** Add-on Memories  
1061 Terra Bella Ave  
Mountain View CA 94043  
(415) 965-7130

**DAVOX**

**Hardware:** Local Area Networks  
6 Continental Blvd  
Merrimack NH 03054  
(603) 424-4500

**DAY ONE SOFTWARE**

**Software:** Data Base Management  
618 Shoemaker Rd  
King of Prussia PA 19406  
(215) 337-8255

**DBS INTERNATIONAL**

**Software:** Multiuser Microcomputers  
**Hardware:** Local Area Networks  
Welsh Rd Park Dr  
Montgomeryville PA 18936  
(215) 628-4810

**DECISION RESOURCES**

**Software:** Graphics  
25 Sylvan Rd S  
Westport CT 06880  
(203) 222-1974

**DELTA DATA SYSTEMS**

**Hardware:** Microcomputers  
2595 Metropolitan Dr  
Trevose PA 19047  
(215) 322-5400

**THE DENVER SOFTWARE COMPANY**

**Software:** Integrated Accounting  
14100 E Jewell Ave  
Suite 15  
Aurora CO 80012  
(303) 750-9980

**DESIGNERS & BUILDERS OF INFORMATION SYSTEMS (DBIS)**

**Software:** Accounts Payable, Accounts Receivable, Payroll/Personnel, Sales/Distribution, Professional Services, Data Base Management  
One Mayfair Rd  
Eastchester NY 10707  
(914) 632-2816

**DESKTOP COMPUTER SOFTWARE**

**Software:** Decision Support  
75 Pasatiempo Dr  
Santa Cruz CA 95060  
(408) 458-9095

**DESKTOP SOFTWARE**

**Software:** Program Development/Debugging  
228 Alexander St  
Princeton NJ 08540  
(609) 924-7111

**DESTEK**

**Hardware:** Local Area Networks  
830 E Evelyn Ave  
Suite C  
Sunnyvale CA 94086  
(415) 968-4593

**DIABLO SYSTEMS**

**Hardware:** Printers  
901 Page Ave  
PO Box 5030  
Freemont CA 94537  
(415) 498-7000

**DICKENS DATA SYSTEMS**

**Software:** Graphics  
3050 Holcomb Bridge Rd  
Suite A  
Norcross GA 30071  
(800) 241-6753  
(404) 491-7905

**DIGICOMP RESEARCH**

**Hardware:** Microcomputers, Add-on Memories  
Terrace Hill  
Ithaca NY 14850  
(607) 273-5900

**DIGILOG BUSINESS SYSTEMS**

**Software:** Multiuser Microcomputers  
**Hardware:** Microcomputers  
Welsh Rd & Park Dr  
PO Box 355  
Montgomeryville PA 18936  
(215) 628-4810

**DIGITAL DESIGN & DEVELOPMENT**

**Hardware:** Microcomputers  
PO Box 225  
Stone St Industrial Park  
Walpole MA 02081  
(617) 668-1090

**DIGITAL EQUIPMENT**

**Software:** Multiuser Microcomputers, Desktop Microcomputers  
**Hardware:** Microcomputers, Winchesters, Local Area Networks  
146 Main Street  
Maynard MA 01754  
(617) 897-5111

**DIGITAL LABORATORIES**

**Hardware:** Microcomputers  
600 Pleasant St  
Watertown MA 02172  
(617) 924-1680

**DIGITAL MARKETING**

**Software:** Professional Services, Word Processing/Text Editing, Data Base Management, Data Communications, Utilities  
2363 Boulevard Circle  
Walnut Creek CA 94595  
(800) 826-2222  
(415) 947-1000

**DIGITAL MICROSYSTEMS**

**Software:** Manufacturing  
**Hardware:** Microcomputers  
1840 Embarcadero  
Oakland CA 94606  
(415) 532-3686

**DIGITAL RESEARCH**

**Software:** Graphics, Operating Systems, Utilities, Languages  
PO Box 579  
Pacific Grove CA 93950  
(408) 649-3896

**DIGITAL VISIONS**

**Software:** Graphics  
454 W 46th St  
New York NY 10036  
(212) 246-1228

**DIRECT AID**

**Software:** Professional Services  
695-C S Broadway  
Boulder CO 80303  
(303) 494-8265

**DISPLAY DATA**

**Hardware:** Microcomputers  
Executive Plaza IV  
Hunt Valley MD 21031  
(301) 667-9211

**DISTRIBUTED COMPUTER SYSTEMS**

**Hardware:** Microcomputers  
223 Crescent St  
Waltham MA 02154  
(617) 899-6619

**DISTRIBUTION SCIENCES**

**Software:** Sales/Distribution  
1350 E Touhy Ave  
Des Plaines IL 60018  
(312) 635-0200

**DMA SYSTEMS**

**Hardware:** Winchesters  
601 Pine Ave  
Goleta CA 93117  
(805) 683-3811

**DOTRONIX**

**Hardware:** Display Monitors  
160 1st St SE  
New Brighton MN 55112  
(612) 633-1742

**DOW JONES SOFTWARE**

**Software:** Investment Services, Data Communications  
PO Box 300  
Princeton NJ 08540  
(800) 257-5114

**DP-TEK**

**Hardware:** Printers  
PO Box 2411  
Whichita KS 67201  
(316) 681-0976

**DUAL SYSTEMS**

**Hardware:** Microcomputers, Add-on Memories  
2530 San Pablo Ave  
Berkeley CA 94702  
(415) 549-3854

**DURANGO SYSTEMS**

**Hardware:** Microcomputers  
3003 N First St  
San Jose CA 95134  
(408) 946-5000

**DYMEK CORP**

**Software:** Utilities  
1851 Zanker Rd  
San Jose CA 95032  
(408) 947-8700

**DYNABYTE**

**Software:** Multiuser Microcomputers  
**Hardware:** Microcomputers  
521 Cottonwood Dr  
Milpitas CA 95035  
(408) 263-1221

**DYNAMIC MICROPROCESSOR ASSOCIATES**

**Software:** Integrated Accounting, Data Communications, Utilities  
545 Fifth Avenue  
New York NY 10017  
(212) 687-7115

**DYNATEM**

**Hardware:** Microcomputers  
22600 D Lambert St  
Suite 1007  
El Toro CA 92630  
(714) 855-3235

**E&L INSTRUMENTS**

**Hardware:** Microcomputers  
61 First St  
Derby CT 06418  
(203) 735-8774

**E&U ENGEL CONSULTING**

**Hardware:** Microcomputers  
1719 S Carmelina Ave  
Los Angeles CA 90025  
(213) 820-4231

**EAGLE COMPUTER**

**Software:** Desktop Microcomputers, Portable Microcomputers  
**Hardware:** Microcomputers  
983 University Ave  
Los Gatos CA 95030  
(408) 395-5005

**EAGLE ENTERPRISES**

**Software:** General Ledger, Data Base Management  
2375 Bush St  
San Francisco CA 94115  
(415) 346-1249

**EAGLE SOFTWARE PUBLISHING**

**Software:** Investment Services  
993 Old Eagle School Road  
Wayne PA 19087  
(215) 964-8660

**ECOM ASSOCIATES**

**Software:** Engineering/Scientific  
8634 W Brown Deer Road  
Milwaukee WI 53224  
(414) 354-0243

**ECOSOFT**

**Software:** Engineering/Scientific  
PO Box 68602  
Indianapolis IN 46268  
(317) 255-6476

**ECS MICROSYSTEMS**

**Hardware:** Microcomputers  
215 Devcon Dr  
San Jose CA 95112  
(408) 286-4200

**EEC SYSTEMS**

**Software:** Word Processing/Text Editing  
327 E Boston Post Rd  
Sudbury MA 01776  
(617) 443-5106

**EINSTEIN**

**Software:** Word Processing/Text Editing, Languages  
11340 W Olympic Blvd  
Los Angeles CA 90064  
(213) 477-4539

**ELECTROHOME LTD**

**Hardware:** Display Monitors  
809 Wellington St N  
Kitchener  
Ontario CD N 2G 456  
Telephone: 519-744-7111

**ELLIS COMPUTING**

**Software:** Languages  
3917 Noriega St  
San Francisco CA 94122  
(415) 753-0186

**EMERGING TECHNOLOGY CONSULTANTS**

**Software:** Integrated Applications, Word Processing/Text Editing  
2031 Broadway  
Boulder CO 80302  
(303) 447-9495

**ENERTRONICS RESEARCH**

**Software:** Graphics  
150 N Meramec  
Suite 207  
St Louis MO 63105  
(314) 725-5566

**ENTEK SCIENTIFIC**

**Software:** Engineering/Scientific  
4480 Lake Forest Drive  
Suite 316  
Cincinnati OH 45242  
(513) 563-7500

**ENTER COMPUTER**

**Software:** Graphics  
6867 Nancy Ridge Dr  
San Diego CA 92121  
(619) 450-0601

**ENTERPRISE COMPUTER SYSTEM**

**Software:** Professional Services  
815 S Main Suite G-16  
PO Box 10156  
Jacksonville FL 32207  
(904) 399-3899

**EPIC COMPUTER PRODUCTS**

**Hardware:** Microcomputers  
10725 Ellis  
Suite B  
Fountain Valley CA 92708  
(714) 963-7898

**EPS**

**Software:** Decision Support  
1788 Technology Dr  
San Jose CA 95110  
(408) 292-6212

**EPSON AMERICA**

**Software:** Desktop Microcomputers, Portable Microcomputers  
**Hardware:** Microcomputers, Printers  
3415 Kashiwa St  
Torrance CA 90505  
(213) 539-9140

**ERICSSON**

**Software:** Desktop Microcomputers  
**INFORMATION SYSTEMS AB**  
S-581 01 Linkoping  
Sweden +46 (13) 11 70 00

**ERREX**

**Software:** Utilities  
5 Research Dr  
Ann Arbor MI 48103  
(313) 996-8666

**ESCAPE COMPUTER SOFTWARE**

**Software:** Graphics  
PO Box 1771  
Roswell GA 30075  
(404) 971-5349

**ESP COMPUTER RESOURCES**

**Software:** Data Base Management  
9 Ash Street  
Hollis NH 03049  
(603) 465-7264

**EUROPEAN AMERICAN BANK**

**Software:** Investment Services  
10 Hanover Square  
New York NY 10015  
(212) 437-4300

**EVENTIDE**

**Hardware:** Add-on Memories  
265 W 54th St  
New York NY 10019  
(212) 581-9290

**EXCALIBUR TECHNOLOGIES**

**Software:** Languages  
800 Rio Grande Blvd  
Mercado 21  
Albuquerque NM 87104  
(505) 242-3333

**EXCELAN**

**Hardware:** Local Area Networks  
2180 Fortune Dr  
San Jose CA 95131  
(408) 945-9526

**EXECUCOM SYSTEMS**

**Software:** Decision Support  
3410 Far West Blvd  
Austin TX 78731  
(512) 346-4980

**EXECUTEK**

**Software:** Decision Support, Integrated Applications, Investment Services  
12200 Park Central Dr  
Suite 470  
Dallas TX 75251  
(214) 239-8080

**EXECUTIVE SOFTWARE**

**Software:** Decision Support  
Bay St  
Shanty Bay  
Ont L0L2L0 Canada  
Telephone: 705-722-3373

**EXECUWARE**

**Software:** Professional Services, Program Development/Debugging  
7415 Pineville-Matthews Rd  
Charlotte NC 28226  
(704) 541-1199



**EXIDY**

**Hardware:** Microcomputers  
390 Java Dr  
Sunnyvale CA 94086  
(408) 734-9410

**FACIT**

**Hardware:** Printers  
**DATA PRODUCTS DIV**  
235 Main Dunstable Rd  
CSN 2020  
Nashua NH 03061  
(603) 883-4157

**FARMLAND COMPUTER SYSTEMS**

**Software:** Professional Services  
900 S Winchester  
Suite 10  
San Jose CA 95128  
(408) 554-0708

**FEITH SYSTEMS AND SOFTWARE**

**Software:** Accounts Payable, Accounts Receivable, General Ledger, Payroll/Personnel, Job Costing, Sales/Distribution, Professional Services, Manufacturing  
1 Bala Plaza  
Suite E 133  
Bala Cynwyd PA 19004  
(215) 667-5575

**FEROX MICROSYSTEMS**

**Software:** Decision Support, Graphics, Data Communications  
1701 N Ft Myer Dr  
Suite 611  
Arlington VA 22209  
(703) 841-0800

**FERRANTI COMPUTER SYSTEMS LTD**

**Hardware:** Microcomputers  
Simonsway, Wythenshawe  
Manchester  
England M22 5LA  
Telephone: 061-499-3355

**FINANCIAL SYSTEMS**

**Software:** Investment Services  
PO Box 2012  
Kearney NE 68847  
(308) 237-5995

**FINANCIAL TECHNOLOGY**

**Software:** Investment Services  
612 N Michigan Ave  
Chicago IL 60611  
(312) 280-0600

**FINSER**

**Software:** Investment Services  
8546 Broadway  
Building A Suite D  
San Antonio TX 78217  
(512) 821-6534

**FIRST SOFTWARE**

**Software:** Data Communications  
5622 E Presidio  
Scottsdale AZ 85254  
(602) 953-1208

**FISHER BUSINESS SYSTEMS**

**Software:** Accounts Payable, Accounts Receivable  
3260 Powers Ferry Rd  
Suite A-200  
Atlanta GA 30067  
(404) 953-1717

**FLEXWARE**

**Software:** Program Development/Debugging  
15404 E Valley Blvd  
Industry CA 91746  
(213) 961-0237

**FLORIDA STATE UNIVERSITY**

**Software:** Utilities  
Computing Center  
402 Education Bldg  
Tallahassee FL 32306  
(904) 644-2764

**FORETHOUGHT PRODUCTS**

**Hardware:** Microcomputers, Add-on Memories  
87070 Dukhobar Rd  
Eugene OR 97402  
(503) 485-8575

**FORTH**

**Software:** Operating Systems  
2309 Pacific Coast Hwy  
Hermosa Beach CA 90254  
(213) 372-8493

**FORTUNE SYSTEMS**

**Software:** Multiuser Microcomputers  
**Hardware:** Microcomputers  
1501 Industrial Rd  
San Carlos CA 94070  
(415) 595-8444

**FOX & GELLER**

**Software:** Graphics, Program Development/Debugging  
PO Box 1053  
Teaneck NJ 07666  
(201) 837-0142

**FRANKLIN COMPUTER**

**Software:** Desktop Microcomputers, Portable Microcomputers  
**Hardware:** Microcomputers, Diskettes  
1070 Busch Memorial Hwy  
Pennsauken NJ 08110  
(609) 488-0600

**FRONTIER SOFTWARE**

**Software:** General Ledger, Utilities  
756 Bowling Green  
Cortland NY 13045  
(607) 756-8247

**FUJITSU SYSTEMS OF AMERICA**

**Software:** Desktop Microcomputers  
**Hardware:** Microcomputers, Winchesters, Printers  
3320 Scott Blvd  
Santa Clara CA 95051  
(408) 980-0755

**FUTURE COMPUTERS LTD**

**Software:** Multiuser Microcomputers  
**Hardware:** Microcomputers  
PO Box 306  
Purley, Surrey  
England  
Telephone: 01-689-4341

**GANDALF DATA**

**Hardware:** Modems, Local Area Networks  
1019 S Noel Ave  
Wheeling IL 60090-5875  
(312) 541-6060

**GENERAL DATACOMM INDUSTRIES**

**Hardware:** Modems  
One Kennedy Ave  
Danbury CT 06810  
(203) 797-0711

**GENERAL DIGITAL INDUSTRIES**

**Hardware:** Microcomputers  
500 Wynn Dr  
Huntsville AL 35805  
(205) 837-8305

**GENERAL INSTRUMENT**

**Hardware:** Local Area Networks  
**R F SYSTEMS DIV**  
4229 S Fremont  
Tucson AZ 85714  
(612) 294-1600

**GENERAL MICRO SYSTEMS**

**Software:** Data Communications  
7525 Mitchell Rd  
Suite 101  
Minneapolis MN 55344  
(612) 937-9194

**GENERAL ROBOTICS**

**Hardware:** Add-on Memories  
57 N Main St  
Hartford WI 53027  
(414) 673-6800

**GENIGRAPHICS**

**Software:** Graphics  
PO Box 591  
Liverpool NY 13088  
(315) 451-6600

**GEOCOMP**

**Software:** Graphics  
342 Sudbury Rd  
Concord MA 01742  
(617) 369-8304

**GEOGRAPHIX**

**Software:** Graphics  
156 N Third St  
Philadelphia PA 19106  
(215) 925-6690

**BERNARD GIFFLER ASSOCIATES**

**Software:** Manufacturing  
34 Linda Lane  
Warrington PA 18976  
(215) 343-3345

**GIFFORD COMPUTER SYSTEMS**

**Hardware:** Microcomputers  
1922 Republic Ave  
San Leandro CA 94577  
(415) 895-0798

**GIGATEK LTD**

**Hardware:** Display Monitors  
140 Linchdean Sq Unit 15  
Canada M1X 1B1  
Telephone: 416-292-8329

**GIMIX**

**Hardware:** Microcomputers  
1337 W 37 Place  
Chicago IL 60609  
(312) 927-5510

**GMS SYSTEMS**

**Software:** Data Base Management  
12 W 37th St  
New York NY 10018  
(212) 947-3590

**GOLDEN STATE BUSINESS SYSTEMS**

**Software:** Engineering/Scientific  
1910 P Street  
Sacramento CA 95814  
(916) 441-2917

**GOULD**

**Hardware:** Local Area Networks  
19050 Pruneridge Ave  
Cupertino CA 95014  
(408) 996-9109

**GRAPHIC COMMUNICATIONS**

**Software:** Graphics  
200 Fifth Ave  
Waltham MA 02254  
(617) 890-8778

**GRAPHIC SOFTWARE SYSTEMS**

**Software:** Engineering/Scientific, Graphics  
25117 SW Parkway  
PO Box 673  
Wilsonville OR 97070  
(503) 682-1606

**GRAPHICON SOFTWARE**

**Software:** Integrated Applications  
399 Sherman Ave  
Suite 10  
Palo Alto CA 94306  
(415) 329-1791

**GRAPHWARE**

**Software:** Graphics  
5084 Mosiman Rd  
Middletown OH 45042  
(513) 424-6733

**GREAT PLAINS SOFTWARE**

**Software:** Integrated Accounting  
123 N 15th  
 Fargo ND 58102  
(701) 293-8483

**GRID SYSTEMS**

**Software:** Portable Microcomputers  
**Hardware:** Microcomputers  
2535 Garcia Ave  
Mountain View CA 94043  
(415) 961-4800

**GROUNDSTAR SOFTWARE**

**Software:** Accounts Payable, Accounts Receivable,  
General Ledger, Payroll/Personnel, Integrated  
Accounting, Sales/Distribution, Decision  
Support  
2160 41st Ave  
Suite 206  
Capitola CA 95010  
(408) 462-5250

**GRUNDY BUSINESS SYSTEMS LTD**

**Hardware:** Microcomputers  
Grundy House  
Somerset Rd  
Teddington, Middlesex  
England TW11 8TD  
Telephone: 01-977-1171

**GTCO**

**Software:** Graphics  
1055 First St  
Rockville MD 20850  
(301) 279-9550

**GTE LENKURT**

**Hardware:** Modems  
1105 County Rd  
San Carlos CA 94070  
(415) 595-3000

**H&H SCIENTIFIC**

**Software:** Investment Services  
13507 Pendleton St  
Fort Washington MD 20744  
(301) 292-2958

**HABA SYSTEMS**

**Software:** Decision Support  
15154 Stagg St  
Van Nuys CA 91405  
(213) 901-8828

**HARVARD SOFTWARE**

**Software:** Job Costing  
Harvard MA 01451  
(617) 456-3400

**EF HASKELL & ASSOCIATES**

**Software:** Integrated Accounting, Professional Services  
1528 E Missouri  
Suite A131  
Phoenix AZ 85014  
(602) 277-2534

**HAWKEYE GRAFIX**

**Software:** Data Communications  
23914 Mobile St  
Canoga Park CA 91307  
(213) 348-7909

**HAYDEN SOFTWARE**

**Software:** Accounts Payable, Accounts Receivable,  
General Ledger, Payroll/Personnel,  
Sales/Distribution, Word Processing/Text  
Editing, Program Development/Debugging  
600 Suffolk  
Lowell MA 01853  
(617) 937-0200  
(800) 343-1218

**HAYES MICROCOMPUTER PRODUCTS**

**Software:** Data Base Management, Data  
Communications  
**Hardware:** Modems  
5835 Peachtree Corners E  
Norcross GA 30092  
(404) 449-8791

**THE HEADLANDS PRESS**

**Software:** Data Communications  
PO Box 862  
Tiburon CA 94920  
(415) 435-9775

**HECON**

**Hardware:** Printers  
 PO Box 247  
 31 Park Road  
 Tinton Falls NJ 07724  
 (201) 542-9200

**HERITAGE HOLDINGS**

**Software:** Accounts Payable, Accounts Receivable,  
 General Ledger, Payroll/Personnel  
 611 Anton Blvd  
 Suite 720  
 Costa Mesa CA 92626  
 (714) 662-6999

**HEURIKON**

**Hardware:** Add-on Memories  
 3001 Latham Dr  
 Madison WI 53713  
 (608) 271-8700

**HEWLETT-PACKARD**

**Software:** Investment Services, Engineering/Scientific,  
 Desktop Microcomputers, Portable  
 Microcomputers  
**Hardware:** Microcomputers, Winchesters, Diskettes,  
 Printers, Modems  
 1507 Page Mill Rd  
 Palo Alto CA 94304  
 (415) 856-1501

**HFK SOFTWARE**

**Software:** Word Processing/Text Editing  
 Old Danbury Rd  
 PO Box 150  
 Danbury NH 03230  
 (617) 259-0059

**HIGH TECHNOLOGY  
 SOFTWARE PRODUCTS**

**Software:** Manufacturing  
 PO Box 60406  
 1611 NW 23rd St  
 Oklahoma City OK 73146  
 (405) 524-4359

**HIGLEY & CO**

**Software:** Payroll/Personnel  
 PO Box 451  
 Mentor OH 44060  
 (216) 946-5359

**HILDERBAY LTD**

**Software:** Payroll/Personnel  
 8-10 Parkway, Regents Park  
 London  
 London NW1 7AA  
 Telephone: 01-485-1059

**HITACHI AMERICA**

**Hardware:** Winchesters  
 950 Elm Ave  
 San Bruno CA 94066  
 (415) 872-1902

**HOLLIDAY SOFTWARE**

**Software:** Data Base Management, Utilities  
 4807 Arlene Street  
 San Diego CA 92117  
 (619) 292-7766

**HONEYWELL INFORMATION  
 SYSTEMS**

**Software:** Multiuser Microcomputers, Desktop  
 Microcomputers  
**Hardware:** Microcomputers  
 200 Smith St  
 Waltham MA 02154  
 (617) 895-3658

**HORIZON SOFTWARE SYSTEMS**

**Software:** Word Processing/Text Editing  
 185 Berry St  
 San Francisco CA 94107  
 (415) 543-1199

**HOWARD SOFTWARE SERVICES**

**Software:** Professional Services  
 8008 Girard Avenue  
 Suite 310  
 La Jolla CA 92037  
 (619) 454-0121

**HOYLE & HOYLE SOFTWARE**

**Software:** Data Base Management  
 716 S Elam Ave  
 Greensboro NC 27403  
 (919) 378-1050

**M HUDIS & ASSOCIATES**

**Software:** Engineering/Scientific  
 2360 Professional Drive  
 Santa Rosa CA 95401  
 (707) 542-8795

**HUMAN EDGE SOFTWARE**

**Software:** Professional Services  
 2445 Faber Pl  
 Palo Alto CA 94303  
 (415) 493-1593

**HUMAN ENGINEERED  
 SOFTWARE**

**Software:** Word Processing/Text Editing  
 71 Park La  
 Brisbane CA 94005  
 (415) 468-4110

**HUMAN SYSTEMS DYNAMICS**

**Software:** Graphics  
 9249 Reseda Blvd Suite 107  
 Northridge CA 91324  
 (213) 993-8536

**HUNTER & READY**

**Software:** Operating Systems  
 445 Sherman Ave  
 Palo Alto CA 94306  
 (415) 326-2950

**HYPERGRAPHICS**

**Software:** Graphics  
 100 N Central Expressway  
 Suite 1208  
 Richardson TX 75080  
 (214) 690-3000

**IBM**

**Software:** Operating Systems, Data Communications,  
 Desktop Microcomputers, Portable  
 Microcomputers  
**Hardware:** Microcomputers, Local Area Networks  
 1133 Westchester Ave  
 White Plains NY 10604  
 (914) 696-1900

**ICL COMPUTERS**

**Software:** Multiuser Microcomputers, Desktop  
 Microcomputers  
**Hardware:** Microcomputers  
 North American Operation  
 415 E Airport Freeway  
 Irving TX 75062  
 (214) 258-8525

**ICOT**

**Hardware:** Modems  
 830 Maude Ave  
 Mountain View CA 94043  
 (415) 964-4635

**ICR FUTURESOF**

**Software:** Program Development/Debugging  
 P O Box 1446-DM1  
 Orange Park FL 32073  
 (800) 824-7888

**IDE ASSOCIATES**

**Hardware:** Add-on Memories  
 44 Mall Rd  
 Burlington MA 01803  
 (617) 272-7360

**IDEAWARE**

**Software:** Decision Support  
 225 Lafayette St  
 Suite 712  
 New York NY 10012  
 (212) 334-8043

**IE SYSTEMS**

**Software:** Data Communications  
 98 Main St  
 Newmarket NH 03857  
 (603) 659-5891

**IJJ****Software:** Word Processing/Text Editing

1953 W 11th St  
Upland CA 91768  
(714) 946-5805  
(714) 982-7829

**IKEGAMI ELECTRONICS USA****Hardware:** Display Monitors

37 Brook Ave  
Maywood NJ 07607  
(201) 368-9171

**IMS INTERNATIONAL****Hardware:** Microcomputers

2800 Lockheed Way  
Carson City NV 89701  
(702) 883-7611

**IMSI SOFTWARE PUBLISHERS****Software:** Graphics

633 5th Ave  
San Rafael CA 94901  
(415) 545-7101

**INCOM SYSTEMS****Software:** Professional Services

9515 Sandpoint Way NE  
Seattle WA 98115  
(206) 527-8895

**INDEX TECHNOLOGY CORP (INTECH)****Software:** Program Development/Debugging

5 Cambridge Center  
Cambridge MA 02142  
(617) 491-7380

**INFO DESIGNS****Software:** Accounts Payable, Accounts Receivable, General Ledger, Payroll/Personnel

6905 Telegraph Rd  
Birmingham MI 48010  
(313) 540-4010

**INFO-PROS****Software:** Data Base Management

2102 Business Center Dr  
Irvine CA 92715  
(714) 851-8975

**INFORMATION & SYSTEMS RESEARCH****Software:** Program Development/Debugging

Airport Office Park Building 1  
410 Rouser Rd  
Corapolis PA 15108  
(412) 262-5507  
Telex: 81239

**INFORMATION ACCESS****Software:** Decision Support

1932 Ferndale Pl  
Thousand Oaks CA 91360  
(805) 492-6257

**INFORMATION BUILDERS****Software:** Data Base Management, Data Communications

1250 Broadway  
New York NY 10001  
(212) 736-4433

**INFORMATION MARKETING BUSINESS LTD****Software:** Payroll/Personnel

877 Beacon St  
Boston MA 02215  
(617) 424-1115

**INFORMATION NETWORK SYSTEMS****Software:** Professional Services

PO Box 2011  
Warminster PA 18974  
(215) 364-8220

**INFORMATION PEOPLE****Software:** Program Development/Debugging

443 Hudson Ave  
Newark OH 43055  
(614) 349-8644

**INFORMATION UNLIMITED SOFTWARE (IUS)****Software:** Accounts Payable, Accounts Receivable, General Ledger, Payroll/Personnel, Integrated Accounting, Sales/Distribution, Word Processing/Text Editing, Data Base Management

2401 Marinship Way  
Sausalito CA 94965  
(415) 331-6700

**INFOTECS****Hardware:** Microcomputers

One Perimeter Rd  
Manchester NH 03103  
(603) 624-2700

**INFOTEK****Hardware:** Diskettes, Add-on Memories

1400 N Baxter St  
Anaheim CA 92806  
(714) 956-9300

**INFOTRON SYSTEMS****Hardware:** Modems, Local Area Networks

Cherry Hill Industrial Center  
Cherry Hill NJ 08003  
(609) 424-9400

**INFOWARE****Software:** Investment Services

2407 12th Ave S  
Nashville TN 37204  
(615) 385-1515

**INNER LOOP SOFTWARE****Software:** Data Communications, Utilities

5456 McConnell Ave  
Suite 120  
Los Angeles CA 90066  
(213) 822-2800

**INNOVATIVE SOFTWARE****Software:** Graphics, Data Base Management

9300 W 110th St  
Suite 380  
Overland Park KS 66210  
(913) 383-1089

**INNOVATIVE SOFTWARE ASSOCIATES****Software:** Professional Services

80 Wall Street  
New York NY 10005  
(212) 422-5186

**INSOFT****Software:** Integrated Accounting, Data Base Management, Languages

10175 SW Barbur Blvd  
Suite 202B  
Portland OR 97219  
(503) 244-4181

**INSTANT SOFTWARE****Software:** Decision Support

Peterborough NH 03458  
(603) 924-9471

**INSTITUTE FOR SCIENTIFIC INFORMATION****Software:** Data Base Management

3501 Market St  
Philadelphia PA 19104  
(215) 386-0100

**INSTRUMENTATION LABORATORY****Software:** Multiuser Microcomputers**Hardware:** Microcomputers

**PIXEL DIV**  
One Burt Rd  
Andover MA 01810  
(617) 657-8720

**INTECOLOR****Software:** Word Processing/Text Editing**Hardware:** Microcomputers

**DIV OF INTELLIGENT SYSTEMS**  
225 Technology Pk  
Norcross GA 30092  
(404) 449-5961

**INTEGRATED BUSINESS COMPUTERS**

**Hardware:** Microcomputers  
22010 S Wilmington Ave  
No 306  
Carson CA 90745  
(213) 518-4245

**INTEGRATED MANAGEMENT SERVICES**

**Software:** Investment Services  
500 S Main St  
Orange CA 92668  
(714) 558-7128

**INTEGREX**

**Hardware:** Printers  
233 N Juniper St  
Philadelphia PA 19107  
(215) 568-9681

**INTEL**

**Software:** Operating Systems, Multiuser Microcomputers  
**Hardware:** Microcomputers  
3065 Bowers  
Santa Clara CA 95051  
(408) 987-8086

**INTELLIGENT TECHNOLOGIES**

**Software:** Data Communications  
151 University Ave  
Palo Alto CA 94301  
(415) 328-2411

**INTELSOFT**

**Software:** Word Processing/Text Editing  
1259 El Camino Real #164  
Menlo Park CA 94025  
(415) 854-2777

**INTERACTIVE PICTURE SYSTEMS**

**Software:** Graphics  
270 Park Ave South  
New York NY 10010  
(212) 475-7053

**INTERACTIVE SYSTEMS**

**Software:** Decision Support  
2432 W Peoria Ave  
Suite 1282-B  
Phoenix AZ 85029  
(602) 993-3579

**INTERACTIVE SYSTEMS TECHNOLOGY**

**Hardware:** Microcomputers  
5259 N Tacoma Ave  
Suite 11  
Indianapolis IN 46220  
(317) 253-5760

**INTERACTIVE SYSTEMS/3M**

**Hardware:** Local Area Networks  
3980 Varisty Dr  
Ann Arbor MI 48104  
(313) 973-1500

**INTERNATIONAL DATA PROCESSING**

**Software:** Investment Services  
76 Floral Ave  
Murray Hill NJ 07974  
(201) 464-6009

**INTERNATIONAL MARKET RESOURCES**

**Software:** Sales/Distribution  
38 Garden Rd  
Wellesley MA 02161  
(617) 235-8830

**INTERNATIONAL MEMORIES**

**Hardware:** Winchesters  
10381 Bandley Dr  
Cupertino CA 95014  
(408) 446-9779

**INTERNATIONAL MICRO SYSTEMS (IMS)**

**Software:** Accounts Payable, Accounts Receivable, General Ledger, Payroll/Personnel, Job Costing, Integrated Accounting, Sales/Distribution, Professional Services  
6445 Metcalf  
Shawnee Mission KS 66202  
(913) 677-1137

**INTERNATIONAL SOFTWARE ALLIANCE**

**Software:** Graphics, Word Processing/Text Editing, Data Base Management, Data Communications  
1835 Mission Ridge Rd  
Santa Barbara CA 93101  
(805) 966-3077

**INTERSIL SYSTEMS**

**Hardware:** Local Area Networks  
1275 Hammerwood Ave  
Sunnyvale CA 94086  
(408) 743-4300

**G. E. INTERSIL SYSTEMS**

**Hardware:** Add-on Memories  
1275 Hammerwood Ave  
Sunnyvale CA 94086  
(408) 743-4442

**INTERTEC DATA SYSTEMS**

**Software:** Multiuser Microcomputers, Desktop Microcomputers  
**Hardware:** Microcomputers, Local Area Networks  
2300 Broad River Rd  
Columbia SC 29210  
(803) 798-9100

**INTERTECHNIQUE**

**Software:** Multiuser Microcomputers  
**Hardware:** Microcomputers  
78370 Plaisir  
France  
Telephone: (3)055.82.00

**THE IPAC GROUP**

**Hardware:** Microcomputers  
PO Box 156  
3047 Industrial Ave  
Bethel Park PA 15102  
(412) 831-9200

**ISE**

**Software:** Languages  
350 W Sagamore Pkwy  
West Lafayette IN 47906  
(317) 463-4561

**ISI INTERNATIONAL**

**Hardware:** Display Monitors  
1275 Hammerwood Ave  
Sunnyvale CA 94089  
(408) 743-4300

**ISYS**

**Software:** Investment Services  
PO Box 214  
Cambridge MA 02238  
(617) 491-6221

**ITHACA INTERSYSTEMS**

**Hardware:** Microcomputers, Add-on Memories  
1650 Hanshaw Rd  
Ithaca NY 14850  
(607) 257-0190

**C. ITOH ELECTRONICS**

**Hardware:** Printers  
5301 Beethoven St  
Los Angeles CA 90066  
(213) 306-6700

**ITSOFTWARE**

**Software:** Decision Support, Word Processing/Text Editing, Data Base Management, Utilities  
PO Box 2392  
Princeton NJ 08540  
(800) 222-0592  
(609) 799-2600

**ITT**

**Software:** Desktop Microcomputers  
2041 Lundy Ave  
San Jose CA 95131  
(408) 945-8950

**ITT COURIER TERMINAL SYSTEMS**

**Hardware:** Printers  
PO Box 20939  
Phoenix AZ 85038  
(602) 894-7000

**JEB SYSTEMS**

**Software:** Professional Services  
57 Main St  
Franconia NH 03580  
(603) 823-5587

**JERSEY MICRO SYSTEMS**

**Software:** Integrated Accounting, Professional Services  
1200B Haddonfield Road  
Cherry Hill NJ 08002  
(609) 665-7611

**JINI MICRO-SYSTEMS**

**Software:** Data Base Management  
Box 274  
Bronx NY 10463  
(212) 796-6200

**JOHNSON ASSOCIATES SOFTWARE**

**Software:** Utilities  
PO Box 3069  
Redding CA 96049-3069  
(916) 221-0740

**JONOS**

**Software:** Portable Microcomputers  
1835 Dawns Way  
Fullerton CA 92631  
(714) 999-6661

**KAYCOMP COMPUTERS**

**Hardware:** Microcomputers  
533 Stevens Ave  
Solana Beach CA 92075  
(714) 755-1134

**KAYPRO**

**Software:** Languages, Portable Microcomputers  
PO Box N  
Del Mar CA 92014  
(619) 481-4300

**KELIX SOFTWARE SYSTEMS**

**Software:** Engineering/Scientific  
425 Deventry Drive  
Baton Rouge LA 70808  
(504) 769-6785

**KENSINGTON MICROWARE**

**Software:** Word Processing/Text Editing  
251 Park Ave South  
New York NY 10010  
(212) 475-5200

**KEUFFEL & ESSER**

**Hardware:** Microcomputers  
7816 Jones Maltsberger Rd  
San Antonio TX 78216  
(512) 822-4232

**KEY SOFTWARE**

**Software:** Data Base Management  
2350 E Devon Ave  
Des Plaines IL 60018  
(312) 298-3610

**KEY SOLUTIONS**

**Software:** Program Development/Debugging  
PO Box 2297  
Santa Clara CA 95055  
(408) 554-6125

**KEY SYSTEMS**

**Software:** Manufacturing  
PO Box 1319  
Marathon FL 33050  
(305) 743-7400

**L & L PRODUCTS**

**Software:** Decision Support  
P O Box A-57  
Hanover NH 03755  
(603) 643-4503

**LABORATORY MICROSYSTEMS**

**Software:** Languages  
4147 Beethoven St  
Los Angeles CA 90066  
(213) 306-7412

**LAND INNOVATION**

**Software:** Engineering/Scientific  
PO Box 50662  
Dallas TX 75250-0662  
(414) 354-0243

**LANIER BUSINESS PRODUCTS**

**Software:** Desktop Microcomputers  
**Hardware:** Local Area Networks  
1700 Chantilly Dr  
Atlanta GA 30324  
(404) 329-8000

**LEADING EDGE PRODUCTS**

**Software:** Word Processing/Text Editing  
**Hardware:** Printers  
225 Turnpike St  
Canton MA 02021  
(800) 343-6833  
(617) 828-8150

**LED SYSTEMS**

**Hardware:** Local Area Networks  
1006 Apache Trail  
Mechanicsburg PA 17055  
(717) 687-2607

**LEXISOFT**

**Software:** Word Processing/Text Editing  
PO Box 267  
Davis CA 95616  
(916) 758-3630

**LIFEBOAT ASSOCIATES**

**Software:** Engineering/Scientific, Word Processing/Text Editing, Operating Systems, Languages  
1651 Third Avenue  
New York NY 10028  
(212) 860-0300

**LIFETREE SOFTWARE**

**Software:** Word Processing/Text Editing  
411 Pacific St  
Suite 315  
Monterey CA 93940  
(408) 373-4718

**LINBERGH SYSTEMS**

**Software:** Data Communications  
41 Fairhill Rd  
Holden MA 01520  
(617) 852-0233

**LINK SYSTEMS**

**Software:** Data Communications  
1640 19th Street  
Santa Monica CA 90404  
(213) 453-1851

**LITTLEWOOD, SHAIN & CO**

**Software:** Investment Services  
175 Strafford Ave  
Wayne PA 19087  
(800) 345-1245 215-687-5467

**LIVING VIDEOTEXT**

**Software:** Decision Support  
1000 Elwell Court  
Suite 232  
Palo Alto CA 94303  
(415) 964-6300

**LJK ENTERPRISES**

**Software:** Data Base Management  
PO Box 10827  
St Louis MO 63129  
(314) 962-1855

**LNW COMPUTERS**

**Hardware:** Microcomputers  
2620 Walnut Ave  
Tustin CA 92680  
(714) 544-5744

**LOGICA**

**Software:** Data Communications  
666 Third Ave 19th Floor  
New York NY 10017  
(212) 599-0828

**LOGICAL SOFTWARE**

**Software:** Data Base Management  
55 Wheeler St  
Cambridge MA 02138  
(617) 864-0137

**LOGICAL SYSTEMS**

**Software:** Operating Systems, Utilities  
8970 N 55th St  
P O Box 23956  
Milwaukee WI 53223  
(414) 355-5454

**LOTUS DEVELOPMENT**

**Software:** Integrated Applications  
161 First St  
Cambridge MA 02142  
(617) 492-7171

**LOVELLS**

**Software:** Data Communications  
4205 Biltmore  
Corpus Christi TX 78413  
(512) 852-3096

**THE LFWF GROUP**

**Software:** Professional Services  
12700 Park Central  
Suite 1805  
Dallas TX 75251  
(214) 233-5561

**M/A-COM LINKBIT**

**Hardware:** Local Area Networks  
3033 Science Park Dr  
San Diego CA 92121  
(619) 457-2340

**M/A-COM OFFICE SYSTEMS**

**Hardware:** Microcomputers  
7 Oak Park  
Bedford MA 01730  
(617) 275-4440

**MACS/MANAGEMENT & COMPUTER SERVICES**

**Software:** Job Costing  
Great Valley Corporate Center  
Valley Forge PA 19482  
(215) 648-0730

**MAD COMPUTER**

**Software:** Desktop Microcomputers  
**Hardware:** Microcomputers  
3350 Scott Blvd Bldg 13  
Santa Clara CA 95051  
(408) 980-0840

**MADWEST SOFTWARE**

**Software:** Graphics  
PO Box 9822  
Madison WI 53715  
(608) 238-4875

**MAG SOFTWARE**

**Software:** Data Base Management  
21054 Sherman Way  
Suite 305  
Canoga Park CA 91303  
(213) 883-3267

**MAI/BASIC FOUR**

**Software:** Desktop Microcomputers  
**Hardware:** Microcomputers  
Information Systems Div  
14101 Myford Rd  
Tustin CA 92680  
(714) 731-5100

**MANX SOFTWARE SYSTEMS**

**Software:** Languages  
PO Box 55  
Shrewsbury NJ 07701  
(201) 780-4004

**MARC SOFTWARE INTERNATIONAL**

**Software:** Word Processing/Text Editing  
260 Sheriden Avenue  
Suite 200  
Palo Alto CA 94306  
(415) 326-1971

**MARINE MANAGEMENT SYSTEMS**

**Software:** Professional Services  
102 Hamilton Ave  
Stamford CT 06902  
(203) 327-6404

**MARK OF THE UNICORN**

**Software:** Word Processing/Text Editing, Data Communications  
222 Third St  
Cambridge MA 02142  
(617) 576-2760

**MARTEC INTERNATIONAL ELECTRONICS**

**Hardware:** Microcomputers  
20 Williams St  
Wellesley MA 02181  
(617) 237-2115

**MAS INC**

**Software:** Utilities  
6826 Dean Dr  
McLean VA 22101  
(202) 293-1624

**MATHEMATICA PRODUCTS GROUP**

**Software:** Data Base Management  
PO Box 2392  
Princeton NJ 08540  
(609) 799-2600

**MATROX ELECTRONIC SYSTEMS**

**Hardware:** Microcomputers, Add-on Memories  
5800 Andover Ave  
T M R Montreal H4T 1H4  
Canada  
(514) 735-1182

**MAXTOR**

**Hardware:** Winchester  
150 River Oaks Pkwy  
San Jose CA 95134  
(408) 942-1700

**MBP SOFTWARE AND SYSTEMS TECHNOLOGY**

**Software:** Languages  
7700 Edgewater Dr  
Oakland CA 94621  
(415) 632-1555

**DANN MCCREARY SOFTWARE**

**Software:** Data Communications  
PO Box 16435  
San Diego CA 92116  
(714) 747-5041

**MCCULLOUGH & ASSOCIATES**

**Software:** Manufacturing  
1401 N Jesse James Rd  
Excelsior Springs MO 64024  
(816) 637-8638

**MCM COMPUTERS**

**Hardware:** Microcomputers  
133 Dalton St  
Kingston ON K7L 4W2  
Canada  
(613) 544-9860

**MEGAHAUS**

**Software:** Word Processing/Text Editing  
5703 Oberlin Dr  
San Diego CA 92121  
(619) 450-1230

**MEGAVALT MEMORIES**

**Hardware:** Winchester  
6431 Independence Ave  
Woodland Hills CA 91367  
(818) 884-7300

**MEMODYNE**

**Hardware:** Printers  
220 Reservoir St  
Needham Heights MA 02194  
(617) 444-7000

**MEMOREX**

**Hardware:** Winchester  
San Tomas & Central Expwy  
Santa Clara CA 95052  
(408) 987-1000

**MEMOTECH LTD**

**Software:** Desktop Microcomputers  
Station Lane  
Whitney Oxon  
OX8 6BX England  
Telephone: 0993-2977

**MEPCOM INTERNATIONAL**

**Hardware:** Printers  
Box 610719  
Dallas TX 75261-0719  
(214) 641-6901

**MERCATOR BUSINESS SYSTEMS**

**Hardware:** Microcomputers  
1294 Lawrence Station Rd  
Sunnyvale CA 94086  
(408) 734-5134

**MERLIN INFORMATION SYSTEMS**

**Software:** Investment Services  
PO Box 178510  
San Diego CA 92117  
(619) 483-6485

**METAMORPHICS**

**Software:** Investment Services  
Two Bala Plaza  
Bala Cynwyd PA 19004  
(800) 523-0206 215-668-9000

**METASOFT**

**Software:** Word Processing/Text Editing  
6509 W Frye Rd  
Suite 12  
Chandler AZ 85224  
(602) 961-0003

**MICRO ASSOCIATES**

**Software:** General Ledger  
2300 Highway 365  
Suite 510, LB 131  
Nederland TX 77627  
(409) 724-6583

**MICRO BUSINESS SYSTEMS**

**Software:** Professional Services, Manufacturing  
7725 Broadway  
Suite B  
Merrillville IN 46410  
(219) 769-3445

**MICRO CONTROL SYSTEMS**

**Software:** Graphics  
27 Hartford Turnpike  
Vernon CT 06066  
(203) 647-0220

**MICRO DATA BASE SYSTEMS**

**Software:** Data Base Management  
PO Box 248  
Lafayette IN 47902  
(317) 448-1616

**MICRO DATA BUSINESS FORMS AND SYSTEMS**

**Software:** Accounts Payable, Accounts Receivable,  
General Ledger, Payroll/Personnel, Job  
Costing, Integrated Accounting,  
Sales/Distribution, Professional Services  
5707 Lacey Blvd  
#104  
Olympia WA 98503  
(206) 459-3300

**MICRO DISPLAY SYSTEMS**

**Hardware:** Display Monitors  
1330 Vermillion St  
Hastings MN 55033  
(612) 437-2233

**MICRO FIVE COMPUTERS**

**Software:** Multiuser Microcomputers  
**Hardware:** Microcomputers  
3560 Hyland Ave  
Costa Mesa CA 92626  
(714) 957-1517

**MICRO FOCUS**

**Software:** Program Development/Debugging,  
Languages  
2465 E Bayshore Rd  
Suite 400  
Palo Alto CA 94303  
(415) 856-4161

**MICRO INFORMATION SYSTEMS**

**Software:** Investment Services, Professional Services  
Route 309 & Richardson Rd  
Montgomeryville PA 18936  
(215) 855-2700

**MICRO MANUFACTURING SYSTEMS**

**Software:** Manufacturing  
187 Shagbark  
Westerville OH 43081  
(614) 895-0738

**MICRO PERIPHERALS**

**Hardware:** Diskettes, Printers  
9754 Deering Ave  
Chatsworth CA 91311  
(213) 709-4202

**MICRO SOURCE**

**Hardware:** Microcomputers  
PO Box 319  
New Lebanon OH 45345  
(513) 687-1395

**MICRO SYSTEMS SOFTWARE**

**Software:** Data Communications  
4301-18 Oak Circle  
Boca Raton FL 33431  
(305) 983-3390

**MICRO TECHNOLOGY**

**Hardware:** Diskettes  
1100-G Katella Ave  
Orange CA 92667  
(714) 771-1042

**MICRO TECHNOLOGY UNLIMITED**

**Hardware:** Microcomputers  
PO Box 12106  
2806 Hillsborough St  
Raleigh NC 27605  
(919) 833-1458

**MICRO-AP**

**Software:** Data Base Management  
7033 Village Pkwy  
Dublin CA 94568  
(415) 828-6697

**MICRO-CROP**

**Software:** Professional Services  
8245 Northwest 52 Street Suite 111  
Miami FL 33166  
(305) 594-2925

**MICRO-SCI**

**Hardware:** Diskettes  
2158 S Hathaway St  
Santa Ana CA 92705  
(714) 731-9461

**MICROAPL LTD**

**Hardware:** Microcomputers  
19 Catherine Pl  
Victoria, London  
England SW1E 6DX  
Telephone: 01-834-2687/8

**MICROBAR SYSTEMS**

**Hardware:** Microcomputers  
1120 San Antonio Rd  
Palo Alto CA 94303  
(415) 964-2862

**MICROCALL SERVICES**

**Software:** Data Communications  
PO Box 650  
Laurel MD 20707  
(301) 776-5253



**MPSI (MICROCOBOL PRODUCTS)**

**Software:** Languages  
2471 E Bayshore Rd  
Palo Alto CA 94303  
(415) 856-3382

**MICROCOM**

**Software:** Data Communications  
1400 A Providence Hwy  
Norwood MA 02062  
(617) 762-9310

**MICROCOMPUTER CONSULTANTS**

**Software:** Accounts Payable, Accounts Receivable, General Ledger, Sales/Distribution  
PO Box 1377  
Davis CA 95617  
(800) 824-5952 (outside CA)  
(916) 756-8104 (inside CA)

**MICROCOMPUTER MEMORIES**

**Hardware:** Winchester  
7444 Valjean Ave  
Van Nuys CA 91406  
(818) 782-2222

**MICRODATA**

**Software:** Desktop Microcomputers  
17481 Red Hill Ave  
Irvine CA 92713  
(714) 250-1000

**MICROGRAF X**

**Software:** Graphics  
1701 N Greenville Ave  
Suite 703  
Richardson TX 75081  
(214) 234-1769

**MICROMATION LTD**

**Software:** Word Processing/Text Editing  
1 Yorkdale Rd  
Suite 406  
Toronto Ontario MA6A3A1  
Canada

**MICROPERIPHERAL**

**Hardware:** Modems  
2565 152nd Ave NE  
Redmond WA 98052  
(206) 881-7544

**MICROPOLIS**

**Hardware:** Winchester, Diskettes  
21329 Nordhoff St  
Chatsworth CA 91311  
(213) 709-3300

**MICROPRO INTERNATIONAL**

**Software:** Decision Support, Integrated Applications, Word Processing/Text Editing, Data Base Management, Utilities  
33 San Pablo Ave  
San Rafael CA 94903  
(415) 499-1200

**MICRORIM**

**Software:** Data Base Management  
1750 112th NE  
Bellevue WA 98004  
(206) 453-6017

**MICROSOFT**

**Software:** Decision Support, Integrated Applications, Word Processing/Text Editing, Operating Systems, Languages  
**Hardware:** Add-on Memories  
10700 Northup Way  
Bellevue WA 98004  
(206) 828-8080

**MICROSTANDARD TECHNOLOGIES**

**Software:** Portable Microcomputers  
PO Box 319  
New Lebanon OH 45345  
(513) 687-1395

**MICROSTUF**

**Software:** Data Communications  
1900 Leland Drive  
Suite 12  
Marietta GA 30067  
(404) 952-0267

**MICROTECH EXPORTS**

**Software:** Utilities  
467 Hamilton Avenue  
Suite 2  
Palo Alto CA 94301  
(415) 324-9114

**MICROTEK**

**Hardware:** Add-on Memories  
9514 Chesapeake Dr  
San Diego CA 92123  
(714) 278-0633

**MICROTOUCH SYSTEMS**

**Hardware:** Display Monitors  
400 W Cummings  
Woburn MA 01801  
(617) 935-0080

**MICROVITEC LTD**

**Hardware:** Display Monitors  
25 Waterside Plaza  
New York NY 10018  
(212) 684-7788

**MIDWEST COMPUTER CENTER**

**Software:** Accounts Payable, Accounts Receivable, General Ledger, Payroll/Personnel, Job Costing, Sales/Distribution, Decision Support, Professional Services, Manufacturing  
5785 Merle Hay Road  
Johnston IA 50131  
(515) 276-3387

**MILES COMPUTING**

**Software:** Payroll/Personnel  
7136 Haskell Ave  
Suite 204  
Van Nuys CA 91406  
(213) 994-6279

**MILLER MICROCOMPUTER SERVICES**

**Software:** Languages  
61 Lake Shore Rd  
Natick MA 01760  
(617) 653-6136

**MINISCRIBE**

**Hardware:** Winchester  
410 S Sunset  
Longmont CO 80501  
(303) 651-6000

**MISOSYS**

**Software:** Graphics, Utilities, Program Development/Debugging  
5904 Edgehill Dr  
Alexandria VA 22303  
(703) 960-2998

**MITSUBISHI ELECTRIC**

**Hardware:** Printers  
Mitsubishi Denki Bldg  
Marunouchi Tokyo 100  
Japan

**MITSUBISHI ELECTRONICS AMERICA**

**Hardware:** Winchester  
991 Knox St  
Torrance CA 90502  
(213) 515-3993

**MOLECULAR COMPUTER**

**Software:** Multiuser Microcomputers  
**Hardware:** Microcomputers  
251 River Oaks Pkwy  
San Jose CA 95134  
(408) 262-2122

**MONOLITHIC SYSTEMS**

**Hardware:** Add-on Memories  
4 Inverness Circle East  
Englewood CO 80112  
(303) 770-7400

**MONROE SYSTEMS**

**Software:** Data Communications, Desktop Microcomputers

**Hardware:** Microcomputers

The American Rd  
Morris Plains NJ 07950  
(201) 993-2000

**MORGAN-FAIRFIELD GRAPHICS**

**Software:** Graphics

1923 First #300  
Seattle WA 98101  
(206) 682-2879

**MORROW**

**Hardware:** Printers

600 McCormick  
San Leandro CA 94577  
(415) 436-1970

**MORROW DESIGNS**

**Software:** Desktop Microcomputers

**Hardware:** Microcomputers, Add-on Memories

5221 Central Ave  
Richmond CA 94804  
(415) 524-2101

**MOSAIC SOFTWARE**

**Software:** Integrated Applications, Graphics

1972 Massachusetts Ave  
Cambridge MA 02140  
(617) 491-2434

**MOTOROLA**

**Software:** Multiuser Microcomputers

**Hardware:** Microcomputers

Box 20912  
5005 E McDowell Rd  
Phoenix AZ 85008  
(602) 244-5723

**MPC PERIPHERALS**

**Hardware:** Add-on Memories

9424 Chesapeake Dr  
San Diego CA 92123  
(619) 278-0630

**MPS COMPANY**

**Software:** Engineering/Scientific

8 North Grant Drive  
Addison IL 60101  
(312) 543-1748

**MULTI-SOFT**

**Software:** Data Base Management

120 E 90th St  
New York NY 10028  
(212) 534-0602

**MULTI-TECH SYSTEMS**

**Hardware:** Microcomputers, Modems

82 Second Ave SE  
New Brighton MN 55112  
(612) 631-3550

**MULTITECH ELECTRONICS**

**Hardware:** Microcomputers

195 W El Camino Real  
Sunnyvale CA 94022  
(408) 773-8400

**MUSE SOFTWARE**

**Software:** Word Processing/Text Editing

347 N Charles St  
Baltimore MD 21201  
(301) 659-7212

**MYCROFT LABS**

**Software:** Data Communications, Utilities

2639 N Monroe St  
Suite B188  
Tallahassee FL 32303  
(904) 385-1141

**N. F. SYSTEMS**

**Software:** Data Base Management, Data Communications

PO Box 76363  
Atlanta GA 30358  
(404) 252-3302

**N-SQUARED COMPUTING**

**Software:** Investment Services

5318 Forest Ridge Rd  
Silverton OR 97381  
(503) 873-5906

**NATIONAL SEMICONDUCTOR**

**Software:** Desktop Microcomputers

**Hardware:** Microcomputers

2900 Semiconductor Dr  
Santa Clara CA 95051  
(408) 737-5000

**NBI**

**Software:** Word Processing/Text Editing

3450 Mitchell Lane  
PO Box 9001  
Boulder CO 80301  
(303) 444-5710

**NCR**

**Software:** Multiuser Microcomputers, Desktop Microcomputers

**Hardware:** Microcomputers

1700 S Patterson Blvd  
Dayton OH 45479  
(513) 445-2075

**NEC INFORMATION SYSTEMS**

**Software:** Multiuser Microcomputers, Desktop Microcomputers

**Hardware:** Microcomputers, Printers, Modems

5 Militia Dr  
Lexington MA 02173  
(617) 862-3120

**NELMA DATA**

**Software:** Desktop Microcomputers

5170 Timberlea Blvd  
Mississauga Ontario Canada L4W  
2S5  
Telephone: 416-624-0334

**NESTAR SYSTEMS**

**Software:** Data Communications

**Hardware:** Microcomputers, Local Area Networks

2585 E Bayshore Rd  
Palo Alto CA 94303  
(415) 493-2223

**NETWORK SYSTEMS**

**Hardware:** Local Area Networks

7600 Boone Ave N  
Brooklyn Park MN 55428  
(612) 425-2202

**NEW GENERATION SYSTEMS**

**Software:** Utilities

1253 Golf Course Dr  
Reston VA 22091  
(800) 368-3359  
(703) 476-9143

**NISSIM ASSOCIATES**

**Software:** General Ledger, Investment Services

2714 Pine St  
San Francisco CA 94115  
(415) 563-6170

**NIXDORF COMPUTER AG**

**Software:** Desktop Microcomputers

Furstenallee 7  
4790 Paderborn  
West Germany 05251 200263

**NNC ELECTRONICS**

**Hardware:** Microcomputers

15631 Computer Lane  
Huntington Beach CA 92649  
(714) 895-8000

**NONSUCH SOFTWARE**

**Software:** Graphics

22 Brandeis Circle  
Newton MA 02159  
(617) 444-9130

**NORELL DATA SYSTEMS**

**Software:** Word Processing/Text Editing, Utilities  
 3400 Wilshire Blvd  
 Los Angeles CA 90010  
 (213) 257-2026

**NORTH AMERICA MICA**

**Software:** Job Costing  
 11772 Sorrento Valley Rd  
 San Diego CA 92121  
 (714) 481-6998

**NORTH AMERICAN BUSINESS SYSTEMS**

**Software:** Integrated Applications  
 642 Office Pkwy  
 St Louis MO 63141  
 (314) 432-6101

**NORTH STAR COMPUTERS**

**Software:** Multiuser Microcomputers, Desktop Microcomputers  
**Hardware:** Microcomputers  
 14440 Catalina St  
 San Leandro CA 94577  
 (415) 357-8500

**NORTHERN TELECOM**

**Software:** Desktop Microcomputers  
**Hardware:** Microcomputers  
 PO Box 1222  
 Minneapolis MN 55440  
 (612) 932-8376

**PETER NORTON**

**Software:** Utilities  
 2210 Wilshire Blvd  
 Santa Monica CA 90403  
 (213) 399-3948

**NOVATION**

**Hardware:** Modems  
 20409 Prairie St  
 Chatsworth CA 91311  
 (213) 996-5060

**NOVELL**

**Hardware:** Local Area Networks  
 1170 N Industrial Park Dr  
 Orem UT 84054  
 (801) 226-8202

**NU DATA**

**Hardware:** Modems  
 32 Fairview Ave  
 Little Silver NJ 07739  
 (201) 842-5757

**NUMERITRONIX**

**Hardware:** Microcomputers  
 2580 Azurite Circle  
 Newbury Park CA 91320  
 (805) 499-2643

**O'HANLON COMPUTER SYSTEMS**

**Software:** Data Base Management  
 11058 Main St  
 Bellevue WA 98004  
 (206) 454-2261

**OASIS SYSTEMS**

**Software:** Word Processing/Text Editing  
 2765 Reynard Way  
 San Diego CA 92103  
 (714) 291-9489

**OBS SOFTWARE**

**Software:** Program Development/Debugging  
 115 Sansome St  
 San Francisco CA 94104  
 (415) 391-9555

**OCCUPATIONAL COMPUTING COMPANY**

**Software:** General Ledger, Payroll/Personnel, Integrated Accounting, Professional Services  
 22311 Ventura Blvd  
 Suite 123  
 Woodland Hills CA 91364  
 (213) 999-1919

**OHIO DATA BASE**

**Software:** Professional Services, Word Processing/Text Editing  
 4402 W 215  
 No 1  
 Cleveland OH 44126  
 (216) 333-5033

**OKIDATA**

**Hardware:** Printers  
 111 Gaither Dr  
 Mt Laurel NJ 08054  
 (609) 235-2600

**OLIVETTI**

**Software:** Desktop Microcomputers, Portable Microcomputers  
**Hardware:** Microcomputers, Printers  
 155 White Plains Rd  
 Tarrytown NY 10591  
 (914) 631-8100

**OLYMPIA USA**

**Software:** Desktop Microcomputers  
**Hardware:** Microcomputers, Printers  
 Rt 22  
 PO Box 22  
 Somerville NJ 08876  
 (201) 722-7000

**OLYMPIC SYSTEMS**

**Software:** Manufacturing  
 410 Macklyn Ave  
 Santa Rosa CA 95405  
 (707) 526-1294

**OMEGA MICROWARE**

**Software:** Utilities  
**Hardware:** Add-on Memories  
 222 S Riverside Plaza  
 Chicago IL 60606  
 (312) 648-4844

**OMICRON SOFTWARE**

**Software:** Graphics  
 57 Executive Pk, S NE  
 Suite 590  
 Atlanta GA 30329  
 (404) 325-0124

**OMNIBYTE**

**Hardware:** Microcomputers  
 245 W Roosevelt Rd  
 Bldg 1 Unit 5  
 West Chicago IL 60185  
 (312) 231-6880

**OMNITEC DATA**

**Hardware:** Modems  
 2405 S 20th St  
 Phoenix AZ 85034  
 (800) 528-8423

**ON-LINE INSTRUMENT SYSTEMS**

**Software:** Engineering/Scientific  
 Route 2  
 Box 239A  
 Jefferson GA 30549  
 (404) 367-9191

**ON-LINE SOFTWARE**

**Software:** Data Communications  
 Fort Lee Executive Pk  
 Two Executive Dr  
 Fort Lee NJ 07024  
 (800) 592-0009

**ONTEL**

**Hardware:** Microcomputers  
 250 Crossways Park Dr  
 Woodbury NY 11797  
 (516) 364-2121

**ONYX SYSTEMS**

**Software:** Integrated Applications, Languages, Multiuser Microcomputers, Desktop Microcomputers  
**Hardware:** Microcomputers  
 25 E Trimble Rd  
 San Jose CA 95131  
 (408) 946-6330

**OPEN SYSTEMS**

**Software:** Accounts Payable, Accounts Receivable, General Ledger, Payroll/Personnel, Job Costing, Sales/Distribution  
 430 Oak Grove  
 Suite 409  
 Minneapolis MN 55403  
 (612) 870-3515

**OR-D SYSTEMS**

**Software:** Professional Services  
 1200B Haddonfield Rd  
 Cherry Hill NJ 08002  
 (609) 665-2255

**ORACLE**

**Software:** Data Base Management  
 2710 Sand Hill Rd  
 Menlo Park CA 94025  
 (415) 854-7350

**ORCHID TECHNOLOGY**

**Hardware:** Local Area Networks  
 47790 Westinghouse Dr  
 Fremont CA 94536  
 (415) 490-8586

**ORGANIC SOFTWARE**

**Software:** Job Costing  
 6049 Douglas Blvd  
 Suite 13  
 Roseville CA 95678  
 (916) 791-4747

**OSBORNE COMPUTER**

**Hardware:** Microcomputers  
 26500 Corporate Ave  
 Hayward CA 94545  
 (415) 887-8080

**OSM COMPUTER**

**Software:** Multiuser Microcomputers  
**Hardware:** Microcomputers  
 2364 Walsh Ave  
 Santa Clara CA 95051  
 (408) 496-6910

**OTRONA**

**Software:** Portable Microcomputers  
**Hardware:** Microcomputers  
 4725 Walnut St  
 Boulder CO 80301  
 (303) 444-8100

**OWL SOFTWARE**

**Software:** Word Processing/Text Editing  
 6927 Atoll Ave  
 North Hollywood CA 91605  
 (213) 982-6243

**P-E CONSULTING GROUP**

**Software:** Decision Support  
 Park House, Wick Rd  
 Egham Surrey PW20 0HW  
 England  
 Telephone: 0784-34411

**PACIFIC SOFTWARE MANUFACTURING**

**Software:** Data Base Management  
 2608 8th St  
 Berkeley CA 94710  
 (415) 540-5000

**PACSOFT**

**Software:** Engineering/Scientific  
 733 Seventh Ave  
 Kirkland WA 98033  
 (206) 827-0551

**PALANTIR SOFTWARE**

**Software:** Word Processing/Text Editing  
 3400 Montrose Blvd  
 Houston TX 77006  
 (713) 520-8221

**PANASONIC**

**Software:** Portable Microcomputers  
**Hardware:** Microcomputers, Printers, Display Monitors  
 One Panasonic Way  
 Secaucus NJ 07094  
 (201) 348-7000

**PARAMETRICS**

**Software:** Engineering/Scientific  
 1129 W Oak  
 Ft Collins CO 80521  
 (303) 221-3163

**PASCAL SYSTEMS**

**Software:** Data Base Management  
 830 Menlo Ave  
 Suite 109  
 Menlo Pk CA 94025  
 (415) 321-0761

**PEACHTREE SOFTWARE**

**Software:** Accounts Payable, Accounts Receivable, General Ledger, Payroll/Personnel, Job Costing, Sales/Distribution, Decision Support, Integrated Applications, Graphics, Word Processing/Text Editing  
 3445 Peachtree Rd NE  
 Atlanta GA 30326  
 (404) 239-3000

**PEARLSOFT**

**Software:** Data Base Management  
**DIV OF RELATIONAL SYSTEMS**  
 PO Box 638  
 25195 SW Parkway  
 Wilsonville OR 97070  
 (503) 682-3636

**PEBX**

**Hardware:** Add-on Memories  
 501 Vandell Way  
 Campbell CA 95008  
 (408) 866-7838

**PEGASUS DATA SYSTEMS**

**Hardware:** Microcomputers  
 236 Lackland Dr  
 Middlesex NJ 08846  
 (301) 666-8797

**PERFECT SOFTWARE**

**Software:** Decision Support, Word Processing/Text Editing, Data Base Management, Data Communications  
 1001 Camelia St  
 Berkeley CA 94710  
 (800) 222-4222  
 (415) 527-2626

**PERICOMP**

**Software:** Accounts Payable, Accounts Receivable, Integrated Accounting, Utilities  
 Five Star Software Div  
 14 Huron Dr  
 Natick MA 01760  
 (617) 655-7660

**PERKIN-ELMER**

**Software:** Multiuser Microcomputers  
 2 Crescent Pl  
 Oceanport NJ 07757  
 (201) 870-4712

**PERSONAL MICRO COMPUTERS**

**Hardware:** Microcomputers, Diskettes  
 475 Ellis Street  
 Mountain View CA 94043  
 (415) 962-0220

**PERTEC COMPUTER**

**Software:** Multiuser Microcomputers  
**Hardware:** Microcomputers  
 17332 Von Karman Ave  
 PO Box 19602  
 Irvine CA 92714  
 (714) 540-8340

**PHASE ONE SYSTEMS**

**Software:** Decision Support, Operating Systems  
 7700 Edgewater Dr  
 Suite 830  
 Oakland CA 94621  
 (415) 562-8085

**PHC**

**Hardware:** Microcomputers  
 PO Box 1108  
 22 Metty Dr  
 Ann Arbor MI 48106  
 (313) 994-0501

**PHILADELPHIA CONSULTING GROUP**

**Software:** Data Communications  
 PO Box 102  
 Wynnewood PA 19096  
 (215) 649-1598

**PHILIPS DATA SYSTEMS**

**Software:** Multiuser Microcomputers  
 PO Box 245  
 Apeldoorn  
 The Netherlands  
 Telephone: 055-230123

**PHOENIX SOFTWARE ASSOCIATES**

**Software:** Program Development/Debugging  
 1420 Providence Hwy  
 Suite 260  
 Norwood MA 02062  
 (617) 769-7020

**PLANSMITH**

**Software:** Investment Services  
 50 N Brockway  
 Palantine IL 60067  
 (312) 359-4045

**PLENARY SYSTEMS**

**Hardware:** Microcomputers  
 9669 Wendell Rd  
 Dallas TX 75243  
 (214) 343-9901

**PLESSEY MICROSYSTEMS**

**Hardware:** Add-on Memories  
 451 Hungerford Dr  
 Rockville MD 20850  
 (301) 279-2892

**PLESSEY PERIPHERAL SYSTEMS COMPUTER PRODUCTS DIV**

**Hardware:** Add-on Memories  
 1674 McGaw Ave  
 Irvine CA 92714  
 (714) 540-9945

**PLEXUS COMPUTERS**

**Software:** Multiuser Microcomputers  
 2230 Martin Ave  
 Santa Clara CA 95050  
 (408) 988-1753

**PMI INC**

**Software:** Program Development/Debugging  
 P O Box 87  
 Buckfield ME 04220  
 (800) 227-1836  
 (207) 336-2500

**POINT 4 DATA**

**Software:** Operating Systems, Multiuser Microcomputers  
**Hardware:** Microcomputers  
 2569 McCabe Way  
 Irvine CA 92714  
 (714) 863-1111

**POLARIS MICROCOMPUTERS**

**Hardware:** Microcomputers  
 8200 Haskell Ave  
 Van Nuys CA 91406  
 (213) 989-5111

**POSSE**

**Software:** Sales/Distribution  
 2828 Forest Lane  
 Suite 2161  
 Dallas TX 75234  
 (214) 241-9444

**POWERSOFT**

**Software:** Graphics  
 11500 Stemmons Expressway  
 Suite 125  
 Dallas TX 75229  
 (214) 484-2976

**PRAGMATRONICS**

**Hardware:** Local Area Networks  
 2015 10th St  
 Boulder CO 80302  
 (303) 444-2600

**PRECISION VISUALS**

**Software:** Graphics  
 6260 Lookout Rd  
 Boulder CO 80301  
 (303) 530-9000

**PREDEX**

**Software:** Data Communications  
 1345 Avenue of the Americas  
 New York NY 10019  
 (212) 977-9090

**PRENTICE**

**Hardware:** Modems  
 266 Caspian Dr  
 Sunnyvale CA 94086  
 (408) 734-9810

**PRENTICE HALL**

**Software:** Graphics  
**BUSINESS & PROFESSIONAL DIV**  
 Route 9 West  
 Englewood Cliffs NJ 07632  
 (201) 592-3283

**PRIAM**

**Hardware:** Winchesters  
 20 W Montague Expwy  
 San Jose CA 95134  
 (408) 946-4600

**PRIME COMPUTER**

**Hardware:** Local Area Networks  
 Prime Park  
 Natick MA 01760  
 (617) 655-8000

**PRIMESOFT**

**Software:** Graphics  
 PO Box 40  
 Cabin John MD 20818  
 (301) 229-4229

**PRINCETON GRAPHIC SYSTEMS**

**Hardware:** Display Monitors  
 1101-I State Rd  
 Princeton NJ 08540  
 (609) 683-1660

**PRINTER PRODUCTS**

**Hardware:** Printers  
 24 Denby Rd  
 Allston MA 02134  
 (617) 787-2030

**PRODUCT ASSOCIATES**

**Hardware:** Microcomputers  
 465 Convention Way  
 Redwood City CA 94063  
 (415) 364-3121

**PROFESSIONAL BUSINESS COMPUTER SYSTEMS**

**Software:** Manufacturing  
 10215 N Scottsdale Road  
 Scottsdale AZ 85235  
 (602) 948-5772

**PROFESSIONAL COMPUTER SERVICES**

**Software:** Professional Services  
 524 Cooke St  
 Honolulu HI 96813  
 (800) 367-5062

**PROFESSIONAL SOFTWARE**

**Software:** Word Processing/Text Editing, Data Base Management

51 Fremont St  
Needham MA 02194  
(617) 444-5224

**PROFESSIONAL SOFTWARE INNOVATIONS**

**Software:** Professional Services

118 W Cervantes  
Pensacola FL 32501  
(904) 434-7450

**PROTEON ASSOCIATES**

**Hardware:** Local Area Networks

24 Crescent St  
Waltham MA 02154  
(617) 894-1980

**PROTEX INDUSTRIES**

**Hardware:** Local Area Networks

**STARNET DATA SYSTEMS DIV**  
1331 W Evans Ave  
Denver CO 80223  
(303) 935-3566

**PSA**

**Software:** Data Communications

4940 Viking Dr #436  
Edina MN 55435  
(612) 831-3030

**PYRAMID DATA LTD**

**Software:** Decision Support

PO Box 10116  
Santa Ana CA 92711  
(714) 639-1527

**QINT DATABASE SYSTEMS**

**Software:** Data Base Management

50 Waban Hill Rd N  
Chestnut Hill MA 02167  
(617) 527-9329

**QUADRAM**

**Hardware:** Add-on Memories, Display Monitors

4357 Park Dr  
Norcross GA 30093  
(404) 923-6666

**QUALOGY**

**Hardware:** Winchester

2241 Lundy Ave  
San Jose CA 95131  
(408) 946-5800

**QUANTUM**

**Hardware:** Winchester

1804 McCarthy Blvd  
Milpitas CA 95035  
(408) 262-1100

**QUANTUM COMPUTER SYSTEMS LTD**

**Hardware:** Microcomputers

60-62 The Balcony, Merrion Centre  
Leeds  
England LS2 8NG  
Telephone: (0532)458877

**QUARK**

**Software:** Word Processing/Text Editing

2525 W Evans  
Suite 220  
Denver CO 80219  
(303) 934-2211

**QUARTERDECK OFFICE SYSTEMS**

**Software:** Integrated Applications

1918 Main St  
Suite 240  
Santa Monica CA 90405  
(213) 392-9851

**QUASAR DATA PRODUCTS**

**Hardware:** Microcomputers

10330 Brecksville Rd  
Cleveland OH 44141  
(216) 526-0838

**QUASITRONICS**

**Hardware:** Add-on Memories

211 Vandale Dr  
Houston PA 15342  
(412) 745-2663

**QUAY**

**Hardware:** Microcomputers

527 Industrial Way W  
PO Box 783  
Eatontown NJ 07724  
(201) 542-7340

**QUELO**

**Software:** Program Development/Debugging

843 NW 54th  
Seattle WA 98107  
(206) 784-8018

**QUIC-N-EASI PRODUCTS**

**Software:** Data Base Management

136 Granite Hill Ct  
Langhorne PA 19047  
(215) 968-5966

**QUME**

**Hardware:** Winchester, Printers

2350 Qume Dr  
San Jose CA 95131  
(408) 942-4000

**R&B COMPUTER SYSTEMS**

**Software:** Professional Services

1806 Highway 35  
PO Box 2293  
Ocean City NJ 07712  
(800) 631-2179 201-531-2300

**R&L SOFTWARE**

**Software:** Engineering/Scientific

1299 Beacon Street  
Newton MA 02168  
(617) 964-0992

**RABBIT SOFTWARE**

**Software:** Data Communications

1 Great Valley Pkwy East  
Malvern PA 19355  
(215) 647-0440

**RACAL-DANA INSTRUMENTS**

**Hardware:** Printers

4 Goodyear St 92714  
PO Box C-19541  
Irvine CA 92713  
(714) 859-8999

**RACAL-MILGO**

**Hardware:** Local Area Networks

**COMPUTER PRODUCTS DIV**  
6250 NW 27th Way  
Fort Lauderdale FL 33309  
(305) 979-4000

**RACAL-VADIC**

**Hardware:** Modems

222 Caspian Dr  
Sunnyvale CA 94086-9874  
(408) 744-0810

**RAINBOW COMPUTING**

**Software:** Graphics

8811 Amigo Ave  
Northridge CA 91324  
(213) 349-0300  
(800) 423-5441

**RAIR**

**Hardware:** Microcomputers

4101 Burton Dr  
Santa Clara CA 95050  
(408) 988-1790

**RAIR LTD**

**Hardware:** Microcomputers  
6-9 Upper St Martins La  
London  
England WC2H 9EQ  
Telephone: 01-836-6921

**RC COMPUTER**

**Software:** Desktop Microcomputers  
Lautrupbjerg 1  
DK 2750 Ballerup Denmark  
Telephone: +45-2-65-80-00

**READER'S DIGEST SERVICES**

**Software:** Data Base Management  
**MICROCOMPUTER SOFTWARE  
DIVISION**  
Pleasantville NY 10570  
(914) 769-7000

**REALWORLD SOFTWARE**

**Software:** Accounts Payable, Accounts Receivable,  
General Ledger, Payroll/Personnel,  
Sales/Distribution  
Dover Rd  
Willow Hill Bldg  
Chichester NH 03263  
(603) 798-5700

**REDDING GROUP**

**Software:** Graphics, Data Communications  
609 Main St  
Ridgefield CT 06877  
(203) 431-4661

**REGENCY SYSTEMS**

**Hardware:** Microcomputers  
PO Box 3590  
1610 Interstate Dr  
Champaign IL 61820  
(217) 398-8067

**REMEX**

**Software:** Engineering/Scientific  
**Hardware:** Diskettes  
6095 28th St SE  
Suite A  
Grand Rapids MI 49506  
(616) 942-9800

**REMOTE COMPUTING**

**Software:** Investment Services  
1076 E Meadow Circle  
Palo Alto CA 94303  
(415) 494-6111

**RESTON PUBLISHING**

**Software:** Graphics  
11480 Sunset Hills Rd  
Reston VA 22090  
(703) 437-8900

**RETAIL SOLUTIONS**

**Software:** Sales/Distribution  
1211 Alderwood Ave  
Sunnyvale CA 94086  
(408) 734-0653

**REVEAL SOFTWARE**

**Software:** Investment Services  
380 N Broadway  
Jericho NY 11753  
(516) 935-2000

**RG SOFTWARE SYSTEMS**

**Software:** Program Development/Debugging  
501 Office Center Dr  
Fort Washington PA 19034  
(215) 646-0590

**RICOH**

**Hardware:** Printers  
20 Gloria Lane  
Fairfield NJ 07006  
(201) 575-9550

**RIXON**

**Hardware:** Modems  
2120 Industrial Pkwy  
Silver Springs MD 20904  
(301) 662-2121

**GARY ROBBEN & ASSOCIATES**

**Software:** Investment Services  
6740 Antioch Rd  
Merriam KS 66204  
(913) 677-3383

**RODIME**

**Hardware:** Winchesters  
25801 Obrero  
Suite 6  
Mission Viejo CA 92691  
(714) 770-3085

**ROSESOFT INC**

**Software:** Utilities  
4710 University Way NE  
Suite 601  
Seattle WA 98105  
(206) 524-2350

**RR SOFTWARE**

**Software:** Languages  
PO Box 1512  
Madison WI 53701  
(608) 244-6436

**RYAN-MCFARLAND**

**Software:** Languages  
609 Deep Valley Dr  
Rolling Hills Estates CA 90274  
(213) 541-4828

**R2E OF AMERICA**

**Hardware:** Microcomputers  
2545 W County Rd C  
Roseville MN 55113  
(612) 638-5900

**S.S.R.**

**Software:** Sales/Distribution  
1600 Lyell Avenue  
Rochester NY 14606  
(716) 254-3200

**SAGE COMPUTER  
TECHNOLOGY**

**Software:** Multiuser Microcomputers  
**Hardware:** Microcomputers  
4905 Energy Way  
Reno NV 89502  
(702) 322-6868

**SAKATA USA**

**Hardware:** Display Monitors  
651 Bonnie La  
Elk Grove Village IL 60007  
(312) 593-3211

**SAMNA**

**Software:** Word Processing/Text Editing  
2700 NE Expressway  
Suite C-1200  
Atlanta GA 30345  
(404) 321-5006

**SANYO BUSINESS SYSTEMS**

**Software:** Desktop Microcomputers  
**Hardware:** Microcomputers, Printers, Display Monitors  
51 Joseph St  
Moonachie NJ 07074  
(201) 440-9300

**SATELLITE SOFTWARE  
INTERNATIONAL**

**Software:** Word Processing/Text Editing  
288 W Center St  
Orem UT 84057  
(801) 224-8554

**SATURN SYSTEMS**

**Software:** Decision Support  
**Hardware:** Add-on Memories  
6875 Washington Ave South  
Suite 218  
Minneapolis MN 55435  
(612) 944-2452  
(800) 328-6145

**SAVANT**

**Software:** Investment Services  
PO Box 440278  
Houston TX 77244  
(800) 231-9900 713-556-8363

**SBCC & ELCO SYSTEMS****Software:** Professional Services, Manufacturing13562 Sussex Place  
Santa Ana CA 92705  
(714) 731-4558**SCENIC COMPUTER SYSTEMS****Hardware:** Microcomputers14852 NE 31st Circle  
Redmond WA 98052  
(206) 885-5500**SCHUCHARDT SOFTWARE SYSTEMS****Software:** Word Processing/Text Editing515 Northgate Dr  
San Rafael CA 94903  
(415) 492-9330**SCI SYSTEMS****Hardware:** Microcomputers5000 Technology Drive  
PO Box 1000  
Huntsville AL 35807  
(205) 882-4800**SCI-COM COMPUTER SYSTEMS****Software:** Multiuser Microcomputers**Hardware:** Microcomputers981 Rte 22  
PO Box 6050  
Bridgeport NJ 08807  
(201) 685-0070**SCIENTIFIC DATA SYSTEMS****Hardware:** Microcomputers, Local Area Networks344 Main Street  
Venice CA 90291  
(213) 390-8673**SCIENTIFIC MICRO SYSTEMS****Hardware:** Microcomputers, Diskettes777 E Middlefield Rd  
Mountain View CA 94043  
(415) 964-5700**SDSYSTEMS****Hardware:** Microcomputers1011 Miller Rd  
PO Box 28810  
Dallas TX 75228  
(214) 340-0303**SEAGATE TECHNOLOGY****Hardware:** Winchester360 El Pueblo Rd  
Scotts Valley CA 95066  
(408) 438-6550**SEASONED SYSTEMS****Software:** UtilitiesBox 3036  
417 Lakeshore Lane  
Chapel Hill NC 27514  
(919) 967-5818**SEATTLE COMPUTER PRODUCTS****Hardware:** Microcomputers, Add-on Memories1114 Industry Dr  
Seattle WA 98188  
(206) 575-1830**SEEQUA COMPUTER****Software:** Desktop Microcomputers, Portable Microcomputers8305 Telegraph Rd  
Odenton MD 21113  
(301) 672-3600**SELECT INFORMATION SERVICES****Software:** Word Processing/Text Editing919 Sir Frances Drake Blvd  
Kentfield CA 90904  
(415) 459-4003**SELFWARE****Software:** Utilities3545 Chain Bridge Rd  
Suite 3  
Fairfax VA 22030  
(703) 352-2977**SELVA SYSTEMS****Software:** Graphics167 Worcester St  
Wellesley MA 02181  
(617) 431-7576**SEMIDISK SYSTEMS****Hardware:** Add-on MemoriesPO Box GG  
Beaverton OR 97075  
(503) 642-3100**SENDERO****Software:** Investment Services4815 N 14th Pl  
Phoenix AZ 85014  
(602) 279-0401**SENSIBLE SOFTWARE****Software:** Graphics, Word Processing/Text Editing, Data Communications, Utilities, Program Development/Debugging24011 Seneca  
Oak Park MI 48237  
(313) 399-8877**SHUGART****Hardware:** Winchester, Diskettes435 Oakmead Pkwy  
Sunnyvale CA 94086  
(408) 733-0100**SIEMENS AG****Software:** Desktop MicrocomputersPostfach 103  
D-8000 Munchen 1  
West Germany 089 23 41**SIERRA NATIONAL****Hardware:** Microcomputers5037 Ruffner St  
San Diego CA 92111  
(714) 277-4810**SIERRA ON-LINE****Software:** Word Processing/Text EditingSierra On-Line Building  
Coarsegold CA 93614  
(209) 683-6858**SIGNUM MICROSYSTEMS****Software:** Utilities120 Mountain Ave  
Bloomfield CT 06002  
(203) 726-1911**SILICON VALLEY****Software:** Word Processing/Text Editing1625 El Camino Real #4  
Belmont CA 94002  
(415) 593-4344**SIMUTEK COMPUTER PRODUCTS****Software:** Word Processing/Text Editing4897 E Speedway Blvd  
Tucson AZ 85712  
(602) 323-9391**SINCLAIR OPTICS****Software:** Engineering/Scientific20 N Main Street  
Pittsford NY 14354  
(716) 381-9100**SINGLE SOURCE SOLUTION****Software:** Investment Services, Professional Services2637 Pleasant Hill Rd  
Pleasant Hill CA 94523  
(415) 680-0202**SKY SOFTWARE****Software:** Payroll/Personnel103 Lexington Ave  
Passaic NJ 07055  
(201) 779-3399



**SMALL BUSINESS SYSTEMS GROUP**

**Software:** Sales/Distribution, Professional Services, Data Communications  
6 Carlisle Road  
Westford MA 01886  
(617) 692-3800

**THE SMALL COMPUTER COMPANY**

**Software:** Data Base Management  
230 W 41st St  
Suite 1200  
New York NY 10036  
(212) 398-9290

**SMART SYSTEMS**

**Software:** Program Development/Debugging  
499 Sulky Ln  
Frederick MD 21701  
(301) 694-4728

**SMC SOFTWARE SYSTEMS**

**Software:** Operating Systems, Languages  
1011 Route 22  
PO Box 6800  
Bridgewater NJ 08807  
(201) 685-9000

**SMITH-CORONA**

**Hardware:** Printers  
Consumer Products Div  
65 Locust Ave  
New Canaan CT 06840  
(203) 972-1471

**SMOKE SIGNAL BROADCASTING**

**Software:** Decision Support  
**Hardware:** Microcomputers, Add-on Memories  
31336 Via Colinas  
Westlake Village CA 91361  
(213) 889-9340

**SOFSTAR**

**Software:** Decision Support  
13935 US Hwy #1  
Juno Beach FL 33408  
(305) 627-5511

**SOFSYS**

**Software:** Word Processing/Text Editing  
4306 Upton Ave S  
Minneapolis MN 55410  
(612) 929-7104

**SOFTECH MICROSYSTEMS**

**Software:** Operating Systems, Languages  
16885 W Bernardo Dr  
San Diego CA 92127  
(619) 451-1230

**SOFTEL**

**Software:** Graphics  
PO Box 257  
Stoddard NH 03464  
(212) 677-6599

**SOFTEST**

**Software:** Word Processing/Text Editing  
555 Goffle Rd  
Ridgewood NJ 07450  
(201) 447-3901

**SOFTLINK**

**Software:** General Ledger  
3255-2 Scott Blvd  
Santa Clara CA 95051  
(408) 988-8011

**SOFTREND**

**Software:** Integrated Applications  
2 Manor Parkway  
Salem NH 03079  
(603) 898-1777

**SOFTRONICS**

**Software:** Operating Systems, Data Communications  
6626 Prince Edward  
Memphis TN 38119  
(901) 755-5006

**SOFTWARE ARTS**

**Software:** Decision Support  
27 Mica Lane  
Wellesley MA 02181  
(617) 237-4000

**SOFTWARE AUTOMATION**

**Software:** Program Development/Debugging  
14333 Proton Rd  
Dallas TX 75234  
(214) 392-2802

**THE SOFTWARE CONNECTION**

**Software:** Data Base Management  
9016 SW 152 St  
Miami FL 33157  
(305) 252-2051

**SOFTWARE CONNECTIONS**

**Software:** Data Communications  
1800 Wyatt Dr  
Suite 17  
Santa Clara CA 95054  
(408) 988-3704

**SOFTWARE DYNAMICS**

**Software:** Word Processing/Text Editing  
**Hardware:** Local Area Networks  
2111 W Crescent  
Suite G  
Anaheim CA 92801  
(714) 635-4760

**SOFTWARE EXPRESS**

**Software:** Program Development/Debugging  
10103 Fondren  
Suite 220  
Houston TX 77096  
(800) 231-0062

**SOFTWARE GROUP**

**Software:** Program Development/Debugging  
10471 S Brookhurst St  
Anaheim CA 92804  
(714) 535-5274

**SOFTWARE HOWS**

**Software:** Professional Services  
402 N Larchmont  
Los Angeles CA 90004  
(213) 871-1350

**SOFTWARE MODULE MARKETING**

**Software:** Data Communications  
Crocker Bank Building/Penthouse  
1007 Seventh St  
Sacramento CA 95814  
(800) 824-8512

**SOFTWARE PRODUCTS INTERNATIONAL**

**Software:** Accounts Receivable, Integrated Accounting, Decision Support, Integrated Applications, Professional Services, Data Base Management  
10240 Sorrento Valley Rd  
San Diego CA 92121  
(619) 450-1526

**SOFTWARE PUBLISHING**

**Software:** Graphics, Word Processing/Text Editing, Data Base Management  
1901 Landings Dr  
Mountain View CA 94043  
(415) 962-8910

**SOFTWARE RESOURCES**

**Software:** Investment Services  
186 Alewife Brook Parkway  
Suite 310  
Cambridge MA 02138  
(617) 497-5900

**SOFTWARE SOLUTIONS**

**Software:** Accounts Payable, Accounts Receivable, General Ledger, Payroll/Personnel, Sales/Distribution  
P O Box 301  
Muscatine IA 52761  
(319) 264-1384

**SOFTWARE SORCERY**

**Software:** Operating Systems, Data Communications  
7927 Jones Branch Dr  
Suite 400  
McLean VA 22102  
(703) 385-2944

**SOFTWARE STRATEGIES**

**Software:** Program Development/Debugging  
7412 Washington Ave South  
Eden Prairie MN 55344  
(800) 328-7847

**THE SOFTWARE TOOLWORKS**

**Software:** Word Processing/Text Editing  
15233 Ventura Blvd  
Sherman Oaks CA 91403  
(213) 906-0414

**SOFTWARE SYSTEMS**

**Software:** Word Processing/Text Editing  
52 Oakland Ave N  
East Hartford CT 06108  
(203) 522-2116

**SOLZBERG RESEARCH ASSOCIATES**

**Software:** Manufacturing  
3 Seabrook Court  
Stony Brook NY 11760  
(516) 751-4277

**SONY**

**Software:** Desktop Microcomputers  
**Hardware:** Microcomputers  
Microcomputer Products Division  
7 Mercedes Dr  
Montvale NJ 07645  
(201) 930-1000

**SORCIM/IUS**

**Software:** Decision Support, Integrated Applications,  
Program Development/Debugging  
2195 Fortune Dr  
San Jose CA 95131  
(408) 942-1727

**SORD COMPUTER OF AMERICA**

**Software:** Graphics, Desktop Microcomputers, Portable  
Microcomputers  
645 Fifth Ave  
New York NY 10022  
(212) 759-0140

**SOUTHEASTERN SOFTWARE**

**Software:** Data Communications  
6414 Derbyshire Drive  
New Orleans LA 70126  
(504) 246-8438

**SOUTHWEST SYSTEMS**

**Software:** Accounts Payable, Accounts Receivable,  
Payroll/Personnel, Job Costing, Integrated  
Accounting  
44 Third Ave  
Suite F  
Chula Vista CA 92010  
(619) 425-5500

**SOUTHWESTERN DATA SYSTEMS**

**Software:** Data Communications  
PO Box 582  
Santee CA 92071  
(714) 562-3670

**SPECTRA/SOFT**

**Software:** Professional Services  
PO Box 277  
Chandler AZ 85224  
(602) 963-6380

**SPERRY**

**Software:** Desktop Microcomputers  
PO Box 500  
Blue Bell PA 19424  
(215) 542-4011

**SSM MICROCOMPUTER**

**Software:** Data Communications  
**Hardware:** Add-on Memories  
2190 Paragon Dr  
San Jose CA 95131  
(408) 946-7400

**STANDARD ENGINEERING**

**Hardware:** Local Area Networks  
44800 Industrial Dr  
Fremont CA 94538  
(415) 657-7555

**STAR MICRONICS**

**Hardware:** Printers  
200 Park Ave  
Pan Am Building Suite 2308  
New York NY 10166  
(212) 986-6770

**STAR SOFTWARE SYSTEMS**

**Software:** Accounts Payable, Accounts Receivable,  
General Ledger, Payroll/Personnel, Integrated  
Accounting  
20600 Gramercy Pl  
Suite 103  
Torrance CA 90501  
(213) 538-2511

**STAR VALUE SOFTWARE**

**Software:** Investment Services  
12218 Scribe Dr  
Austin TX 78759  
(512) 837-5498

**STARSOFT**

**Software:** Professional Services  
Route 11  
Box 412  
Rock Hill SC 29730  
(803) 328-3103

**STATE OF THE ART**

**Software:** Accounts Payable, General Ledger,  
Payroll/Personnel, Sales/Distribution  
3181-A Airway Avenue  
Costa Mesa CA 92626-4618  
(714) 850-0111

**STEARNS COMPUTER SYSTEMS**

**Hardware:** Display Monitors  
10901 Bren Rd E  
Minneapolis MN 55440  
(612) 936-2000

**STELLATION TWO**

**Hardware:** Add-on Memories  
Lobero Blvd  
PO Box 2342  
Santa Barbara CA 93120  
(805) 966-1140

**STM ELECTRONICS**

**Software:** Portable Microcomputers  
**Hardware:** Microcomputers  
525 Middlefield Rd  
Suite 130  
Menlo Pk CA 94025  
(415) 326-6226

**STOK SOFTWARE**

**Software:** Utilities, Languages  
17 W 17th St  
New York NY 10011  
(212) 243-1444

**STONEWARE**

**Software:** Data Base Management  
50 Belvedere St  
San Rafael CA 94901  
(415) 459-8838

**STRATUS COMPUTER**

**Hardware:** Local Area Networks  
17 Strathmore Rd  
Natick MA 01760  
(617) 653-1466

**STRUCTURED SYSTEMS GROUP (SSG)**

**Software:** Accounts Payable, Accounts Receivable,  
General Ledger, Payroll/Personnel,  
Sales/Distribution, Decision Support,  
Integrated Applications, Word  
Processing/Text Editing, Data Base  
Management, Utilities  
5204 Claremont Ave  
Oakland CA 94618  
(415) 547-1567

**STSC**

**Software:** Languages  
2115 E Jefferson St  
Rockville MD 20852  
(301) 984-5000

**SUNBELT COMPUTER SYSTEMS****Software:** Program Development/Debugging, Languages5525 E 51st St  
Suite 111  
Tulsa OK 74135  
(800) 331-9163  
(918) 660-0670**SUNOL SYSTEMS****Hardware:** WinchestersPO Box 1777  
1072 Serpentine Lane  
Pleasanton CA 94566  
(415) 484-3322**SUPEREX BUSINESS SOFTWARE****Software:** Sales/Distribution151 Ludlow St  
Yonkers NY 10705  
(914) 964-5200**SUPERSOFT****Software:** Decision Support, Word Processing/Text Editing, Data Base Management, Data Communications, Utilities, Program Development/Debugging, LanguagesPO Box 1628  
Champaign IL 61820  
(217) 359-2112**SYKES DATATRONICS****Hardware:** Microcomputers159 E Main St  
Rochester NY 14604  
(716) 325-9000**SYNTEX****Hardware:** Local Area Networks246 Industrial Way W  
Eatontown NJ 07724  
(201) 542-1500**SYSCOM****Hardware:** Printers2754 NW N River Dr  
Miami FL 33142  
(305) 633-1546**SYSTEM INTEGRATION ASSOCIATES****Software:** Professional Services, Operating SystemsSuite L-13 Great Valley Center  
81 Lancaster Avenue  
Malvern PA 19355  
(215) 296-7420**SYSTEMS GROUP****Hardware:** Add-on Memories1601 Orangewood Ave  
Orange CA 92668  
(714) 633-4460**SYSTEMS PLUS****Software:** General Ledger, Integrated Accounting, Decision Support, Professional Services1120 San Antonio Rd  
Palo Alto CA 94303  
(415) 969-7047**SYTE INFORMATION TECHNOLOGY****Software:** Multiuser Microcomputers11339 Sorrento Valley Rd  
San Diego CA 92121  
(619) 457-2270**SYTEK****Hardware:** Local Area Networks1225 Charleston Rd  
Mountain View CA 94943  
(408) 734-9000**T/MAKER****Software:** Decision Support2115 Landings Dr  
Mountain View CA 94043  
(415) 962-0195**TAB PRODUCTS****Hardware:** Microcomputers1451 California Ave  
Palo Alto CA 94304  
(415) 858-2500**TANDATA****Hardware:** Microcomputers3336 E 32nd St  
Suite 6  
Tulsa OK 74135  
(918) 747-2071**TANDON****Hardware:** Diskettes20320 Prairie St  
Chatsworth CA 91311  
(213) 993-6644**TANDY (RADIO SHACK)****Software:** Payroll/Personnel, Engineering/Scientific, Graphics, Word Processing/Text Editing, Operating Systems, Data Base Management, Program Development/Debugging, Multiuser Microcomputers, Desktop Microcomputers, Portable Microcomputers**Hardware:** Microcomputers, Printers1800 One Tandy Center  
Fort Worth TX 76102  
(817) 390-3300**TARANTO & ASSOCIATES****Software:** Accounts Payable, Accounts Receivable, General Ledger, Payroll/Personnel, Integrated Accounting, Sales/Distribution121 Paul Dr  
San Rafael CA 94903  
(415) 472-2670**TARBELL ELECTRONICS****Hardware:** Microcomputers950 Dovlen Place  
Suite B  
Carson CA 90746  
(213) 538-4251**TCS SOFTWARE****Software:** Accounts Payable, Accounts Receivable, General Ledger, Payroll/Personnel, Sales/Distribution, Professional Services, Manufacturing, Data Base Management3209 Fondren Rd  
Houston TX 77063  
(713) 977-7505**TEAC****Hardware:** Diskettes7733 Telegraph Rd  
Montebello CA 90640  
(213) 726-0303**TECHNICAL ANALYSIS GROUP****Software:** Investment Services1021 Ninth St  
New Orleans LA 70115  
(800) 535-7990**TECHNICAL DATA****Software:** Investment Services1 Federal St  
Boston MA 02110  
(617) 482-3449**TECHNICAL SYSTEMS CONSULTANTS****Software:** Program Development/Debugging111 Providence Rd  
Chapel Hill NC 27514  
(919) 493-1451**TECHNOLOGY CONCEPTS****Hardware:** Local Area NetworksOld County Rd  
Sudbury MA 01776  
(617) 443-7311**TECMAR****Hardware:** Add-on Memories23600 Mercantile Rd  
Cleveland OH 44122  
(216) 464-7410

**TEK-COM****Hardware:** Modems

2142 Paragon Dr  
San Jose CA 95131  
(408) 263-7400

**TEKKNOWLEDGE****Software:** Decision Support

525 University Way  
Palo Alto CA 94301  
(415) 327-6600

**TEKTRONIX****Hardware:** Microcomputers

PO Box 500  
41150 SW Karl Braun Dr  
Beaverton OR 97077  
(503) 644-0161

**TELEPHONE SOFTWARE CONNECTION****Software:** Data Communications

PO Box 6548  
Torrance CA 90504  
(213) 516-9430

**TELERAM COMMUNICATIONS****Software:** Portable Microcomputers**Hardware:** Microcomputers

2 Corporate Park Dr  
White Plains NY 10604  
(914) 694-9270

**TELESOFT****Software:** Languages

10639 Rosell St  
San Diego CA 92121  
(619) 457-2700

**TELETEK****Hardware:** Add-on Memories

9767 F Business Park Dr  
Sacramento CA 95827  
(916) 361-1771

**TELETONE****Hardware:** Local Area Networks

10801 120th Ave NE  
Kirkland WA 98033  
(206) 827-9626

**TELEVIDEO SYSTEMS****Software:** Decision Support, Data Communications, Multiuser Microcomputers, Desktop Microcomputers, Portable Microcomputers**Hardware:** Microcomputers

1170 Morse Ave  
Sunnyvale CA 94086  
(408) 745-7760

**TENSEGRITY****Software:** Engineering/Scientific

2424 W Addison St  
Chicago IL 60618  
(312) 935-9714

**TERAK****Hardware:** Microcomputers

14151 N 76th St  
Scottsdale AZ 85260  
(602) 998-4800

**TEXAS INSTRUMENTS****Software:** Desktop Microcomputers, Portable Microcomputers**Hardware:** Microcomputers, Local Area Networks

PO Box 2909  
Austin TX 78769  
(512) 250-7111

**TEXASOFT****Software:** Languages

3415 Westminster  
Suite 100  
Dallas TX 75205  
(214) 369-0795

**THOMAN SOFTWARE (TSC)****Software:** Professional Services

1821 Summit Rd  
Suite 107  
Cincinnati OH 45237  
(513) 948-8700

**THOUGHTWARE PUBLISHING****Software:** Accounts Payable

PO Box 669  
Grants Pass OR 97526  
(503) 476-1467

**THREE RIVERS COMPUTER****Hardware:** Microcomputers

720 Gross St  
Pittsburgh PA 15224  
(412) 621-6250

**THRESHOLD SOFTWARE****Software:** Engineering/Scientific

1832 Tribute Rd  
Suite E  
Sacramento CA 95815  
(916) 920-8189

**THUNDERBIRD AUTOMATION GROUP****Software:** Investment Services

4301 E 31st St  
Tulsa OK 74135  
(918) 744-8009

**TIMEPLEX****Hardware:** Modems

400 Chestnut Ridge Rd  
Woodcliff Lake NJ 07675  
(201) 391-1111

**TIMERLINE SYSTEMS****Software:** Accounts Payable, Accounts Receivable, General Ledger, Payroll/Personnel, Decision Support

7180 SW Fir Loop  
Portland OR 97223  
(503) 644-8155

**TIPNIS****Software:** Manufacturing

10815 Indeco Dr  
Cincinnati OH 45241  
(513) 791-3805

**TMS/MSC****Software:** Professional Services

2155 South 3270 West  
Salt Lake City UT 84119  
(801) 973-5800

**TNW****Hardware:** Modems

3444 Hancock St  
San Diego CA 92110  
(619) 296-2115

**TORCH COMPUTERS LTD****Hardware:** Microcomputers

Abberley House  
Great Shelford Cambridge  
England CB25LQ  
Telephone: (0223)841000

**TOSHIBA AMERICA****Software:** Desktop Microcomputers**Hardware:** Microcomputers, Printers

2441 Michelle Dr  
Tustin CA 92680  
(714) 730-5000

**TRAC LINE SOFTWARE****Software:** Job Costing, Sales/Distribution, Professional Services, Manufacturing, Data Base Management

51 Alpha Plaza  
Hicksville NY 11801  
(516) 935-7500

**TRENDATA/STANDARD MEMORIES****Hardware:** Add-on Memories

3400 W Segerstrom Ave  
Santa Ana CA 92704  
(714) 540-3605

**TREND/COM/3M****Hardware:** Printers

480 Oakmead Parkway  
Sunnyvale CA 94086  
(408) 737-0747

**TRI-DATA****Hardware:** Modems

505 E Middlefield Rd  
Mountain View CA 94043  
(415) 969-3700

**TRILLIAN COMPUTER****Software:** Integrated Applications

129 Central Ave  
Los Gatos CA 95031  
(408) 358-2761

**TRINITY COMPUTING SYSTEMS****Software:** Professional Services

1020 Holcombe Blvd  
Houston TX 77030  
(713) 790-1895

**TRIVECTOR COMMERCE LTD****Software:** Multiuser Microcomputers**Hardware:** Microcomputers

Sunderland Rd  
Sandy, Bedfordshire  
England SG19 1RB  
Telephone: 44 767 82222

**TUCK ELECTRONICS****Hardware:** Modems

330 2nd St  
New Cumberland PA 17070  
(717) 761-4354

**TYMSHARE****Hardware:** Printers

20705 Valley Green Rd  
Cupertino CA 95014  
(408) 446-6000

**U.S. DESIGN****Hardware:** Winchesters

5100 Philadelphia Way  
Lanhan MD 20706  
(301) 577-2880

**U.S. ROBOTICS****Hardware:** Modems

1123 W Washington  
Chicago IL 60607  
(312) 733-0497

**UNGERMANN-BASS****Hardware:** Local Area Networks

2560 Mission College Blvd  
Santa Clara CA 95050  
(408) 496-0111

**UNICALC****Software:** Decision Support

Two Academy Ln  
Wayne PA 19087  
(215) 687-3485

**UNIFIED SOFTWARE SYSTEMS****Software:** Languages

PO Box 2644  
New Carrollton MD 20784  
(301) 552-9590

**UNION PLANTERS NATIONAL BANK****Software:** Investment Services

67 Madison Ave  
Memphis TN 38103  
(901) 523-6640

**UNIQUE INFORMATION SYSTEMS****Software:** Professional Services, Engineering/Scientific

221 N LaSalle St  
Suite 1320  
Chicago IL 60601  
(312) 332-2820

**UNITED PERIPHERALS****Hardware:** Diskettes

432 Lakeside Dr  
Sunnyvale CA 94086  
(408) 730-4440

**UNIVERSAL DATA SYSTEMS****Hardware:** Modems

5000 Bradford Dr  
Huntsville AL 35805  
(205) 837-8100

**UVEON COMPUTER SYSTEMS****Software:** Data Base Management

899 Logan St  
Denver CO 80203  
(800) 525-1637

**VANDATA****Software:** Integrated Accounting

17544 Midvale Ave N  
Suite 107  
Seattle WA 98133  
(800) 426-5248  
(206) 542-7611

**VANGUARD SYSTEMS****Software:** Languages

4224 Centergate  
San Antonio TX 78217  
(512) 656-1093

**VECTOR GRAPHIC****Software:** Integrated Accounting, Decision Support, Graphics, Word Processing/Text Editing, Data Base Management, Data Communications, Multiuser Microcomputers, Desktop Microcomputers**Hardware:** Microcomputers

500 N Ventu Park Rd  
Thousand Oaks CA 91320  
(805) 499-5831

**VEN-TEL****Hardware:** Modems

2342 Walsh Ave  
Santa Clara CA 95051  
(408) 727-5721

**VERBATIM****Software:** Utilities

323 Soquel Way  
Sunnyvale CA 94086  
(408) 245-4400

**VERTEX SYSTEMS****Software:** Utilities

7950 W Fourth St  
Los Angeles CA 90048  
(213) 938-0857

**VIA COMPUTER****Software:** Decision Support

7177 Construction Ct  
San Diego CA 92121  
(714) 578-5356

**VICTOR DATA PRODUCTS****Hardware:** Printers

380 El Pueblo Rd  
Scotts Valley CA 95066  
(408) 438-6680

**VICTOR UNITED****Hardware:** Microcomputers

3900 N Rockwell St  
Chicago IL 60618  
(312) 539-8200

**VICTORY COMPUTER SYSTEMS****Hardware:** Microcomputers

2055 Gateway Pl  
Suite 300  
San Jose CA 95110  
(408) 295-4600

**VIEHMANN****Software:** Manufacturing

274 Main St  
Reading MA 01867  
(617) 944-5787

**/INING-SPARKS SECURITIES**

**oftware:** Investment Services  
889 RidgeLake Blvd  
Memphis TN 39118  
(800) 238-3357 901-766-4442

**/ISICORP**

**oftware:** Job Costing, Decision Support, Integrated Applications, Professional Services, Graphics, Word Processing/Text Editing, Data Base Management, Data Communications, Utilities  
2895 Zanker Road  
San Jose CA 95134  
(408) 946-9000

**/ISIONARY ELECTRONICS**

**ardware:** Modems  
141 Parker Ave  
San Francisco CA 94118  
(415) 751-8811

**/ISTA COMPUTER**

**ardware:** Diskettes  
1317 E Edinger Ave  
Santa Ana CA 92705  
(714) 953-0523

**/ISUAL COMPUTER**

**oftware:** Portable Microcomputers  
135 Maple St  
Marlboro MA 01752  
(617) 480-0000

**/IVITAR COMPUTER PRODUCTS**

**ardware:** Printers  
2110 116th Ave NE  
Bellvue WA 98009  
(206) 454-9250

**/M PERSONAL COMPUTING**

**oftware:** Data Communications  
60 E 42nd St  
New York NY 10165  
(212) 697-4747

**/OLITION SYSTEMS**

**oftware:** Languages  
PO Box 1236  
Del Mar CA 92014  
(714) 481-2286

**/ANG LABORATORIES**

**oftware:** Desktop Microcomputers  
**ardware:** Microcomputers, Local Area Networks  
One Industrial Ave  
Lowell MA 01851  
(617) 459-5000

**WAVE MATE**

**Hardware:** Microcomputers  
14009 S Crenshaw Blvd  
Hawthorne CA 90250  
(213) 978-8600

**WESTERN DIGITAL**

**Hardware:** Microcomputers  
2445 McCabe Way  
Irvine CA 92714  
(714) 557-3550

**WESTERN DYNEX**

**Hardware:** Winchesters  
3536 W Osborn Rd  
Phoenix AZ 85019  
(602) 269-6401

**WESTERN ELECTRIC**

**Software:** Operating Systems  
PO Box 25000  
Greensboro NC 27420  
(919) 697-2000

**WESTERN SOFTWARE DEVELOPMENT**

**Software:** Word Processing/Text Editing  
PO Box 953  
Woodland Park CO 80863  
(303) 687-2517

**WESTICO**

**Software:** Job Costing, Data Communications  
25 Van Zant St  
Norwalk CT 06855  
(203) 853-6880

**WESTMINSTER SOFTWARE**

**Software:** Job Costing  
3000 Sand Hill Rd  
Bldg 4 Suite 245  
Menlo Park CA 94025  
(415) 854-1400

**WHITESMITHS LTD**

**Software:** Operating Systems, Languages  
97 Lowell Rd  
Concord MA 01742  
(617) 369-8499

**WICAT SYSTEMS**

**Software:** Decision Support, Word Processing/Text Editing, Operating Systems, Multiuser Microcomputers  
**Hardware:** Microcomputers  
PO Box 539  
1875 State St  
Orem UT 84057  
(801) 224-6400

**WINTEK**

**Hardware:** Microcomputers  
1801 South St  
Lafayette IN 47904  
(317) 742-8428

**WPL ASSOCIATES**

**Software:** Professional Services  
1105 Spring St  
Suite F9  
Silver Spring MD 20910  
(301) 589-8588

**XEBEC**

**Hardware:** Winchesters  
432 Lakeside Dr  
Sunnyvale CA 94088-3512  
(408) 735-1340

**XEDEX**

**Hardware:** Add-on Memories  
222 Rt 59  
Suffern NY 10901  
(914) 368-0353

**XEROX**

**Software:** Desktop Microcomputers  
**Hardware:** Microcomputers, Local Area Networks  
1341 W Mockingbird La  
Dallas TX 75247  
(214) 630-2611

**XITEN SYSTEMS**

**Hardware:** Winchesters  
16811 Hawthorne Blvd  
Lawndale CA 90260  
(213) 370-3966

**XYCOM**

**Hardware:** Microcomputers  
750 N Maple Rd  
Saline MI 48176  
(313) 429-4971

**XYLOGICS**

**Hardware:** Microcomputers  
144 Middlesex Turnpike  
Burlington MA 01803  
(617) 272-8140

**XYZT COMPUTER DIMENSIONS**

**Software:** Integrated Applications  
2 Penn Plaza  
Suite 1500  
New York NY 10121  
(212) 244-3100

**ZEDA COMPUTERS  
INTERNATIONAL**

**Hardware:** Microcomputers  
1662 W 820 N  
Provo UT 84601  
(801) 377-9948

**ZENITH DATA SYSTEMS**

**Software:** Word Processing/Text Editing, Data  
Communications, Desktop Microcomputers,  
Portable Microcomputers  
**Hardware:** Microcomputers, Winchesters, Diskettes,  
Printers, Display Monitors  
1000 Milwaukee Ave  
Glenview IL 60025  
(312) 391-8744

**ZENITEC**

**Software:** Multiuser Microcomputers  
**Hardware:** Microcomputers  
2400 Walsh Ave  
Santa Clara CA 95050  
(408) 727-7662

**ZILOG**

**Software:** Multiuser Microcomputers  
**Hardware:** Microcomputers, Local Area Networks  
1315 Dell Ave  
Campbell CA 95008  
(408) 370-8000

# Product-Specific Vendor Directory

## APPLICATIONS SOFTWARE

### Accounts Payable

American Business Systems  
 ASK Micro  
 BOS National  
 Burroughs  
 Champion Software  
 Compact Software International  
 Computech Group  
 Construction Data Control  
 Continental Software  
 CYMA  
 Data General  
 Designers & Builders of  
 Information Systems (DBIS)  
 Feith Systems and Software  
 Fisher Business Systems  
 Groundstar Software  
 Hayden Software  
 Heritage Holdings  
 INFO Designs  
 Information Unlimited Software  
 (IUS)  
 International Micro Systems (IMS)  
 Micro Data Business Forms and  
 Systems  
 Microcomputer Consultants  
 Midwest Computer Center  
 Open Systems  
 Peachtree Software  
 Pericomp  
 RealWorld Software  
 Software Solutions  
 Southwest Systems  
 Star Software Systems  
 State of the Art  
 Structured Systems Group (SSG)  
 Taranto & Associates  
 TCS Software  
 Thoughtware Publishing  
 Timerline Systems

### Accounts Receivable

American Business Systems  
 Applied Microcomputer Systems  
 ASK Micro  
 BOS National  
 Bristol Information Systems  
 Burroughs  
 Champion Software  
 Compact Software International  
 Computech Group  
 Continental Software

CYMA  
 Data General  
 Designers & Builders of  
 Information Systems (DBIS)  
 Feith Systems and Software  
 Fisher Business Systems  
 Groundstar Software  
 Hayden Software  
 Heritage Holdings  
 INFO Designs  
 Information Unlimited Software  
 (IUS)  
 International Micro Systems (IMS)  
 Micro Data Business Forms and  
 Systems  
 Microcomputer Consultants  
 Midwest Computer Center  
 Open Systems  
 Peachtree Software  
 Pericomp  
 RealWorld Software  
 Software Products International  
 Software Solutions  
 Southwest Systems  
 Star Software Systems  
 Structured Systems Group (SSG)  
 Taranto & Associates  
 TCS Software  
 Timerline Systems

### General Ledger

American Business Systems  
 ASK Micro  
 BOS National  
 Burroughs  
 Champion Software  
 Compucount  
 Computech Group  
 Construction Data Control  
 Continental Software  
 CYMA  
 Data General  
 Eagle Enterprises  
 Feith Systems and Software  
 Frontier Software  
 Groundstar Software  
 Hayden Software  
 Heritage Holdings  
 INFO Designs  
 Information Unlimited Software  
 (IUS)  
 International Micro Systems (IMS)  
 Micro Associates

Micro Data Business Forms and  
 Systems  
 Microcomputer Consultants  
 Midwest Computer Center  
 Nissim Associates  
 Occupational Computing  
 Company  
 Open Systems  
 Peachtree Software  
 RealWorld Software  
 Softlink  
 Software Solutions  
 Star Software Systems  
 State of the Art  
 Structured Systems Group (SSG)  
 Systems Plus  
 Taranto & Associates  
 TCS Software  
 Timerline Systems

### Payroll/Personnel

American Business Systems  
 ASK Micro  
 Bristol Information Systems  
 Burroughs  
 Champion Software  
 Compact Software International  
 Computech Group  
 Computer Products International  
 Comshare  
 Construction Data Control  
 Continental Software  
 CYMA  
 Data General  
 Designers & Builders of  
 Information Systems (DBIS)  
 Feith Systems and Software  
 Groundstar Software  
 Hayden Software  
 Heritage Holdings  
 Higley & Co  
 Hilderbay Ltd  
 INFO Designs  
 Information Marketing Business  
 Ltd  
 Information Unlimited Software  
 (IUS)  
 International Micro Systems (IMS)  
 Micro Data Business Forms and  
 Systems  
 Midwest Computer Center  
 Miles Computing



## APPLICATIONS SOFTWARE

### Payroll/Personnel (Cont)

Occupational Computing Company  
Open Systems  
Peachtree Software  
RealWorld Software  
Sky Software  
Software Solutions  
Southwest Systems  
Star Software Systems  
State of the Art  
Structured Systems Group (SSG)  
Tandy (Radio Shack)  
Taranto & Associates  
TCS Software  
Timerline Systems

### Job Costing

Argos Software  
Computer Options  
Construction Data Control  
Feith Systems and Software  
Harvard Software  
International Micro Systems (IMS)  
MACS/Management & Computer Services  
Micro Data Business Forms and Systems  
Midwest Computer Center  
North America MICA  
Open Systems  
Organic Software  
Peachtree Software  
Southwest Systems  
Trac Line Software  
VisiCorp  
Westico  
Westminster Software

### Integrated Accounting

Accountants Microsystems  
Alexander Grant & Co  
Argos Software  
ASK Micro  
BPI Systems  
Construction Data Control  
CYMA  
The Denver Software Company  
Dynamic Microprocessor Associates  
Great Plains Software  
Groundstar Software  
EF Haskell & Associates  
Information Unlimited Software (IUS)  
insoft  
International Micro Systems (IMS)  
Jersey Micro Systems

Micro Data Business Forms and Systems  
Occupational Computing Company  
Pericom  
Software Products International  
Southwest Systems  
Star Software Systems  
Systems Plus  
Taranto & Associates  
Vandata  
Vector Graphic

### Sales/Distribution

Absolut Software  
American Business Systems  
ASK Micro  
BOS National  
Bristol Information Systems  
Burroughs  
Champion Software  
Computech Group  
CYMA  
Data General  
Designers & Builders of Information Systems (DBIS)  
Distribution Sciences  
Feith Systems and Software  
Groundstar Software  
Hayden Software  
Information Unlimited Software (IUS)  
International Market Resources  
International Micro Systems (IMS)  
Micro Data Business Forms and Systems  
Microcomputer Consultants  
Midwest Computer Center  
Open Systems  
Peachtree Software  
POSSE  
RealWorld Software  
Retail Solutions  
S.S.R.  
Small Business Systems Group  
Software Solutions  
State of the Art  
Structured Systems Group (SSG)  
Superex Business Software  
Taranto & Associates  
TCS Software  
Trac Line Software

### Decision Support

Access Technology  
Addison-Wesley Publishing  
Alpha Software  
Apple Computer  
ARTSCI  
Business Planning Systems

Business Software Pty Ltd  
Chang Labs  
Computer Marketing Services  
Comshare  
Cyberia  
Datamension  
Desktop Computer Software  
EPS  
Execucom Systems  
Executec  
Executive Software  
Ferox Microsystems  
Groundstar Software  
Haba Systems  
IdeaWare  
Information Access  
Instant Software  
Interactive Systems  
ITSoftware  
L & L Products  
Living Videotext  
MicroPro International  
Microsoft  
Midwest Computer Center  
P-E Consulting Group  
Peachtree Software  
Perfect Software  
Phase One Systems  
Pyramid Data Ltd  
Saturn Systems  
Smoke Signal Broadcasting  
Sofstar  
Software Arts  
Software Products International  
Sorcim/IUS  
Structured Systems Group (SSG)  
Supersoft  
Systems Plus  
T/Maker  
Teknowledge  
TeleVideo Systems  
Timerline Systems  
UniCalc  
Vector Graphic  
Via Computer  
VisiCorp  
Wicat Systems

### Integrated Applications

Alpha Software  
Ashton-Tate  
Business Solutions  
Computer Associates  
Context Management Systems  
Emerging Technology Consultants  
Executec  
Graphicon Software  
Lotus Development  
MicroPro International  
Microsoft

Mosaic Software  
 North American Business Systems  
 ONYX Systems  
 Peachtree Software  
 Quarterdeck Office Systems  
 Softrend  
 Software Products International  
 Sorcim/IUS  
 Structured Systems Group (SSG)  
 Trillian Computer  
 VisiCorp  
 XYZT Computer Dimensions

**Investment Services**

Anidata  
 Apache Electronic Systems  
 Applied Systems  
 BMA Business Computers  
 Cado Systems  
 ColorCorp  
 Computone Systems  
 Contour  
 The Cottonwood Company  
 Darling & Associates  
 Dow Jones Software  
 Eagle Software Publishing  
 European American Bank  
 Executec  
 Financial Systems  
 Financial Technology  
 Finser  
 H&H Scientific  
 Hewlett-Packard  
 Infoware  
 Integrated Management Services  
 International Data Processing  
 Isys  
 Littlewood, Shain & Co  
 Merlin Information Systems  
 Metamorphics  
 Micro Information Systems  
 N-Squared Computing  
 Nissim Associates  
 Plansmith  
 Remote Computing  
 Reveal Software  
 Gary Robben & Associates  
 Savant  
 Sendero  
 Single Source Solution  
 Software Resources  
 Star Value Software  
 Technical Analysis Group  
 Technical Data  
 Thunderbird Automation Group  
 Union Planters National Bank  
 Vining-Sparks Securities

**Professional Services**

A-Systems  
 Accountants Microsystems

AF Software Services  
 AgData  
 Agricultural Management Systems  
 Analytic Associates  
 Andent  
 Another Direction  
 Appel & Kreiss Software  
 Arlington Software+Systems  
 Automated Language Processing  
 Systems  
 Aviation Analysis  
 Basis  
 Bear Computers  
 Bristol Information Systems  
 Business Management Systems  
 Cado Systems  
 Candela Electronics  
 Client Accounting Systems  
 CMA Micro Computer  
 CMV Software Specialists  
 Compugrahic  
 Compupeg  
 Compusol  
 Computer Consulting Services  
 Computer Task Group  
 Computone Systems  
 CYMA  
 Designers & Builders of  
 Information Systems (DBIS)  
 Digital Marketing  
 Direct Aid  
 Enterprise Computer System  
 Execuware  
 Farmland Computer Systems  
 Feith Systems and Software  
 EF Haskell & Associates  
 Howard Software Services  
 Human Edge Software  
 Incom Systems  
 Information Network Systems  
 Innovative Software Associates  
 International Micro Systems (IMS)  
 JEB Systems  
 Jersey Micro Systems  
 The LFWF Group  
 Marine Management Systems  
 Micro Business Systems  
 Micro Data Business Forms and  
 Systems  
 Micro Information Systems  
 Micro-Crop  
 Midwest Computer Center  
 Occupational Computing  
 Company  
 Ohio Data Base  
 OR-D Systems  
 Professional Computer Services  
 Professional Software Innovations  
 R&B Computer Systems  
 SBCC & ELCO Systems  
 Single Source Solution

Small Business Systems Group  
 Software Hows  
 Software Products International  
 SPECTRA/SOFT  
 Starsoft  
 System Integration Associates  
 Systems Plus  
 TCS Software  
 Thoman Software (TSC)  
 TMS/MSC  
 Trac Line Software  
 Trinity Computing Systems  
 Unique Information Systems  
 VisiCorp  
 WPL Associates

**Engineering/Scientific**

Advanced Structural Technology  
 Anatrol  
 Binkley Software  
 Ecom Associates  
 Ecosoft  
 Entek Scientific  
 Golden State Business Systems  
 Graphic Software Systems  
 Hewlett-Packard  
 M Hudis & Associates  
 Kelix Software Systems  
 Land Innovation  
 Lifeboat Associates  
 MPS Company  
 On-Line Instrument Systems  
 Pacsoft  
 Parametrics  
 R&L Software  
 Remex  
 Sinclair Optics  
 Tandy (Radio Shack)  
 Tensegrity  
 Threshold Software  
 Unique Information Systems

**Graphics**

Accent Software  
 ACCUPIPE  
 Accusoft Enterprises  
 AlphaBit Communications  
 AutoDESK  
 Autographix  
 Automated Professional Systems  
 Big Trees Software  
 Business & Professional Software  
 Centerpoint Computer  
 Applications  
 Chang Labs  
 Computer Station  
 Covington Computer Sales  
 Datasoft  
 Decision Resources

**Graphics (Cont)**

Dickens Data Systems  
 Digital Research  
 Digital Visions  
 Enertronics Research  
 Enter Computer  
 Escape Computer Software  
 Ferox Microsystems  
 Fox & Geller  
 Genigraphics  
 Geocomp  
 Geographix  
 Graphic Communications  
 Graphic Software Systems  
 Graphware  
 GTCO  
 Human Systems Dynamics  
 HyperGraphics  
 Imsi Software Publishers  
 Innovative Software  
 Interactive Picture Systems  
 International Software Alliance  
 Midwest Software  
 Micro Control Systems  
 Micrografx  
 Misosys  
 Morgan-Fairfield Graphics  
 Mosaic Software  
 Nonsuch Software  
 Omicron Software  
 Peachtree Software  
 PowerSoft  
 Precision Visuals  
 Prentice Hall  
 Primesoft  
 Rainbow Computing  
 Redding Group  
 Reston Publishing  
 Selva Systems  
 Sensible Software  
 Softel  
 Software Publishing  
 SORD Computer of America  
 Tandy (Radio Shack)  
 Vector Graphic  
 VisiCorp

**Word Processing/Text Editing**

AlphaBit Communications  
 Apple Computer  
 Applied Microcomputer Systems  
 Applied Technology Ventures  
 ARTSCI  
 Aton International  
 Beaman Porter  
 Berzurk Systems  
 BOS National  
 Broderbund Software  
 Computer Development

Computer Marketing Services  
 CompuView Products  
 Cornucopia Software  
 Cromemco  
 Datamed Research  
 Datamost  
 Datatek  
 Digital Marketing  
 EEC Systems  
 Einstein  
 Emerging Technology Consultants  
 Hayden Software  
 HFK Software  
 Horizon Software Systems  
 Human Engineered Software  
 IJG  
 Information Unlimited Software (IUS)  
 Intecolor  
 IntelSoft  
 International Software Alliance  
 ITSoftware  
 Kensington Microware  
 Leading Edge Products  
 Lexisoft  
 Lifeboat Associates  
 Lifetree Software  
 MARC Software International  
 Mark of the Unicorn  
 Megahaus  
 Metasoft  
 Micromation Ltd  
 MicroPro International  
 Microsoft  
 Muse Software  
 NBI  
 Norell Data Systems  
 Oasis Systems  
 Ohio Data Base  
 Owl Software  
 Palantir Software  
 Peachtree Software  
 Perfect Software  
 Professional Software  
 Quark  
 Samna  
 Satellite Software International  
 Schuchardt Software Systems  
 Select Information Services  
 Sensible Software  
 Sierra On-Line  
 Silicon Valley  
 Simutek Computer Products  
 SOFSYS  
 SofTest  
 Software Dynamics  
 Software Publishing  
 The Software Toolworks  
 Softword Systems  
 Structured Systems Group (SSG)  
 Supersoft

Tandy (Radio Shack)  
 Vector Graphic  
 VisiCorp  
 Western Software Development  
 Wicat Systems  
 Zenith Data Systems

**Manufacturing**

Anacomp  
 Compumax  
 Computer Methods  
 Digital Microsystems  
 Feith Systems and Software  
 Bernard Giffler Associates  
 High Technology Software Products  
 Key Systems  
 McCullough & Associates  
 Micro Business Systems  
 Micro Manufacturing Systems  
 Midwest Computer Center  
 Olympic Systems  
 Professional Business Computer Systems  
 SBCC & ELCO Systems  
 Solzberg Research Associates  
 TCS Software  
 Tipnis  
 Trac Line Software  
 Viehmann

**SYSTEMS SOFTWARE**

**Operating Systems**

Apple Computer  
 Aton International  
 BOS National  
 Cosmopolitan Electronics  
 Digital Research  
 Forth  
 Hunter & Ready  
 IBM  
 Intel  
 Lifeboat Associates  
 Logical Systems  
 Microsoft  
 Phase One Systems  
 Point 4 Data  
 SMC Software Systems  
 Softech Microsystems  
 Softronics  
 Software Sorcery  
 System Integration Associates  
 Tandy (Radio Shack)  
 Western Electric  
 Whitesmiths Ltd  
 Wicat Systems

**Data Base Management**

ABW  
 Alpha Software  
 American Planning  
 Apple Computer  
 Applied Data Research  
 Applied Software Technology  
 ARTSCI  
 Ashton-Tate  
 Automation Consultants  
 International  
 Caxton Software Publishing  
 Compumax  
 Computer Control Systems  
 Computer Headware  
 Concentric Data Systems  
 Condor Computer  
 Construction Data Control  
 Contel Information Systems  
 DAPI (Data Applications Products  
 International)  
 Data Access  
 Day One Software  
 Designers & Builders of  
 Information Systems (DBIS)  
 Digital Marketing  
 Eagle Enterprises  
 ESP Computer Resources  
 GMS Systems  
 Hayes Microcomputer Products  
 Holliday Software  
 Hoyle & Hoyle Software  
 Info-Pros  
 Information Builders  
 Information Unlimited Software  
 (IUS)  
 Innovative Software  
 insoft  
 Institute for Scientific Information  
 International Software Alliance  
 ITSoftware  
 Jini Micro-Systems  
 Key Software  
 LJK Enterprises  
 Logical Software  
 MAG Software  
 Mathematica Products Group  
 Micro Data Base Systems  
 MICRO-AP  
 MicroPro International  
 Microrim  
 Multi-Soft  
 N. F. Systems  
 O'Hanlon Computer Systems  
 ORACLE  
 Pacific Software Manufacturing  
 Pascal Systems  
 Pearlsoft  
 Perfect Software  
 Professional Software

Qint Database Systems  
 QUIC-N-EASI Products  
 Reader's Digest Services  
 The Small Computer Company  
 The Software Connection  
 Software Products International  
 Software Publishing  
 Stoneware  
 Structured Systems Group (SSG)  
 Supersoft  
 Tandy (Radio Shack)  
 TCS Software  
 Trac Line Software  
 Uveon Computer Systems  
 Vector Graphic  
 VisiCorp

**Data Communications**

Abstract Systems  
 Ace Computer Products  
 Advanced Data Systems  
 Apple Computer  
 Arrow Micro Software  
 Aton International  
 The Communi Tree Group  
 Computer Applications  
 Computer Station  
 Comshare  
 Context Management Systems  
 CP/M Users Group  
 Cyberia  
 Cypher Communications  
 Technology  
 Datamark Business Systems  
 Digital Marketing  
 Dow Jones Software  
 Dynamic Microprocessor  
 Associates  
 Ferox Microsystems  
 First Software  
 General Micro Systems  
 Hawkeye Grafix  
 Hayes Microcomputer Products  
 The Headlands Press  
 IBM  
 IE Systems  
 Information Builders  
 Inner Loop Software  
 Intelligent Technologies  
 International Software Alliance  
 Linbergh Systems  
 Link Systems  
 Logica  
 Lovells  
 Mark of the Unicorn  
 Dann McCreary Software  
 Micro Systems Software  
 MicroCALL Services  
 Microcom  
 Microstuf

Monroe Systems  
 Mycroft Labs  
 N. F. Systems  
 Nestar Systems  
 On-Line Software  
 Perfect Software  
 Philadelphia Consulting Group  
 Predex  
 PSA  
 Rabbit Software  
 Redding Group  
 Sensible Software  
 Small Business Systems Group  
 Softronics  
 Software Connections  
 Software Module Marketing  
 Software Sorcery  
 Southeastern Software  
 Southwestern Data Systems  
 SSM Microcomputer  
 Supersoft  
 Telephone Software Connection  
 TeleVideo Systems  
 Vector Graphic  
 VisiCorp  
 VM Personal Computing  
 Westico  
 Zenith Data Systems

**Utilities**

Applied Microcomputer Systems  
 Award Software  
 Axel Johnson  
 California Software Products  
 Cdex Corp  
 Computer Applications  
 Computer Control Systems  
 Computing  
 CompuView Products  
 Data Development  
 Digital Marketing  
 Digital Research  
 Dymek Corp  
 Dynamic Microprocessor  
 Associates  
 Errex  
 Florida State University  
 Frontier Software  
 Holliday Software  
 Inner Loop Software  
 ITSoftware  
 Johnson Associates Software  
 Logical Systems  
 MAS Inc  
 MicroPro International  
 Microtech Exports  
 Misosys  
 Mycroft Labs  
 New Generation Systems  
 Norell Data Systems  
 Peter Norton

## SYSTEMS SOFTWARE

---

### Utilities (Cont)

Omega MicroWare  
Pericomp  
RoseSoft Inc  
Seasoned Systems  
Selfware  
Sensible Software  
Signum Microsystems  
Stok Software  
Structured Systems Group (SSG)  
Supersoft  
Verbatim  
Vertex Systems  
VisiCorp

### Program Development/Debugging

Apple Computer  
Axel Johnson  
Borland International  
Bytel  
CodeWriter Corp  
Computer Control Systems  
Computer Marketing Services  
CompuView Products  
Creative Solutions  
Desktop Software  
Execuware  
Flexware  
Fox & Geller  
Hayden Software  
ICR FutureSoft  
Index Technology Corp (InTech)  
Information & Systems Research  
Information People  
Key Solutions  
Micro Focus  
Misosys  
OBS Software  
Phoenix Software Associates  
PMI Inc  
Quelo  
RG Software Systems  
Sensible Software  
Smart Systems  
Software Automation  
Software Express  
Software Group  
Software Strategies  
Sorcim/IUS  
Sunbelt Computer Systems  
Supersoft  
Tandy (Radio Shack)  
Technical Systems Consultants

### Languages

Adventure International  
Alcor Systems  
Alpha Computer Service  
American Planning

Apple Computer  
Borland International  
Computer Innovations  
Datamed Research  
Digital Research  
Einstein  
Ellis Computing  
Excalibur Technologies  
insoft  
ISE  
Kaypro  
Laboratory Microsystems  
Lifeboat Associates  
MANX Software Systems  
Mbp Software and Systems  
Technology  
Micro Focus  
MPSI (Microcobol Products)  
Microsoft  
Miller Microcomputer Services  
ONYX Systems  
RR Software  
Ryan-McFarland  
SMC Software Systems  
Softech Microsystems  
Stok Software  
STSC  
Sunbelt Computer Systems  
Supersoft  
TeleSoft  
Texasoft  
Unified Software Systems  
Vanguard Systems  
Volition Systems  
Whitesmiths Ltd

### Multuser Microcomputers

Alpha Micro  
Altos Computer Systems  
Applied Digital Data Systems  
AT&T Information Systems  
Cado Systems  
Callan Data Systems  
Codata Systems  
Columbia Data Products  
CompuPro  
Computer Automation  
Datamedia  
DBS International  
Digilog Business Systems  
Digital Equipment  
Dynabyte  
Fortune Systems  
Future Computers Ltd  
Honeywell Information Systems  
ICL Computers  
Instrumentation Laboratory  
Intel  
Intertec Data Systems  
Intertechnique

Micro Five Computers  
Molecular Computer  
Motorola  
NCR  
NEC Information Systems  
North Star Computers  
ONYX Systems  
OSM Computer  
Perkin-Elmer  
Pertec Computer  
Philips Data Systems  
Plexus Computers  
Point 4 Data  
Sage Computer Technology  
SCI-COM Computer Systems  
Syte Information Technology  
Tandy (Radio Shack)  
TeleVideo Systems  
Trivector Commerce Ltd  
Vector Graphic  
Wicat Systems  
Zentec  
Zilog

### Desktop Microcomputers

ACT  
Apple Computer  
AT&T Information Systems  
Burroughs  
Canon USA  
Commodore Business Machines  
COMPAQ Computer  
Computer Automation  
Computer Devices  
Control Data  
Corvus Systems  
Data General  
Datamedia  
Datapoint  
Digital Equipment  
Eagle Computer  
Epson America  
Ericsson  
Franklin Computer  
Fujitsu Systems of America  
Hewlett-Packard  
Honeywell Information Systems  
IBM  
ICL Computers  
Intertec Data Systems  
ITT  
Lanier Business Products  
Mad Computer  
MAI/Basic Four  
Memotech Ltd  
Microdata  
Monroe Systems  
Morrow Designs  
National Semiconductor  
NCR

NEC Information Systems  
 Nelma Data  
 Nixdorf Computer AG  
 North Star Computers  
 Northern Telecom  
 Olivetti  
 Olympia USA  
 ONYX Systems  
 RC Computer  
 Sanyo Business Systems  
 Seequa Computer  
 Siemens AG  
 Sony  
 SORD Computer of America  
 Sperry  
 Tandy (Radio Shack)  
 TeleVideo Systems  
 Texas Instruments  
 Toshiba America  
 Vector Graphic  
 Wang Laboratories  
 Xerox  
 Zenith Data Systems

**Portable Microcomputers**

ACT  
 Actrix Computer  
 AMust Compak Manufacturing  
 Pty  
 Anderson Jacobson  
 Apple Computer  
 Bytec-Comterm  
 Columbia Data Products  
 Compal Computer Systems  
 COMPAQ Computer  
 Computer Transceiver Systems  
 Convergent Technologies  
 Corona Data Systems  
 Eagle Computer  
 Epson America  
 Franklin Computer  
 Grid Systems  
 Hewlett-Packard  
 IBM  
 Jonos  
 Kaypro  
 MicroStandard Technologies  
 Olivetti  
 Otrona  
 Panasonic  
 Seequa Computer  
 SORD Computer of America  
 STM Electronics  
 Tandy (Radio Shack)  
 Teleram Communications  
 TeleVideo Systems  
 Texas Instruments  
 Visual Computer  
 Zenith Data Systems

**HARDWARE**

**Microcomputers**

Able Computer  
 Accelerated Data Systems  
 Acorn Computers Ltd  
 Action Computer Enterprise  
 Alpha Micro  
 Altos Computer Systems  
 Apple Computer  
 Applied Digital Data Systems  
 Applied Systems  
 Atari  
 Barrington International  
 Billings Computer  
 Blackhawk Computers  
 BMC Computer  
 Burroughs  
 Bytec-Comterm  
 Cado Systems  
 Callan Data Systems  
 Campbell Scientific  
 Canon USA  
 Capro  
 Casio  
 Central Data  
 Centurion Computer  
 Charles River Data Systems  
 Chrislin Industries  
 Chromatics  
 Cifer Systems Ltd  
 Colonial Data Services  
 Columbia Data Products  
 Comark  
 Commodore Business Machines  
 Compal Computer Systems  
 COMPAQ Computer  
 CompuPro  
 Computer Ancillaries Ltd  
 Computer Automation  
 Computer Devices  
 The Computerist  
 Computhink  
 Control Data  
 Control Logic  
 Corvus Systems  
 Cromemco  
 Cybersystems  
 Data General  
 Data Terminal Systems  
 Datamedia  
 Datapoint  
 Datavue  
 Datricon  
 Delta Data Systems  
 Digicomp Research  
 Digilog Business Systems  
 Digital Design & Development  
 Digital Equipment

Digital Laboratories  
 Digital Microsystems  
 Display Data  
 Distributed Computer Systems  
 Dual Systems  
 Durango Systems  
 Dynabyte  
 Dynatem  
 E&L Instruments  
 E&U Engel Consulting  
 Eagle Computer  
 ECS Microsystems  
 Epic Computer Products  
 Epson America  
 Exidy  
 Ferranti Computer Systems Ltd  
 Forethought Products  
 Fortune Systems  
 Franklin Computer  
 Fujitsu Systems of America  
 Future Computers Ltd  
 General Digital Industries  
 Gifford Computer Systems  
 Gimix  
 Grid Systems  
 Grundy Business Systems Ltd  
 Hewlett-Packard  
 Honeywell Information Systems  
 IBM  
 ICL Computers  
 IMS International  
 Infotecs  
 Instrumentation Laboratory  
 Intecolor  
 Integrated Business Computers  
 Intel  
 Interactive Systems Technology  
 Intertec Data Systems  
 Intertechnique  
 The IPAC Group  
 Ithaca Intersystems  
 Kaycomp Computers  
 Keuffel & Esser  
 LNW Computers  
 M/A-COM Office Systems  
 Mad Computer  
 MAI/Basic Four  
 Martec International Electronics  
 Matrox Electronic Systems  
 MCM Computers  
 Mercator Business Systems  
 Micro Five Computers  
 Micro Source  
 Micro Technology Unlimited  
 MicroAPL Ltd  
 Microbar Systems  
 Molecular Computer  
 Monroe Systems  
 Morrow Designs  
 Motorola

## HARDWARE

### Portable Microcomputers (Cont)

Multi-Tech Systems  
Multitech Electronics  
National Semiconductor  
NCR  
NEC Information Systems  
Nestar Systems  
NNC Electronics  
North Star Computers  
Northern Telecom  
Numeritronix  
Olivetti  
Olympia USA  
Omnibyte  
Ontel  
ONYX Systems  
Osborne Computer  
OSM Computer  
Otrona  
Panasonic  
Pegasus Data Systems  
Personal Micro Computers  
Pertec Computer  
PHC  
Plenary Systems  
Point 4 Data  
Polaris Microcomputers  
Product Associates  
Quantum Computer Systems Ltd  
Quasar Data Products  
Quay  
Rair  
Rair Ltd  
Regency Systems  
R2E of America  
Sage Computer Technology  
Sanyo Business Systems  
Scenic Computer Systems  
SCI Systems  
SCI-COM Computer Systems  
Scientific Data Systems  
Scientific Micro Systems  
SDSystems  
Seattle Computer Products  
Sierra National  
Smoke Signal Broadcasting  
Sony  
STM Electronics  
Sykes Datatronics  
Tab Products  
TanData  
Tandy (Radio Shack)  
Tarbell Electronics  
Tektronix  
Teleram Communications  
TeleVideo Systems  
Terak  
Texas Instruments  
Three Rivers Computer

Torch Computers Ltd  
Toshiba America  
Trivector Commerce Ltd  
Vector Graphic  
Victor United  
Victory Computer Systems  
Wang Laboratories  
Wave Mate  
Western Digital  
Wicat Systems  
Wintek  
Xerox  
Xycom  
Xylogics  
Zeda Computers International  
Zenith Data Systems  
Zentec  
Zilog

### Winchesters

Advanced Storage Technology  
Alloy Computer Products  
Amcodyne  
Ampex  
Comark  
Computer Memories  
Corvus Systems  
Cynthia Peripheral  
Data General  
Dataram  
Digital Equipment  
DMA Systems  
Fujitsu Systems of America  
Hewlett-Packard  
Hitachi America  
International Memories  
Maxtor  
Megavault Memories  
Memorex  
Microcomputer Memories  
Micropolis  
MiniScribe  
Mitsubishi Electronics America  
Priam  
Qualogy  
Quantum  
Qume  
Rodime  
Seagate Technology  
Shugart  
Sunol Systems  
U.S. Design  
Western Dynex  
Xebec  
Xiten Systems  
Zenith Data Systems

### Diskettes

Alpha Micro  
Anderson Jacobson

Apple Computer  
BGL Technology  
Chrislin Industries  
Comark  
Comodore Business Machii  
Franklin Computer  
Hewlett-Packard  
Infotek  
Micro Peripherals  
Micro Technology  
Micro-Sci  
Micropolis  
Personal Micro Computers  
Remex  
Scientific Micro Systems  
Shugart  
Tandon  
TEAC  
United Peripherals  
Vista Computer  
Zenith Data Systems

### Add-on Memories

Advanced Micro Devices  
Alpha Micro  
Alpha Omega Computer Syst  
Andromeda Systems  
AST Research  
Cambex  
Central Data  
Chrislin Industries  
Chromatics  
Comodore Business Machii  
Computer Extension Systems  
Cromemco  
Datamac Computer Systems  
Davong Systems  
Digicomp Research  
Dual Systems  
Eventide  
Forethought Products  
General Robotics  
Heurikon  
IDE Associates  
Infotek  
G. E. Intersil Systems  
Ithaca Intersystems  
Matrox Electronic Systems  
Microsoft  
Microtek  
Monolithic Systems  
Morrow Designs  
MPC Peripherals  
Omega MicroWare  
PEBX  
Plessey Microsystems  
Plessey Peripheral Systems  
Computer Products Div  
Quadram  
Quasitronics

Saturn Systems  
 Seattle Computer Products  
 SemiDisk Systems  
 Smoke Signal Broadcasting  
 SSM Microcomputer  
 Stellation Two  
 Systems Group  
 Tecmar  
 Teletek  
 Trendata/Standard Memories  
 Xedex

**Printers**

Amdek  
 Anderson Jacobson  
 Apple Computer  
 Axiom  
 Bytewriter  
 Canon USA  
 Commodore Business Machines  
 Computers International  
 Comrex International  
 Data Impact Printers  
 DataPort  
 Dataproducts  
 Diablo Systems  
 DP-Tek  
 Epson America  
 Facit  
 Fujitsu Systems of America  
 Hecon  
 Hewlett-Packard  
 Integrex  
 C. Itoh Electronics  
 ITT Courier Terminal Systems  
 Leading Edge Products  
 Memodyne  
 MEPCOM International  
 Micro Peripherals  
 Mitsubishi Electric  
 Morrow  
 NEC Information Systems  
 Okidata  
 Olivetti  
 Olympia USA  
 Panasonic  
 Printer Products  
 Qume  
 Racal-Dana Instruments  
 Ricoh  
 Sanyo Business Systems  
 Smith-Corona  
 Star Micronics  
 Syscom  
 Tandy (Radio Shack)  
 Toshiba America  
 Trendcom/3M  
 Tymshare  
 Victor Data Products

Vivitar Computer Products  
 Zenith Data Systems

**Display Monitors**

Algol Technology  
 Amdek  
 Amtron  
 Bright Up Industries  
 Comrex International  
 Crossroads Technologies  
 Dotronix  
 Electrohome Ltd  
 Gigatek Ltd  
 Ikegami Electronics USA  
 ISI International  
 Micro Display Systems  
 MicroTouch Systems  
 Microvitec Ltd  
 Panasonic  
 Princeton Graphic Systems  
 Quadram  
 Sakata USA  
 Sanyo Business Systems  
 Stearns Computer Systems  
 Zenith Data Systems

**Modems**

American Bell  
 Astrocom  
 Atari  
 Bizcomp  
 Campbell Scientific  
 Cermetek  
 Codex  
 Coherent Communications  
 ComData  
 Commodore Business Machines  
 Datapoint  
 Datatronix  
 Datec  
 Gandalf Data  
 General Datacomm Industries  
 GTE Lenkurt  
 Hayes Microcomputer Products  
 Hewlett-Packard  
 ICOT  
 Infotron Systems  
 Microperipheral  
 Multi-Tech Systems  
 NEC Information Systems  
 Novation  
 Nu Data  
 Omnitec Data  
 Prentice  
 Racal-Vadic  
 Rixon  
 Tek-Com  
 Timeplex  
 TNW  
 Tri-Data  
 Tuck Electronics

U.S. Robotics  
 Universal Data Systems  
 Ven-Tel  
 Visionary Electronics

**Local Area Networks**

A. B. Dick  
 Alspa Computer  
 Altos Computer Systems  
 Applitek  
 AT&T Information Systems  
 Bridge Communications  
 Codex  
 Complexx Systems  
 Computrol  
 Concord Data Systems  
 Contel Information Systems  
 Control Data  
 Corvus Systems  
 Data General  
 Datapoint  
 Davox  
 DBS International  
 Destek  
 Digital Equipment  
 Excelan  
 Gandalf Data  
 General Instrument  
 Gould  
 IBM  
 Infotron Systems  
 Interactive Systems/3M  
 Intersil Systems  
 Intertec Data Systems  
 Lanier Business Products  
 LED Systems  
 M/A-Com Linkabit  
 Nestar Systems  
 Network Systems  
 Novell  
 Orchid Technology  
 Pragmatronics  
 Prime Computer  
 Proteon Associates  
 Protex Industries  
 Racal-Milgo  
 Scientific Data Systems  
 Software Dynamics  
 Standard Engineering  
 Stratus Computer  
 Syntex  
 Sytek  
 Technology Concepts  
 Teletone  
 Texas Instruments  
 Ungermann-Bass  
 Wang Laboratories  
 Xerox  
 Zilog





# ACCOUNTS PAYABLE Compatibility Matrix

200.0025.001

Vendor/Package	Compatible Operating Systems														Others		
	Apple DOS/SOS	Concurrent CP/M-86	CP/M	CP/M 68K	CP/M-86	FORTH	IBM PC DOS	MP/M II	MP/M-86	MS-DOS	OASIS	OASIS-16	TRSDOS	UCSD p-System		Unix	Xenix
<b>American Business Systems</b> BACS Accounts Payable System			•	•	•				•						•		RM/COS
<b>BOS National</b> BOS/PAYABLES																	BOS/5, MBOS/5
<b>Burroughs</b> Easy Accounts Payable																	BTOS
<b>Champion Software</b> The Champion Accounts Payable			•	•	•				•								
<b>Compact Software International</b> Purchase Ledger			•						•								
<b>Construction Data Control</b> Accounts Payable/Receivable			•	•													
<b>Continental Software</b> CPA Accounts Payable	•																
<b>CYMA</b> CYMA Accounts Payable			•	•	•	•	•	•	•								CDOS, TurboDOS
<b>Data General</b> CS Accounts Payable																	RDOS
<b>Designers &amp; Builders of Information Systems (DBIS)</b> Accounts Payable			•														TurboDOS
<b>Feith Systems and Software</b> Accounts Payable									•		•				•		
<b>Fisher Business Systems</b> Accounts Payable						•			•								
<b>Groundstar Software</b> Accounts Payable										•							AMOS
<b>HAI Software</b> HAI*Line Accounts Payable			•						•								
<b>INFO Designs</b> Accounts Payable/Checkwriting																	Commodore DOS
<b>Information Unlimited Software (IUS)</b> EasyBusiness Accounts Payable						•											
<b>International Micro Systems (IMS)</b> Accounts Payable			•	•		•											
<b>MC Software</b> Accounts Payable			•	•		•	•	•									
<b>MCBA</b> Accounts Payable						•			•						•	•	RM/COS



Vendor/Package	Compatible Operating Systems														Others		
	Apple DOS/SOS	Concurrent CP/M-86	CP/M	CP/M 68K	CP/M-86	FORTH	IBM PC DOS	MP/M II	MP/M-86	MS-DOS	OASIS	OASIS-16	TRSDOS	UCSD p-System		Unix	Xenix
<b>Micro Data</b> Accounts Payable Contractor Accounts Payable			•														
<b>Midwest Computer Center</b> Accounts Payable			•														
<b>Open Systems</b> Accounts Payable			•				•	•		•	•				•	•	
<b>Peachtree Software</b> Peachpak 8 Accounts Payable			•	•		•			•								
<b>RealWorld Software</b> RealWorld Accounts Payable			•	•		•	•		•	•					•		TurboDOS, MmmOST, RM/COS, RT-11
<b>Software Solutions</b> Accounts Payable															•		
<b>Southwest Systems</b> Accounts Payable													•				
<b>Star Software Systems</b> Star System 1 Accounts Payable			•	•		•	•		•								
<b>State of the Art</b> Accounts Payable	•						•		•						•		
<b>Structured Systems Group (SSG)</b> Accounts Payable			•	•		•	•	•									
<b>Taranto &amp; Associates</b> Accounts Payable/Purchase Order			•			•			•								
<b>TCS Software</b> TCS Payables			•			•			•								
<b>Thoughtware Publishing</b> DTI Bookkeeper II Accounts Payable			•														
<b>Timberline Systems</b> Medallion Accounts Payable							•		•						•		
<b>TLB</b> SOLOMON III Accounts Payable							•		•								



# ACCOUNTS PAYABLE Features Matrix

200.0030.001

Vendor/Package	System Capabilities														
	Account Inquiry	Aging	Auto. Maintenance	Cash Requirements	Check Printing	Check Register	Discount Tracking	Error Checking	Integrated Posting	Mailing Labels	Open/Closed Items	Payment By Date	Purchase Orders	Recurring Payments	Selective Payments
<b>American Business Systems</b> BACS Accounts Payable System		•		•	•		•		•		•			•	
<b>BOS National</b> BOS/PAYABLES	•	•		•	•	•	•		•		•	•	•		•
<b>Burroughs</b> Easy Accounts Payable	•	•		•	•	•	•			•		•			
<b>Champion Software</b> The Champion Accounts Payable	•	•		•	•		•		•			•	•		•
<b>Compact Software International</b> Purchase Ledger	•	•			•	•			•		•	•			
<b>Construction Data Control</b> Accounts Payable/Receivable		•			•				•		•				•
<b>Continental Software</b> CPA Accounts Payable	•	•		•	•	•	•		•	•					
<b>CYMA</b> CYMA Accounts Payable	•	•		•	•	•	•		•	•		•		•	•
<b>Data General</b> CS Accounts Payable	•	•		•	•	•	•		•			•			•
<b>Designers &amp; Builders of Information Systems (DBIS)</b> Accounts Payable	•	•	•		•	•		•			•	•			•
<b>Feith Systems and Software</b> Accounts Payable		•		•	•	•	•		•		•	•			
<b>Fisher Business Systems</b> Accounts Payable		•			•	•			•			•		•	•
<b>Groundstar Software</b> Accounts Payable	•	•		•	•	•		•	•			•			•
<b>HAI Software</b> HAI*Line Accounts Payable	•	•		•	•	•	•		•		•	•			•
<b>INFO Designs</b> Accounts Payable/Checkwriting	•	•			•	•			•		•				
<b>Information Unlimited Software (IUS)</b> EasyBusiness Accounts Payable	•	•		•	•	•	•	•	•		•				•
<b>International Micro Systems (IMS)</b> Accounts Payable		•		•	•			•	•		•				
<b>MC Software</b> Accounts Payable	•			•			•		•			•		•	•
<b>MCBA</b> Accounts Payable	•	•		•	•	•	•		•	•		•			•



Vendor/Package	System Capabilities														
	Account Inquiry	Aging	Auto. Maintenance	Cash Requirements	Check Printing	Check Register	Discount Tracking	Error Checking	Integrated Posting	Mailing Labels	Open/Closed Items	Payment By Date	Purchase Orders	Recurring Payments	Selective Payments
<b>Micro Data</b> Accounts Payable Contractor Accounts Payable	•	•		•	•	•			•		•	•			•
<b>Midwest Computer Center</b> Accounts Payable				•		•			•			•			•
<b>Open Systems</b> Accounts Payable	•		•	•	•				•		•				•
<b>Peachtree Software</b> Peachpak 8 Accounts Payable			•	•	•				•			•			•
<b>RealWorld Software</b> RealWorld Accounts Payable	•	•		•	•	•			•		•	•			•
<b>Software Solutions</b> Accounts Payable	•	•		•	•	•			•		•				•
<b>Southwest Systems</b> Accounts Payable	•			•		•					•	•			•
<b>Star Software Systems</b> Star System 1 Accounts Payable			•	•	•	•			•				•		
<b>State of the Art</b> Accounts Payable	•			•	•				•		•	•			
<b>Structured Systems Group (SSG)</b> Accounts Payable			•	•	•	•			•			•			•
<b>Taranto &amp; Associates</b> Accounts Payable/Purchase Order	•				•	•	•	•	•	•	•	•	•		
<b>TCS Software</b> TCS Payables	•	•	•	•	•	•						•	•		•
<b>Thoughtware Publishing</b> DTI Bookkeeper II Accounts Payable	•	•							•	•					
<b>Timberline Systems</b> Medallion Accounts Payable	•	•		•	•				•			•			•
<b>TLB</b> SOLOMON III Accounts Payable	•	•		•	•	•	•		•		•				•



# ACCOUNTS PAYABLE

## Product Summaries

---



---

### AMERICAN BUSINESS SYSTEMS

3 Littleton Rd  
Westford MA 01886

(617) 692-2600

#### ► BACS Accounts Payable System

An accounts payable module

**Price** Vendor declined to provide

**Environment** Computers: microcomputers under CP/M, CP/M-86, MS-DOS, PC DOS, UNIX, or XENIX. Main storage: 64K bytes for CP/M and CP/M-86, 128K for MS-DOS and PC DOS, and 512K for XENIX and UNIX. Source language: RM/COBOL.

**Capabilities** Maintains vendor history. Ages invoices. Tracks vendor discounts. Prints checks. Allows recurring payments. Supports accounts at multiple banks. Supports handwritten checks. Permits partial payments. Flags unusually large invoices.

**Description** The BACS Accounts Payable System helps managers control cash flow and minimize clerical processing costs. The system is completely integrated with the BACS General Ledger System.

**Compatibility Matrix:** 200.0025.001

**Features Matrix:** 200.0030.001

---



---

### BOS NATIONAL INC

2607 Walnut Hill  
Suite 200  
Dallas TX 75229

(214) 956-7722

#### ► BOS/PAYABLES

An accounts payable program

**Price** Purchase: \$550 (single user), \$900 (multiuser)

**Environment** Computers: microcomputers running under BOS/5 or MBOS/5, including the IBM Personal Computer, Digital Equipment PDP 11/03-44, Burroughs B 20, and Sage II and IV. Main storage: not specified. Source language: Microcobol.

**Capabilities** Menu-driven, open-item accounting. Tracks purchases. Reconciles invoices with purchase orders. Ages accounts. Tracks available discounts. Produces cash requirements forecasts. Prints check preview reports. Interfaces to general ledger and report writing systems.

**Description** BOS/PAYABLES can be implemented on a variety of mini- and microcomputers under BOS National's BOS/5 single-user, MBOS/5 multiuser, and BOS/NET local area network (LAN) operating systems. BOS/PAYABLES produces reports covering logged in-

voices, the purchase journal, provisional payments, and general ledger analysis. The program can be fully interfaced with BOS/General Ledger. BOS National's Auto-Clerk report writer can access BOS/PAYABLES data files for user-designed reports.

**Compatibility Matrix:** 200.0025.001

**Features Matrix:** 200.0030.001

---



---

### BURROUGHS CORP

Burroughs PI  
Detroit MI 48232

(313) 972-7000

#### ► Easy Accounts Payable

An accounts payable system

**Price** \$895 purchase

**Environment** Computers: Burroughs B 20 microcomputer running under BTOS. Main storage: not specified. Source language: not specified.

**Capabilities** Controls cash assets. Keeps historical vendor purchases, discounts available, and outstanding invoices. Report writer.

**Description** The Burroughs Easy (Executive Accounting System) Accounts Payable program controls cash assets and determines amounts owed and payment dates. System features include inquiries concerning the status of vendor accounts, a complete payment profile by vendor, identification by check number and vendor invoice number for each invoice paid, and buyer status and open-end vendor inquiries. Output includes cash requirements, cash disbursements journal, vendor check, purchase journal, vendor activity report, period-end summary report, and mailing labels.

**Compatibility Matrix:** 200.0025.001

**Features Matrix:** 200.0030.001

**CHAMPION SOFTWARE CORP**

17310 W Colfax Ave  
Suite 250  
Golden CO 80401

(303) 278-8666

**► The Champion Accounts Payable**

An accounts payable program

**Price** \$295 purchase

**Environment** Computers: microcomputers running under CP/M, CP/M-86, PC DOS, or MS-DOS. Main storage: 64K bytes. Source language: dBASE II.

**Capabilities** Tracks invoices and available discounts. Prints checks. Selects invoices for payment by invoice number, vendor number, or date. Allows partial payments. Updates on-order total from purchase order register. Ages accounts. Forecasts cash requirements. Optional automatic interfaces to general ledger and inventory modules.

**Description** The Champion Accounts Payable can be used as an independent program or with other Champion Business Accounting Software. The entire bookkeeping system can be updated automatically and immediately with a minimum of effort.

**Compatibility Matrix:** 200.0025.001

**Features Matrix:** 200.0030.001

**COMPACT SOFTWARE INTERNATIONAL LTD**

Cape House, Cape PI  
Dorking, Surrey  
England

(0306) 887373

**► Purchase Ledger**

An accounts payable program

**Price** Vendor declined to provide

**Environment** Computers: microcomputers running under CP/M or MS-DOS. Main storage: 64K bytes. Source language: Microsoft BASIC.

**Capabilities** Open-item or balance-forward operation. Full interactive, on-screen inquiry into account status. Selectable aging periods. Automatic check printing and reconciliation of bank statements. Comprehensive audit trails. Provides a series of VAT (value-added tax) and vendor performance reports. Optional interface to COMPACT Nominal Ledger.

**Description** Purchase Ledger, designed specifically for the UK, operates alone, or it operates with COMPACT's other accounting programs to provide complete automation of vendor payments. Purchase Ledger can be structured as either an open-item or balance-forward system.

**Compatibility Matrix:** 200.0025.001

**Features Matrix:** 200.0030.001

**CONSTRUCTION DATA CONTROL**

6140 Northbelt Pkwy  
Suite A  
Norcross GA 30071

(404) 448-4722

**► Accounts Payable/Receivable**

An accounting system

**Price** \$1,500 purchase

**Environment** Computers: microcomputers running under CP/M, CP/M-86, or PC DOS. Main storage: 64K bytes. Source language: CBASIC, CBASIC-86.

**Capabilities** Calculates supplier checks based on selected invoices. Permits invoice entry at any point in cycle. Keeps track of advance payments made before the invoice is billed. Prints 1099 forms.

**Description** Accounts Payable/Receivable is an accounting system that can operate independently or can be linked to Construction Data Control's general ledger or job costing systems. It can distribute the invoice amount to 10 separate general ledger accounts and jobs. The accounts payable segment automatically posts to cash and accounts payable and maintains supplier activity totals. It also calculates supplier checks based on invoices selected for payment. The accounts receivable segment allows invoice entry at any point during its cycle and can track advance payments made before the invoice is billed. Accounts Payable/Receivable prints checks, an open- or closed-item listing, an aging summary for all items, customer statements, and reports that list invoices not yet billed.

**Compatibility Matrix:** 200.0025.001

**Features Matrix:** 200.0030.001



**CONTINENTAL SOFTWARE**

11223 S Hindry Ave  
Los Angeles CA 90045 (213) 410-3977

► **CPA Accounts Payable**

Part of a complete accounting system

**Price** \$250 purchase

**Environment** Computers: Apple II+ and IIe. Main storage: 48K bytes. Source language: not specified.

**Capabilities** Prints checks. Check stubs indicate invoices paid, discounts taken, and net amount paid. Maintains purchase and cash disbursement journals. Accommodates payments to temporary vendors not included in the main vendor file. Produces aging reports that list balances for current, 30-, 60-, 90-, and 150-day accounts. Tracks credit limit. Prints cash requirements report. Prints mailing labels. Optional interface to CPA General Ledger.

**Description** CPA Accounts Payable handles up to 1,000 transactions per month to a total of 300 vendors. The program allows users to enter and update invoice and voucher information by specifying vendor code numbers. Given the first part of a vendor name, CPA Accounts Payable scans the vendor file and displays the most likely match; the user can then verify or reject the match.

**Compatibility Matrix:** 200.0025.001  
**Features Matrix:** 200.0030.001

**CYMA**

2160 E Brown Rd  
Mesa AZ 85203 (602) 835-8880

► **CYMA Accounts Payable**

An accounts payable program

**Price** \$795 purchase

**Environment** Computers: most microcomputers running under CP/M, MP/M II, CP/M-86, MP/M-86, PC DOS, MS-DOS, CDOS, or TurboDOS. Main storage: 48K bytes. Source language: CBASIC.

**Capabilities** Date sensitive. Cash basis or accrual basis accounting. Variable aging with future cash flow projections. Five-character zip codes. Mixed- or multiple-terminal support. Screen-format data entry. Twenty-six vendor terms. Vendor contact field.

**Description** CYMA Accounts Payable can document customer account activity and then generate invoices, vouchers, checks, and print registers and ledgers. The system provides:

- Complete details on vendor activity
- User-defined variable aging for future and past-due invoices
- Complete invoice details, including date, document number, and transaction number
- Registry of flags of broken check sequence and

- voided checks
- Number of days each invoice is past due or number of days left before it is due
- Discounts available
- Percentage and dollar amount of discounts
- Number of days discount can be taken
- Percentage, dollar amount, and length of penalties.

**Compatibility Matrix:** 200.0025.001  
**Features Matrix:** 200.0030.001

**DATA GENERAL CORP**

4400 Computer Dr  
Westboro MA 01580 (617) 366-8911

► **CS Accounts Payable**

A multiuser accounting program

**Price** Vendor declined to provide

**Environment** Computers: Data General DESKTOP GENERATION Models 10, 20, and 30 under RDOS. Main storage: not specified. Source language: not specified.

**Capabilities** Maintains current vendor history, updated with last invoice entered or last payment made. On-line, on-screen inquiry. Ages accounts. Prints checks for single or multiple invoices. Handles manual or partial payments. Holds payment for vendor or individual invoice. Produces cash requirements forecast. Optional interface to general ledger.

**Description** CS Accounts Payable provides a detailed breakdown of the total amount owed, the amount owed to each vendor, and when each invoice is due. The program automatically calculates target payment dates based on vendor terms and discounts. Payments can be made according to these calculated due dates, on an invoice-by-invoice basis, or on a combination of the two methods.

**Compatibility Matrix:** 200.0025.001  
**Features Matrix:** 200.0030.001





---



---

**DESIGNERS & BUILDERS OF  
INFORMATION SYSTEMS (DBIS)**

One Mayfair Rd  
Eastchester NY 10707

(914) 779-5292  
(212) 632-2816

► **Accounts Payable**

An accounting program

**Price** \$800 purchase

**Environment** Computers: microcomputers running under CP/M or TurboDOS. Main storage: configuration dependent. Source language: BASIC.

**Capabilities** Includes automatic posting by date. Verifies account numbers. Checks arithmetic. Error-checking capability. Processes partial and manual invoice payments. Prints checks and check register. Reports tentative disbursements. User-controlled payment option. Prints purchase journals by accounts and vendor.

**Description** Accounts Payable processes automatic disbursement of invoice amounts in up to five distribution accounts and provides monthly and yearly account totals. It features a file-delete-and-repack capability that deletes closed invoices permanently or transfers invoices to a history file. Data can be displayed for immediate review to allow the user to update and edit material, while an account listing provides vendor information showing expenses and payments to date.

**Compatibility Matrix:** 200.0025.001  
**Features Matrix:** 200.0030.001

---



---

**FEITH SYSTEMS AND SOFTWARE**

One Bala Plaza  
Suite E-133  
Bala Cynwyd PA 19004

(215) 667-5575

► **Accounts Payable**

Part of a complete accounting system

**Price** \$1,000 purchase

**Environment** Computers: microcomputers running under OASIS-16, MS-DOS, or Unix. Main storage: varies. Source language: BASIC.

**Capabilities** Produces invoices. Processes discounts and payments. Prints checks with vouchers and stubs. Maintains cash disbursement and purchase journals. Aged trial balance. Reports vendor activity. Maintains indexed files. Produces check register. Lists cash requirements and cash disbursements by month and year.

**Description** Accounts Payable is part of a complete accounting system for single- and multiuser microcomputer systems. The accounts payable module links to the Feith General Ledger and Purchase Order Management systems to maintain purchase and cash disbursements journals. Accounts Payable prints checks with vouchers and stubs and alerts the user to all discounts, whether

taken or not. Output includes such reports as aged trial balance of all open items, open invoices, and all transactions with vendors. Cash requirements and payment transmittal reports are also produced.

**Compatibility Matrix:** 200.0025.001  
**Features Matrix:** 200.0030.001

---



---

**FISHER BUSINESS SYSTEMS**

1010 Huntcliff Trace  
Suite 2215  
Atlanta GA 30338

(404) 587-1717

► **Accounts Payable**

Part of the FBS Business Management System

**Price** \$600 purchase

**Environment** Computers: IBM Personal Computer, Personal Computer XT, and compatible computers; Texas Instruments Professional Computer. Main storage: 128K bytes. Source language: not specified.

**Capabilities** Handles recurring invoices, including progressive payments. Number of vendors limited only by disk storage. User-selectable invoice payment by vendor, voucher number, or date range. Allows users to apply or release hold orders against specific invoices. Permits partial payments. Prints checks. Account aging.

**Description** Accounts Payable can be used independently or combined with general ledger, accounts receivable, and payroll programs to form the FBS Business Management System. Fisher Business Systems also offers a series of programs for industry-specific applications, each of which can be tied to the FBS Business Management System.

**Compatibility Matrix:** 200.0025.001  
**Features Matrix:** 200.0030.001



**GROUNDSTAR SOFTWARE**

2160 41st Ave  
Suite 206  
Capitola CA 95010

(408) 462-5250

**► Accounts Payable**

An accounting program

**Price** \$1,000 purchase

**Environment** Computers: microcomputers running under OASIS; Alpha Micro computers running under AMOS. Main storage: varies. Source language: OASIS BASIC, AMOS BASIC.

**Capabilities** Prints checks and checkbook statements. Enters partial payments. Automatically posts cash disbursements. Verifies account postings during entry. Displays individual account information. Lists entries separately. Reconciles and verifies all accounts. Provides aging report.

**Description** The Accounts Payable package performs all payable transactions and provides an aging report for disbursements planning and control. It reconciles and verifies all accounts payable before posting to the general journal and lists entries separately in cost disbursements and vendor invoice journals. The system permits the user to examine current vendor account information whenever necessary.

**Compatibility Matrix:** 200.0025.001  
**Features Matrix:** 200.0030.001

**HAI SOFTWARE**

3400-D W MacArthur Blvd  
Santa Ana CA 92704

(714) 641-2844

**► HAI\*Line Accounts Payable**

A modular accounts payable program

**Price** \$495 purchase

**Environment** Computers: systems running under CP/M or MS-DOS. Main storage: 64K bytes for CP/M, 128K bytes for MS-DOS. Source language: HAI BASIC.

**Capabilities** Interfaces with the rest of the HAI accounting line. Aged accounts payable report showing payments required by date. Vendor categories for analysis. Cumulative purchase history. Online inquiry of vendor details. Automatic or manual payments. Automatic discounting where allowable.

**Description** Accounts Payable maintains information on unpaid invoices and, through its reporting and check-printing routines, controls cash going out. The audit control feature provides a hard copy for permanent business records. Accounts Payable is an open-item system, maintaining information on each invoice until it is fully paid. Individual vendors can be run on a balance forward system. Invoices can be paid through computer-produced checks or manually when specific amounts

have to be paid and it is not convenient to do a check-printing run. Discount terms are held for each vendor, and discounts are taken from invoices selected for payment. Invoices and credit memos are entered directly; each transaction can be distributed to up to 50 expense accounts for the general ledger. An audit control report is produced detailing all transactions. This can be used for tracing items from Accounts Payable or even when they show up in the general ledger.

Each invoice has a 6-digit invoice number, and an additional 6-digit reference number can be recorded. A cash requirements report can be printed at any time in one of two forms: (1) showing amounts due aged according to date or (2) in detail showing individual invoices to be paid by the vendor in a specific period. The report can be produced according to the invoice date or invoice due date. Checks can be printed at any time for all invoices dated or due within a certain date range. A manual check can be posted at any time and can be allocated to any vendor by invoice, by group of invoices, as a miscellaneous on-account payment, or as a partial payment to an invoice.

**Compatibility Matrix:** 200.0025.001  
**Features Matrix:** 200.0030.001

**INFO DESIGNS**

445 Enterprise Ct  
Bloomfield Hills MI 48013

(313) 334-9790

**► Accounts Payable/Checkwriting**

An accounting program

**Price** \$80-\$395 purchase

**Environment** Computers: Commodore 64, CBM 8032, SuperPET. Main storage: 32K bytes. Source language: not specified.

**Capabilities** Combines invoices according to vendor. Automated checkwriting. Provides automatic aging of open invoices. Menu driven. Maintains vendor master file. Provides online inquiry to vendor file. Password protection. Lists aged open invoices. Produces vendor listing and activity reports. Interfaces with general ledger module.

**Description** Accounts Payable/Checkwriting automatically combines invoices according to vendor and prints checks with full remittance detail. A series of management reports provide vendor listings and activities and aged open and closed invoice listings. The system features an automatic general ledger account distribution by vendor and allows up to nine distributions for each invoice. A master vendor file includes vendor name, address, telephone number, current balance, and year-to-date purchases.

**Compatibility Matrix:** 200.0025.001  
**Features Matrix:** 200.0030.001

---



---

**INFORMATION UNLIMITED SOFTWARE (IUS)**

2195 Fortune Dr  
San Jose CA 95131

(408) 942-1727

► **EasyBusiness Accounts Payable**

An accounts payable package

**Price** \$595 purchase

**Environment** Computers: IBM Personal Computer and Personal Computer XT. Main storage: 64K bytes. Source language: C.

**Capabilities** Interactive open-item processing. Automated payment processing. Flexible aging periods. Check printing. Discount proration. Maintains vendor history. Cash requirements forecasting. Detailed audit trail. Interface to general ledger. Handles up to 10,000 vendors.

**Description** EasyBusiness Accounts Payable automates the vendor payment process, tracking available discounts and printing detailed payment checks. Statistics on prior year and year-to-date purchases are automatically compiled. When combined with the IUS Easy-Business General Ledger package, the accounts payable package automatically posts transactions to the proper ledger accounts.

**Compatibility Matrix:** 200.0025.001

**Features Matrix:** 200.0030.001

---



---

**MC SOFTWARE**

PO Box 1377  
Davis CA 95617

(800) 824-5952  
(916) 756-8104

► **Accounts Payable**

An accounting system

**Price** \$600 purchase

**Environment** Computers: microcomputers running under MS-DOS, Concurrent DOS, CP/M, MP/M II, CP/M-86, MP/M-86, or MS-DOS 2.0. Main storage: 64K bytes. Source language: PL/1.

**Capabilities** Provides automatic payment selection and user-defined aging periods. Supports 1,000 expense codes. Handles recurring payment. Projects cash requirements. Calculates discounts.

**Description** Accounts Payable is an accounting system designed for businesses of all sizes. It can be used by members of the bookkeeping staff and requires no extensive computer experience. The system provides automatic payment selection with 1,000 expense codes and uses user-defined aging periods. Discounts are taken automatically. Accounts Payable handles recurring payments and cash requirement projections and provides prompting and error messages in plain English. It performs record and file locking under MP/M II or MP/M-86 and can be interfaced with the Microcomputer Consultants inventory and general ledger systems.

**Compatibility Matrix:** 200.0025.001

**Features Matrix:** 200.0030.001

---



---

**INTERNATIONAL MICRO SYSTEMS (IMS)**

6445 Metcalf  
Shawnee Mission KS 66202

(913) 677-1137

► **Accounts Payable**

An accounts payable system

**Price** \$650 purchase

**Environment** Computers: any microcomputer running under CP/M, MP/M II, or CP/M-86. Main storage: 64K bytes. Source language: CBASIC.

**Capabilities** Open voucher system. Capacity of 600 vendors or 5,500 vouchers. Error checking and data validation. Automatic disbursements of items paid each month. Weekly cash requirements. Annual summary of purchases by vendor.

**Description** The IMS Accounts Payable System provides an automated system for entering open vouchers, paying vendors, and projecting cash requirements. Output includes a vendor master list, open voucher report, automatic disbursements register, monthly register of checks written, paid voucher register, general ledger posting register, and cash requirements report.

**Compatibility Matrix:** 200.0025.001

**Features Matrix:** 200.0030.001



**MCBA**

2441 Honolulu Ave  
Montrose CA 91020

(818) 957-2900

**► Accounts Payable**

An accounting package

**Price** Vendor declined to provide

**Environment** Computers: those running under XENIX, UNIX, PC DOS, RM/COS, and MS-DOS. Main storage: 1M bytes; 10MB hard disk required, 20MB recommended. Source language: RM/COBOL.

**Capabilities** Allows interactive maintenance of vendor files. Allows entry and editing of new accounts payable, adjustments, credits, and prepaid accounts. Provides for flexible payment preparation, including partial payments. Prints accounts payable (A/P) checks. Accesses all functions through menus. Allows full printer spooling capabilities. Supports multiple companies.

**Description** Accounts Payable is one part of a larger accounting system and fully supports and interfaces with other modules in the system. Interactive entry, editing, and posting of new A/P vouchers are fully supported. Each invoice can be distributed to multiple expense and variance accounts, specifying purchased item numbers and/or job numbers for later interfacing to MCBA's two costing packages. Vouchers can be entered for temporary vendors not in the vendor file. Manually written checks can be recorded against invoices on file, leaving an audit trail. Partial payments can be made either manually or by computer-produced check. Due dates and discount dates can be changed on invoices on file. Checks can be printed any time after payment preparation. Any report generated by Accounts Payable can be spooled to a disk file. The user can later review what reports are currently stored on disk and print reports any number of times, starting from the desired page. Reports include the Vendor File Print Out, listing all vendors on file; the Account Payable Voucher Register and Voucher Distribution Summary Report; The Account Payable Aging Report; and the Cash Requirements Report.

**Compatibility Matrix:** 200.0025.001  
**Features Matrix:** 200.0030.001

**MICRO DATA**

5707 Lacey Blvd  
Suite 104  
Olympia WA 98503

(206) 459-3300

**► Accounts Payable System**

An accounts payable system

**Price** \$499 purchase

**Environment** Computers: those running under CP/M. Main storage: 48K bytes. Source language: CBA-SIC.

**Capabilities** Data entry through menu selection. Handles up to 9,999 user-defined payee numbers. Interactive data entry and editing routines. Automatic calculation of terms and purchase discounts. Extensive error detection and prevention measures including rejection of invalid payee numbers. User-defined pay periods with cash forecasting. Invoice review program allowing payment of bills based on user-selected priority system. Automatic printing of accounts payable checks and preparation of checks for mailing. Unlimited expense distribution.

**Description** Accounts Payable is part of a modular accounting system offered by Micro Data and can be fully integrated with other modules from the series. Accounts Payable is designed for measuring cost distribution to individual jobs and measuring cash flow requirements. Printed reports include a master payee list with payment information, alphabetical and numerical master payee list, master check register, cash forecasting report, and term-code/discount-rate schedule.

**Compatibility Matrix:** 200.0025.002  
**Features Matrix:** 200.0030.002

**MICRO DATA**

5707 Lacey Blvd  
#104  
Olympia WA 98503

(206) 459-3300

**► Contractor Accounts Payable**

An accounting system for CP/M-based computers

**Price** \$500 purchase

**Environment** Computers: any CP/M-based computer. Main storage: 48K bytes. Source language: CBASIC 2.

**Capabilities** Provides menu-selection entry. Allows user-defined customer numbers and service codes. Detects errors and prevents invalid entry. Calculates purchase discounts and includes cash forecasting report with user-defined pay periods. Allows priority payment schedule. Prints master payee listing and master check register. Automatic input to general ledger and job cost systems.

**Description** The Contractor Accounts Payable accounting system calculates purchase discounts and provides a cash forecasting report with user-defined pay periods. Featuring menu-selection entry and user-defined customer numbers and service codes, the system detects errors and prevents invalid entry. Priority payment schedule is allowed and input to the general ledger and job cost system is automatic. Contractor Accounts Payable prints a master payee listing in alphabetic or numeric sequence and a master check register.

**Compatibility Matrix:** 200.0025.002  
**Features Matrix:** 200.0030.002

---

---

**MIDWEST COMPUTER CENTER**5785 Merle Hay Rd  
Johnston IA 50131

(515) 276-3387

**► Accounts Payable**

An accounting system

**Price** \$795 purchase**Environment** Computers: CP/M-based computers. Main storage: 64K bytes. Source language: Microsoft FORTRAN.**Capabilities** Maintains name and address, total purchases to date, and date of last purchase for up to 1,500 vendors. Pays vendor invoices using discount amount and discount due date. Provides distribution of invoice expense when vendor's invoice is entered. Items can be selected for payment by vendor, by due date, or by vendor and invoice number. Payable check reconciliation.**Description** The Accounts Payable accounting system enables the user to monitor payables data and to project essential cash-flow requirements. It permits the user to decide when to pay each voucher, vendor, and due-date item and provides the option of taking every discount or passing.

Accounts Payable interfaces to other Midwest Computer Center accounting programs, including Job Cost Accounting and General Ledger.

**Compatibility Matrix:** 200.0025.002**Features Matrix:** 200.0030.002

---

---

**OPEN SYSTEMS**6477 City West Pkwy  
Eden Prairie MN 55344

(612) 829-0011

**► Accounts Payable**

An accounting system for various microcomputers

**Price** \$695 purchase**Environment** Computers: microcomputers running under CP/M, MP/M II, PC DOS, MS-DOS, OASIS, Unix, or Xenix. Main storage: 64K bytes. Source language: Business BASIC, COBOL.**Capabilities** Enters and prints purchases and miscellaneous debit journals. Processes material requisitions. Prepares and prints checks. Prints cash-flow and vendor-analysis reports. Maintains vendor and open-item files. Performs automatic monthly and year-end file maintenance. Provides password protection. Stands alone or interfaces with other Open Systems accounting programs.**Description** Accounts Payable is an interactive package with multiuser capabilities that allows the user to measure cost distribution and cash flow. Prepaid invoices and installment and partial payments are processed, as well as automated and manual checks. The system permits cash management and expense control and offers parameter selection on reports by vendor,

job, phase, and expense distribution. Open Systems accounting programs also run under various microcomputer local area networks (LANs).

**Compatibility Matrix:** 200.0025.002**Features Matrix:** 200.0030.002

---

---

**PEACHTREE SOFTWARE**3445 Peachtree Rd NE  
Atlanta GA 30326

(404) 239-3000

**► Peachpak 8 Accounts Payable**

An accounts payable system for microcomputers

**Price** \$595 purchase**Environment** Computers: microcomputers running under CP/M, CP/M-86, MS-DOS, or PC DOS. Main storage: varies. Source language: Microsoft BASIC.**Capabilities** Vendor aging report, showing amounts due classified into six time periods. Entry of monthly items for automatic posting of recurring invoices. Invoices can be distributed to a maximum of eight general ledger expense accounts. Ability to apply credits to a specific invoice or as an open credit against a vendor record. Vendor file with complete current and year-to-date information. Cash requirements forecast by due date.**Description** Peachpak 8 Accounts Payable allows complete vendor file maintenance and helps in determining which invoices to pay by due date or discount date or within certain cash requirements. Reports furnished by the package include a complete list of vendors in the file with current and year-to-date amounts and a transaction register that gives a detailed listing of all transactions for the current period in vendor ID order. The system also produces a control report for the end of period, which shows total debits and credits distributed to each general ledger account, as well as detailed listings of all current period transactions and the accounts to which they were distributed.**Compatibility Matrix:** 200.0025.002**Features Matrix:** 200.0030.002

**REALWORLD SOFTWARE**

Div of MBSI  
Dover Rd  
Willow Hill Bldg  
Chichester NH 03263

(603) 798-5700

**► RealWorld Accounts Payable**

An accounting system

**Price** \$650 purchase

**Environment** Computers: most microcomputers running under CP/M, MP/M-II, CP/M-86, PC DOS, MS-DOS, OASIS, TurboDOS, MmmOST, Unix, RM/COS, or RT-11. Main storage: varies. Source language: RM/COBOL, Micro Focus Level II COBOL.

**Capabilities** Provides maintenance and lists vendor files. Prints open-item report, cash requirements report, accounts payable checks and the check register, vendor analysis report, and a report showing accounts payable distribution to the general ledger. Allows vendor-account inquiry and flexible payment selection.

**Description** RealWorld Accounts Payable, an accrual accounts payable system for small businesses, provides vendor file maintenance and lists. It permits entry, editing, and posting of new payables, adjustments, credits, and prepaids and supplies an edit list and journal. The system also allows inquiries into vendor accounts and provides flexible payment selection, including partial payments, with a pre-check-writing report. It prints accounts payable checks and the check register, a report showing accounts payable distributions to the general ledger, and a vendor analysis report. RealWorld Accounts Payable interfaces with the RealWorld general ledger system.

**Compatibility Matrix:** 200.0025.002  
**Features Matrix:** 200.0030.002

**SOFTWARE SOLUTIONS INC**

PO Box 301  
Muscatine IA 52761

(319) 264-1384

**► Accounts Payable**

An accounts payable program

**Price** \$895 purchase

**Environment** Computers: microcomputers running under the UCSD p-System, including the IBM Personal Computer and Personal Computer XT, Apple II and III, and Sage II and IV. Main storage: 64K bytes. Source language: Pascal.

**Capabilities** Multicompany accounting. Handles recurring invoices. Provides for partial payments, held invoices, and voided checks. Prints checks, 1099 forms, and monthly cash requirements reports. Maintains vendor history. Tracks discounts. Interactive query, with data routed to printer or screen.

**Description** Accounts Payable is a multiple-company, open-item accounts payable system that operates alone or as part of an integrated accounting system with other Software Solutions accounting programs. Accounts Payable maintains a complete file on all vendors and reconciles posted invoices with predefined vendor payment terms to take advantage of discounts on a vendor-by-vendor basis. Cash requirements reports prepared by the system are automatically compared to the Accounts Receivable system, if in use, to plot cash requirements against expected revenues rather than current cash on hand.

**Compatibility Matrix:** 200.0025.002  
**Features Matrix:** 200.0030.002

**SOUTHWEST SYSTEMS**

44 Third Ave  
Suite F  
Chula Vista CA 92010

(619) 425-5500

**► Accounts Payable**

An accounting system

**Price** \$150 purchase

**Environment** Computers: Tandy TRS-80 Models I, III, IV. Main storage: 48K bytes. Source language: Microsoft BASIC.

**Capabilities** Provides online vendor-account viewing or hard-copy proof listings. Computes cash requirements. Pays all invoices by selective payments available and through some specified dates. Accommodates permanent and temporary vendors.

**Description** The Accounts Payable accounting system provides flexible payment cycles. An open-item system, it has such standard features as invoice batch control totals, online vendor-account viewing or hard-copy proof listings, cash-requirements computation for any specified period, vendor-level automatic partial-payment capability, and invoice-level status-of-payment conditions. The system provides four different selective payments and pays all invoices through some specified dates. A check register of payments corresponds with the check numbers used.

**Compatibility Matrix:** 200.0025.002  
**Features Matrix:** 200.0030.002

**STAR SOFTWARE SYSTEMS**

20600 Gramercy Pl  
Suite 103  
Torrance CA 90501

(213) 538-2511

**► Star System 1 Accounts Payable**

Part of a complete accounting system

**Price** \$495 purchase

**Environment** Computers: microcomputers running under CP/M, MP/M II, CP/M-86, PC DOS, or MS-DOS. Main storage: 64K bytes. Source language: CB80, CB86.

**Capabilities** Maintains comprehensive vendor information file. Tracks vendor invoices and user purchase orders. Tracks credit limit. Monitors discounts and finance charges. Account aging.

**Description** Star System 1 Accounts Payable is an automated vendor payable and purchase order tracking system that can be used alone or combined with Star System 1 General Ledger. The accounts payable program produces various reports on vendor account status in addition to printing purchase orders and debit memos. The system is designed for use by general office staff with no computer experience.

**Compatibility Matrix:** 200.0025.002

**Features Matrix:** 200.0030.002

**STATE OF THE ART**

3183-A Airway Ave  
Costa Mesa CA 92626

(714) 850-0111

**► Accounts Payable**

An accounts payable package

**Price** \$395-\$595 purchase

**Environment** Computers: Apple II, II+, IIe, and III; IBM Personal Computer; other microcomputers running under MS-DOS, PC DOS, or UCSD p-System. Main storage: varies. Source language: UCSD Pascal.

**Capabilities** Tracks vendor invoices. Automated check printing. Audit trail. Supports multiple bank accounts. Divisional accounting. Cash requirements forecasting. Maintains vendor history and master file. Optional interface to general ledger.

**Description** Accounts Payable automates invoice processing and tracks discount opportunities. The system also provides reports detailing purchases and returns for use in invoice reconciliation.

**Compatibility Matrix:** 200.0025.002

**Features Matrix:** 200.0030.002

**STRUCTURED SYSTEMS GROUP (SSG)**

111 Broadway  
Suite 203  
Oakland CA 94607

(415) 547-1567

**► Accounts Payable**

An accounts payable system

**Price** \$595 purchase

**Environment** Computers: microcomputers running under CP/M, MP/M II, CP/M-86, MP/M-86, or PC DOS. Main storage: 48K bytes. Source language: CBASIC.

**Capabilities** Aged trial balance. Precheck reports. Aged cash requirements. Vendor history report. Applies credit memos to specified invoices or to next invoice to be paid. Handles manual and voided checks. Check register. Summary accounts distribution. Vendor account list. Allows up to 99 line items per invoice. Interfaces to SSG general ledger, mailing list, or data base programs.

**Description** The SSG Accounts Payable system increases control over cash flow and payment priorities. Invoices can be specified as held or released for payment; input data can be verified automatically; and checks can be written from stored data, while automatically computing discounts and recording complete payment information on voucher stub checks. In addition, the system writes automatic schedules of payables, summarizes expenses, updates the general ledger, prints checks to pay invoices at specified due dates, and lists payments on a check register.

**Compatibility Matrix:** 200.0025.002

**Features Matrix:** 200.0030.002



**TARANTO & ASSOCIATES**

121 Paul Dr  
San Rafael CA 94903

(415) 472-2670

**► Accounts Payable/Purchase Order**

An accounting package

**Price** \$200 purchase

**Environment** Computers: microcomputers running under CP/M, MS-DOS, or PC DOS. Main storage: 64K bytes. Source language: BASIC.

**Capabilities** Generates purchase orders. Key-controlled vendor and invoice files. Processes and prints checks. Creates aged ledger reports. Produces aging summary for all open items. Prints vendor mailing labels. Error checking/correction capability. Posts to general ledger accounts.

**Description** The Accounts Payable/Purchase Order package is an online interactive accounting system that interfaces fully to the general ledger. This invoice-linked package allows up to eight distributions and automatically creates distribution for freight, discount, and taxes based upon user-defined account numbers. The system posts items to payables when goods are received and produces reports for open- or closed-item listings.

**Compatibility Matrix:** 200.0025.002

**Features Matrix:** 200.0030.002

**TCS SOFTWARE**

6100 Hillcroft  
Suite 600  
Houston TX 77081

(713) 771-6000

**► TCS Payables**

An accounts payable system

**Price** \$595 purchase

**Environment** Computers: microcomputers running under CP/M, PC DOS or MS-DOS. Main storage: 56K bytes (8 bit), 85K bytes (16 bit). Source language: Microsoft BASIC.

**Capabilities** System initialization. Sets today's date. Vendor file maintenance. Vendor file list. Voucher and credit entry. Voucher deletion. Pay selection. Prints checks and check register. Queries vendor status. Transaction register. Cash requirements. Open voucher and aging reports.

**Description** TCS Payables tracks current and aged accounts payable. Programs provided with the system maintain a complete record for each vendor; help determine which vouchers can be paid by specific dates, according to discount schedules, or within specific cash requirements; and print checks and check registers automatically. Reports produced by the system include an open voucher report, a cash requirements report, and an aged payables report.

**Compatibility Matrix:** 200.0025.002

**Features Matrix:** 200.0030.002

**THOUGHTWARE PUBLISHING**

PO Box 669  
Grants Pass OR 97526

(503) 476-1467

**► DTI Bookkeeper II Accounts Payable**

An accounts payable package for medium-sized businesses

**Price** \$350 purchase

**Environment** Computers: microcomputers running under CP/M. Main storage: 30K bytes. Source language: BASIC.

**Capabilities** Online operation. Report writer. Maintains vendor history and master file. Optional multiuser and disk capabilities. Single-entry debit/credit posting to general ledger.

**Description** DTI Bookkeeper II Accounts Payable handles payables management, including account aging and general ledger posting. Transactional capacity is limited only by hardware specifications.

**Compatibility Matrix:** 200.0025.002

**Features Matrix:** 200.0030.002



---



---

**TIMBERLINE SYSTEMS**

7180 SW Fir Loop  
Portland OR 97223

(503) 644-8155

► **Medallion Accounts Payable**

An accounts payable package

**Price** \$990 purchase

**Environment** Computers: IBM Personal Computer and Personal Computer XT and AT, Texas Instruments Professional Computer, Digital Equipment Rainbow 100, AT&T 6300, IBM DisplayWriter, and Sage II and IV running under MS-DOS or UCSD p-System. Main storage: 128K bytes. Source language: UCSD Pascal.

**Capabilities** Operates on either cash or accrual basis. Multiple company and department processing. Variable period accounting. Check printing. Discount proration. Cash forecasting. Vendor history. Prints 1099 forms. Audit trail. Automatic interface to general ledger.

**Description** Medallion Accounts Payable streamlines cash management and disbursement. Payments to vendors can be made automatically or selected manually. Detailed or summary journal entries can be posted automatically to the optional Medallion General Ledger.

**Compatibility Matrix:** 200.0025.002

**Features Matrix:** 200.0030.002

---



---

**TLB INC**

267 Great Valley Way  
Malvern PA 19355

(215) 644-3344

► **SOLOMON III Accounts Payable**

Part of a complete accounting series

**Price** \$595 purchase

**Environment** Computers: IBM Personal Computer and Personal Computer XT, Digital Equipment Rainbow 100. Main storage: 256K bytes. Source language: C.

**Capabilities** Handles recurring expenses. User-definable purchase terms, including automatic calculation of due dates, discount dates, and discount amounts. Batch entry and update. User-definable aging categories. Prints checks and check preview lists. Optional use of multiple checking accounts.

**Description** The SOLOMON III Accounts Payable program aids in cash management by providing various reports and up-to-the-minute responses to vendor account status queries.

The SOLOMON III accounting series uses a single data base file to track all accounting records. All transactions from SOLOMON III Accounts Payable can be easily distributed in either summary or detailed form to SOLOMON III General Ledger, Job Costing, and Purchasing.

**Compatibility Matrix:** 200.0025.002

**Features Matrix:** 200.0030.002



# ACCOUNTS RECEIVABLE Compatibility Matrix

201.0025.001

Vendor/Package	Compatible Operating Systems														Others		
	Apple DOS/SOS	Concurrent CP/M-86	CP/M	CP/M 68K	CP/M-86	FORTH	IBM PC DOS	MP/M II	MP/M-86	MS-DOS	OASIS	OASIS-16	TRSDOS	UCSD p-System		Unix	Xenix
<b>American Business Systems</b> BACS Accounts Receivable System			•		•		•			•						•	RM/COS
<b>BOS National</b> BOS/Receivables and Invoicing																	BOS/5, MBOS/5
<b>Bristol Information Systems</b> BIS Accounts Receivable System			•				•			•							
<b>Burroughs</b> Easy Accounts Receivable																	BTOS
<b>Champion Software</b> The Champion Accounts Receivable			•		•		•			•							
<b>Compact Software International</b> Sales Invoicing System Sales Ledger			•							•							
<b>Continental Software</b> CPA Accounts Receivable	•																
<b>CYMA</b> CYMA Accounts Receivable		•	•		•		•	•		•							TurboDOS, CDOS
<b>Data General</b> CS Accounts Receivable																	RDOS
<b>Designers &amp; Builders of Information Systems (DBIS)</b> Accounts Receivable			•														TurboDOS
<b>Feith Systems and Software</b> Accounts Receivable										•		•			•		
<b>Fisher Business Systems</b> Accounts Receivable							•			•							
<b>Groundstar Software</b> Accounts Receivable											•						AMOS/L
<b>HAI Software</b> HAI*Accounts Receivable			•							•							
<b>INFO Designs</b> Accounts Receivable/Billing																	Commodore DOS
<b>Information Unlimited Software (IUS)</b> EasyBusiness Accounts Receivable							•			•							



Vendor/Package	Compatible Operating Systems													Others			
	Apple DOS/SOS	Concurrent CP/M-86	CP/M	CP/M 68K	CP/M-86	FORTH	IBM PC DOS	MP/M II	MP/M-86	MS-DOS	OASIS	OASIS-16	TRSDOS		UCSD p-System	Unix	Xenix
<b>International Micro Systems (IMS)</b> Balance Forward Accounts Receivable Open Item Accounts Receivable			•					•									
<b>MC Software</b> Accounts Receivable			•		•			•		•							
<b>MCBA</b> Accounts Receivable							•			•					•	•	RM/COS
<b>Micro Data</b> Accounts Receivable Membership Billing Utility Billing			•														
<b>Midwest Computer Center</b> Accounts Receivable			•														
<b>Open Systems</b> Accounts Receivable			•				•	•		•	•				•	•	
<b>Peachtree Software</b> Peachpak 8 Accounts Receivable			•		•		•		•								
<b>RealWorld Software</b> RealWorld Accounts Receivable		•	•		•		•	•	•	•					•	•	TurboDOS, MmmOST, RM/COS
<b>Software Solutions</b> Accounts Receivable														•			Apple Pascal
<b>Southwest Systems</b> Accounts Receivable													•				
<b>Star Software Systems</b> Star System 1 Accounts Receivable			•		•		•	•		•							
<b>Structured Systems Group (SSG)</b> Accounts Receivable			•		•			•		•							
<b>Taranto &amp; Associates</b> Accounts Receivable Balance Forward Membership Accounts Receivable			•				•			•							
<b>TCS Software</b> TCS Receivables			•				•			•							
<b>Timberline Systems</b> Medallion Accounts Receivable							•			•				•			
<b>TLB</b> SOLOMON III Accounts Receivable							•			•							



# ACCOUNTS RECEIVABLE

## Features Matrix

201.0030.001

Vendor/Package	System Capabilities														
	Aged Accounts	Audit Trail	Balance Forward	Cash Receipts	Commissions	Credit Control	Customer Reports	Finance Charges	Gen Ledger Interface	Invoices	Open-Item System	Past-Due Notices	Report Writer	Sales Journal	Trial Balance
<b>American Business Systems</b> BACS Accounts Payable System	.	.				.	.	.	.						
<b>BOS National</b> BOS/Receivables and Invoicing	.	.				.	.	.	.	.				.	
<b>Bristol Information Systems</b> BIS Accounts Receivable System	.	.				.	.	.	.						
<b>Burroughs</b> Easy Accounts Receivable	.	.	.		.	.	.						.	.	
<b>Champion Software</b> The Champion Accounts Receivable	.	.				.	.	.	.	.				.	
<b>Compact Software International</b> Sales Invoicing System Sales Ledger	.	.	.	.	.	.	.	.	.	.	.			.	.
<b>Continental Software</b> CPA Accounts Receivable	.	.	.					.	.	.				.	
<b>CYMA</b> CYMA Accounts Receivable	.	.	.	.		.	.	.	.	.	.	.		.	.
<b>Data General</b> CS Accounts Receivable	.	.	.			.	.	.	.	.				.	
<b>Designers &amp; Builders of Information Systems (DBIS)</b> Accounts Receivable	.	.	.				.		.	.				.	
<b>Feith Systems and Software</b> Accounts Receivable	.	.	.	.	.	.	.	.	.	.				.	
<b>Fisher Business Systems</b> Accounts Receivable	.	.				.	.	.	.	.					
<b>Groundstar Software</b> Accounts Receivable	.		.			.	.	.	.	.				.	
<b>HAI Software</b> HAI* Accounts Receivable	.	.	.			.	.	.	.	.	.	.		.	.
<b>INFO Designs</b> Accounts Receivable/Billing	.	.				.	.	.	.	.					
<b>Information Unlimited Software (IUS)</b> EasyBusiness Accounts Receivable	.	.	.			.	.	.	.	.	.			.	



Vendor/Package	System Capabilities													
	Aged Accounts	Audit Trail	Balance Forward	Cash Receipts	Commissions	Credit Control	Customer Reports	Finance Charges	Gen Ledger Interface	Invoices	Open-Item System	Past-Due Notices	Report Writer	Sales Journal
<b>International Micro Systems (IMS)</b> Balance Forward Accounts Receivable Open Item Accounts Receivable	•	•	•	•		•				•	•		•	•
<b>MC Software</b> Accounts Receivable	•								•					•
<b>MCBA</b> Accounts Receivable	•	•	•	•	•	•	•	•	•	•				•
<b>Micro Data</b> Accounts Receivable Membership Billing Utility Billing	•		•	•			•	•	•					•
<b>Midwest Computer Center</b> Accounts Receivable	•		•	•	•		•	•	•	•		•	•	
<b>Open Systems</b> Accounts Receivable	•		•	•			•	•	•	•				•
<b>Peachtree Software</b> Peachpak 8 Accounts Receivable	•	•	•	•		•	•	•	•	•				•
<b>RealWorld Software</b> RealWorld Accounts Receivable	•	•	•	•	•		•	•	•		•	•		•
<b>Software Solutions</b> Accounts Receivable	•	•		•			•	•	•					•
<b>Southwest Systems</b> Accounts Receivable	•		•	•				•						•
<b>Star Software Systems</b> Star System 1 Accounts Receivable	•	•	•			•	•		•	•	•			•
<b>Structured Systems Group (SSG)</b> Accounts Receivable	•		•	•			•	•	•	•	•			•
<b>Taranto &amp; Associates</b> Accounts Receivable Balance Forward Membership Accounts Receivable	•		•	•		•		•	•		•			
<b>TCS Software</b> TCS Receivables	•		•			•	•		•	•	•			•
<b>Timberline Systems</b> Medallion Accounts Receivable	•	•	•	•			•	•	•		•	•		•
<b>TLB</b> SOLOMON III Accounts Receivable	•		•	•		•	•	•	•	•		•	•	



# ACCOUNTS RECEIVABLE

## Product Summaries

---



---

### AMERICAN BUSINESS SYSTEMS

3 Littleton Rd  
Westford MA 01886

(617) 692-2600

#### ► BACS Accounts Receivable System

An accounts receivable system

**Price** \$800–\$1,000 purchase

**Environment** Computers: microcomputers running under CP/M, CP/M-86, MS-DOS, PC DOS, UNIX, or XENIX. Main storage: 64K bytes under CP/M and CP/M-86, 128K under PC DOS and MS-DOS, and 512K under XENIX and UNIX. Source language: RM/COBOL.

**Capabilities** Supports open-item and balance-forward processing. Maintains complete customer profiles. Interactive inquiry. Supports user-defined aging categories. Calculates and adds user-defined finance charges to overdue accounts. Optional automatic interface to general ledger.

**Description** The BACS Accounts Receivable System automates the receivables function from invoice preparation to reconciliation of customer payments. The system allows flexible payment logging, including payment by invoice, payment on account, payment through a specified date, and payment of finance charges. The system also allocates discounts and credits. Customer accounts are closely monitored by the system, and customer statements and turnaround reports are printed on demand.

**Compatibility Matrix:** 201.0025.001

**Features Matrix:** 201.0030.001

---



---

### BOS NATIONAL

2607 Walnut Hill  
Suite 200  
Dallas TX 75229

(214) 956-7722

#### ► BOS/Receivables and Invoicing

An accounts receivable package

**Price** Purchase: \$850 (single user), \$1,300 (multiuser)

**Environment** Computers: any microcomputer running under BOS/5 or MBOS/5. Main storage: not specified. Source language: Microcobel.

**Capabilities** Open-item or balance-forward accounting. Invoice and statement printing. Account aging. Flexible accounting period. Finance charges calculated on overdue accounts. Maintains customer history files.

Optional interface to general ledger and BOS National AutoClerk report and application generator.

**Description** BOS/Receivables and Invoicing provides automated control over cash flow and profit margin. The system handles both transaction and management reports. Invoice and credit details are automatically transferred to the proper customer and journal accounts.

**Compatibility Matrix:** 201.0025.001

**Features Matrix:** 201.0030.001

---



---

### BRISTOL INFORMATION SYSTEMS

84 N Main St  
Fall River MA 02720

(617) 679-1051

#### ► BIS Accounts Receivable System

One of several accounting modules from Bristol Information Systems

**Price** \$800 purchase

**Environment** Computers: IBM Personal Computer, Datapoint and other microcomputers running under MS-DOS and CP/M. Main storage: 32K bytes. Source language: Databus and "BUSINESS".

**Capabilities** Open-item accounting. Interactive inquiry. Detailed and summary account aging. Prints aged or balance-forward statements. Automatic finance charge application. Checks customer credit limits. Forecasts cash flow. Optional automatic interface to general ledger.

**Description** BIS Accounts Receivable is a multiuser, multicompany accounting module with full password security. Information from customer invoices is automatically distributed to the proper sales and cash receipts journals. The system provides sales analysis by salesman, representative, sales territory, customer, or customer grouping.

Another version of BIS Accounts Receivable System is available for balance-forward accounting applications.

**Compatibility Matrix:** 201.0025.001

**Features Matrix:** 201.0030.001

**BURROUGHS CORP**

Burroughs Pl  
Detroit MI 48232

(313) 972-7000

**► Easy Accounts Receivable**

An accounts receivable system

**Price** \$895 purchase

**Environment** Computers: Burroughs B 20 microcomputer under BTOS. Main storage: not specified. Source language: not specified.

**Capabilities** Credit control. Automatic recording of all credit sales and payments. Report writer. Statements. Audit trail.

**Description** The Burroughs Easy (Executive Accounting System) Accounts Receivable program tracks customer accounts, produces statements, and prints management reports. The system keeps such data as how much each customer owes, how profitable each customer's business is, and the date of the last sale made to each customer. Output includes statements, credit-limit reports, salesperson analyses, complete transaction journals, summary age analyses, and mailing labels.

**Compatibility Matrix:** 201.0025.001  
**Features Matrix:** 201.0030.001

**CHAMPION SOFTWARE CORP**

17301 W Colfax Ave  
Suite 250  
Golden CO 80228

(303) 278-8666

**► The Champion Accounts Receivable**

An accounts receivable package

**Price** \$295 purchase

**Environment** Computers: any microcomputer running under CP/M, CP/M-86, PC DOS, or MS-DOS. Main storage: 64K bytes. Source language: dBASE II.

**Capabilities** Supports open-item or balance-forward processing. Monitors customer credit limit and balance. Provides point-of-sale invoicing with up to 62 separate sales tax codes. Nine levels of customer discounts. Seven levels of inventory discounts. Records partial payments. Prints customer statements. Sales and gross profit analyses. Optional automatic interface to general ledger and inventory programs.

**Description** Champion Accounts Receivable can be used as an independent program or in conjunction with other Champion Business Accounting Software. All five modules of the Champion package reside online simultaneously, allowing the entire bookkeeping system to be updated automatically and immediately.

**Compatibility Matrix:** 201.0025.001  
**Features Matrix:** 201.0030.001

**COMPACT SOFTWARE INTERNATIONAL**

Cape House, Cape Pl  
Dorking, Surrey  
England

(0306) 887373

**► Sales Invoicing System**

A billing system with optional parts price list

**Price** Vendor declined to provide

**Environment** Computers: microcomputers running under CP/M or MS-DOS. Main storage: 64K bytes. Source language: Microsoft BASIC.

**Capabilities** Automatically prints and logs invoices and credit memos. Allows users to search for customer records by vendor name or account number. Validates customer credit limits. Maintains optional price list with current terms and markup. Handles cash-and-carry purchases. Produces profitability reports by sales territory, customer, and product. Optional interfaces to sales ledger or nominal ledger.

**Description** The Sales Invoicing System allows flexible invoice production. Users can specify whether invoices should include information on product codes, descriptions, quantities ordered, unit prices, total prices, discount amounts, and VAT (value-added tax) percentages. The system can operate with or without maintenance of the product file; if the file is maintained, the system can match invoices with a central file of product descriptions, unit prices, and discounts.

**Compatibility Matrix:** 201.0025.001  
**Features Matrix:** 201.0030.001



**COMPACT SOFTWARE INTERNATIONAL**

Cape House, Cape PI  
Dorking, Surrey  
England

(0306) 887373

**► Sales Ledger**

An accounts receivable system designed for the UK

**Price** Vendor declined to provide

**Environment** Computers: microcomputers running under CP/M or MS-DOS. Main storage: 64K bytes. Source language: Microsoft BASIC.

**Capabilities** Open-item or balance-forward accounting. Allows inquiry into account status. Produces customer statements and aged receivables listings. Prints mailing lists. Maintains VAT (value-added tax) reports and analysis statistics. Optional interfaces to invoice, order entry, and nominal ledger systems.

**Description** Sales Ledger tracks receivables, customer payments, and tax distribution for businesses in the UK. It can be used singly, or it can be used with other Compact Software International accounting modules to form a complete integrated accounting system. VAT statistics, captured at the time of invoice and credit note input, are stored in a special file. A full audit trail is provided so that VAT statistics and reports can be traced to their origins.

**Compatibility Matrix:** 201.0025.001  
**Features Matrix:** 201.0030.001

**CONTINENTAL SOFTWARE**

11223 S Hindry Ave  
Los Angeles CA 90045

(213) 410-3977

**► CPA Accounts Receivable**

An accounts receivable package

**Price** \$250 purchase

**Environment** Computers: Apple II+ and IIe. Main storage: 48K bytes. Source language: not specified.

**Capabilities** Prints invoices, indicating back ordered items, sales tax, and freight charges. Prints statements. Account aging on 30-, 60-, 90-, and 150-day balances. Supports open-item or balance-forward accounting. Interfaces to general ledger. Prints mailing labels.

**Description** CPA Accounts Receivable handles up to 300 customers with a total of 1,000 transactions per month. During invoice entry, the program searches through the customer file and displays matching records. This feature eliminates the need for customer numbers or referral codes.

The sales and cash receipts journals are customized by the user while the program is being set up. Journal entry formats are similar to those in manual bookkeeping systems.

**Compatibility Matrix:** 201.0025.001  
**Features Matrix:** 201.0030.001

**CYMA**

2160 E Brown Rd  
Mesa AZ 85203

(602) 835-8880

**► CYMA Accounts Receivable**

An accounts receivable system for numerous microcomputers

**Price** \$795 purchase

**Environment** Computers: microcomputers running under CP/M, MP/M-II, CP/M-86, Concurrent DOS, PC DOS, MS-DOS, CDOS, or TurboDOS. Main storage: 48K bytes. Source language: CBASIC.

**Capabilities** Open-item and balance-forward receivables. Multilevel security. Display and hard-copy printing of reports. Mixed- and multiple-terminal support. Date sensitivity. Nine-character zip codes. Finance charge and discounts calculated based on terms.

**Description** The CYMA Accounts Receivable system tracks customer account activity using the open-item, balance-forward, contract, or combination method. Output produced includes a variable aging and future due report, invoices, shipping labels, customer list, labels, and/or word processing files, current period sales analysis, and statements with an optional message area.

**Compatibility Matrix:** 201.0025.001  
**Features Matrix:** 201.0030.001



**DATA GENERAL**

4400 Computer Dr  
C-228  
Westboro MA 01581

(617) 366-8911

**► CS Accounts Receivable**

An accounts receivable system

**Price** Vendor declined to provide

**Environment** Computers: Data General DESKTOP GENERATION Models 10, 20, 30 under RDOS. Main storage: 64K bytes. Source language: Business BASIC.

**Capabilities** Open-item or balance-forward accounting. Generation of statements. Integrated accounting. Application of customer payments. Easy file maintenance and total file security. Credit-limit warning. On-line inquiry. Customer header generation. Preprinted statements.

**Description** The CS Accounts Receivable software package generates customer statements, ages customer balances, and provides reports on all customer account activity. System features assist in providing reduced costs, better management reports, improved cash flow, better control of credit limits and sales activity, reduced bank borrowing, and improved customer service. Reports produced include aging reports, sales reports, sales tax reports, and customer activity reports.

**Compatibility Matrix:** 201.0025.001  
**Features Matrix:** 201.0030.001

**DESIGNERS & BUILDERS OF INFORMATION SYSTEMS (DBIS)**

One Mayfair Rd  
Eastchester NY 10707

(914) 779-5292

**► Accounts Receivable**

An accounting system

**Price** \$800 purchase

**Environment** Computers: microcomputers running under CP/M or TurboDOS. Main storage: configuration dependent. Source language: BASIC.

**Capabilities** Provides access to up-to-date account status. Monitors transactions for valid account and invoice numbers. Prints hard-copy audit trail. Allows for on-account invoices. Produces monthly statements. Prints detailed aged accounts receivable reports. Provides a daily register that includes totals for sales tax and freight charges.

**Description** Accounts Receivable is designed to accept both on-account transactions and transactions against specified invoices. The program displays current customer account balance and invoice amount due and lists each transaction with old and new customer account balances. The system can allocate payments covering many invoices and automatically tracks date and amount of last payment. Monthly statements are avail-

able in trial and month-end formats. Aging data is reported as current, 31 to 60 days, 91 to 120 days, and over 120 days.

**Compatibility Matrix:** 201.0025.001  
**Features Matrix:** 201.0030.001

**FEITH SYSTEMS AND SOFTWARE**

One Bala Plaza  
Suite E-133  
Bala Cynwyd PA 19004

(215) 667-5575

**► Accounts Receivable**

Part of a complete accounting system

**Price** \$1,000 purchase

**Environment** Computers: microcomputers running under OASIS-16, MS-DOS, or Unix. Main storage: varies. Source language: BASIC.

**Capabilities** Processes all invoices and payments. Aged trial balance of all open items. Produces overdue items report. Maintains sales and cash receipts ledgers. Maintains indexed files. Tracks customer credit limits. Interfaces to the Feith Systems and Software Sales Order Entry system.

**Description** Accounts Receivable is a complete accounts receivable program that features reports such as aged trail balance of all open items, open items for a customer, and all items for a customer. The system also produces a cash receipts and items report by month and year. Sales information by month, year, salesperson, and store is maintained by the system, as well as sales and cash receipt ledgers.

**Compatibility Matrix:** 201.0025.001  
**Features Matrix:** 201.0030.001



**FISHER BUSINESS SYSTEMS**

1010 Huntcliff Trace  
Suite 2215  
Atlanta GA 30338

(404) 587-1717

**► Accounts Receivable**

Part of the FBS Business Management System

**Price** \$600 purchase

**Environment** Computers: IBM Personal Computer, Personal Computer XT, and compatible computers; Texas Instruments Professional Computer. Main storage: 128K bytes. Source language: not specified.

**Capabilities** Online creation and editing of invoices and credit memos. Open-item and balance-forward accounting. Applies payments either to oldest or specified invoice. On-screen inquiry. Maintains sales-tax collection records.

**Description** Accounts Receivable can be used singly, or it can be used in combination with other Fisher Business System accounting modules to form the integrated FBS Business Management System. Accounts Receivable can also interface to industry-specific application programs offered by Fisher.

**Compatibility Matrix:** 201.0025.001  
**Features Matrix:** 201.0030.001

**GROUNDSTAR SOFTWARE**

2160 41st Ave  
Capitola CA 95010

(408) 462-5250

**► Accounts Receivable**

An accounting program

**Price** \$1,000 purchase

**Environment** Computers: microcomputers running under OASIS, Alpha Micro computers under AMOS/L. Main storage: varies. Source language: BASIC.

**Capabilities** Produces invoices. Integrates with sales and general ledger modules. Validates cash receipts for correct customer invoice and general ledger spread. Examines current customer balance. Reports all invoices billed and payments received. Ages open receivables over five categories. Processes debit and credit memos. Prints customer statements. Updates files.

**Description** Accounts Receivable is an invoice-oriented accounting program that retains and reports all current aging and customer account information. The cash receipts and invoice journals are batch-posted to the general journal after verification of receivables. The system accepts partial payments and validates all cash receipts. A bank-deposit report is produced that lists all cash receipts for deposit.

**Compatibility Matrix:** 201.0025.001  
**Features Matrix:** 201.0030.001

**HAI SOFTWARE**

3400-D W MacArthur Blvd  
Santa Ana CA 92704

(714) 641-2844

**► HAI\*Accounts Receivable**

An accounting package

**Price** \$495 purchase

**Environment** Computers: systems running under CP/M or MS-DOS. Main storage: 64K bytes under CP/M, 128K bytes under MS-DOS. Source language: HAI BASIC.

**Capabilities** Aged balance report with user-defined aging periods. Cumulative sales history. Customer categories for analysis. Credit limit exception list. Overdue surcharge calculation. Online inquiry about account details. Automatic statement production.

**Description** Accounts Receivable provides control of accounts receivable and produces detailed reports to highlight overdue accounts. The audit control feature provides a hard copy for permanent business records.

Accounts Receivable operates as an open-item system. Invoices are held within the system until paid, although individual accounts can be set to balance-forward operation. Cash allocation is done invoice by invoice or by lump amount, and open invoices can be reviewed on the posting screen as the cash payments are entered.

A receivable invoice can be distributed over as many as 50 revenue accounts in the general ledger. Each invoice has a 6-digit number and an optional additional 6-digit reference number, which can be a due date or customer order number. A 15-character description can be entered with every invoice.

Cash allocation allows for cases in which the invoices being paid are identified and for cases in which they are not. Partial payments, on-account payments, and settlement discounts are handled within the cash receipts posting. The aged balance report highlights customers with old or overdue balances. The aging period is variable, and 6 columns are shown.

The inquiry features gives the user information on customer account balances and details of unpaid invoices and transaction activity for the current month. The inquiry also shows aged balances. At the end of the month, the statements can be produced automatically. They include a reconciliation brought forward from the previous statements; all transactions entered since the last statement; and the current balance with aging to highlight overdue amounts.

**Compatibility Matrix:** 201.0025.001  
**Features Matrix:** 201.0030.001

**INFO DESIGNS**

445 Enterprise Ct  
Blomfield Hills MI 48013

(313) 334-9790

**► Accounts Receivable/Billing**

An accounting program

**Price** \$80-\$395 purchase

**Environment** Computers: Commodore 64, CBM 8032, SuperPET. Main storage: 32K bytes. Source language: not specified.

**Capabilities** Prepares and prints monthly customer statements. Maintains customer master file, including credit limit and current balance. Provides up to nine sales tax rates. Automatically calculates finance charges. Password protection. Produces aged receivables report. Maintains file of unpaid invoices. Interfaces with general ledger module.

**Description** Accounts Receivable/Billing is a menu-driven program especially suited for retailers, wholesalers, distributors, manufacturers, and service companies. The system provides flexible billing and statement preparation, compiles programs for fast operation, and automatically posts billings to customer receivables records. Both taxable and nontaxable items may be combined on one invoice, and open receivables are aged by 30-, 60-, 90-, and 120-day increments.

**Compatibility Matrix:** 201.0025.001

**Features Matrix:** 201.0030.001

**INFORMATION UNLIMITED SOFTWARE (IUS)**

2195 Fortune Dr  
San Jose CA 95131

(408) 942-1727

**► EasyBusiness Accounts Receivable**

An accounts receivable program

**Price** \$595 purchase

**Environment** Computers: IBM Personal Computer and Personal Computer XT. Main storage: 128K bytes. Source language: C.

**Capabilities** Open-item, balance-forward, or mixed processing. Interactive inquiry to customer and invoice status. Checks customer credit. Automatic finance charge calculations based on user-defined time periods and interest rates. Handles recurring charges. Prints invoices and statements. Optional automatic interface to general ledger.

**Description** EasyBusiness Accounts Receivable automates the entire receivables function, increasing control over cash flow. The system maintains customer profiles with data on each account's current balance, year-to-date sales, prior year's sales, credit limit, terms of sale, tax status, average time to payment, and last payment.

**Compatibility Matrix:** 201.0025.001

**Features Matrix:** 201.0030.001

**INTERNATIONAL MICRO SYSTEMS (IMS)**

6445 Metcalf  
Shawnee Mission KS 66202

(913) 677-1137

**► Balance Forward Accounts Receivable**

An accounts receivable system

**Price** \$650 purchase

**Environment** Computers: any CP/M- or MP/M-based microcomputer. Main storage: 64K bytes. Source language: CBASIC 2.

**Capabilities** System capacity of 750 to 1,250 accounts. Error checking. Annual billing recap. Statements. Data validation. Registers. Account lists. Report writer.

**Description** The IMS Balance Forward Accounts Receivable System is designed to automate and maintain a file of accounts. It posts charges and credits to the accounts, prints monthly statements, and prepares trial balances to assist in the collection process. Output includes an account master list, daily postings register, aged trial balance, and general ledger posting register, as well as monthly statements and single account inquiries.

**Compatibility Matrix:** 201.0025.001

**Features Matrix:** 201.0030.001

**INTERNATIONAL MICRO SYSTEMS (IMS)**

6445 Metcalf  
Shawnee Mission KS 66202

(913) 677-1137

**► Open Item Accounts Receivable**

An accounts receivable system

**Price** \$650 purchase

**Environment** Computers: any CP/M- or MP/M-based microcomputer. Main storage: 64K bytes. Source language: CBASIC 2.

**Capabilities** Capacity of 750 to 1,250 accounts. Provides full open-item system with all full or partial invoices remaining on file until paid in full. Directs payment to specified invoices.

**Description** The IMS Open Item Accounts Receivable System maintains a file of accounts, posts invoices and payments, prints monthly statements, and prepares trial balances and credit letters to assist in the collection process. Output includes a list of accounts, daily/monthly sales register, daily/monthly cash applied register, and aged trial balance, as well as monthly statements, past due letters, and single account inquiries.

**Compatibility Matrix:** 201.0025.002

**Features Matrix:** 201.0030.002



**MC SOFTWARE**

PO Box 1377  
Davis CA 95617

(800) 824-5952  
(916) 756-8104

**► Accounts Receivable**

An accounting system

**Price** \$600 purchase

**Environment** Computers: microcomputers running under concurrent DOS, CP/M, MP/M II, CP/M-86, or MS-DOS. Main storage: 64K bytes. Source language: PL/1.

**Capabilities** Supports 1,000 sales categories. Provides prompting and error messages in plain English. Performs record and file locking under MP/M II.

**Description** Accounts Receivable is an accounting system designed to suit the needs of most businesses. It can be used by members of the bookkeeping staff and requires no extensive computer experience. The system supports 1,000 sales categories and performs record and file locking under MP/M II. All prompts and error messages are in plain English. Accounts Receivable can be interfaced with the Microcomputer Consultants inventory and general ledger systems.

**Compatibility Matrix:** 201.0025.001

**Features Matrix:** 201.0030.001

**MCBA**

2441 Honolulu Ave  
Montrose CA 91020

(818) 957-2900

**► Accounts Receivable**

An accounting package

**Price** Vendor declined to provide

**Environment** Computers: those running under XENIX, UNIX, PC DOS, MS-DOS, or RM/COS. Main storage: 1M bytes; 10M-byte disk required, 20M-byte disk recommended. Source language: RM/COBOL.

**Capabilities** Provides for interactive maintenance of customer and sales person data. Allows entry and editing of sales, credit memos, and debit memos. Allows entry and editing of cash receipts. Allows automatic or manual calculation of finance charges. Prints statements.

**Description** Accounts Receivable is part of a modular accounting system offered by MCBA and can be fully integrated with other modules from that series.

All information needed for each customer is maintained in the customer file. The customer master record includes a user-defined customer type, balance method, credit limit, terms code, tax code, and instruction to send or not to send a statement. Data entered includes sale amount, miscellaneous charges, sales tax, freight charges, cost, salesperson number, commission amount, and distributed to up to 9 sales accounts per invoice. The

user can verify sales, credit and debit memos, and finance charges by printing an edit list before posting them to the accounts receivable open-item file.

Accounts Receivable allows interactive entry and editing of cash receipts with add, change, inquire, and delete capabilities. For open-item customers, invoices can be displayed automatically by date for application of cash, or open credit can be entered. Statements are printed for customers that are to receive statements. Aged subtotals are automatically shown at the bottom of the statement, and the right-hand side of the statement is a remittance advice form designed to be returned by the customer.

**Compatibility Matrix:** 201.0025.001

**Features Matrix:** 201.0030.001

**MICRO DATA**

5707 Lacey Blvd  
Suite 104  
Olympia WA 98503

(206) 459-3300

**► Accounts Receivable System**

An accounts receivable system

**Price** \$499 purchase

**Environment** Computers: those running under CP/M. Main storage: 48K bytes. Source language: CBA-SIC.

**Capabilities** Entry through menu selection. Interactive data entry and editing routines. Up to 9,999 customers handled. Automatic calculation of finance charges. Automatic accounts aging at month end (30, 60, 90, 120 days). Automatic input to general ledger module. Billing information for individual customers displayed on demand.

**Description** Accounts Receivable is part of a modular accounting system offered by Micro Data and can be fully integrated with other modules in that series. The program is a balance-forward accounts receivable system that produces daily invoices and monthly customer statements and maintains detailed aging and delinquency reports on all customers. The system accommodates up to 9,999 customers and up to 999 user-defined service codes, used for identifying charges and payments. Printed reports include a master list of service codes with daily, monthly, and yearly dollar activity reports; monthly customer statements, ready for mailing; alphabetical and numerical customer listings; detailed aging and delinquency reports with last payment amount and date; invoices, ready for mailing; mailing labels; daily and monthly transaction registers; a finance charge report; and disk backup log sheets.

**Compatibility Matrix:** 201.0025.002

**Features Matrix:** 201.0030.002

**MICRO DATA**

5707 Lacey Blvd  
#104  
Olympia WA 98503

(206) 459-3300

**► Membership Billing**

An accounting system

**Price** \$600 purchase

**Environment** Computers: any CP/M-based computer. Main storage: 48K bytes. Source language: CBASIC 2.

**Capabilities** Calculates finance charges and end-of-month aging. Handles any number of one-time charges. Uses menu-selection entry. Allows user-defined customer numbers and service codes. Detects errors and prevents invalid entry. Prints monthly customer statements, master customer list with aging and delinquency, and transaction registers.

**Description** The Membership Billing accounting system bills annually, semiannually, quarterly, or monthly and handles any number of one-time charges. It has menu-selection entry, provides extensive error detection, prevents invalid entry, and allows user-defined customer numbers and service codes. It also provides for the calculation of finance charges and automatic aging at the end of the month. Printed reports include customer statements, master customer list with aging and delinquency, and daily and monthly transaction registers. Membership Billing is integrated with the general ledger system.

**Compatibility Matrix:** 201.0025.002  
**Features Matrix:** 201.0030.002

**MICRO DATA**

5707 Lacey Blvd  
#104  
Olympia WA 98503

(206) 459-3300

**► Utility Billing**

An accounting system

**Price** \$995 purchase

**Environment** Computers: any CP/M-based computer. Main storage: 48K bytes. Source language: CBASIC 2.

**Capabilities** Provides menu-selection entry. User-defined customer numbers and service codes. Extensive error detection and prevention of invalid entry. Handles multiple charges and rates. Calculates finance charges, residential or commercial rates, and state and federal taxes. Prints appropriate statements and reports. Registers transactions.

**Description** The Utility Billing accounting system provides menu-selection entry and allows user-defined customer numbers and service codes. The system provides extensive error detection and prevents invalid entry. In addition to controlling multiple charges and

rates, it calculates finance charges, residential or commercial rates, and state and federal taxes. Transactions are registered. Printed output includes annual, semiannual, quarterly, bimonthly, or monthly statements, a customer with aging report, customer listing report, and delinquency and last-payment report.

**Compatibility Matrix:** 201.0025.002  
**Features Matrix:** 201.0030.002

**MIDWEST COMPUTER CENTER**

5785 Merle Hay Road  
Johnston IA 50131

(515) 276-3387

**► Accounts Receivable**

An accounting system

**Price** \$1,195 purchase

**Environment** Computers: microcomputers running under CP/M. Main storage: 64K bytes. Source language: Microsoft FORTRAN.

**Capabilities:** Maintains name and address information for up to 1,500 customers. Provides for online entry and maintenance of invoices for up to 4,800 open items. Automatic creation of accrual sales journal entries and distribution, with user override option. Constant maintenance of customer unpaid balances and accumulation of sales analysis by customer, customer type, and part number. Constant reporting of salesman commission by invoice. Permits cash receipt entry by open item and creates automatic cash receipt journal.

**Description** The Accounts Receivable accounting system works with either an open-item or balance-forward system to automatically create accrual, sales, and cash receipt journals for posting to the general ledger system. It computes finance charges, allows for discounts, and provides flexibility in formatting invoices, statements, and sales analysis. The system automatically distributes sales journal information—including sales tax, freight, and discounts—when used with the MCC general ledger package.

**Compatibility Matrix:** 201.0025.002  
**Features Matrix:** 201.0030.002



**OPEN SYSTEMS**

6477 City West Pkwy  
Eden Prairie MN 55344

(612) 829-0011

**► Accounts Receivable**

An accounting system for various microcomputers

**Price** \$695 purchase

**Environment** Computers: microcomputers running under CP/M, MP/M II, OASIS, PC DOS, MS-DOS, Unix, or Xenix. Main storage: 64K bytes. Source language: Business BASIC, COBOL.

**Capabilities** Enters credit or cash sale invoices and receipts. Prints invoices, sales, credit, and cash receipts journals. Holds or releases invoices for disputed billings. Prints aged trial balance and cash-flow reports. Calculates and prints finance charges. Maintains customer, open-item, and sales-history files. Provides password protection. Prints customer and ship-to-address lists and mailing labels. Stands alone or interfaces with other programs.

**Description** Accounts Receivable is an interactive multiuser system that produces invoices and statements, as well as detailed aging reports and sales analysis. It offers multiple general ledger period processing and allows unlimited revenue account allocation on invoice entry. While providing gross profit analysis to summarize daily profits, the program also produces detailed sales analysis by customer, salesperson, inventory item, product category, or invoice date. Finance charges and discounts can be calculated from user-defined parameters.

**Compatibility Matrix:** 201.0025.002

**Features Matrix:** 201.0030.002

**PEACHTREE SOFTWARE**

3445 Peachtree Rd NE  
Atlanta GA 30326

(404) 239-3000

**► Peachpak 8 Accounts Receivable**

An accounts receivable package

**Price** \$595 purchase

**Environment** Computers: microcomputers running under CP/M, CP/M-86, MS-DOS, or PC DOS. Main storage: varies. Source language: Microsoft BASIC.

**Capabilities** Automatic calculation of finance charges on average daily balance or ending balance. User-defined minimum finance charge. Ability to post summary or detail transactions to the general ledger. Ability to calculate finance charges on finance charges. Six-digit automatic or manual invoice number. Credit-limit check and customer status examination.

**Description** Peachpak 8 Accounts Receivable output includes an inventory back order report, as well as customer statements that list all activities of a customer's account. Fourteen types of transactions list freight and

service charges, bad-debt write-off, and miscellaneous credits and debits. A print-invoice option shows the consumer the details of a sale, including date, terms, and "ship-to" and "sold-to" addresses, along with detailed information on each merchandise line.

**Compatibility Matrix:** 201.0025.002

**Features Matrix:** 201.0030.002

**REALWORLD SOFTWARE**

Dover Rd  
Willow Hill Bldg  
Chichester NH 03263

(603) 798-5700

**► RealWorld Accounts Receivable**

An accounting system for various microcomputers

**Price** \$650 purchase

**Environment** Computers: microcomputers running under CP/M, CP/M-86, Concurrent DOS, MP/M-II, PC DOS, MS-DOS, OASIS, TurboDOS, MmmOST, RM/COS, Unix, or RT-11. Main storage: varies. Source language: RM/COBOL or MicroFocus Level II COBOL.

**Capabilities** Provides maintenance and lists of salesperson and customer files. Allows editing and posting of sales transaction and cash receipts entries. Permits customer-account inquiry. Calculates finance charges. Prints aging report, statements, commissions-due report, and a report showing accounts receivable distributions to the general ledger.

**Description** RealWorld Accounts Receivable, an open-item and balance-forward accounting system for small businesses, provides maintenance and lists of salesperson and customer files. It permits editing and posting of sales transaction and cash receipts entries and supplies an edit list and journal. The system allows customer-account inquiry; handles finance-charge calculations, providing an edit list and journal; records commissions due; and prints an aging report, statements, a commissions-due report, and a report showing accounts receivable distributions to the general ledger. RealWorld Accounts Receivable interfaces with the RealWorld General Ledger and can be used with the Sales Analysis system.

**Compatibility Matrix:** 201.0025.002

**Features Matrix:** 201.0030.002

**SOFTWARE SOLUTIONS**

PO Box 301  
Muscatine IA 52761

(319) 264-1384

**► Accounts Receivable**

Provides complete automation of receivables and billing

**Price** \$895 purchase

**Environment** Computers: microcomputers running under the UCSD p-System, including the IBM Personal Computer and Personal Computer XT, Apple IIe and III, and Sage II and IV. Main storage: not specified. Source language: Pascal.

**Capabilities** Multicompany accounts receivable. Produces audit trail. Ages accounts. Allows on-screen inquiry into customer account status. Maintains sales and cash receipts journals and paid-items-removed register. Calculates and applies finance charges on a global or vendor-by-vendor basis.

**Description** Accounts Receivable can be used singly or as part of an integrated accounting system to track the billing and receivables functions of one or more companies.

**Compatibility Matrix:** 201.0025.002  
**Features Matrix:** 201.0030.002

**SOUTHWEST SYSTEMS**

44 Third Ave  
Suite F  
Chula Vista CA 92010

(619) 425-5500

**► Accounts Receivable**

An accounting system

**Price** \$150 purchase

**Environment** Computers: Tandy TRS-80 Models I, III, 4. Main storage: 48K bytes. Source language: Microsoft BASIC.

**Capabilities** Provides special payment terms, hard-copy proof listings, and flexible appropriation of payments. Prepares information statement at any time.

**Description** The Accounts Receivable accounting system assumes a monthly billing cycle. A balance-forward system, it features special payment terms, on-line account viewing, information statements on demand, plain or pre-printed statement forms, 30-, 60-, and 90-day aging, personalized messages on statements, flexible appropriation of payments, credit memos, and customer discounts. It also calculates interest on past-due accounts.

**Compatibility Matrix:** 201.0025.002  
**Features Matrix:** 201.0030.002

**STAR SOFTWARE SYSTEMS**

367 Van Ness Way  
Torrance CA 90501

(213) 533-1190

**► Star System 1 Accounts Receivable**

An accounts receivable and order entry system

**Price** \$495 purchase

**Environment** Computers: IBM Personal Computer and microcomputers running under CP/M, MP/M II, CP/M-86, or MS-DOS. Main storage: 64K bytes. Source language: CB80.

**Capabilities** Handles order entry, invoicing, and accounts receivables. Customer records, accessed by customer name or account number, include information on customer address, shipping address, salesperson, price code, discount rate, payment terms, payment and purchase history, and credit limit. Allows unique items to be included in customer invoices. Ages receivables. Optional interface to Star System 1 General Ledger.

**Description** Star System 1 Accounts Receivable is an automated order entry, invoicing, and accounts receivable system designed for use by general office staff. During order entry, users specify customer name and items ordered, and the system automatically retrieves the proper shipping address and item prices; alternatively, the user can override the system and manually define special items or shipping addresses.

**Compatibility Matrix:** 201.0025.002  
**Features Matrix:** 201.0030.002

**STRUCTURED SYSTEMS GROUP (SSG)**

111 Broadway  
Suite 203  
Oakland CA 94607

(415) 268-1488

**► Accounts Receivable**

An accounts receivable system

**Price** \$595 purchase

**Environment** Computers: microcomputers running under CP/M, MP/M II, CP/M-86, or MS-DOS. Main storage: 48K bytes. Source language: CBASIC.

**Capabilities** Aged trial balance. Online inquiry, batch proof listings, Accounts distribution reports. Sales reports. Customer statements. Dunning letters. Customer listings.

**Description** The SSG Accounts Receivable system increases control over all receivables in both balance-forward and open-item billing operations. It can also compute user-specified late charges or interest rates for all customers or specific customers based on any user-specified invoice aging period, including the standard 30-, 60-, and 90-day schedules. In addition, the system can print statements at any interval.

**Compatibility Matrix:** 201.0025.002  
**Features Matrix:** 201.0030.002



**TARANTO & ASSOCIATES**

121 Paul Dr  
San Rafael CA 94903

(415) 472-2670

**► Accounts Receivable Balance Forward**

An accounting system

**Price** \$200 purchase

**Environment** Computers: microcomputers running under CP/M, PC DOS, or MS-DOS. Main storage: 64K bytes. Source language: BASIC.

**Capabilities** Transacts each item separately. Discards transactions at end of month. Aged statements. High-speed high-volume system. Eliminates need to enter regular periodic charges. Generates mailing lists by customer or zip code. Allows recurring transactions. Stands alone or interfaces with general ledger system.

**Description** The Accounts Receivable Balance Forward program is especially suited for credit-card corporations, retail stores, country clubs, and churches. The system permits up to 2,000 customers and 11,000 monthly transactions. It has a full-service charge facility and is based on both a cash and accrual system. Because the program is not invoice oriented, there is no need to enter regular periodic charges. The system can stand alone or be interfaced to the general ledger system, with full departmental fund accounting.

**Compatibility Matrix:** 201.0025.002

**Features Matrix:** 201.0030.002

**TARANTO & ASSOCIATES**

121 Paul Dr  
San Rafael CA 94903

(415) 472-2670

**► Membership Accounts Receivable**

An accounting system

**Price** \$200 purchase

**Environment** Computers: microcomputers under CP/M. Main storage: 64K bytes. Source language: BASIC.

**Capabilities** Enters recurring transactions. Bills periodic charges. Produces aged statements. Calculates service charges. Provides up to 20 dues-rate categories. Prints mailing and shipping labels. Maintains balance-forward cash accounting system. Posts income accounts. Stands alone or interfaces with general ledger system.

**Description** Membership Accounts Receivable is a balance-forward cash accounting system designed to serve the membership of clubs or organizations. The package can handle up to 8,000 members and 20,000 monthly transactions. A single keystroke enters recurring transactions and bills periodic charges. Up to 38 income accounts are provided for direct posting, and a periodic billing facility is included for dues. The system can stand alone or interface to the general ledger sys-

tem, with fund accounting fully supported.

**Compatibility Matrix:** 201.0025.002

**Features Matrix:** 201.0030.002

**TCS SOFTWARE**

6100 Hillcroft  
Suite 600  
Houston TX 77081

(713) 771-6000

**► TCS Receivables**

An accounts receivable program

**Price** \$795 purchase

**Environment** Computers: microcomputers running under CP/M, PC DOS, or MS-DOS. Main storage: 56K bytes (8 bit), 85K bytes (16 bit). Source language: Microsoft BASIC.

**Capabilities** System initialization. Set today's date. Customer file maintenance. Query customer activity. Invoice generation. Transaction entry and deletion. Open credit reconciliation. Statement generation. Aging report. Transaction report. Customer account report. End-of-period processing. File verification.

**Description** TCS Receivables provides complete invoices and monthly statements and current and aged accounts receivable tracking. The system includes both a customer master file and a transaction file. In addition, the following features are standard:

- Interactive menu-driven programs
- Self-instructing user documentation
- Open-item or balance-forward processing
- Consolidation
- Printing of statements and invoices
- Automatic customer billing
- Summary and detail aging
- General ledger interface
- Month-end file backup
- Recovery routines for hardware failure
- Simple data for demonstrations and training
- Flexible open credit reconciliation
- Check history
- Partial payments

Output includes an aging report, a transaction report, and a customer account report.

**Compatibility Matrix:** 201.0025.002

**Features Matrix:** 201.0030.002



---

---

**TIMBERLINE SYSTEMS**7180 SW Fir Loop  
Portland OR 97223

(503) 644-8155

**► Medallion Accounts Receivable**

An accounts receivable package

**Price** \$990 purchase**Environment** Computers: IBM Personal Computer and Personal Computer XT, and Personal Computer AT, Texas Instruments Professional Computer, Digital Equipment Rainbow 100, AT&T 6300, IBM Display-Writer, and Sage II and IV running under MS-DOS or UCSD p-System. Main storage: 128K bytes. Source language: UCSD Pascal.**Capabilities** Balance-forward or open-item processing. Flexible statement format. Aged trial balance. Calculates finance charges on overdue accounts. Maintains customer history files. Audit trail. Allows delayed and special billings. Optional automatic interface to general ledger.**Description** Medallion Accounts Receivable monitors incoming cash flow and delinquent receivables. The system maintains customer credit profiles and sends past-due notices to overdue accounts.**Compatibility Matrix:** 201.0025.002**Features Matrix:** 201.0030.002

All SOLOMON III accounting modules are organized around the same data base file. Updates performed by any of the accounting programs are instantly available to all SOLOMON III programs in the installation.

**Compatibility Matrix:** 201.0025.002**Features Matrix:** 201.0030.002

---

---

**TLB INC**267 Great Valley Way  
Malvern PA 19135

(215) 644-3344

**► SOLOMON III Accounts Receivable**

An accounts receivable program

**Price** \$595 purchase**Environment** Computers: IBM Personal Computer and Personal Computer XT, Digital Equipment Rainbow 100. Main storage: 256K bytes. Source language: C.**Capabilities** Open-item or balance-forward accounting. Ages accounts based on user-defined categories. Calculates and applies finance charges, with exceptions allowed for individual customers. User-definable finance charge percentage and minimum charge amount. Accepts partial payments, hand-prepared invoices and credit memos, and discounted cash payments. Creates invoices and statements. Produces sales analysis reports. Optional interface to general ledger on summary and detail levels.**Description** SOLOMON III Accounts Receivable automated customer billing and payment. The system is flexible enough to handle manual invoices, cash payments, and recurring invoices produced automatically at user-specified intervals. SOLOMON III Accounts Receivable can be automatically updated by the optional order entry/invoicing system as invoices are produced.

# GENERAL LEDGER Compatibility Matrix

202.0025.001

Vendor/Package	Compatible Operating Systems														Others		
	Apple DOS/SOS	Concurrent CP/M-86	CP/M	CP/M 68K	CP/M-86	FORTH	IBM PC DOS	MP/M II	MP/M-86	MS-DOS	OASIS	OASIS-16	TRSDOS	UCSD p-System		Unix	Xenix
<b>American Business Systems</b> BACS General Ledger System			•		•		•	•	•								
<b>ASK Micro</b> Accounting Plus General Ledger Accounting Plus II General Ledger	•		•					•									
<b>BOS National</b> BOS/LEDGER							•										MBOS/5
<b>Burroughs</b> Easy General Ledger																	BTOS
<b>Champion Software</b> The Champion General Ledger			•		•					•							
<b>Compucount</b> Bookkeeping System													•				
<b>Computech Group</b> SOLOMON-III Fixed Assets SOLOMON-III General Ledger								•		•							
<b>Construction Data Control</b> General Ledger			•		•												
<b>Continental Software</b> CPA General Ledger The Continental General Ledger	•							•		•							
<b>CYMA</b> CYMA General Ledger		•	•		•		•	•	•	•							CDOS, TurboDOS
<b>Data General</b> CS General Ledger																	RDOS
<b>Eagle Enterprises</b> General Ledger			•				•										
<b>Feith Systems and Software</b> General Ledger										•		•			•		
<b>Frontier Software</b> Fixed Asset Management (FAM)			•														
<b>Groundstar Software</b> General Ledger											•						AMOS
<b>Hayden Software</b> General Ledger							•										
<b>Heritage Holdings</b> JEWEL General Ledger							•			•							
<b>INFO Designs</b> General Ledger/Budgeting																	Commodore DOS
<b>Information Unlimited Software (IUS)</b> EasyBusiness General Ledger							•			•							



Vendor/Package	Compatible Operating Systems													Others		
	Apple DOS/SOS	Concurrent CP/M-86	CP/M	CP/M 68K	CP/M-86	FORTH	IBM PC DOS	MP/M II	MP/M-86	MS-DOS	OASIS	OASIS-16	TRSDOS		UCSD p-System	Unix
<b>International Micro Systems (IMS)</b> Cash Disbursements Posting General Ledger			•		•		•		•	•						
<b>Micro Associates</b> MICA/GL							•			•						
<b>Micro Data Business Forms &amp; Systems</b> General Ledger			•													
<b>Microcomputer Consultants</b> General Ledger			•		•			•	•	•						
<b>Midwest Computer Center</b> General Ledger			•													
<b>Nissim Associates</b> Multi-Currency General Ledger							•									
<b>Occupational Computing Co</b> OCC—General Ledger			•									•				
<b>Open Systems</b> General Ledger			•		•		•	•	•	•	•				•	MBOS/5
<b>Peachtree Software</b> Business Accounting Fixed Assets Business Accounting General Ledger							•			•						
<b>RealWorld Software</b> RealWorld General Ledger			•	•	•		•	•	•	•	•			•		MmmOST, TurboDOS, RM/COS, RT-11
<b>Softlink</b> Practical Accountant	•															
<b>Software Solutions</b> Logicaledger													•			
<b>Star Software Systems</b> Star System 1 General Ledger			•		•		•	•		•						
<b>State of the Art</b> Budget & Financial Reporting General Ledger													•	•		
<b>Structured Systems Group (SSG)</b> General Ledger			•		•		•	•	•							
<b>Systems Plus</b> BOOKS! The Electronic Ledger	•		•				•			•						
<b>Taranto &amp; Associates</b> General Ledger/Cash Journal							•			•						
<b>TCS Software</b> TCS Ledger			•							•						
<b>Timberline Systems</b> Medallion General Ledger							•			•			•			

# GENERAL LEDGER

## Features Matrix

202.0030.001

Vendor/Package	System Capabilities											
	Adjustments	Asset Depreciation	Audit Trails	Custom Chart of Accounts	Departments	Double Entry	Foreign Currency	Integrated Posting	Key Ratio Tracking	Period Comparison	Recurring Entries	Report Generator
<b>American Business Systems</b> BACS General Ledger System			•	•	•			•	•	•		•
<b>ASK Micro</b> Accounting Plus General Ledger Accounting Plus II General Ledger			•	•	•	•		•		•		
<b>BOS National</b> BOS/LEDGER			•	•		•		•		•		•
<b>Burroughs</b> Easy General Ledger					•			•	•			•
<b>Champion Software</b> The Champion General Ledger				•	•	•		•		•		
<b>Compucount</b> Bookkeeping System		•	•	•				•				
<b>Computech Group</b> SOLOMON-III Fixed Assets SOLOMON-III General Ledger		•	•	•	•	•		•	•		•	
<b>Construction Data Control</b> General Ledger			•			•		•		•		•
<b>Continental Software</b> CPA General Ledger The Continental General Ledger			•	•	•	•		•		•		•
<b>CYMA</b> CYMA General Ledger			•	•	•			•	•	•		•
<b>Data General</b> CS General Ledger			•	•	•			•	•		•	•
<b>Eagle Enterprises</b> General Ledger		•	•	•	•	•			•	•		
<b>Feith Systems and Software</b> General Ledger			•	•	•			•		•		•
<b>Frontier Software</b> Fixed Asset Management (FAM)		•	•									
<b>Groundstar Software</b> General Ledger			•	•	•			•		•		•
<b>Hayden Software</b> General Ledger			•	•	•			•		•		
<b>Heritage Holdings</b> JEWEL General Ledger	•		•	•	•			•		•	•	•
<b>INFO Designs</b> General Ledger/Budgeting			•	•	•	•		•				
<b>Information Unlimited Software (IUS)</b> EasyBusiness General Ledger			•	•	•	•		•		•	•	•



Vendor/Package	System Capabilities											
	Adjustments	Asset Depreciation	Audit Trails	Custom Chart of Accounts	Departments	Double Entry	Foreign Currency	Integrated Posting	Key Ratio Tracking	Period Comparison	Recurring Entries	Report Generator
<b>International Micro System (IMS)</b> Cash Disbursements Posting General Ledger			•	•	•	•		•				
<b>Micro Associates</b> MICA/GL				•	•	•		•	•			
<b>Micro Data Business Forms &amp; Systems</b> General Ledger				•	•	•						
<b>Microcomputer Consultants</b> General Ledger				•	•	•	•					
<b>Midwest Computer Center</b> General Ledger				•	•	•	•			•		
<b>Nissim Associates</b> Multi-Currency General Ledger				•	•		•	•				
<b>Occupational Computing Co</b> OCC—General Ledger					•	•		•				•
<b>Open Systems</b> General Ledger				•	•	•	•	•	•	•	•	•
<b>Peachtree Software</b> Business Accounting Fixed Assets Business Accounting General Ledger	•	•	•	•	•	•		•		•	•	
<b>RealWorld Software</b> RealWorld General Ledger	•		•	•	•	•		•		•		
<b>Softlink</b> Practical Accountant				•				•				
<b>Software Solutions</b> Logicaledger					•	•		•		•		
<b>Star Software Systems</b> Star System 1 General Ledger				•	•	•		•		•		
<b>State of the Art</b> Budget & Financial Reporting General Ledger				•	•	•		•		•	•	•
<b>Structured Systems Group (SSG)</b> General Ledger				•	•		•	•		•		
<b>Systems Plus</b> BOOKS! The Electronic Ledger	•			•	•	•				•	•	
<b>Taranto &amp; Associates</b> General Ledger/Cash Journal				•	•	•	•	•	•	•		
<b>TCS Software</b> TCS Ledger	•		•	•		•						
<b>Timberline Systems</b> Medallion General Ledger	•		•	•	•	•		•	•	•	•	



# GENERAL LEDGER

## Product Summaries

---



---

### AMERICAN BUSINESS SYSTEMS

3 Littleton Rd  
Westford MA 01886

(617) 692-2600

#### ► BACS General Ledger System

A financial accounting module

**Price** Vendor declined to provide

**Environment** Computers: various micro- and mini-computers. Main storage: 18K bytes. Source language: RM/COBOL.

**Capabilities** Flexible chart of accounts. Allows up to 99 subsidiaries or divisions, 99,999 accounts per division, and 99 departments per account. Supports 12- or 13-period fiscal year. Maintains historical and budgetary information. Flexible report writer. Detailed and consolidated financial statements. Computes cost of goods, federal and state corporate taxes, and changes in retained earnings. Optional automatic interfaces to accounts receivable, accounts payable, payroll, and inventory modules.

**Description** The BACS General Ledger System is a fully automated financial system for maintaining timely and complete business records. The system supports firms with up to one billion dollars in assets.

**Compatibility Matrix:** 202.0025.001

**Features Matrix:** 202.0030.001

---



---

### ASK MICRO

100 Blue Ravine Rd  
Folsom CA 95630

(916) 985-6555

#### ► Accounting Plus General Ledger

A general ledger accounting program

**Price** \$595 purchase

**Environment** Computers: any microcomputer running under CP/M or MP/M. Main storage: 48K bytes. Source language: not specified.

**Capabilities** Produces income statement and balance sheet, including detailed trial balance. Flexible chart of accounts. Compares prior-year or budget figures to current year. Password protection.

**Description** Accounting Plus General Ledger is the core program of a set of eight integrated accounting modules from ASK Micro. Transactions from accounts receivable, accounts payable, payroll, inventory, or other accounting programs can be posted automatically to the Accounting Plus General Ledger to provide complete, up-to-date, financial reports.

Manual transaction entry is accomplished through screen-oriented adjustment vouchers. These vouchers make transactions easier to audit and eliminate out-of-balance entries and redundant keystrokes.

**Compatibility Matrix:** 202.0025.001

**Features Matrix:** 202.0030.001

---



---

### ASK MICRO

100 Blue Ravine Rd  
Folsom CA 95630

(916) 985-6555

#### ► Accounting Plus II General Ledger

A general ledger accounting system

**Price** \$595 purchase

**Environment** Computers: Apple II, Apple II+. Main storage: 48K bytes. Source language: BASIC, Assembler.

**Capabilities** Income statements and balance sheets. Journal entries. Use of up to 500 account/department charge accounts. Flexible account numbering. Complete auditability. Journal report details all transactions entered; sorts them in data sequence. Journal voucher entry transaction audit list. Detail and summary trial balances. Chart of accounts description file. Account activity reporting.

**Description** The Accounting Plus II General Ledger System provides numerous general accounting functions basic to the management of any business. Output includes profit and loss statements, as well as various reports, including the following:

- Chart of accounts—Lists all active general ledger accounts in account number sequence
- Department list—Lists all active accounts in department number sequence
- Income statement—Lists all income and expense accounts
- Balance sheet—Lists all assets, liability, and equity accounts and their current balances
- Trial balance—Lists general ledger detail transactions
- Summary trial balance—Lists beginning balances, total credits and debits, and ending balances for each account
- Detail journal—Lists detail transactions in date sequence
- Account activity report—Lists all current-month activity for a specific account.

**Compatibility Matrix:** 202.0025.001

**Features Matrix:** 202.0030.001

**BOS NATIONAL**2560 Royal Ln  
Dallas TX 75229

(214) 484-2717

**► BOS/LEDGER**

A general ledger program

**Price** \$550 purchase (single user); \$900 purchase (multiuser)**Environment** Computers: microcomputers running under BOS/5 or MBOS/5, including IBM Personal Computer, Personal Computer XT; Texas Instruments Professional Computer; Sage and Pertec computers. Main storage: varies. Source language: MICRO-COBOL.**Capabilities** Batch entry validation for debit and credit balance. Produces trial balance and allows interactive query into account status. Maintains account history. Produces reports comparing current figures with previous-year and budgeted amounts.**Description** BOS/LEDGER allows users to reformat basic balance sheets and income statements provided with the program. Reports can be produced completely independent of the ledger account structure. Journal entries, accruals, prepayments, and information transferred from the BOS/PAYABLES accounts payable program can be automatically input into the BOS/LEDGER system.**Compatibility Matrix:** 202.0025.001  
**Features Matrix:** 202.0030.001**BURROUGHS**Burroughs Pl  
Detroit MI 48232

(313) 972-7000

**► Easy General Ledger**

A general ledger system for the Burroughs B 20

**Price** \$595 purchase**Environment** Computers: Burroughs B 20 microcomputer running under BTOS. Main storage: not specified. Source language: not specified.**Capabilities** Automatic updating via invoices, accounts receivable, accounts payable, and payroll. Allows budgeting of expenses and income. Tracks profitability. Identifies best sales outlets. Report writer.**Description** The Burroughs Easy (Executive Accounting System) General Ledger is a program that handles tracking and posting of payroll, invoices, and accounts payable and receivable to provide information about past performance for use in determining future budgets. The system provides answers to such questions as which expenses affected profits most, which sales accounts produced the best revenue, and what revenue, expenses, and profits were realized during this period. In addition, output such as income statements, balance

sheets, budget reports, trial balance, and general ledger status reports is produced.

**Compatibility Matrix:** 202.0025.001  
**Features Matrix:** 202.0030.001**CHAMPION SOFTWARE**66 S Van Gordon  
Suite 155  
Lakewood CO 80228

(303) 987-2588

**► The Champion General Ledger**

A general ledger and financial management program

**Price** \$495 purchase (8 bit); \$595 purchase (16 bit)**Environment** Computers: any microcomputer running under CP/M, CP/M-86, MS-DOS. Main storage: 64K bytes. Source language: dBASE II.**Capabilities** Automatically distributes transactions to the cash receipts, cash disbursements, and general journals, general ledger accounts, and financial statement. Double-entry balancing. Number of departments limited only by disk space. Compares monthly budgeted amounts to actual account balances. Optional automatic interfaces to accounts payable, accounts receivable, inventory, and payroll programs.**Description** The Champion General Ledger can run as a single module or as part of The Champion Business Accounting system. As a system, all five modules of the Champion package reside online simultaneously. The entire bookkeeping system can therefore be automatically and immediately updated with minimal effort.

The Champion Business Accounting software is written in compiled dBASE II commands and is supplied with a special run-time version of dBASE II.

A multicompany version of The Champion Business Accounting Software is designed for accountants and handles up to 999 companies.

**Compatibility Matrix:** 202.0025.001  
**Features Matrix:** 202.0030.001

**COMPUCOUNT**

PO Box 180046  
Austin TX 78718

(512) 454-8823

**► Bookkeeping System**

A bookkeeping program with general ledger processing functions

**Price** \$275 purchase

**Environment** Computers: Tandy TRS-80 Models III, 4. Main storage: 48K bytes. Source language: not specified.

**Capabilities** Menu driven. Includes easy-to-modify standard chart of accounts. Full asset tracking, including fixed assets, current assets, investments, intangible assets, current liabilities, and long-term liabilities. Prints and reconciles checks. Posts bank deposits, cash transactions, and adjustments.

**Description** Bookkeeping System provides users with a range of financial management and general ledger processing functions. A full audit trail is maintained for all transactions, and the program can provide transaction reports in transaction or account sequence for all transactions or a specific transaction. The Bookkeeping System can be used on a standalone basis or with Compucount accounts receivable, accounts payable, payroll, or budgeting program.

**Compatibility Matrix:** 202.0025.001  
**Features Matrix:** 202.0030.001

**COMPUTECH GROUP**

Main Line Industrial Park  
Lee Blvd  
Frazer PA 19355

(215) 644-3344

**► SOLOMON-III Fixed Assets**

An asset management system

**Price** \$295 purchase

**Environment** Computers: IBM Personal Computer, Personal Computer XT; other microcomputers running under MS-DOS. Main storage: 256K bytes. Source language: C.

**Capabilities** Supports asset depreciation range (ADR) and accelerated cost recovery system (ACRS) depreciation methods. Includes predefined ACRS tables, with facilities for user-defined tables. Maintains three independent depreciation books for financial, federal tax, and state tax reporting. Handles investment tax credit. Tracks year-to-date and accumulated depreciation for each book method.

**Description** SOLOMON-III Fixed Assets calculates and reports depreciation on any capital investments. The program provides flexibility in the management of all assets, projecting depreciation expenses for planning purposes and maintaining an audit trail of all acquisitions, transfers, asset retirement, and adjustments to de-

preciation amounts. All depreciation transactions are reported to the SOLOMON-III General Ledger program in either detail or summary format.

**Compatibility Matrix:** 202.0025.001  
**Features Matrix:** 202.0030.001

**COMPUTECH GROUP**

Main Line Industrial Park  
Lee Blvd  
Frazer PA 19355

(215) 644-3344

**► SOLOMON-III General Ledger**

Part of a complete account system

**Price** \$595 purchase

**Environment** Computers: IBM Personal Computer, Personal Computer XT; other microcomputers running under MS-DOS. Main storage: 256K bytes. Source language: C.

**Capabilities** User-definable chart of accounts, with no limit on number of accounts. Supports 12-digit account numbers, with 6 digits for master account and 6 for subaccount category. Maintains account history. Allows 1 to 13 accounting periods per cycle. Provides audit trail. Allows recurring and automatic-reversing journal transactions. Provides standard financial statements. Includes ratio analysis report and report generator for user-defined reports. Allows spooling for batch printing reports and financial statements. Interfaces to other SOLOMON-III accounting modules, including fixed asset management, accounts receivable, accounts payable, and payroll.

**Description** SOLOMON-III General Ledger is the central core of a complete accounting system. The data entry routines are simple and use on-screen forms; the program provides users with both power and flexibility in financial management and reporting. The built-in report generator enables users to create balance sheets for different profit centers, key ratio reports, or consolidated reports on nonconsecutive journal accounts. SOLOMON-III accepts journal transactions from external sources; this capability enables users to use SOLOMON-III General Ledger with programs marketed by other vendors. Users can also define subsidiary divisions under the SOLOMON-III General Ledger; each subsidiary can maintain its own books on a copy of SOLOMON-III at a remote site, sending summary journals electronically to the main office for use in consolidated financial reporting.

**Compatibility Matrix:** 202.0025.001  
**Features Matrix:** 202.0030.001



**CONSTRUCTION DATA CONTROL**

6140 Northbelt Pkwy  
Suite A  
Norcross GA 30071

(404) 448-4722

**► General Ledger**

An accounting system

**Price** Purchase: \$995 (diskette); \$1,500 (disk)

**Environment** Computers: any computer based on CP/M or CP/M-86. Main storage: 64K bytes. Source language: CBASIC.

**Capabilities** Receives and posts information. Produces balance sheets and income statements. Provides automatic proof totals.

**Description** General Ledger is an accounting system that automatically receives and posts information. It can produce balance sheets and income statements for the current month, current quarter, or any of the previous three quarters. Current-year and previous-year totals can also be printed. Double-entry accounting procedures are used. Automatic proof totals are provided to ensure the balance in the separate "books" of the chart of accounts. Printed reports include trial income statements, income statements, trial balance sheets, cash receipts and disbursements, activity listings, and balance sheets, as well as special reports. General Ledger can be used without other programs by using direct posting and the cash journal.

**Compatibility Matrix:** 202.0025.001

**Features Matrix:** 202.0030.001

**CONTINENTAL SOFTWARE**

11223 S Hindry Ave  
Los Angeles CA 90045

(213) 410-3977

**► CPA General Ledger**

A general ledger bookkeeping system

**Price** \$250 purchase

**Environment** Computers: Apple II+, IIe. Main storage: 48K bytes. Source language: Applesoft BASIC.

**Capabilities** Monthly and year-to-date financial reporting. Maintains prior year accounting records. Flexible chart of accounts. Prints journal proof listings and activity reports. Optional interfaces to accounts receivable, accounts payable, payroll, and property management packages.

**Description** CPA General Ledger provides concise and timely financial information. The system is designed for users with varying levels of experience in accounting and with computers. It includes a modifiable chart of accounts and supports multiple data diskettes; each diskette can handle one profit center with up to 1,000 transactions per month.

**Compatibility Matrix:** 202.0025.001

**Features Matrix:** 202.0030.001

**CONTINENTAL SOFTWARE**

11223 S Hindrey Ave  
Los Angeles CA 90045

(213) 410-3977

**► The Continental General Ledger**

Part of a complete, modular accounting system

**Price** \$395 purchase

**Environment** Computers: IBM Personal Computer, Personal Computer XT; Texas Instruments Professional Computer running under MS-DOS. Main storage: 128K bytes. Source language: Microsoft BASIC.

**Capabilities** Interactive posting to general ledger accounts. User-defined chart of accounts for up to six-digit account numbers. Handles up to 20 profit centers. Supports consolidated reporting. Supports fiscal or calendar-year accounting. Provides built-in report generator for user-defined income statements and balance sheets.

**Description** The Continental General Ledger automates the accounting and financial reporting functions of various businesses. Management tools provided with the program include:

- A report writer flexible enough to allow users to use the income statement as a planning tool. Changes can be made to different assumptions, with the results being displayed in the profit-and-loss statement
- A report that flags any unusual occurrences, including unusual telephone expenses, decreasing profit margins, or sales levels failing to increase in proportion to the advertising expenditure.
- A critical indicator report, indicating the predominant trends in a business.
- A data transfer utility for passing information to VisiCorp VisiCalc, Lotus 1-2-3, or MicroPro WordStar.
- A graphics report generator that produces pie and bar charts.

**Compatibility Matrix:** 202.0025.001

**Features Matrix:** 202.0030.001



**CYMA**

2160 E Brown Rd  
Mesa AZ 85203

(602) 835-8880

**► CYMA General Ledger**

A general ledger system for numerous microcomputers

**Price** \$795 purchase

**Environment** Computers: microcomputers running under CP/M, MP/M-II, CP/M-86, MP/M-86, Concurrent PC DOS, PC DOS, MS-DOS, CDOS, TurboDOS. Main storage: 48K bytes. Source language: CBASIC.

**Capabilities** Audit trails. Subsidiary or complete ledgers. Monthly activity graphs. Trial balance. Funds flow worksheets. Reports and financial statements organized by account and/or department. Budgeting. Job cost analysis.

**Description** CYMA General Ledger is designed to track all monthly business activity and generate appropriate reports. Output includes budgeting by account and subaccount, financial statements with percentages, budget variance statistics, comparison financial statements, and departmental and consolidated reports. Support is also provided for multiple user-defined formats, special messages, and minimum and maximum parameter settings (which cause the system to automatically print mid ranges), and dollar, percentage, and system reports variance.

**Compatibility Matrix:** 202.0025.001  
**Features Matrix:** 202.0030.001

**DATA GENERAL**

4400 Computer Dr  
Westboro MA 01580

(617) 366-8911

**► CS General Ledger**

Part of a complete series of accounting programs

**Price** Vendor declined to provide

**Environment** Computers: Data General DESKTOP GENERATION Models 10, 20, 30 running under RDOS. Main storage: not specified. Source language: not specified.

**Capabilities** Online account status inquiry. Maintains account detail on all year-to-date information. Produces monthly statements and on-demand trial balances. Supports multiple profit centers. Includes built-in report generator. Handles recurring entries. Optional interfaces with other accounting programs in the CS Accounting Series.

**Description** CS General Ledger is designed to help users collect, manage, and report accounting information efficiently and accurately. The program, designed to serve as the hub of the CS Accounting Series, can also be used on a standalone basis. CS General Ledger provides the controls and audit trails required to ensure data integrity; maintains up-to-date records; and in-

cludes a report writer that produces timely, informative reports for users. Key financial reports produced by the system compare expenses with sales, current figures with previous-year figures, and current figures with budgeted amounts.

**Compatibility Matrix:** 202.0025.001  
**Features Matrix:** 202.0030.001

**EAGLE ENTERPRISES**

2375 Bush St  
San Francisco CA 94115

(415) 346-1249

**► General Ledger**

A general ledger and asset management system

**Price** \$385 purchase

**Environment** Computers: IBM Personal Computer; microcomputers running under CP/M. Main storage: 64K bytes (8 bits); 96K bytes (16 bits). Source language: COBOL.

**Capabilities** Menu-driven, double-entry accounting system. Departmentalized financial statements. Fixed asset management with calculation and application of depreciation. Full audit trail. Three-digit department number with five-digit account number. Maintains account history and budget. Prepares comparative reports, with year-to-date, previous-year, and budgeted figures.

**Description** General Ledger, a fully automated system, ensures that all entries reflect standard accounting practices. Financial records maintained by the system are always kept in balance. The program also produces a variety of management reports that detail the status of every income and expense category, including the ratio between specific income and expenses.

**Compatibility Matrix:** 202.0025.001  
**Features Matrix:** 202.0030.001

**FEITH SYSTEMS AND SOFTWARE**

One Bala Plaza  
Suite E 133  
Bala Cynwyd PA 19004 (215) 667-5575

**► General Ledger**

An accounting system for microcomputers

**Price** \$1,500 purchase

**Environment** Computers: microcomputers under OASIS-16, MS-DOS, or Unix. Main storage: 64K bytes. Source language: BASIC.

**Capabilities** Automatically receives data from other subsystems. Maintains journals. Provides user-defined statements. Stores balances for 13 months. Compares present year-to-date and month-to-date totals with previous year. Produces general ledger, trial balance, income/statement, and balance sheet reports.

**Description** General Ledger reports include general ledger, trial balance, income statement, and balance sheet. The system handles multiple profit centers and any number of accounts. All financial transactions can be posted in journals, and financial statements can be formatted according to user specifications.

**Compatibility Matrix:** 202.0025.001  
**Features Matrix:** 202.0030.001

**GROUNDSTAR SOFTWARE**

2160 41 Ave  
Capitola CA 95010 (408) 462-5250

**► General Ledger**

An accounting system

**Price** \$1,500 purchase

**Environment** Computers: Alpha Micro computers running under AMOS or any OASIS-based computers. Main storage: configuration dependent. Source language: OASIS BASIC, AMOS BASIC.

**Capabilities** Produces trial balances, operating statements, and balance sheets. Reports monthly totals for current or past accounting year. Formats all operating statements, balance sheets, and charts of accounts according to user preference. Reports working-capital activity on demand.

**Description** General Ledger is a comprehensive software package that operates either interactively with other accounting modules or as a standalone system. The program retains 12 month totals for the current accounting year, as well as 12 totals for the past accounting year. Multiple accounting centers may be used for a more detailed account of cost and profit centers, departments, or companies.

**Compatibility Matrix:** 202.0025.001  
**Features Matrix:** 202.0030.001

**FRONTIER SOFTWARE**

756 Bowling Green  
Cortland NY 13045 (607) 756-8247

**► Fixed Asset Management (FAM)**

An asset management program

**Price** \$395 purchase

**Environment** Computers: microcomputers running under CP/M. Main storage: 48K bytes. Source language: CBASIC.

**Capabilities** Produces depreciation, tax, and investment credit schedules. Supports six depreciation methods, including straight line; sum of the year digits; 125, 150, or 200 percent declining balance; or declining balance with automatic switch to straight line. Allows bonus first-year depreciation. Produces tax return reports.

**Description** FAM manages assets and determines depreciation for multiple companies or departments. Assets are organized into up to 10 user-defined classes, with individual assets numbered 1 through 999 within each class. FAM produces depreciation schedules projected over the life of an asset; users can compare the effects of using different depreciation methods and choose the most advantageous method.

**Compatibility Matrix:** 202.0025.001  
**Features Matrix:** 202.0030.001



**HAYDEN SOFTWARE**

600 Suffolk  
Lowell MA 01853

(617) 937-0200  
(800) 343-1218

**► General Ledger**

A general ledger accounting package

**Price** \$250 purchase

**Environment** Computers: IBM Personal Computer, Personal Computer XT. Main storage: 64K bytes. Source language: not specified.

**Capabilities** Interactive posting to general ledger accounts. User-defined chart of accounts and financial statements. Supports departmental profit and cost centers. Provides historical and current budget comparison, reported as dollar amounts or percentages. Thirteen-period year.

**Description** General Ledger is a menu-driven program designed to increase the speed and accuracy of small business accounting processes and make them easier to audit. General Ledger is easily customized and can function independently or with other Hayden accounting modules.

**Compatibility Matrix:** 202.0025.001  
**Features Matrix:** 202.0030.001

**HERITAGE HOLDINGS**

611 Anton Blvd  
Suite 720  
Costa Mesa CA 92626

(714) 662-6999

**► JEWEL General Ledger**

Part of a complete accounting system

**Price** \$975 purchase

**Environment** Computers: IBM Personal Computer, Personal Computer XT, compatible computers; Texas Instruments Professional Computer; Digital Equipment Rainbow 100; TeleVideo computers running under MS-DOS. Main storage: 256K bytes. Source language: BASIC, FORTRAN, SYMBOL.

**Capabilities** User-definable chart of accounts. Two-level departmentalization. Handles 13-period cycles. Maintains account history and produces previous-year comparisons and year-to-date reports. Automatically posts estimated tax accruals. Adjusts inventory based on gross profit percentage. Includes special journals for reversing entries, recurring entries, and prior-period adjustments. Interfaces to accounts receivable, accounts payable, payroll, job costing, and fixed asset management.

**Description** JEWEL General Ledger, the central core of the JEWEL Accounting Series, can be used on a standalone basis or with the accounts receivable, accounts payable, and other accounting programs from Heritage. JEWEL General Ledger prints a monthly general ledger, before or after end-of-month close, and oth-

er financial statements. Flexible report formats allow the user to customize the reports for different management levels and divisions. A spreadsheet interface for developing and managing budgets is available for the JEWEL General Ledger.

**Compatibility Matrix:** 202.0025.001  
**Features Matrix:** 202.0030.001

**INFO DESIGNS**

6905 Telegraph Rd  
Birmingham MI 48010

(313) 540-4010

**► General Ledger/Budgeting**

An accounting package for any Commodore microcomputer

**Price** Vendor declined to provide

**Environment** Computers: Commodore 64, 8032, and SuperPET microcomputers. Main storage: 32K bytes. Source language: not specified.

**Capabilities** Provides flexible budgeting. User-designed chart of accounts. Permits online inquiry. Displays data on screen for immediate review. Allows up to nine departments per company. Menu driven. Stands alone or interfaces with other modules. Prints consolidated statements. Provides password protection. Maintains historical transaction file.

**Description** General Ledger/Budgeting is a double-entry accounting system that provides complete audit trails and flexible budgeting by year, quarter, or month, including seasonal factors. The system features easy entry of cash receipts and disbursements and general journal transactions. It produces comprehensive management reports, including trial balance, income statement (with or without budget comparison), balance sheet, and change in financial position. All reports are produced in both summary and detail formats.

**Compatibility Matrix:** 202.0025.001  
**Features Matrix:** 202.0030.001

---



---

**INFORMATION UNLIMITED SOFTWARE  
(IUS)**

2401 Marinship Way  
Sausalito CA 94965

(415) 331-6700

► **EasyBusiness General Ledger**

A general ledger accounting system

**Price** \$595 purchase

**Environment** Computers: IBM Personal Computer, Personal Computer XT; microcomputers running under MS-DOS. Main storage: 128K bytes. Source language: not specified.

**Capabilities** Flexible chart of accounts. User-defined account and department numbers. Supports multiple profit and cost centers. Maintains prior year and currently budgeted figures. Detailed audit trails. Closing on a monthly, quarterly, or semiannual basis. Allows recurring entries. Optional automatic interfaces to accounts receivable, accounts payable, inventory control, and payroll programs.

**Description** EasyBusiness General Ledger automates business bookkeeping, providing timely financial reports. The program provides error detection to ensure data integrity. Account deletions require any remaining balance to be brought to zero, preventing accidental loss and preserving the balance of all debits and credits.

Financial reports generated by the system can be modified to user specifications by the text editor supplied with EasyBusiness General Ledger. The IUS EasyWriter II WP program can also be used to modify reports.

**Compatibility Matrix:** 202.0025.001  
**Features Matrix:** 202.0030.001

---



---

**INTERNATIONAL MICRO SYSTEMS (IMS)**

6445 Metcalf  
Shawnee Mission KS 66202

(913) 677-1137

► **Cash Disbursements Posting**

A cash accounting system for microcomputers

**Price** Vendor declined to provide

**Environment** Computers: any microcomputer running under CP/M, CP/M-86, MP/M-86, MS-DOS, or PC DOS. Main storage: 64K bytes. Source language: CBASIC.

**Capabilities** Balancing controls at individual transaction and batch level. Disbursement and receipt reporting by general ledger account. Automatic posting to general ledger in summary form.

**Description** The IMS Cash Disbursements Posting system provides a detailed level of disbursement and receipt reporting. Reports indicate disbursement checks written and cash received by bank deposit, and automatically update the general ledger data files in summary form each month. Checks written and cash received are subdivided into general ledger account and amount and

the appropriate cash accounts updated. Reports include a cash disbursements posting register, a cash receipts posting register, summarized disbursements posting to the general ledger, and summarized receipts posting to the general ledger.

**Compatibility Matrix:** 202.0025.002  
**Features Matrix:** 202.0030.002

---



---

**INTERNATIONAL MICRO SYSTEMS (IMS)**

6445 Metcalf  
Shawnee Mission KS 66202

(913) 677-1137

► **General Ledger**

A general ledger system for microcomputers

**Price** Vendor declined to provide

**Environment** Computers: any microcomputer running under CP/M, CP/M-86, MP/M-86, MS-DOS, or PC DOS. Main storage: 64K bytes. Source language: CBASIC.

**Capabilities** Handles 750 accounts and 7,000 detail transactions. Error checking and data validation. Consolidation features for multilocation, multidepartment, and multicompny individual and general financial reporting.

**Description** The IMS General Ledger System processes and reports basic financial data. Output includes a chart of accounts, posting register, trial balance, balance sheet, profit and loss statement, and general ledger list, as well as supporting schedules and detailed account inquiries.

**Compatibility Matrix:** 202.0025.002  
**Features Matrix:** 202.0030.002



**MICRO ASSOCIATES**

2300 Highway 365  
Suite 510 LB 131  
Nederland TX 77627

(409) 724-6583

**► MICA/GL**

A general ledger accounting package

**Price** \$395 purchase

**Environment** Computers: IBM Personal Computer, Personal Computer XT; microcomputers running under MS-DOS. Main storage: not specified. Source language: not specified.

**Capabilities** Double-entry accounting with full error checking. User-definable chart of accounts, with three- to six-digit account numbers. Departmentalization of accounts for up to 99 departments. Master and Subaccount listings for balance sheets and operating statements.

**Description** MICA/GL can be used alone or with other MICA Accounting Series programs. In addition to standard accounting reports, (e.g., trial balances, income statements, balance sheets), MICA/GL offers a variety of management-level reports designed to alert the user to changes in financial position. All reports can be produced for consolidated, departmentalized, or income and expense ledger accounts.

**Compatibility Matrix:** 202.0025.002  
**Features Matrix:** 202.0030.002

**MICRO DATA BUSINESS FORMS & SYSTEMS**

5707 Lacey Blvd  
#104  
Olympia WA 98503

(206) 459-3300

**► General Ledger**

An accounting system for CP/M-based computers

**Price** \$500 purchase

**Environment** Computers: any CP/M-based computer. Main storage: 48K bytes. Source language: CBASIC 2.

**Capabilities** Provides menu-selection entry and user-defined customer numbers and service codes. Detects errors and prevents invalid entry. Handles job and control numbers on selected accounts. Prints daily detail and summary journals, monthly cash receipts, payroll, chart of accounts, balance sheet, and historical data.

**Description** The General Ledger accounting system handles job control numbers on selected accounts and provides complete reports on daily detail and summary journals, monthly cash receipts, disbursement, sales, payroll and general journals, chart of accounts, operating statements by department, balance sheet, and historical data. The system also provides menu-selection entry, extensive error detection, and prevention of invalid

entry. It allows user-defined customer numbers and service codes.

**Compatibility Matrix:** 202.0025.002  
**Features Matrix:** 202.0030.002

**MICROCOMPUTER CONSULTANTS**

PO Box 1377  
Davis CA 95617

(800) 824-5952  
(916) 756-8104

**► General Ledger**

An accounting system

**Price** \$600 purchase

**Environment** Computers: microcomputers running under CP/M, CP/M-86, MP/M-II, MP/M-86, MS-DOS. Main storage: 64K bytes. Source language: PL/1.

**Capabilities** Provides 10-digit user-defined account numbers. Supports up to 99 departments and up to 100 separate companies. Provides financial statements by individual department or entire company. Performs record and file locking under multiuser systems.

**Description** General Ledger is an accounting system designed for use by the bookkeeping staff and requires no extensive computer experience. Account numbers are user defined. Financial statements are available by individual department or for the entire company.

**Compatibility Matrix:** 202.0025.002  
**Features Matrix:** 202.0030.002

**MIDWEST COMPUTER CENTER**

5785 Merle Hay Rd  
Johnston IA 50131

(515) 276-3387

**► General Ledger**

An accounting system for CP/M-based microcomputers

**Price** \$795 purchase

**Environment** Computers: CP/M-based computers. Main storage: 64K bytes. Source language: Microsoft FORTRAN.

**Capabilities** Supports over 510 accounts with account numbers of up to eight digits. Provides for 5,000 journal entries per diskette and for automatic proof of valid accounts and journal in balance. Permits automatic posting of journals to the ledger. Provides trial balance of individual accounts, range of accounts, or division. Maintains both month-to-date and year-to-date account balances.

**Description** The General Ledger accounting system creates detailed nondestructive audit trails. The journal-driven double-entry system provides for full account-number and balance verification at entry. As it checks information being entered through the journals, the system prevents the user from making a wrong entry to a nonexistent account. It also provides for divisionalized reporting, with automatic consolidation of divisions. General Ledger expands to accommodate new accounting formats as user needs grow.

**Compatibility Matrix:** 202.0025.002

**Features Matrix:** 202.0030.002

**NISSAM ASSOCIATES**

2714 Pine St  
San Francisco CA 94115

(415) 563-6170

**► Multi-Currency General Ledger**

A foreign currency accounting package

**Price** \$3,800 purchase

**Environment** Computers: IBM Personal Computer, Personal Computer XT. Main storage: 64K bytes. Source language: BASICA.

**Capabilities** General ledger accounting with full detail on all ledger accounts. Captures and stores foreign currency transactions in original currencies. Revalues currencies and generates currency position reports on demand. Produces due-to/due-from reports, allowing system to perform as a customer liability system.

**Description** Multi-Currency General Ledger is designed for banks or corporations that deal with more than one currency and need accurate information on both currency positions and gains and losses resulting from currency movement. The menu-driven system captures all foreign currency transactions in their original currencies. Account consolidations are accomplished by converting currencies at a user-specified base currency,

with revaluation being performed as often as required. Gains or losses from currency movement can be posted to an income/expense account for rate fluctuations.

**Compatibility Matrix:** 202.0025.002

**Features Matrix:** 202.0030.002

**OCCUPATIONAL COMPUTING COMPANY (OCC)**

22311 Ventura Blvd  
Suite 123  
Woodland Hills CA 91364

(213) 999-1919

**► OCC-General Ledger**

An accounting system for Zilog Z80 computers

**Price** \$495 purchase

**Environment** Computers: Zilog Z80 computers based on TRSDOS or CP/M. Main storage: 64K bytes. Source language: MBASIC.

**Capabilities** Provides simple chart setup and standard or custom chart of accounts. Performs flexible journal entry and flexible financial-statement generation. Writes selective journal reports.

**Description** OCC-General Ledger is an accounting system that combines with other systems to provide automatic or manual posting of general ledger transactions. It produces customized financial statements. Features include simple chart setup, standard or custom chart of accounts, flexible journal entry, selective journal reports, and flexible financial-statement generation (balance sheet, income statement, and journals). The system can be expanded to a client-write-up package. Interfacing systems include OCC-Accounts Receivable and Billing, OCC-Accounts Payable, OCC-Payroll, and OCC-Fixed Assets and Depreciation.

**Compatibility Matrix:** 202.0025.002

**Features Matrix:** 202.0030.002



---

---

**OPEN SYSTEMS**430 Oak Grove  
Minneapolis MN 55403

(612) 870-3515

**► General Ledger**

An accounting package for various microcomputers

**Price** \$695 purchase**Environment** Computers: microcomputers running under CP/M, CP/M-86, MP/M-II, MP/M-86, MS-DOS, PC DOS, OASIS, MBOS/5; Apple Lisa 2 running under Xenix. Main storage: 64K bytes. Source language: Business BASIC, COBOL.**Capabilities** Prints general ledger journal and activity reports. Maintains general ledger accounts and recurring entries files. Prints trial balance, income statements, and balance sheets. Performs automatic clear, close, and consolidation of accounts. Designs financial statement formats. Prints chart of accounts and recurring entries lists. Stands alone or interfaces with other modules, including the Team Manager report writer. Provides password protection.**Description** General Ledger is an interactive multi-user program that features actual, budget, and historical data and custom reports. It maintains accounts with activity balances for 13 accounting periods. The system can accommodate alphanumeric account numbers of up to 12 characters and provides automatic balancing control during data entry to ensure debit/credit balance. In addition, it offers multiple period posting and password protection for data securing. All Open Systems Accounting Software modules are compatible with local area network (LAN) systems.**Compatibility Matrix:** 202.0025.002  
**Features Matrix:** 202.0030.002

---

---

**PEACHTREE SOFTWARE**3445 Peachtree Rd NE  
Atlanta GA 30326

(404) 239-3000

**► Business Accounting Fixed Assets**

An asset management and depreciation scheduling package

**Price** \$595 purchase**Environment** Computers: IBM Personal Computer, Personal Computer XT; Texas Instruments Professional Computer; COMPAQ COMPAQ Portable Computer; microcomputers running under MS-DOS. Main storage: 128K bytes. Source language: Microsoft BASIC.**Capabilities** Provides consistent asset accounting, verifying addition or deletion of assets conforming to current and prior tax laws. Financial book, tax book, and optional state tax book for reporting depreciation. Five depreciation methods, with five user-defined declining balance percentages. Five property classifications, with up to eight asset classifications. Tracks current-year bonus depreciation.**Description** Business Accounting Fixed Assets manages depreciation accounting and can aid users in preparing tax returns. The program calculates the investment tax credits for assets allowed under the Economic Recovery Tax Act (ERTA) of 1981 and the Tax Equity and Fiscal Responsibility Act (TEFRA). Business Accounting Fixed Assets can be used as a standalone package or with the Peachtree Business Accounting General Ledger system. When used with the general ledger package, depreciation figures are automatically transferred to the proper ledger accounts.**Compatibility Matrix:** 202.0025.002  
**Features Matrix:** 202.0030.002

---

---

**PEACHTREE SOFTWARE**3445 Peachtree Rd NE  
Atlanta GA 30326

(404) 239-3000

**► Business Accounting General Ledger**

A general ledger system

**Price** \$595 purchase**Environment** Computers: any microcomputer running under CP/M, MS-DOS, PC DOS. Main storage: varies. Source language: Microsoft BASIC.**Capabilities** Master and subsidiary accounts. Flexible chart of accounts set up to incorporate user's current account books. Supports year-to-date total of up to \$21,000,000. Financial statements with subsidiary statements. Offers 100 departments with 10 summary departments. Automatic updating of current earnings and retained earnings accounts. User-defined formatting and eight user-defined source codes for identifying transactions posted to general ledger. Automatically assigns batch numbers for data entry control. Handles recurring entries.**Description** The Business Accounting General Ledger package allows user access to areas of financial recording and can be used independently or concurrently with other Peachtree Business Accounting modules. The chart of accounts can be entered, changed, deleted, or queried. The system can also give a list of the master file, in which each account is listed with all or only part of the information stored. Examination of account status allows the user to survey selected accounts. A report of each general ledger account number and amount transferred from other modules can be listed in the transfer summary journals control report.**Compatibility Matrix:** 202.0025.002  
**Features Matrix:** 202.0030.002



**REALWORLD SOFTWARE**

Dover Rd  
Willow Hill Bldg  
Chichester NH 03263

(603) 798-5700

**► RealWorld General Ledger**

An accounting system for various microcomputers

**Price** \$650 purchase

**Environment** Computers: microcomputers running under CP/M, CP/M-86, MP/M-II, MP/M-86, Concurrent PC DOS, MS-DOS, PC DOS, Mmmost, Turbodos, Unix, OASIS, RT-11, RM/COS. Main storage: not specified. Source language: RM/COBOL, Micro Focus Level II COBOL.

**Capabilities** Supports 13 accounting periods and multiple profit centers. Maintains and lists chart of accounts. Allows general and standard journal transaction entry, editing and posting, and online general ledger account inquiry. Prints working trial balance and regular trial balance, source cross-reference report, and financial statements.

**Description** RealWorld General Ledger is an extremely flexible accounting system for small businesses. It supports multiple profit centers and can handle up to 13 accounting periods. The system maintains and lists a chart of accounts and provides general and standard journal transaction entry and editing and posting, with edit lists and journals. In addition, it prints the working trial balance and regular trial balance worksheets. Online inquiry into the general ledger account is allowed, and, if disk space permits, transaction detail can be stored for the year. The source cross reference report and the financial statements can be printed in user-defined formats. RealWorld General Ledger has a flexible year-end closing procedure and interfaces with the RealWorld accounts receivable, accounts payable, and/or payroll systems.

**Compatibility Matrix:** 202.0025.002

**Features Matrix:** 202.0030.002

the Practical Accountant handles both accounts payable and accounts receivable. Practical Accountant uses a 2-diskette drive system that handles up to 634 transactions per year.

**Compatibility Matrix:** 202.0025.002

**Features Matrix:** 202.0030.002

**SOFTWARE SOLUTIONS**

PO Box 301  
Muscatine IA 52761

(319) 264-1384

**► Logicaledger**

A general ledger system

**Price** \$895 purchase

**Environment** Computers: microcomputers running under the UCSD p-System, including the IBM Personal Computer, Personal Computer XT; Apple IIe, III; Sage II, IV. Main storage: not specified. Source language: not specified.

**Capabilities** Up to 1,500 ledger accounts, with flexible chart of accounts. Supports multiple profit centers within a single company or multiple companies. Maintains account history. Integrates with other Software Solutions accounting programs.

**Description** Logicaledger supports the accounting needs of small- to medium-sized businesses; public accountants can also use Logicaledger to process the books of client companies. In addition to handling multiple profit centers, Logicaledger allows users to perform profit-and-loss comparisons on up to 24 months of previous financial data. Users can also develop budgets for each income or expense account. Logicaledger runs on disk-based systems; a diskette-based version, Lit-ledger, is also available.

**Compatibility Matrix:** 202.0025.002

**Features Matrix:** 202.0030.002

**SOFTLINK**

3255-2 Scott Blvd  
Santa Clara CA 95051

(408) 988-8011

**► Practical Accounting**

A general ledger program for small businesses

**Price** \$150 purchase

**Environment** Computers: Apple II, II+, IIe. Main storage: 64K bytes. Source language: not specified.

**Capabilities** User-definable chart of accounts. Up to 50 categories with 300 subcategories and 20 tax definitions. Prints checks and maintains check register.

**Description** Practical Accountant is a single-entry bookkeeping system designed for small-business accounting. In addition to maintaining the general ledger,



**STAR SOFTWARE SYSTEMS**

20600 Gramercy Pl  
Suite 103  
Torrance CA 90501

(213) 538-2511

**► Star System 1 General Ledger**

A fully automated general ledger system

**Price** \$495 purchase

**Environment** Computers: IBM Personal Computer, Personal Computer XT; microcomputers running under CP/M, MP/M-II, CP/M-86, MS-DOS. Main storage: 64K bytes. Source language: CB80.

**Capabilities** User-definable chart of accounts with unlimited number of accounts. Maintains account history with current, month-to-date, quarter-to-date, and year-to-date financial reports. Compares actual account figures with amounts budgeted. Works on standalone basis or with complete interfaces to accounts receivable, accounts payable, payroll, or legal time-and-billing systems.

**Description** Star System 1 General Ledger is a fully automated general ledger system that records all financial transactions for small businesses and professional offices. Transactions are entered through six journals: cash receipts, cash disbursements, sales, purchases, payroll, and general journal. When used with other Star Software accounting modules, information is automatically transferred into the proper ledger account. Star System 1 General Ledger produces trial balances, balance sheets, income statements, and transaction registers on a companywide or departmental basis.

**Compatibility Matrix:** 202.0025.002  
**Features Matrix:** 202.0030.002

**Compatibility Matrix:** 202.0025.002  
**Features Matrix:** 202.0030.002

**STATE OF THE ART**

3183-A Airway Ave  
Costa Mesa CA 92626

(714) 850-0111

**► General Ledger**

A general ledger accounting package

**Price** \$395-\$595 purchase

**Environment** Computers: Apple II, II+, IIe, III; IBM Personal Computer. Main storage: varies. Source language: UCSD-Pascal.

**Capabilities** Complete journal entry and audit trails. Produces income statement and balance sheet on demand. Flexible chart of accounts. Disk compatibility. Optional interfaces to other accounting modules.

**Description** General Ledger is a fast, easy-to-use, and accurate bookkeeping system that produces timely and comprehensive financial reports. It can handle up to 800 journal accounts. When used with General Ledger, other modules of the State of the Art accounting series automatically transfer information to General Ledger.

**Compatibility Matrix:** 202.0025.002  
**Features Matrix:** 202.0030.002

**STATE OF THE ART**

3183-A Airway Ave  
Costa Mesa CA 92626

(714) 850-0111

**► Budget & Financial Reporting**

A financial accounting package

**Price** \$395-\$595 purchase

**Environment** Computers: Apple II, II+, IIe, III; IBM Personal Computer. Main storage: varies. Source language: UCSD-Pascal.

**Capabilities** User-defined financial reports. Flexible account numbering. Automatic audit trails. Interface to general ledger.

**Description** The Budget & Financial Reporting system expands the State of the Art General Ledger system to include budgeting and account history information. It provides divisional, departmental, budgetary, and comparative reporting, with full user control over report formats. The system automatically posts recurring journal entries.

**STRUCTURED SYSTEMS GROUP (SSG)**5204 Claremont Ave  
Oakland CA 94618

(415) 547-1567

**► General Ledger**

A general ledger system

**Price** \$595 purchase**Environment** Computers: any microcomputer running under CP/M, MP/M, CP/M-86, MP/M-86, PC DOS. Main storage: 48K bytes. Source language: CBASIC.**Capabilities** Income statements. Supporting schedules. Balance sheets. Chart of accounts. General ledger report. Accounts distribution report. Trial balance.**Description** The SSG General Ledger system provides accurate data entry and financial reporting. System features include verification of all data input, totals entries to check balances, account numbers with the chart of accounts, and proofing of input data onto paper for auditing. In addition, the system can produce audit trails that document every step of the accounting cycle, from source documents to financial statements.**Compatibility Matrix:** 202.0025.002  
**Features Matrix:** 202.0030.002**SYSTEMS PLUS**1120 San Antonio Rd  
Palo Alto CA 94303

(415) 969-7047

**► BOOKS! The Electric Ledger**

A bookkeeping system

**Price** \$350 purchase**Environment** Computers: Apple II+, IIe; IBM Personal Computer, Personal Computer XT; other computers running under CP/M or MS-DOS. Main storage: not specified. Source language: C.**Capabilities** User-modifiable chart of accounts using 30-character-long account names or optional account numbers. Page-oriented journal entry. Ensures proper balance of debits and credits. Produces balance sheets and income statements at any time for current or previous periods. Allows job cost budgeting and offers four levels of account summaries. Optional budgeting, recurring entry, invoicing, and check writing modules.**Description** BOOKS! is a visually oriented accounting system. On-screen forms, similar to standard ledger pages, are displayed by the system. Users make entries into journal accounts directly on the ledger page. BOOKS! allows users to associate any account with any other account. Cash accounts can be automatically offset to sales or receivable accounts. Likewise, an entry to the salary expense account can automatically cause BOOKS! to prompt for FICA, federal, and state withholding taxes. The use of account names, instead of numbers, enables users to scan for specific accounts

easily. New ledger accounts can also be added to the chart of accounts at any time, even while making journal entries. Systems Plus plans to introduce other modules for use with BOOKS! The Electric Ledger, including fixed-asset management, payroll, inventory, order entry, and sales analysis.

**Compatibility Matrix:** 202.0025.002**Features Matrix:** 202.0030.002**TARANTO & ASSOCIATES**121 Paul Dr  
San Rafael CA 94903

(415) 472-2670

**► General Ledger/Cash Journal**

An accounting program

**Price** \$200 purchase**Environment** Computers: microcomputers running under CP/M, MS-DOS, PC DOS. Main storage: 64K bytes. Source language: BASIC.**Capabilities** Allows user-defined account numbers. Calculates and produces budgets. Compares year-to-year cash receipts in dollars/percentages. Produces departmental or multicompany listings. Validation by accounts master file. Stands alone or interfaces with other systems.**Description** General Ledger/Cash Journal allows the user to enter transactions through direct posting, cash journal, or such user sources as accounts payable, accounts receivable, payroll, and inventory control. Account numbers are user specified and can range from .1 to .99999.8. The account master file validates all transactions before acceptance.**Compatibility Matrix:** 202.0025.002**Features Matrix:** 202.0030.002

---

---

**TCS SOFTWARE**3209 Fondren Rd  
Houston TX 77063

(713) 977-7505

or percentages. Financial statements generated by the system can be constructed using 21 types of raw or comparison data.

**Compatibility Matrix:** 202.0025.002**Features Matrix:** 202.0030.002**► TCS LEDGER**

A general ledger system

**Price** Determined by dealer**Environment** Computers: microcomputers running under CP/M or MS-DOS. Main storage: 56K bytes (8 bit); 85K bytes (16 bit). Source language: Microsoft BASIC-80.**Capabilities** Master file maintenance. Master file list. Enter daily transactions. Delete transactions. Transaction file list. Query account status. Trial balance. Balance sheet. Income statement. Department income statement. Accounting transaction transfer. End-of-period processing.**Description** TCS LEDGER records all financial transactions and their balances to provide timely balance sheets and income statements, as well as to provide comparative data on the financial position of any type or size business. The two major components are a general ledger master file, which allows a user to create and maintain a chart of accounts, and a transaction file, which allows a user to record journal entries and post them to the chart of accounts.**Compatibility Matrix:** 202.0025.002**Features Matrix:** 202.0030.002

---

---

**TIMBERLINE SYSTEMS**7180 SW Fir Loop  
Portland OR 97223

(503) 644-8155

**► Medallion General Ledger**

A general ledger accounting package

**Price** \$690 purchase**Environment** Computers: IBM Personal Computer and Personal Computer XT, Texas Instruments Professional, and Digital Equipment Rainbow 100 running under MS-DOS; IBM DisplayWriter and Sage II and IV microcomputers running under UCSD p-System. Main storage: 128K bytes. Source language: UCSD-Pascal.**Capabilities** Flexible chart of accounts. Departmental and consolidated financial statements. Monthly, bi-monthly, quarterly, semiannual, and annual accounting periods. Thirteen-month fiscal year. Prior-period adjustments. Automatic posting of recurring entries. Automatic posting from other Timberline accounting programs, including payroll, accounts payable, accounts receivable, and inventory.**Description** Medallion General Ledger monitors fixed assets and allows recurring costs to be distributed automatically to the proper accounts. The system compares current accounts with budget estimates and previous year totals, reporting variances in dollar amounts



# PAYROLL/PERSONNEL Compatibility Matrix

203.0025.001

Vendor/Package	Compatible Operating Systems														Others		
	Apple DOS/SOS	Concurrent CP/M-86	CP/M	CP/M 68K	CP/M-86	FORTH	IBM PC DOS	MP/M II	MP/M-86	MS-DOS	OASIS	OASIS-16	TRSDOS	UCSD p-System		Unix	Xenix
<b>American Business Systems</b> BACS Payroll System			•	•	•				•						•		RM/COS
<b>ASK Micro</b> Accounting Plus Payroll			•					•									
<b>Bristol Information Systems</b> PAYROLL										•							
<b>Burroughs</b> Easy Payroll																	BTOS
<b>Champion Software</b> The Champion Payroll			•	•	•				•								
<b>Compact Software International</b> Payroll			•						•								
<b>Computech Group</b> SOLOMON III Payroll									•								
<b>Computer Products International</b> Pay-Ware			•														
<b>Comshare</b> Applicant Tracking							•					•					
<b>Construction Data Control</b> Payroll Variable Rate Payroll			•	•	•												
<b>Continental Software</b> CPA Payroll	•																
<b>CYMA</b> CYMA Payroll		•	•	•				•	•								CDOS or TurboDOS
<b>Data General</b> CS Payroll																	RDOS
<b>Designers &amp; Builders of Information Systems (DBIS)</b> Payroll			•														TurboDOS
<b>Feith Systems and Software</b> Payroll Personnel									•		•				•		
<b>Groundstar Software</b> Payroll										•							AMOS
<b>Hayden Software</b> Payroll						•			•								
<b>Heritage Holdings</b> JEWEL Payroll						•			•								



Vendor/Package	Compatible Operating Systems													Others			
	Apple DOS/SOS	Concurrent CP/M-86	CP/M	CP/M 68K	CP/M-86	FORTH	IBM PC DOS	MP/M II	MP/M-86	MS-DOS	OASIS	OASIS-16	TRSDOS		UCSD p-System	Unix	Xenix
<b>Higley &amp; Co</b> Payroll			•														
<b>Hilderbay</b> Hilderbay Payroll	•																
<b>INFO Designs</b> Payroll																	Commodore DOS
<b>Information Marketing Business</b> PEOPLE-PLANNER	•						•										
<b>Information Unlimited Software (IUS)</b> EasyBusiness Payroll							•										
<b>International Micro Systems (IMS)</b> Payroll			•		•			•									
<b>Micro Data Business Forms &amp; Systems</b> Contractor Payroll Payroll			•														
<b>Midwest Computer Center</b> Payroll			•														
<b>Miles Computing</b> Miles Payroll System																	AtariDOS
<b>Occupational Computing Co</b> OCC-Payroll										•			•				
<b>Open Systems</b> Payroll			•				•	•		•	•				•	•	
<b>Peachtree Software</b> Business Accounting Payroll PeachTax Service			•		•		•			•							
<b>RealWorld Software</b> RealWorld Payroll			•		•		•	•	•	•	•				•		TurboDOS, MmmOST, RT-11, RM/COS
<b>Sky Software</b> PAYPACK	•																
<b>Software Solutions</b> Payroll														•			
<b>Southwest Systems</b> Full Service Payroll Write-up Payroll													•	•			



Vendor/Package	Compatible Operating Systems														Others	
	Apple DOS/SOS	Concurrent CP/M-86	CP/M	CP/M 68K	CP/M-86	FORTH	IBM PC DOS	MP/M II	MP/M-86	MS-DOS	OASIS	OASIS-16	TRSDOS	UCSD p-System		Unix
<b>Star Software Systems</b> Star System 1 Payroll			•		•		•	•		•						
<b>State of the Art</b> Payroll	•						•									
<b>Structured Systems Group (SSG)</b> Payroll					•		•		•							
<b>Tandy</b> Payroll Payroll													•	•		
<b>Taranto &amp; Associates</b> Payroll/Job Costing							•		•							
<b>TCS Software</b> TCS Payroll			•				•		•							
<b>Timberline Systems</b> Medallion Payroll									•				•			







# PAYROLL/PERSONNEL Features Matrix

203.0030.001

Vendor/Package	System Capabilities															
	Applicant Tracking	Check Printing	Direct Deposit Payroll	EEO Reporting	Employees—Hourly Rate	Employees—Salaried	Labor Distribution	Labor Scheduling	Posting to Gen Ledger	Tax—Federal	Tax—State/Local	Tax Table Update	Vacation/Sick Days	Voluntary Deductions	W2 Reporting	
<b>American Business Systems</b> BACS Payroll System		•	•		•	•				•	•	•			•	•
<b>ASK Micro</b> Accounting Plus Payroll		•		•	•	•	•			•	•	•		•	•	•
<b>Bristol Information Systems</b> PAYROLL		•			•	•				•	•	•			•	•
<b>Burroughs</b> Easy Payroll		•			•	•	•			•	•				•	•
<b>Champion Software</b> The Champion Payroll		•			•	•				•	•	•				•
<b>Compact Software International</b> Payroll		•	•		•	•				•	•		•		•	
<b>Computech Group</b> SOLOMON III Payroll		•			•	•	•			•	•	•			•	•
<b>Computer Products International</b> Pay-Ware		•			•	•				•	•				•	•
<b>Comshare</b> Applicant Tracking	•			•					•							
<b>Construction Data Control</b> Payroll Variable Rate Payroll		•			•	•	•			•	•	•			•	
<b>Continental Software</b> CPA Payroll		•			•	•	•			•	•	•			•	•
<b>CYMA</b> CYMA Payroll		•			•	•	•			•	•	•	•	•	•	•
<b>Data General</b> CS Payroll		•			•	•				•	•	•			•	•
<b>Designers &amp; Builders of Information Systems (DBIS)</b> Payroll		•			•		•			•				•	•	
<b>Feith Systems and Software</b> Payroll Personnel		•								•	•	•			•	•
<b>Groundstar Software</b> Payroll		•			•	•				•	•	•		•	•	•
<b>Hayden Software</b> Payroll		•			•	•				•	•	•	•		•	•
<b>Heritage Holdings</b> JEWEL Payroll		•	•		•	•	•			•	•	•			•	•



Vendor/Package	System Capabilities														
	Applicant Tracking	Check Printing	Direct Deposit Payroll	EEO Reporting	Employees—Hourly Rate	Employees—Salaried	Labor Distribution	Labor Scheduling	Posting to Gen Ledger	Tax—Federal	Tax—State/Local	Tax Table Update	Vacation/Sick Days	Voluntary Deductions	W2 Reporting
<b>Higley &amp; Co</b> Payroll	.				.	.	.		.	.	.				.
<b>Hilderbay</b> Hilderbay Payroll					.	.				.					
<b>INFO Designs</b> Payroll	.				.	.			.	.	.			.	.
<b>Information Marketing Business</b> PEOPLE-PLANNER								.							
<b>Information Unlimited Software (IUS)</b> EasyBusiness Payroll	.				.	.			.	.	.	.	.	.	.
<b>International Micro Systems (IMS)</b> Payroll	.				.	.	.		.	.	.		.	.	.
<b>Micro Data Business Forms &amp; Systems</b> Contractor Payroll Payroll	.	.			.	.	.		.	.	.		.	.	.
<b>Midwest Computer Center</b> Payroll	.				.	.			.	.	.		.	.	.
<b>Miles Computing</b> Miles Payroll System	.				.	.			.	.	.	.	.	.	.
<b>Occupational Computing Co</b> OCC-Payroll	.				.	.	.		.	.	.				.
<b>Open Systems</b> Payroll	.				.	.	.		.	.				.	
<b>Peachtree Software</b> Business Accounting Payroll PeachTax Service	.				.	.	.		.	.	.	.	.	.	.
<b>RealWorld Software</b> RealWorld Payroll	.				.	.	.		.	.	.			.	.
<b>Sky Software</b> PAYPACK	.				.	.	.		.	.	.		.	.	.
<b>Software Solutions</b> Payroll	.				.	.			.	.				.	.
<b>Southwest Systems</b> Full Service Payroll Write-up Payroll	.				.	.	.		.	.	.			.	.



Vendor/Package	System Capabilities														
	Applicant Tracking	Check Printing	Direct Deposit Payroll	EEO Reporting	Employees—Hourly Rate	Employees—Salaried	Labor Distribution	Labor Scheduling	Posting to Gen Ledger	Tax—Federal	Tax—State/Local	Tax Table Update	Vacation/Sick Days	Voluntary Deductions	W2 Reporting
<b>Star Software Systems</b> Star System 1 Payroll		•			•	•			•	•	•				•
<b>State of the Art</b> Payroll		•			•	•	•		•	•	•				•
<b>Structured Systems Group (SSG)</b> Payroll		•					•		•	•	•		•	•	•
<b>Tandy</b> Payroll Payroll		•		•	•	•	•		•	•	•	•		•	•
<b>Taranto &amp; Associates</b> Payroll/Job Costing		•			•	•	•			•	•		•		•
<b>TCS Software</b> TCS Payroll		•			•	•			•	•	•	•			•
<b>Timberline Systems</b> Medallion Payroll		•			•	•	•		•	•	•	•		•	•





# PAYROLL/PERSONNEL

## Product Summaries

---



---

### AMERICAN BUSINESS SYSTEMS

3 Littleton Rd  
Westford MA 01886

(617) 692-2600

#### ► BACS Payroll System

A payroll accounting package

**Price** Vendor declined to provide

**Environment** Computers: microcomputers running under CP/M, CP/M-86, MS-DOS, PC DOS, Unix, or RM/COS. Main storage: 18K bytes. Source language: RM/COBOL.

**Capabilities** Calculates and accumulates earnings, taxes, and deductions. Supports up to 99 user-defined earnings categories, including hourly, salaried, and piece work earnings. Supports up to 99 user-defined deductions in addition to statutory tax deductions. Prints checks. Handles direct deposit. Prints W2 forms. Supports multiple unions.

**Description** The BACS Payroll System contains an employee data base, which drives the payroll processing and personnel management components. The program supports multiuser systems and features an optional automatic update of the general ledger.

**Compatibility Matrix:** 203.0025.001  
**Features Matrix:** 203.0030.001

---



---

### ASK MICRO

100 Blue Ravine Rd  
Folsom CA 95630

(916) 985-6555

#### ► Accounting Plus Payroll

A payroll accounting module

**Price** \$595 purchase

**Environment** Computers: any microcomputer running under CP/M or MP/M. Main storage: 48K bytes. Source language: not specified.

**Capabilities** Calculates and accumulates earnings, taxes, and deductions. Accrues sick leave and vacation time. Allows up to 10 user-defined deductions. Prints checks and check stubs. Prints W2 forms. Collects labor costs and account numbers for job costing reports. Password protection.

**Description** Accounting Plus Payroll stores all employee and payroll record information required for government reports. It is fully integrated to the Accounting Plus General Ledger and automatically posts all payroll activity to the appropriate accounts.

**Compatibility Matrix:** 203.0025.001  
**Features Matrix:** 203.0030.001

---



---

### BRISTOL INFORMATION SYSTEMS

84 N Main St  
Fall River MA 02720

(617) 679-1051

#### ► PAYROLL

A payroll accounting package

**Price** \$800 purchase

**Environment** Computers: IBM Personal Computer and other microcomputers running under MS-DOS. Main storage: 256K bytes. Source language: Databus and BUSINESS.

**Capabilities** Automatic calculation of earnings, taxes, and deductions. Gross pay, including hourly, salaried, commission, overtime, multirate, and shift differential payments. Up to 12 deductions with 16 deduction formulas. Prints W2 forms. Supports state, city, county, and school district taxes. Optional automatic interface to general ledger.

**Description** PAYROLL is part of a modular accounting system designed to meet the accounting needs of small businesses. Built-in report generators and help facilities make the system flexible and easy to use. A Canadian version of the program is available.

**Compatibility Matrix:** 203.0025.001  
**Features Matrix:** 203.0030.001

**BURROUGHS**

Burroughs PI  
Detroit MI 48232

(313) 972-7000

**► Easy Payroll**

A payroll system

**Price** \$595 purchase

**Environment** Computers: Burroughs B 20 running under BTOS. Main storage: not specified. Source language: not specified.

**Capabilities** Updates journals and employee records. Prints checks. Report writer. Updates general ledger. Produces 941 and W-2 forms. Clearly indicates gross pay and its computation, net pay, and employee contributions for pay period.

**Description** The Burroughs Easy (Executive Accounting System) Payroll package is designed to track each employee's time, gross pay, taxes, and deductions, and produce net pay checks. In addition, the system can provide a Cost Center Analysis that details labor costs and overtime by department and isolates departments with excessive overtime expenses. Output produced by the system includes a check register, payroll journal, tax totals report, general ledger report, employee master status report, trial balance report, W-2 and 941 information reports, and employee mailing labels.

**Compatibility Matrix:** 203.0025.001  
**Features Matrix:** 203.0030.001

**Compatibility Matrix:** 203.0025.001  
**Features Matrix:** 203.0030.001

**COMPACT SOFTWARE INTERNATIONAL LTD**

Cape House, Cape Place, Dorking  
Surrey, England

(0306) 887373

**► PAYROLL**

Provides payroll administration and control as well as statistics for government returns

**Price** Vendor declined to provide

**Environment** Computers: microcomputers running under CP/M or MS-DOS. Main memory: 64K bytes. Source language: Microsoft BASIC.

**Capabilities** Incorporates a program for tax and National Insurance (NI) tables, allowing changes to be carried out by the user. Prints new headings through the use of free-format payslip design. Details up to 20 deductions. Shows coin analysis on the payslip. Allows for check, cash, or bank giro payment. Automatically generates monthly payroll. Provides basic salary or basic rate plus overtime rates.

**Description** Payroll operates using batch input. Because all entries are double-checked during input, keying errors are detected immediately and can be corrected before files are updated. Changes or deletions can be made before taxes and NI are calculated and before pay-slips have been printed.

**Compatibility Matrix:** 203.0025.001  
**Features Matrix:** 203.0030.001

**CHAMPION SOFTWARE**

66 S Van Gordon  
Suite 155  
Lakewood CO 80228

(303) 987-2588

**► The Champion Payroll**

A payroll accounting program

**Price** Purchase: \$495 (8 bit), \$595 (16 bit)

**Environment** Computers: any microcomputer running under CP/M, CP/M-86, MS-DOS, or PC DOS. Main storage: 64K bytes. Source language: dBASE II.

**Capabilities** Calculates and accumulates earnings, taxes, and deductions. Handles weekly, biweekly, semi-monthly, and monthly payroll checks for hourly or salaried employees. Allows prepayment editing. Accommodates manual checks. Calculates state withholding and unemployment taxes. Prints W2 forms. Optional automatic interface to general ledger.

**Description** The Champion Payroll program can be used alone or with other Champion Business Accounting Software. All five business accounting modules reside online simultaneously, allowing records to be updated automatically and immediately with a minimum of effort.

A multicompany version of The Champion Payroll designed for accountants handles up to 999 companies.



**COMPUTECH GROUP**

Main Line Industrial Park  
Lee Blvd  
Frazer PA 19355

(215) 644-3344  
(215) SOLOMON

**► SOLOMON III Payroll**

Provides functions for determining employee earnings, deductions, and credits

**Price** \$595 purchase

**Environment** Computers: IBM Personal Computer and Personal Computer XT, Digital Equipment Rainbow, and other microcomputers running under MS-DOS. Main storage: 256K bytes. Source language: C.

**Capabilities** Prints checks, 941 reports, and W2 statements. Allows for multiple payroll checking accounts. Provides option to print a W2 form for each location at which employee worked. Enables payroll processing in new accounting period before current period is closed. Automatically updates general ledger and job costing modules, if desired, for instant availability of complete financial reports. Permits check voiding.

**Description** SOLOMON III Payroll is configured to provide information for all 50 states. The number of employee records kept is limited only by available disk space. Earnings, exemptions, and credits are user definable. Tax tables can be modified. All reports are automatically sorted, eliminating the need to sort and merge programs.

**Compatibility Matrix:** 203.0025.001  
**Features Matrix:** 203.0030.001

ing for payroll attendance transactions and for manual payroll transactions. Gross pay, taxes, and voluntary deductions are automatically calculated. Pay-Ware prints checks and check stubs, an employee master list, time-card labels, an employee deduction register, prelist worksheets, prelist audit trails, an earnings register, a check register, a quarter-to-date and year-to-date earnings register, a workman's compensation report, a quarterly tax report, and W-2 forms.

**Compatibility Matrix:** 203.0025.001  
**Features Matrix:** 203.0030.001

**COMPUTER PRODUCTS INTERNATIONAL**

3225 Danny Pk  
New Orleans LA 70002

(504) 455-5330

**► Pay-Ware**

An accounting system for various microcomputers

**Price** \$295 purchase

**Environment** Computers: any microcomputer running under CP/M; Apple II and Commodore microcomputers. Main storage: 64K bytes. Source language: CBASIC, Microsoft BASIC, Applesoft BASIC.

**Capabilities** Handles hourly and/or salary payroll. Provides complete employee file maintenance. Supports up to 200 employee files on a data disk. Allows interactive entry and editing for payroll attendance transactions and for manual payroll transactions. Calculates pay, taxes, and voluntary deductions. Prints payroll checks, check stubs, quarterly tax reports, W-2 forms, and 10 other reports.

**Description** Pay-Ware is an accounting system designed to process payroll, deductions, quarterlies, and end-of-year closings. It calculates hourly and/or salary payroll and has a complete employee file maintenance capability. The system allows interactive entry and edit-



**COMSHARE**

3001 S State St  
PO Box 1588  
Ann Arbor MI 48106

(313) 994-4800

**► Applicant Tracking**

Tracks job applicant information

**Price** \$1,995 purchase

**Environment** Computers: IBM Personal Computer and Personal Computer XT, Tandy TRS-80 Model II. Main memory: 128K bytes. Source language: Pascal.

**Capabilities** Supports applicant processing, including daily recordkeeping, Equal Employment Opportunity (EEO) reporting, management analysis, candidate searches, ad hoc reporting. Generates job offer or rejection letters when used with a WP program. Provides data entry, reporting and analysis, WP, and communications with other computers.

**Description** Applicant Tracking is a personnel management tool that expedites the hiring process by maintaining a data base with more than 100 fields of information on each applicant. Fifteen code tables are built into the data base structure to expedite applicant records processing. The program offers four methods of generating reports; a standard reporting package, detailed report writer, cross tabulator, and candidate search facility. The standard reporting package produces applicant profiles and three summary reports that are useful for EEO reporting, applicant tracking, and applicant comparisons.

**Compatibility Matrix:** 203.0025.001  
**Features Matrix:** 203.0030.001

**CONSTRUCTION DATA CONTROL**

614 Northbelt Pkwy  
Suite A  
Norcross GA 30071

(404) 448-4722

**► Payroll**

An accounting system for various microcomputers

**Price** Purchase: \$995 (diskette); \$1,500 (disk)

**Environment** Computers: any computer based on CP/M, CP/M-86. Main storage: 64K bytes. Source language: CBASIC 2 or CBASIC 86.

**Capabilities** Can operate independently. Provides maintenance of employee information, pay amounts, hour entry and verification, computation of employee pay, deductions, and the printing of management reports. Prints payroll checks.

**Description** Payroll is an accounting system that can operate independently or can be linked to the general ledger system to perform all the necessary tasks for payroll. It handles both salaried and hourly employees and accounts for individual tax rates, health insurance rates, and miscellaneous deductions, such as stock plans and savings bonds. Payroll checks and management

reports—including monthly, quarterly and yearly totals for each employee—can be printed. In an interactive mode, the proper accounts in the general ledger and job costing systems are automatically posted. The system allows the user to change the length of the pay period and adjust the payroll to permit varying pay frequencies for different groups of employees.

**Compatibility Matrix:** 203.0025.001  
**Features Matrix:** 203.0030.001

**CONSTRUCTION DATA CONTROL**

6140 Northbelt Pkwy  
Suite A  
Norcross GA 30071

(404) 448-4722

**► Variable Rate Payroll**

An accounting system for various microcomputers

**Price** Purchase: \$1,675 (diskette); \$2,500 (disk)

**Environment** Computers: any computer based on CP/M or CP/M-86. Main storage: 64K bytes. Source language: CBASIC 2 or CBASIC 86.

**Capabilities** Calculates and reports wages for employees with varying pay rates. Supports up to 99 different work descriptions and rates. Provides reports for union wage summaries, federal certified payroll, and employee efficiency analysis.

**Description** Variable Rate Payroll is an accounting system designed for contractors and employers who pay their employees different wage rates during one payroll period. The system supports up to 99 different user-specified work descriptions and rates to be printed or changed at any time. This program also provides reports for union wage summaries, federal certified payroll, and employee efficiency analysis. Variable Rate Payroll interacts with the job cost and general ledger programs.

**Compatibility Matrix:** 203.0025.001  
**Features Matrix:** 203.0030.001



**CONTINENTAL SOFTWARE**

11223 S Hindry Ave  
Los Angeles CA 90045

(213) 410-3977

**► CPA Payroll**

Performs functions necessary for distribution of wages and deductions

**Price** \$250 purchase

**Environment** Computers: Apple II+ and IIe. Main memory: 48K bytes. Source language: not specified.

**Capabilities** Maintains employee records. Prints payroll checks, 941 information, W2 forms, and payroll journal. Prints California Form DE-3 information. Easily reconfigured to handle any state's taxes. Posts to general ledger.

**Description** CPA Payroll maintains personnel records for up to 100 employees as well as quarter-to-date and year-to-date earnings. Employees can be grouped by department and designated as hourly or salaried. Federal and state exemptions are stored, as are miscellaneous deductions. The package stands alone or is used as part of an integrated system.

**Compatibility Matrix:** 203.0025.001

**Features Matrix:** 203.0030.001

**DATA GENERAL**

44000 Computer Dr  
Westboro MA 01580

(617) 366-8911

**► CS Payroll**

Provides analysis and control of labor costs and information for government reports

**Price** Vendor declined to provide

**Environment** Computers: Data General DESKTOP GENERATION Models 10, 20, and 30 running under RDOS. Main memory: not specified. Source language: not specified.

**Capabilities** Automatically calculates taxes, deductions, and earnings. Prints payroll checks and W2 forms. Creates general ledger distributions automatically. Optional direct transfer to general ledger. Maintains taxable earnings and tax withheld for each tax category.

**Description** CS Payroll is a payroll-by-exception system. The user sets the standard payroll for each employee, and only exceptions to this standard information are entered for each pay period.

**Compatibility Matrix:** 203.0025.001

**Features Matrix:** 203.0030.001

**CYMA**

2160 E Brown Rd  
Mesa AZ 85203

(602) 835-8880

**► CYMA Payroll**

A payroll system for numerous microcomputers

**Price** \$795 purchase

**Environment** Computers: Most microcomputers running under CP/M, MP/M-II, CP/M-86, Concurrent DOS, PC DOS, MS-DOS, CDOS, or TurboDOS. Main storage: 48K bytes. Source language: CBASIC.

**Capabilities** User-defined tax tables. Multistate tax calculations. Labor distribution. Date sensitive. Eight deductions allowed per employee. Mixed- or multiple-terminal support.

**Description** CYMA Payroll is designed to handle processing for all payroll types. Employee time can be broken down by regular, overtime, and double-time hours, and by job and rate paid per job. Results can be made to reflect current, monthly, quarter, and year-to-date totals. The system can also detail each employee's deductions, identify any broken check sequence or voided checks, and provide a complete personnel record. Output includes payroll worksheets, 941s, W-2s, payroll checks, verification reports, alpha list of employees by multiple parameters, check register, and payroll analysis/report.

**Compatibility Matrix:** 203.0025.001

**Features Matrix:** 203.0030.001

---



---

**DESIGNERS & BUILDERS OF  
INFORMATION SYSTEMS (DBIS)**

One Mayfair Rd  
Eastchester NY 10707

(914) 779-5292  
(212) 632-2816

► **Payroll**

An accounting system

**Price** \$800 purchase

**Environment** Computers: microcomputers running under CP/M or Turbo DOS. Main storage: configuration dependent. Source language: BASIC.

**Capabilities** Provides audit-entry report. Processes nonstandard payroll checks. Tracks vacation, sick, or personal days. Prints payroll register and paychecks. User-operated manual deduction or bypass deduction capability. Processes voluntary and government deductions. Updates departmental costs.

**Description** Payroll manages payroll expenses over two different departments for regular and overtime hours. Differential pay for premium shifts may be specified by the user. An audit-entry report provides a pre-processing audit trail to allow for corrections prior to producing checks. It includes social security number; regular and overtime hours; overtime rates; and vacation, sick, and personal days. The system produces reports for each type of data stored.

**Compatibility Matrix:** 203.0025.001  
**Features Matrix:** 203.0030.001

---



---

**GROUNDSTAR SOFTWARE**

2160 41st Ave  
Suite 206  
Capitola CA 95010

(408) 462-5250

► **Payroll**

An accounting system for OASIS-based and AlphaMicro microcomputers

**Price** \$1,500 purchase

**Environment** Computers: AlphaMicro systems running under AMOS and any OASIS-based microcomputer. Main storage: configuration dependent. Source language: OASIS BASIC and AMOS BASIC.

**Capabilities** Generates payroll transactions, deductions, and tables. Maintains employer records for current year and each prior month in current year. Dynamically updates files. Allows 10 user-specified deductions. Permits up to five user-defined pay types.

**Description** Payroll is a multiuser multitasking accounting system that performs user-defined payroll transactions. It allows the user 10 different deduction formats, as well as five pay types, in addition to regular overtime, holiday, sick, and vacation pay. Employer payroll records maintain monthly totals for the current month and each prior month in the current year. The system also provides quarterly and year-to-date totals for each employee.

**Compatibility Matrix:** 203.0025.001  
**Features Matrix:** 203.0030.001

---



---

**FEITH SYSTEMS AND SOFTWARE**

One Bala Plaza  
Bala Cynwyd PA 19004

(215) 667-5575

► **Payroll Personnel**

An accounting system

**Price** \$1,000 purchase

**Environment** Computers: microcomputers running under OASIS-16, MS-DOS, or Unix. Main storage: 64K bytes. Source language: BASIC.

**Capabilities** Maintains payroll and personnel records. Prints payroll and vouchers. Calculates all government deductions. Prints register for payroll. Produces W-2 forms and 941 report. Allows up to five miscellaneous deductions.

**Description** Payroll Personnel is an accounting program designed to maintain payroll and personnel records. It supports more than 300 employees per disk, providing employers with detailed personnel information. Quarterly and yearly summaries are printed, as well as a payroll register for each pay period.

**Compatibility Matrix:** 203.0025.001  
**Features Matrix:** 203.0030.001



**HAYDEN SOFTWARE**

600 Suffolk St  
Lowell MA 01853

(617) 937-0200

**► Payroll**

A payroll accounting package

**Price** \$249 purchase

**Environment** Computers: IBM Personal Computer and Personal Computer XT; Digital Equipment Rainbow 100; Texas Instruments Professional Computer; other microcomputers under MS-DOS. Main storage: 128K bytes. Source language: Microsoft BASIC.

**Capabilities** Supports payroll for up to 400 employees. Automatic calculation of earnings, taxes, and deductions. Prints checks. Prints W2 forms. Handles multiple state and local tax tables. Up to six automatic deductions. Manual checks and operator override. Optional automatic interface to general ledger.

**Description** Payroll allows interactive payroll processing. As pay period data for each employee is input, Payroll calculates earnings and deductions, prints the payroll check, and updates the employee's record. Federal, FICA, state, and local tax tables can be easily updated to reflect changes in tax laws.

**Compatibility Matrix:** 203.0025.001

**Features Matrix:** 203.0030.001

**HIGLEY & CO**

PO Box 451  
Mentor OH 44060

(216) 946-5359

**► Payroll**

A payroll accounting program

**Price** \$2,500 purchase

**Environment** Computers: Hewlett-Packard HP 250. Main storage: 64K bytes. Source language: BASIC.

**Capabilities** Calculates and accumulates earnings, taxes, and deductions. Prints checks. Prints W2 forms. Handles special earnings, multiple rates, bonuses, and commissions.

**Description** Payroll handles all types of hourly and salaried payrolls. The system provides extensive audit trails and flexible reporting capabilities. Payroll interfaces to job costing, labor distribution, and general ledger accounting programs.

**Compatibility Matrix:** 203.0025.002

**Features Matrix:** 203.0030.002

**HERITAGE HOLDINGS**

611 Anton Blvd  
Suite 720  
Costa Mesa CA 92626

(714) 662-6999

**► JEWEL Payroll**

Produces checks, tracks payroll, and generates reports

**Price** \$525 purchase

**Environment** Computers: IBM Personal Computer, Personal Computer XT, and compatible computers; Digital Equipment Rainbow 100; and Televideo computers running under MS-DOS. Main storage: 256K bytes. Source language: BASIC, FORTRAN, SYMBOL.

**Capabilities** Tracks reductions and deductions. Automatically calculates all state and federal taxes. Provides seven user-defined tax withholding categories. Automatically posts to job cost and general ledger modules. Handles 401(k) deferred-income retirement plans. Generates employee lists by name or department. Generates 941 and California DE3 forms. Keeps month-, quarter-, and year-to-date totals for all earnings, withholdings, deductions, reductions, and allowances. Posts and/or voids handwritten checks. Generates automatic payroll deposit checks. Prints a complete check register. Maintains an optional check history for each employee.

**Description** JEWEL Payroll is a set of programs for recording, sorting, summarizing, and reporting payroll for one or several companies. The module either stands alone or is integrated with other JEWEL accounting packages. If the payroll module is integrated with the general ledger, report data is automatically transferred to the general ledger for inclusion in financial statements and management reports. JEWEL Payroll uses terms from ordinary business language.

**Compatibility Matrix:** 203.0025.001

**Features Matrix:** 203.0030.001

**HILDERBAY LTD**

8-10 Parkway, Regents Park  
London NW1 7AA  
England

01-485 1059

**► Hilderbay Payroll**

Provides employee income information

**Price** £100 purchase

**Environment** Computers: Apple II+, IIe, and comparable computers. Main memory: 64K bytes. Source language: not specified.

**Capabilities** Computes net pay taxes and insurance contributions based on gross pay without the need to enter tax or National Insurance data. Computes gross pay and deductions based on net pay.

**Description** Hilderbay Payroll is a program for English payroll taxes that provides details for up to 50 employees on one file. A version for the Sinclair Spectrum home computer is also available.

**Compatibility Matrix:** 203.0025.002

**Features Matrix:** 203.0030.002

**INFO DESIGNS**

6905 Telegraph Rd  
Birmingham MI 48010

(313) 540-4010

**► Payroll**

An accounting package for all Commodore microcomputers

**Price** Vendor declined to provide

**Environment** Computers: Commodore 64, CBM 8032, and SuperPET microcomputers. Main storage: 32K bytes. Source language: not specified.

**Capabilities** Prints checks with full deduction detail. Provides employer master record with current data. Produces individual and summary payroll journal reports. Provides automatic calculations for government deductions. Prints W-2 and 941 reports. Processes various payables. Password protected. Interfaces with general ledger module.

**Description** Payroll is a menu-driven payroll management system that produces payroll checks for salaried, hourly, and commission-based employees. For each employer, it maintains a master file that includes tax status, number of deductions, pay rate, current pay, withholding tax, FICA, up to nine miscellaneous deductions, and year-to-date pay information. It can be configured as a standalone program or interfaced with general ledger. The system provides online inquiry and produces individual and summary payroll journals. Programs are compiled for fast operation and are password protected.

**Compatibility Matrix:** 203.0025.002

**Features Matrix:** 203.0030.002

**INFORMATION MARKETING BUSINESS LTD**

877 Beacon St  
Boston MA 02215

(617) 424-1115

**► PEOPLE-PLANNER**

Provides employee scheduling for labor-intensive industries

**Price** Vendor declined to provide

**Environment** Computers: IBM Personal Computer and Personal Computer XT, Apple III with the Profile hard disk drive. Main memory: 128K bytes. Source language: not specified.

**Capabilities** Determines work requirements. Allows consideration of seniority, pay rate, and performance in scheduling. Schedules substitutions and prepares separate break schedules for all shifts.

**Description** PEOPLE-PLANNER is a scheduling tool that balances personnel availability, labor costs, and work requirements in producing work schedules. It enables employers to effectively handle flexible work assignments by minimizing overtime and maximizing employee availability. The menu-driven package is best suited for industries with 50 or more employees.

**Compatibility Matrix:** 203.0025.002

**Features Matrix:** 203.0030.002



**INFORMATION UNLIMITED SOFTWARE (IUS)**2401 Marinship Way  
Sausalito CA 94965

(415) 331-6700

**► EasyBusiness Payroll**

A payroll accounting package

**Price** \$745 purchase**Environment** Computers: IBM Personal Computer and Personal Computer XT. Main storage: 64K bytes. Source language: C.**Capabilities** Automated calculation of earnings, taxes, and deductions. Reports vacation time and sick leave. Supports nonstandard earnings, such as union benefits, shift differentials, and tips. Prints checks, check stubs, and W2 forms. Tax tables easily updated to reflect changes in tax laws. Optional automatic interface to general ledger.**Description** EasyBusiness Payroll automates payroll functions for companies with up to 300 employees. Employee pay history and deduction accumulations are automatically maintained. Payroll checks, check stubs, and W2 forms can be customized easily by using either the text editor supplied with EasyBusiness Payroll or the IUS EasyWriter II word processor.**Compatibility Matrix:** 203.0025.002**Features Matrix:** 203.0030.002**MICRO DATA BUSINESS FORMS & SYSTEMS**5707 Lacey Blvd  
#104  
Olympia WA 98503

(206) 459-3300

**► Contractor Payroll**

An accounting and payroll system

**Price** \$500 purchase**Environment** Computers: any CP/M-based micro-computer. Main storage: 48K bytes. Source language: CBASIC-2.**Capabilities** Provides menu-selection entry. Allows user-defined customer numbers and service codes. Detects errors and prevents invalid entry. Handles payrolls for hourly and/or salaried employees. Calculates miscellaneous deductions. Prints checks, 941s, W-2s, and a check register. Provides labor distribution to job cost.**Description** The Contractor Payroll accounting system handles weekly, biweekly, and monthly payrolls for hourly and/or salaried employees. It uses menu-selection entry and user-defined customer numbers and service codes. The system provides extensive error detection and prevention of invalid entry and calculates sick leave, vacations, and deductions, such as federal, FICA, state, and local taxes, disability, and retirement. It prints checks, 941s, W-2s, and a check register. The system also provides labor distribution to job cost.**Compatibility Matrix:** 203.0025.002**Features Matrix:** 203.0030.002**INTERNATIONAL MICRO SYSTEMS (IMS)**6445 Metcalf  
Shawnee Mission KS 66202

(913) 677-1137

**► Payroll**

A payroll system

**Price** \$650 purchase**Environment** Computers: any microcomputer running under CP/M, MP/M-II, or CP/M-86. Main storage: 64K bytes. Source language: CBASIC.**Capabilities** Payroll: weekly, biweekly, semimonthly, and monthly. Prepares W2 and 941 forms. Eight user-defined deductions, plus federal and state taxes, FICA, and earned income credit. Handles up to 400 employees. Processes simultaneous two-state payroll. Monthly, quarterly, and year-to-date summaries. Sick and vacation accrual and reporting. Labor distribution for up to 30 accounts.**Description** The IMS Payroll System provides an automated payroll program that prints payroll checks and registers and prepares 941A and W-2 forms, while accruing and reporting vacation and sick time. Output includes an employee status sheet; pay checks and payroll register; deductions; monthly, quarterly, and annual payroll statistics; and a general ledger posting register.**Compatibility Matrix:** 203.0025.002**Features Matrix:** 203.0030.002

---



---

## MICRO DATA BUSINESS FORMS & SYSTEMS

5707 Lacey Blvd  
#104  
Olympia WA 98503

(206) 459-3300

### ► Payroll

An accounting system

**Price** \$500 purchase

**Environment** Computers: any CP/M-based micro-computer. Main storage: 48K bytes. Source language: CBASIC-2.

**Capabilities** Calculates payroll, sick leave and vacation, cost collection, and miscellaneous deductions. Provides menu-selection entry. Allows user-defined customer numbers and service codes. Detects errors and prevents invalid entry. Automatic input to general ledger system. Prints checks, 941s, W-2s, and check register.

**Description** The Payroll accounting system prepares weekly, biweekly, or monthly payrolls for hourly and/or salaried employees. The system also calculates sick leave, vacation, cost collection by department, year to date, and deductions such as Federal, FICA, state, and local taxes, disability, and retirement. Payroll uses menu-selection entry, with user-defined customer numbers and service codes, and provides extensive error detection and prevention of invalid entry. Payroll is integrated with the general ledger system and prints checks, 941s, W-2s, a check register, and time and cost reports.

**Compatibility Matrix:** 203.0025.002  
**Features Matrix:** 203.0030.002

---



---

## MIDWEST COMPUTER CENTER

5785 Merle Hay Road  
Johnston IA 50131

(515) 376-3387

### ► Payroll

A payroll accounting system with automatic labor distribution

**Price** \$1,195 purchase

**Environment** Computers: any CP/M-based micro-computer. Main storage: 64K bytes. Source language: Microsoft FORTRAN.

**Capabilities** Supports up to 250 employees with up to eight deductions per employee. Four basic tax withholdings: FICA, federal, state, and one additional tax. Provides for changing tax tables through standard payroll functions, automatic calculation of withholding, deductions, and net pay; automatic distribution of payroll information to payroll journal; payroll check reconciliation; and automatic payment of salaried employees by pay period. Provides for multiple pay rates per employee per check and allows for multiple checks per employee per pay period. Distributions payroll expense to multiple labor-expense categories during time card entry.

Provides automatic calculation and accumulation of labor overhead expense and of union fringe benefits.

**Description** The Payroll accounting system offers complete flexibility for salaried union and nonunion personnel. For salaried employees, the user selects the payroll period; the system computes the taxes and deductions and writes the check. Payroll allows for up to 23 active unions at any one time and provides detailed or summary workers' compensation reports. The user can allocate wages to job or nonjob labor categories, to operation codes, or directly to general ledger accounts.

**Compatibility Matrix:** 203.0025.002  
**Features Matrix:** 203.0030.002

---



---

## MILES COMPUTING

7136 Haskell Ave  
Suite 204  
Van Nuys CA 91406

(213) 994-6279

### ► Miles Payroll System

A payroll accounting system

**Price** \$179 purchase

**Environment** Computers: Atari 800. Main storage: 32K bytes. Source language: not specified.

**Capabilities** Random-access employee files for rapid updating and inquiry. Handles regular, overtime, illness, holiday, and vacation pay. Supports commissions and bonuses. Automatically calculates and accumulates deductions. Prints checks automatically. Maintains unemployment insurance information. Supports tax-sheltered annuity deductions.

**Description** Miles Payroll System is a payroll accounting system designed for businesses with up to 50 employees. The system maintains cumulative data files on all employees and supports complete payroll management reporting, check writing, and W2 form tax reporting. Federal tax tables can be updated easily to reflect changes in tax laws.

**Compatibility Matrix:** 203.0025.002  
**Features Matrix:** 203.0030.002



**OCCUPATIONAL COMPUTING COMPANY**

22311 Ventura Blvd  
Suite 123  
Woodland Hills CA 91364

(213) 999-1919

**► OCC-Payroll**

An accounting system

**Price** \$495 purchase

**Environment** Computers: IBM Personal Computer and Personal Computer XT; microcomputers running under MS-DOS; Tandy TRS-80 Model II under TRS-DOS. Main storage: 64K bytes. Source language: Microsoft BASIC.

**Capabilities** Supports multiple pay frequencies. Calculates on salary or hourly basis. Computes automatic deductions, commissions, bonuses, and tips. Prints complete journal, checks, check register, quarterly 941A reports, and yearly W-2 reports.

**Description** OCC-Payroll is an accounting system that produces payroll checks and quarterly and yearly reports. Features include multiple pay frequencies, salary or hourly calculation, and automatic federal, state, FICA, and SDI deductions. The system controls commissions, bonuses, and tips. Printed output includes complete journal, checks, check register, quarterly 941A reports, and yearly W-2 reports. OCC-Payroll interfaces with OCC-Labor Distribution, OCC-Job Costing, OCC-Union Reporting, and OCC-General Ledger modules.

**Compatibility Matrix:** 203.0025.002

**Features Matrix:** 203.0030.002

**OPEN SYSTEMS**

430 Oak Grove  
Minneapolis MN 55403

(612) 870-3515

**► Payroll**

An accounting program for numerous microcomputers

**Price** \$695 purchase

**Environment** Computers: microcomputers running under CP/M, MP/M-II, PC DOS, MS-DOS, OASIS, Unix, or Xenix. Main storage: 64K bytes. Source language: Business BASIC, COBOL.

**Capabilities** Enters and prints time tickets and miscellaneous transactions. Prepares and prints checks with check register. Prints all government reporting requirements. Prints employee lists and mailing labels. Performs automatic quarter and year-end file maintenance. Stands alone or interfaces with other programs. Provides password protection.

**Description** Payroll is an interactive paycheck and expense-control system that processes checks and allows labor-expense distribution and reporting by department, job, and phase. Multiuser payroll handles hourly and salaried employees and allows parameter selection

on reports. The system meets all government reporting requirements and offers more than five pays and 11 deductions. Checks may be processed manually, and password protection is provided for data security.

**Compatibility Matrix:** 203.0025.002

**Features Matrix:** 203.0030.002

**PEACHTREE SOFTWARE**

3445 Peachtree Rd NE  
Atlanta GA 30326

(404) 239-3000

**► Business Accounting Payroll**

A payroll system

**Price** \$595 purchase

**Environment** Computers: any microcomputer running under CP/M, CP/M-86, MS-DOS, or PC DOS. Main storage: varies. Source language: Microsoft BASIC.

**Capabilities** Tax record maintenance. Uses tax algorithm. Full employee history, showing current, month-to-date, quarter-to-date, and year-to-date earnings and deductions. Supports weekly, biweekly, monthly, and semimonthly pay periods. Tracks sick and vacation days accrued and used. Handles commissions and draws against commission. Tracks tips. Allows six user-defined taxable or nontaxable deductions. Handles employee-specific tax deductions. Optional interface to general ledger or job costing system.

**Description** Business Accounting Payroll provides control over all aspects of payroll accounting. Reports include an employee file list, tax file list, calculate pay edit list, payroll checks and register, deductions register, payroll summary paymaster's worksheet/timecard entry, post-current period control report, 941A state wage report, 941 worksheet, FUTA report, general ledger transaction register, W-2 forms, deleted employees list, and employee file recovery control report.

**Compatibility Matrix:** 203.0025.002

**Features Matrix:** 203.0030.002



**PEACHTREE SOFTWARE**

3445 Peachtree Rd NE  
Atlanta GA 30326

(404) 239-3000

**► PeachTax Service**

A subscription payroll tax update for users of the Peachtree Business Accounting Payroll program

**Price** \$200 purchase

**Environment** Computers: microcomputers running under CP/M, CP/M-86, MS-DOS, or PC DOS. Main storage: not specified. Source language: not specified.

**Capabilities** Informs all subscribers of changes to federal withholding, FICA, all state withholding, and more than 5,000 local taxes. Provides special worksheets and reports for California DE-3 and New Jersey WR-30 tax forms.

**Description** PeachTax Service is a payroll tax update service for users of Peachtree's Business Accounting Payroll package. The service keeps users informed of changes to federal, state, or local taxes. Included in the service is the PeachTax Bulletin (a collection of tax tips) and the PeachTax Update Disk, which allows users to bring their Business Accounting Payroll systems up to date with current tax codes.

**Compatibility Matrix:** 203.0025.002  
**Features Matrix:** 203.0030.002

**REALWORLD SOFTWARE**

Dover Road  
Willow Hill Bldg  
Chichester NH 03263

(603) 798-5700

**► RealWorld Payroll**

A payroll system

**Price** \$650 purchase

**Environment** Computers: microcomputers running under CP/M, CP/M-86, MP/M-11, MS-DOS, PC DOS, TurboDOS, MmmOST, MP/M-86, OASIS, RT-11, RM/COS, or some versions of Unix. Main storage: 64K bytes. Source language: RM/COBOL, Level II COBOL.

**Capabilities** Employee file maintenance. Handles hourly and salary employees and processes daily, weekly, biweekly, semimonthly, and quarterly payroll periods. Processes attendance data interactively. Calculates payroll and allows entry and maintenance of tax calculation formulas.

**Description** RealWorld Payroll provides processing and reporting of the personnel activity and payment data. Output from the system includes payroll checks and check register; payroll and deductions registers; payroll distributions to the general ledger report; history, union deductions, and hours reports; quarterly nonemployee compensation report; and year-end W-2 information report.

**Compatibility Matrix:** 203.0025.002  
**Features Matrix:** 203.0030.002

**SKY SOFTWARE**

103 Lexington Ave  
Passaic NJ 07055

(201) 779-3399

**► PAYPACK**

Tracks labor and maintains personnel files

**Price** \$395 purchase

**Environment** Computers: Apple IIe. Main memory: 64K bytes. Source language: not specified.

**Capabilities** Calculates pay by hour, piece, or salary. Handles multiple pay and overtime rates, along with cash advances and reimbursements. Allows three voluntary deductions. Prepares federal, state, and local deposits and reports. Provides personnel information and labor distribution data.

**Description** PAYPACK provides more than 50 bookkeeping and management reports. It also provides such information as sick and holiday pay, tax annuities and commissions, employment and wage history, and detailed and quarterly earnings ledgers. PAYPACK generates W2 statements, paychecks and stubs, time cards, and mailing labels for 165 employees. The package tracks all labor costs for up to five general ledger departments, with eight divisions in each department. It reports hours, wages, and pay by division and earnings within each department.

**Compatibility Matrix:** 203.0025.002  
**Features Matrix:** 203.0030.002

**SOFTWARE SOLUTIONS**

PO Box 301  
Muscatine IA 52761

(319) 264-1384

**► Payroll**

A payroll processing system

**Price** \$895 purchase

**Environment** Computers: microcomputers running under UCSD p-System, including the IBM Personal Computer and Personal Computer XT, Apple IIe and III, and Sage II and IV. Main memory: not specified. Source language: Pascal.

**Capabilities** Handles salary and hourly wage payments for up to 1,500 employees. Performs standard tax accounting functions.

**Description** The Payroll system permits deviations from standard withholding practices but requires no input for standard paychecks. It also provides the capability to calculate bonuses.

**Compatibility Matrix:** 203.0025.002  
**Features Matrix:** 203.0030.002



---

---

**SOUTHWEST SYSTEMS**44 Third Ave  
Suite F  
Chula Vista CA 92010

(619) 425-5500

**► Full Service Payroll**

An accounting system

**Price** \$150 purchase**Environment** Computers: Tandy TRS-80 Models I, III, and 4. Main storage: 48K bytes. Source language: Microsoft BASIC.**Capabilities** Provides a flexible employee-payment method. Supports up to 20 deduction categories for computing nonstandard deductions. Checks errors during payroll processing. Updates tax tables and other tax variables. Prints summaries of incomes and deductions, employer tax liabilities, 941s, state and federal tax forms, and W-2s.**Description** Full Service Payroll is an accounting system that handles payroll for up to six individual departments with a total of up to 100 employees. Hourly or salary payments are featured, along with commissions, draw accounts, and combinations thereof. The system supports up to 20 categories for automatic calculation of nonstandard deductions, such as union dues and uniforms. Full Service Payroll has a versatile error-check feature and can process payrolls weekly, biweekly, semimonthly, or monthly. It also provides utility programs to update tax tables and other tax variables. The system prints summaries for all income and deductions, employer tax liabilities with the due amount and time of deposits, 941s, state and federal tax forms, nonstandard deductions by category, and W-2s.**Compatibility Matrix:** 203.0025.002  
**Features Matrix:** 203.0030.002

---

---

**SOUTHWEST SYSTEMS**44 Third Ave  
Suite F  
Chula Vista CA 92010

(714) 425-5500

**► Write-up Payroll**

An accounting system

**Price** \$150 purchase**Environment** Computers: Tandy TRS-80 Models I, III, and 4. Main storage: 48K bytes. Source language: Microsoft BASIC.**Capabilities** Validates FICA and SDI and variances shown on the individual employee payroll report. Summarizes each payroll. Prints worksheets and W-2s.**Description** Write-up Payroll is an accounting system for public accountant firms and other operations that require an after-the-fact payroll write-up system. The system works on weekly, biweekly, semimonthly, or monthly information. FICA and SDI and variances shown on the individual employee payroll report are va-

lided. Each payroll is summarized, showing the actual income, deductions, calculated taxes due, tax deposit amount, and net state and federal taxes due by deposit date. The system also prepares quarterly 940 and 941 worksheets, 941 continuation sheets, California DE-3 worksheets, and W-2s.

**Compatibility Matrix:** 203.0025.002  
**Features Matrix:** 203.0030.002

---

---

**STAR SOFTWARE SYSTEMS**20600 Gramercy Pl  
Suite 103  
Torrance CA 90501

(213) 538-2511

**► Star System 1 Payroll**

Processes company payroll records and checks

**Price** \$495 purchase**Environment** Computers: microcomputers running under CP/M, MP/M, MS-DOS, PC DOS, or CP/M-86. Main memory: 64K bytes. Source language: CB80.**Capabilities** Maintains employee records, time card information, and federal, state, and local tax information. Produces reports. Handles tax tables for 99 states and localities.**Description** Star System 1 Payroll produces various management and government reports, including employee lists, payroll registers, W2 and 941 information, and federal and state tax deposit history. The package can be operated as a standalone payroll system, or it can be interfaced with the Star System 1 General Ledger.**Compatibility Matrix:** 203.0025.003  
**Features Matrix:** 203.0030.003

**STATE OF THE ART**

3181-A Airway Ave  
Costa Mesa CA 92626-4618

(714) 850-0111

**► Payroll**

A payroll package

**Price** \$395-\$595 purchase

**Environment** Computers: Apple II, IIe, II+, III, IBM Personal Computer. Main storage: 64K bytes (Apple II, IIe, II+); 128K bytes (IBM Personal Computer, Apple III). Source language: UCSD-Pascal.

**Capabilities** Payroll processing. Automatic record-keeping and updating. Generates audit trails and reports. Accommodates variable pay periods and multiple pay rates for each employee. Reports by labor distribution code. Prints checks. Calculates federal and state tax. Generates W2 forms.

**Description** Payroll can be used as a standalone package or as part of State of the Art's integrated financial package. The system processes both hourly and salaried earnings and supports on-demand inquiries into employee performance evaluations.

**Compatibility Matrix:** 203.0025.003

**Features Matrix:** 203.0030.003

**TANDY**

1800 One Tandy Center  
Fort Worth TX 76102

(817) 390-3300

**► Payroll**

Calculates earnings and deductions

**Price** \$399 purchase

**Environment** Computers: Tandy TRS-80 Model 12. Main storage: not specified. Source language: not specified.

**Capabilities** Calculates federal, state, and city withholding taxes. Calculates earned income credit. Prints payroll checks, check registers, and W2 forms. Automatically prints monthly, quarterly, and annual journals.

**Description** Payroll maintains records on up to 200 employees. It includes nine earnings, nine deduction, and seven worker's compensation categories. Payroll provides automatic unbalanced account detection, correction, and recovery. Options include time card calculations with automatic overtime and multidrive updates to the general ledger.

**Compatibility Matrix:** 203.0025.003

**Features Matrix:** 203.0030.003

**STRUCTURED SYSTEMS GROUP (SSG)**

5204 Claremont Ave  
Oakland CA 94618

(415) 547-1567

**► Payroll**

A payroll system

**Price** \$595 purchase

**Environment** Computers: any microcomputer running under CP/M, MP/M-II, CP/M-86, MP/M-86, or PC DOS. Main storage: 48K bytes. Source language: CBASIC.

**Capabilities** Company history report. Pay transaction proof listing. Calculations proof listing. Employee history report. Employee master list. Pay checks. Check register. Payroll journal. Vacation report. W-2 forms; 940 and 941 reports. Interfaces to SSG general ledger, mailing list, or data base.

**Description** The SSG Payroll system handles a range of schedule variations, including vacations, sick leave, and comp time for active, on-leave, and terminated employees. Up to 20 earnings or deductions can be defined for all employees, and up to 8 earnings or deductions can be assigned to an individual employee. Reports include detailed auditing records for all transactions, including extensive reporting of withholding liabilities and total payroll cost by department, function, or project. All SSG accounting modules run under Window Master, SGG's multitasking windowing environment.

**Compatibility Matrix:** 203.0025.003

**Features Matrix:** 203.0030.003



**TANDY**

1800 One Tandy Center  
Fort Worth TX 76102

(817) 390-3300

**► Payroll**

Tracks employee earnings, deductions, and taxes as well as employer contributions

**Price** \$200 purchase

**Environment** Computers: Tandy TRS-80 Model 4. Main storage: 64K bytes. Source language: not specified.

**Capabilities** Handles payroll tasks for up to three states simultaneously. Defines categories for FLSA and EEOC reporting, keeping historical records by period, quarter, and year.

**Description** Payroll processes up to 80 employees, each with up to nine earnings and nine deduction categories. It interfaces with the Tandy general ledger program. Payroll can be customized in accordance with local, state, and federal tax laws.

**Compatibility Matrix:** 203.0025.003

**Features Matrix:** 203.0030.003

**TARANTO & ASSOCIATES**

121 Paul Dr  
San Rafael CA 94903

(415) 472-2670

**► Payroll/Job Costing**

An accounting system for numerous microcomputers

**Price** \$200 purchase

**Environment** Computers: microcomputers running under MS-DOS or PC DOS. Main storage: 64K bytes. Source language: BASIC.

**Capabilities** Calculates regular, overtime, and piecework payroll. Prints payroll checks, check journals, and 941A and W2 forms. Itemizes individual job costs. Maintains employee files. Prints withholding reports. Processes federal, state, and local withholding taxes. Provides for miscellaneous deductions, including tips. Processes hourly or salaried payroll. Provides after-the-fact payroll processing.

**Description** Payroll/Job Costing processes payroll information for up to 600 employees in multiple departments. The system features full tax computation and can process taxes from multiple states. Special taxable and nontaxable lump sums can be paid on a one-time or recurring basis. Nonstandard payroll checks, such as vacation, piecework, holiday, and overtime pay, can be processed.

**Compatibility Matrix:** 203.0025.003

**Features Matrix:** 203.0030.003

**TCS SOFTWARE**

3209 Fondren Rd  
Houston TX 77063

(713) 977-7505

**► TCS Payroll**

A payroll system

**Price** Determined by dealer

**Environment** Computers: any microcomputer running under CP/M, PC DOS, or MS-DOS. Main storage: varies. Source language: Microsoft BASIC.

**Capabilities** System initialization. Set today's date. New pay period initialization. Calculate payroll. Prints pay checks and payroll register. End-of-month, quarter, and year processing. Employee file maintenance and inquiry. Employee file list. Tax file maintenance.

**Description** TCS Payroll prepares periodic payroll for hourly, salaried, and commissioned employees, while accumulating the necessary information for tax reporting. Files processed include an employee master file, a tax information file, and a general ledger interface file. Programs run by the system include the New Pay Period Initialization Program, the Payroll Calculations Program, the Payroll Print Checks Program, the Payroll Check Register Program, and the End of Month, End of Quarter, and End of Year Programs.

**Compatibility Matrix:** 203.0025.003

**Features Matrix:** 203.0030.003

---

---

**TIMBERLINE SYSTEMS**7180 SW Fir Loop  
Portland OR 97223

(503) 644-8155

**► Medallion Payroll**

A payroll accounting package

**Price** \$690 purchase**Environment** Computers: IBM Personal Computer and Personal Computer XT, Texas Instruments Professional, and Digital Equipment Rainbow 100 running under MS-DOS; IBM Displaywriter and Sage II and IV under UCSD p-System. Main storage: 128K bytes. Source language: UCSD Pascal.**Capabilities** Interactive processing. Supports multiple types of pay and deductions. Prints checks and check stubs, indicating gross pay, deductions, and accumulated totals. Allows up to 20 nonstandard earnings per employee. Handles hourly and salaried payrolls and three overtime rates. Tracks meal and tip payments. Produces W2 forms. Automatically distributes payroll transactions to general ledger.**Description** Medallion Payroll is designed to meet the payroll requirements of a variety of environments. The system maintains a file of all recurring employee and payroll information. This information is automatically retrieved as the operator inputs new payroll data. Paychecks are constructed on screen during data input, allowing operators to check payroll information.

Tax tables used by the Medallion Payroll system are easily updated by the user to reflect changes in tax laws. The system supports taxes for all 50 states.

**Compatibility Matrix:** 203.0025.003**Features Matrix:** 203.0030.003

# JOB COSTING Compatibility Matrix

204.0025.001

Vendor/Package	Compatible Operating Systems													Others			
	Apple DOS/SOS	Concurrent CP/M-86	CP/M	CP/M 68K	CP/M-86	FORTH	IBM PC DOS	MP/M II	MP/M-86	MS-DOS	OASIS	OASIS-16	TRSDOS		UCSD p-System	UNIX	XENIX
<b>Argos Software</b> ABECAS/Q			•			•			•								TurboDOS
<b>Computer Options</b> Automated Costing and Estimating (ACE)										•					•		
<b>Construction Data Control</b> Cost and Pricing System Job Cost			•	•	•	•			•	•							
<b>Digital Marketing</b> Milestone			•	•	•	•			•								
<b>Great Plains Software</b> Job Cost						•			•								Macintosh OS
<b>Harvard Software</b> Harvard Project Manager (HPM)						•			•								
<b>International Micro Systems (IMS)</b> Job Accounting			•	•	•	•		•	•								
<b>MACS/Management and Computer Services</b> ESTIMACS						•											
<b>MCBA</b> Job Costing						•			•						•	•	RM/COS
<b>Micro Business Applications</b> Job Cost		•	•	•	•	•	•	•	•								Concurrent DOS, TurboDOS
<b>Micro Data Business Forms &amp; Systems</b> Contractor Job Cost			•	•													
<b>Midwest Computer Center</b> Job Costing			•														
<b>North America MICA</b> PMS-II			•	•	•	•			•								
<b>Open Systems</b> Job Cost			•	•	•	•	•	•	•	•	•	•				•	M-BOS, TurboDOS
<b>Peachtree Software</b> Job Cost System			•						•								
<b>Solomon Series Software</b> Job Costing						•			•								
<b>Southwest Systems</b> Cost Estimating Job Cost Accounting													•	•			
<b>Trac Line Software</b> P.E.R.T.—Project Evaluation & Review Technique						•			•	•					•	•	



Vendor/Package	Compatible Operating Systems														Others
	Apple DOS/SOS	Concurrent CP/M-86	CP/M	CP/M 68K	CP/M-86	FORTH	IBM PC DOS	MP/M II	MP/M-86	MS-DOS	OASIS	OASIS-16	TRSDOS	UCSD p-System	

Westico MicroGANTT			•				•		•								
Westminster Software Pertmaster			•				•		•								



# JOB COSTING Features Matrix

204.0030.001

Vendor/Package	System Capabilities													
	Accounting Interface	Actual vs Budget	Cost Subcategories	CPM/PERT	Estimation	Job & Phase Inquiry	Markup	Materials Allocation	Multiple Jobs	Overhead Costs	Report by Period	Report by Job	User Accounts	User Reports
<b>Argos Software</b> ABECAS/Q	•	•	•				•							
<b>Computer Options</b> Automated Costing and Estimating (ACE)		•	•		•	•	•	•				•		
<b>Construction Data Control</b> Cost and Pricing System Job Cost	•	•	•		•		•		•			•		•
<b>Digital Marketing</b> Milestone			•	•	•						•			
<b>Great Plains Software</b> Job Cost	•	•	•		•	•	•		•	•	•	•	•	•
<b>Harvard Software</b> Harvard Project Manager (HPM)			•	•	•				•	•	•			
<b>International Micro Systems (IMS)</b> Job Accounting	•	•				•					•	•		
<b>MACS/Management and Computer Services</b> ESTIMACS			•	•	•	•			•	•				
<b>MCBA</b> Job Costing	•	•	•		•	•	•	•	•	•	•	•	•	•
<b>Micro Business Applications</b> Job Cost	•	•	•		•	•	•		•	•	•	•	•	•
<b>Micro Data Business Forms &amp; Systems</b> Contractor Job Cost	•	•			•			•			•	•	•	
<b>Midwest Computer Center</b> Job Costing		•			•				•	•	•	•	•	
<b>North America MICA</b> PMS-II			•	•							•			
<b>Open Systems</b> Job Cost	•	•				•			•					
<b>Peachtree Software</b> Job Cost System	•	•	•		•		•		•					
<b>Solomon Series Software</b> Job Costing	•	•	•		•	•	•	•	•	•	•	•	•	•
<b>Southwest Systems</b> Cost Estimating Job Cost Accounting			•	•		•	•	•		•		•	•	
<b>Trac Line Software</b> P.E.R.T.—Project Evaluation & Review Technique	•			•		•								
<b>Westico</b> MicroGANTT				•						•	•			
<b>Westminster Software</b> Pertmaster				•			•		•	•				







# JOB COSTING

## Product Summaries

---



---

### ARGOS SOFTWARE

790 W Shaw Ave  
Suite 360  
Fresno CA 93704

(209) 221-7211

#### ► ABECAS/Q

An agribusiness cost accounting system

**Price** \$2,775

**Environment** Computers: those running under CP/M, PC DOS, MS-DOS, Turbo DOS. Main storage: 64K bytes for CP/M, 256K for all others. Source language: ARGOL.

**Description** ABECAS/Q is a cash-based cost accounting package for such agribusinesses as farms, ranches, and equipment contractors. This simplified yet complete version of the full ABECAS system may be upgraded at any time by substituting the appropriate modules. The system features budget, historical data, and multicompany/departmental capabilities and includes the ability to separately record and report owner contributions for labor, capital, and management. It is configured at installation to meet requirements of individual users.

**Compatibility Matrix:** 204.0025.001  
**Features Matrix:** 204.0030.001

---



---

### COMPUTER OPTIONS

142 Crescent St  
Brockton MA 02402

(617) 580-8800

#### ► Automated Costing and Estimating (ACE)

An accounting package for Altos microcomputers

**Price** Vendor declined to provide

**Environment** Computers: Microcomputers running under OASIS or UNIX. Main storage: 128K bytes. Source language: OASIS BASIC.

**Description** ACE is a complete job cost and estimating package for sheetmetal, tool-and-die, screw, and spring manufacturers. It provides the ability to enter jobs through estimating or directly to job cost control and allows the user to track each job from the initial order to shipping the final product. Job status reports for each job include materials used, outside services required, all work centers involved, individual employee contributions, percent of completion, and profit margin from estimated to actual cost.

**Compatibility Matrix:** 204.0025.001

**Features Matrix:** 204.0030.001

---



---

### CONSTRUCTION DATA CONTROL

6140 N Belt Pkwy  
Norcross GA 30071

(404) 448-4722

#### ► Cost and Pricing System

A cost estimating system

**Price** \$1,500

**Environment** Computers: any computer based on CP/M, CP/M-86, PC DOS, or MS-DOS. Main storage: 64K bytes for CP/M, 128K for all others. Source language: CBASIC.

**Description** The Cost and Pricing System is an accounting system that enables the estimator to prepare uniform and typewritten detail cost estimates that are free from addition and multiplication errors. The system allows item and price additions in the catalog, which is generated and maintained by the estimator. The system keeps track of the last item estimated in a particular category and the category status as a built-in check sheet to ensure a complete estimate. Markups, such as sales tax and profit, can be factored in at the category level or for the summary. Printed reports include input log, line item listing, category status, category listing, detailed estimate, estimate summary, work location, and price catalog list.

**Compatibility Matrix:** 204.0025.001  
**Features Matrix:** 204.0030.001

**CONSTRUCTION DATA CONTROL**

6140 N Belt Pkwy  
Norcross GA 30071

(404) 448-4722

**► Job Cost**

A job cost tracking system

**Price** \$1,500

**Environment** Computers: any computer based on CP/M, CP/M-86, PC DOS, or MS-DOS. Main storage: 64K bytes for CP/M, 128K for all others. Source language: CBASIC.

**Description** Job Cost is an accounting system that can operate independently or be linked to the accounts payable or payroll systems for automatic job tracking. All supplier, subcontractor, and direct labor costs are segregated and can be automatically entered from other systems. The system monitors actual expenditures and provides cost-to-complete projections. The report writer has built-in flexibility to allow selection of complete trade reports by detail or summary.

**Compatibility Matrix:** 204.0025.001  
**Features Matrix:** 204.0030.001

**DIGITAL MARKETING CORP**

2363 Boulevard Circle  
Walnut Creek CA 94595

(805) 499-5831

**► Milestone**

A project scheduling and management system

**Price** \$250

**Environment** Computers: those running under CP/M, CP/M-86, PC DOS, or MS-DOS. Main storage: 64K bytes for CP/M, 128K for all others. Source language: Pascal.

**Description** Milestone is an interactive, menu-driven project management system that uses critical path analysis techniques, such as Project Evaluation and Review Technique (PERT) and Critical Path Method (CPM). Milestone can determine the costs and completion dates for each activity involved in a project as well as for the entire project. Project assumptions can be easily changed by the user for interactive modeling. The project plan can be printed or displayed as either a summary cost/time table and PERT chart or a Gantt chart.

**Compatibility Matrix:** 204.0025.001  
**Features Matrix:** 204.0030.001

**GREAT PLAINS SOFTWARE**

1701 SW 38th St  
Fargo ND 58103

(701) 281-0550

**► Job Cost**

A cost accounting package

**Price** \$695

**Environment** Computers: Apple Computer Apple IIe, Apple III, and Macintosh; NCR Decision Mate V; Wang PC; TI Professional; and any computer completely compatible with the IBM Personal Computer. Main storage: 128K or 256K bytes depending on machine. 5MB Winchester disk required. Source language: UCSD Pascal.

**Description** Job Cost is one of the Harddisk integrated accounting modules offered by Great Plains. All modules can be purchased separately and run as standalone systems or integrated into a total accounting system. Job Cost handles numerous jobs from estimate through bid to completion. The package produces progress reports that can be printed at any time to show job status. Billing by firm bid or cost plus is accommodated, and flexible overhead charging and wage-sensitive costing are allowed. The package can calculate unbilled costs and override computer billing amounts. Management reports analyze expenses, variances from estimates, and order changes. The system supports three types of billing: fixed price, cost plus, or cost plus with a maximum billing. The user can define labor, equipment, material, overhead, and miscellaneous items. Profits are calculated as percentage of flat rate for each aspect of a job, and overhead is calculated based on labor dollars, material dollars, or a flat amount. Estimates are presented for whole jobs or by components. The system also allows what-if projections, permitting different estimates for all possible sets of circumstances. Job Cost comes in either single- or multiuser versions with tutorials and sample data. Great Plains also maintains a product support staff to handle user inquiries.

**Compatibility Matrix:** 204.0025.001  
**Features Matrix:** 204.0030.001



---

---

**HARVARD SOFTWARE**

Harvard MA 01451

(617) 486-8431

**► Harvard Project Manager (HPM)**

A project management package

**Price** \$395 purchase**Environment** Computers: those running under PC DOS. Main storage: 128K bytes. Source language: C.**Description** Harvard Project Manager (HPM) uses two traditional, graphics-oriented project management techniques: the Critical Path Method (CPM), and Program Evaluation and Review Technique (PERT). HPM dynamically partitions the display screen, enabling the user to change the project map and simultaneously monitor the impact of the change on task durations and the project schedule. HPM displays high-resolution graphics on display screens and dot matrix printers. HPM also supports windowing and horizontal and vertical scrolling.**Compatibility Matrix:** 204.0025.001**Features Matrix:** 204.0030.001

---

---

**INTERNATIONAL MICRO SYSTEMS (IMS)**

6445 Metcalf

Shawnee Mission KS 66202

(913) 677-1137

**► Job Accounting**

A job reporting system

**Price** \$650**Environment** Computers: those running under CP/M, CP/M-86, MP/M-86, PC DOS, or MS-DOS. Main storage: 64K bytes for CP/M, 128K for all others. Source language: CBASIC 2.**Description** The IMS Job Accounting System provides financial reports at the individual job level that detail budgeting by job, actual versus budgeted expenses, and budgeted funds not yet committed. Output includes balance sheets, profit and loss statements, a transaction posting register, a budgeted revenues and expenditures report, account inquiries, and a general ledger posting report.**Compatibility Matrix:** 204.0025.001**Features Matrix:** 204.0030.001

---

---

**MACS/MANAGEMENT AND COMPUTER SERVICES**

Great Valley Corporate Center

Valley Forge PA 19482

(215) 648-0730

**► ESTIMACS**

An interactive software development cost estimating system

**Price** \$15,000**Environment** Computers: those running under PC DOS. Main Storage: 128K bytes. Source language: BASIC.**Description** ESTIMACS is an interactive software system that generates estimates of time, cost, staffing, hardware, and cumulative resource requirements involved in the development of mainframe software. It consists of six subsystems:

- System Development Effort Estimator—Estimates software development effort in terms of total effort hours.
- Staffing and Cost Estimator—Estimates manpower needed at each skill level over the software project life cycle.
- Hardware Configuration Estimator—Estimates hardware configuration requirements in terms of required CPU power and I/O components.
- Portfolio Estimator—Estimates the cumulative resource needs, related costs, and relative risks of concurrent projects.
- Financial Analysis—Estimates break-even point, return on investment, and net present value.
- Maintenance/Enhancement Effort Estimator—Estimates software maintenance in terms of total effort hours. Also reports distribution of effort hours over specified life cycle phases and delimits the relationship of each major input factor to the total estimate.

**Compatibility Matrix:** 204.0025.001**Features Matrix:** 204.0030.001

**MCBA**

2441 Honolulu Ave  
Montrose CA 91020

(818) 957-2900

**► Job Costing**

A cost reporting and variance analysis package

**Price** Vendor declined to provide

**Environment** Computers: those running under XENIX, UNIX, PC DOS, MS-DOS, or RM/COS. Main storage: 128K bytes. 10MB Winchester disk required, 20MB recommended. Source language: RM/COBOL.

**Description** Job Costing is part of an integrated accounting package offered by MCBA. The job cost master file is interactively maintained and has add, change/inquire, and delete capabilities. Completed jobs can be selectively purged from the system, along with all associated transaction data. Job Costing produces cost tables for burden rate, job type, job status code, cost type, work center, department, labor grade, raw material, work in process, and finished goods. Note transactions provide for entry of comments about the products being made in a job. To save time in entering new jobs, existing jobs can be copied in detail and modified to fit the new circumstances. Job costs and work-in-process figures are posted on request to user-defined accounts in MCBA's General Ledger package. Any report generated by Job Costing can be spooled to a disk file. The user can later review what reports are currently stored on disk and print selected ones, starting at any page within the report. Multiple company support allows up to eight companies to use the system at any time. The security system allows up to 200 passwords and provides access restrictions at the file level by company. Cost analysis reports can be run at any time in the life of a job to show actual, planned, and variance costs to date. The Total Cost Analysis by Job Report can summarize each job or give details about items or operations. The Material Cost Analysis by Job Report can show material detail and job notes or segment material variance into price variance, yield variance, and quantity variance. The Material Cost Analysis by Department and Work Center Report can be printed for selected departments or work centers. It shows the amount and percent of material variance by cost type and gives a breakdown by price, yield, and quantity. The Labor Cost Analysis by Job Report shows total labor variance amounts and percents and can be printed with labor detail and job notes. If labor detail is selected, a further breakdown of rate variance, performance variance, and labor hours variance is printed. The Labor Cost Analysis by Department and Work Center Report can be printed for selected departments and work centers and shows the same types of labor variances as the Labor Cost Analysis by Job Report.

**Compatibility Matrix:** 204.0025.001  
**Features Matrix:** 204.0030.001

**MICRO BUSINESS APPLICATIONS INC**

12281 Nicollet Ave S  
Burnsville MN 55337

(612) 894-3470

**► Job Cost**

A job cost accounting package

**Price** \$595

**Environment** Computers: those running under CP/M, CP/M-86, PC DOS, MS-DOS, Concurrent DOS, TurboDOS, MP/M, or Concurrent CP/M-86. Main storage: 64K bytes for 8-bit systems, 128K for 16-bit systems, and 256K for systems running under Concurrent DOS. Source language: MS COBOL.

**Description** The Job Cost system tracks costs for project-oriented businesses. Each job is divided into phases with cost categories defined by the user. Costs can be defined in units or in dollars. To speed entry, phase definitions can be copied from a previous entry or library of jobs and modified for new jobs. Overhead can be allocated as a percentage of a cost or as a fixed amount. Costs can be defined as billable or nonbillable, and billing rates can be separately defined for each phase. Costs can be determined as fixed fees, percentage of costs, or time and materials costs. The system monitors the status of each phase of a job, monitors current costs, and projects costs and profits. Micro Business Applications provides support through toll-free telephone lines. The Job Cost package is part of a Micro Business Applications integrated accounting package that includes the General Ledger, Accounts Payable, Accounts Receivable, Payroll, and Inventory programs.

**Compatibility Matrix:** 204.0025.001  
**Features Matrix:** 204.0030.001

**MICRO DATA BUSINESS FORMS & SYSTEMS**

5707 Lacey Blvd  
#104  
Olympia WA 98503

(206) 459-3300

**► Contractor Job Cost**

An accounting system

**Price** \$400

**Environment** Computers: those running under CP/M or CP/M-86. Main storage: 48K bytes. Source language: CBASIC 2.

**Description** The Contractor Job Cost accounting system provides menu-selection entry and allows user-defined customer numbers and service codes. The system supports an unlimited number of jobs and provides direct updating of actual costs against estimated costs on both material and labor, with month-to-date and total-to-date totals.

**Compatibility Matrix:** 204.0025.001  
**Features Matrix:** 204.0030.001



---

---

**MIDWEST COMPUTER CENTER**5785 Merle Hay Road  
Johnston IA 50131

(515) 276-3387

**► Job Costing**

An accounting system

**Price** \$795 purchase**Environment** Computers: CP/M-based computers. Main storage: 64K bytes. Source language: FORTRAN.**Description** The Job Costing accounting system sets up a job ledger to accumulate all incomes, materials, and labor costs against a particular job, allowing for up to 364 active jobs at any one time. The user can control the level of detail with available reports for literally any time period, listing any number of jobs. Jobs can be monitored at any point as they progress toward completion; final reports show actual net income generated. Direct and indirect overhead can also be allocated to jobs via journal entries.**Compatibility Matrix:** 204.0025.001**Features Matrix:** 204.0030.001

---

---

**NORTH AMERICA MICA**5230 Carroll Canyon Rd  
Suite 110  
San Diego CA 92121

(619) 458-1327

**► PMS-II**

A critical path scheduling package

**Price** \$1,295 purchase**Environment** Computers: those running under CP/M, CP/M-86, PC DOS, or MS-DOS. Main storage: 64K bytes for CP/M, 128K for all others. Source language: CBASIC.**Description** PMS-II is a project control and analysis system that provides critical-path method network analysis. Taking into account some 1,200 activities, PMS-II provides output in the form of funding schedules, activity reports and diagrams, net change reports, and Gantt charts.**Compatibility Matrix:** 204.0025.001**Features Matrix:** 204.0030.001

---

---

**PEACHTREE SOFTWARE**3445 Peachtree Rd NE  
Atlanta GA 30326

(404) 239-3000

**► Job Cost System**

A job cost tracking system

**Price** \$595**Environment** Computers: microcomputers running under CP/M or MS-DOS. Main storage: 64K bytes (CP/M), 128K bytes (MS-DOS). Source language: Microsoft BASIC.**Description** The Job Cost System enables users to measure differences between estimated and actual costs by both project and cost category. The Job Cost System allows more accurate competitive bids to be developed, and it can pinpoint potential problems in project cost and progress.**Compatibility Matrix:** 204.0025.001**Features Matrix:** 204.0030.001

---



---

## SOLOMON SERIES SOFTWARE

267 Great Valley Pkwy  
Malvern PA 19355

### ► Job Costing

A cost accounting package

**Price** \$995

**Environment** Computers: those running under PC DOS or MS-DOS. Main storage: 256K bytes. Source language: C.

**Description** Job Costing is a multicompany, multi-division accounting system designed for general-purpose business systems. File capacity on the system is limited only by the amount of disk storage available. To make entry easier, data entry screens can be configured to resemble documents from which data is taken. All data and reports are automatically sorted at the time of data entry. Extensive audit trails isolate an entry to the session at which the transaction was recorded and the document from which the information came. Job Costing provides flexible user definitions of job, phase, and cost type structure. Both original and revised budgets and contract amounts are carried in the system. The package supports fixed fees, costs and percentage of costs, time and materials costs, internal job types, and five status levels for each job. The system computes current and projected variances, estimates costs or units to complete, and calculates amounts to bill and relieve from work-in-process, based on percent complete. Job Costing is part of an integrated accounting package of 10 separate modules offered by Solomon Series Software. Job Costing uses passwords for security. Solomon Series Software offers a demonstration that teaches users how to set up and use the system. In addition, the system includes a help function.

**Compatibility Matrix:** 204.0025.001  
**Features Matrix:** 204.0030.001

---



---

## SOUTHWEST SYSTEMS

PO Box 81536  
San Diego CA 92138

(619) 223-7800

### ► Cost Estimating

An accounting system

**Price** \$150 purchase

**Environment** Computers: Tandy TRS-80 Model I, III, and IV microcomputers. Main storage: 48K bytes. Source language: Microsoft BASIC.

**Description** Cost Estimating is an accounting system for the manufacturing and food-service industries. The Manufacturing Cost Estimating System enables the user to determine the actual cost of items being manufactured. Computations are made on a hierarchical structure from raw materials through component parts and subassemblies up to end items. The system handles material and labor costs, as well as other manufacturing

costs, such as those of expendables used in the fabrication or assembly process. Overhead percentages, such as transportation costs and markup, may be automatically added by the system to project a recommended selling price for end items. The Food Service Cost Estimating System uses the same estimating system, but is adapted to the food-service industry.

**Compatibility Matrix:** 204.0025.001  
**Features Matrix:** 204.0030.001

---



---

## SOUTHWEST SYSTEMS

PO Box 81536  
San Diego CA 92138

(619) 223-7800

### ► Project Cost

An accounting system

**Price** \$150

**Environment** Computers: Tandy TRS-80 Model I, III, and IV microcomputers. Main storage: 48K bytes. Source language: Microsoft BASIC.

**Description** Job Cost Accounting enables the user to track job-related costs and compare them to pre-established budgets. Approximately 3,200 job cost detail records can be stored on each double-density diskette. The system allows up to 50 different user-defined categories. Budget information can be established for each category. The system also accepts job cost detail information at any frequency and can accommodate up to 100 such records at a time. Job Cost Accounting provides an audit trail report of job cost detail records and a summary report showing cumulative job costs by budget category.

**Compatibility Matrix:** 204.0025.001  
**Features Matrix:** 204.0030.001



---

---

**TRAC LINE SOFTWARE**51 Alpha Plaza  
Hicksville NY 11801

(516) 935-7500

**► P.E.R.T.—Project Evaluation & Review Technique**

A critical path analysis tool

**Price** Purchase: \$550 (with M-TRAC), \$1,100 (standalone)**Environment** Computers: those running under OA-SIS, PC DOS, MS-DOS, UNIX, or XENIX. Main storage: 256K bytes. Source language: COBOL.**Description** P.E.R.T. fully integrates with Trac Line Computer's manufacturing business system (M-TRAC) or stands alone. It calculates various confidence levels for job completion and includes more than 55 reports. It diagrams projects into networks of tasks that lead to a final goal. Potential bottlenecks can be easily identified and corrected.**Compatibility Matrix:** 204.0025.001  
**Features Matrix:** 204.0030.001**► Pertmaster**

A forecasting program for making critical path analyses of multiactivity projects

**Price** \$695 purchase**Environment** Computers: microcomputers running under CP/M, MS-DOS, PC DOS, or MP/M. Main storage: 64K bytes. Source language: not specified.**Description** Pertmaster can sort and chart the constituent activities of a project by their chronological or alphabetical order or their order of urgency. The program produces numerous reports, including detailed listings, histograms and cash flows, project and period bar charts, and S-curves with autoscaling. Other charts allow users to chart input for periodic review. Because charts are printed in character format, Pertmaster does not require a printer with graphics capabilities. However, it does need a printer with a line capacity of at least 132 characters.**Compatibility Matrix:** 204.0025.001  
**Features Matrix:** 204.0030.001

---

---

**WESTICO**25 Van Zant St  
Norwalk CT 06855

(203) 853-6880

**► MicroGANTT**

A critical path scheduler

**Price** \$395 purchase**Environment** Computers: those running under CP/M, PC DOS, or MS-DOS. Main storage: 64K bytes for CP/M, 128K for all others.**Description** MicroGANTT is a critical path method of job and task scheduler preparation. It can also monitor the relationships between the elements of a project in terms of time, man-hours, and costs as estimated schedules are developed and updated to meet contract deadlines. Input to MicroGANTT is a tentative or final schedule of the elements necessary for a project to be completed on time by percentage of completion of previous elements and by hours of labor and wage rates. Output is a Gantt chart showing the computed starting date for each element or task, the length of time necessary for its completion, and the completion date for the entire project.**Compatibility Matrix:** 204.0025.001  
**Features Matrix:** 204.0030.001

---

---

**WESTMINSTER SOFTWARE**3000 Sand Hill Rd  
Bldg 4 Suite 245  
Menlo Park CA 94025

(415) 424-8300



---

---

**VISICORP**

2895 Zanker Rd  
San Jose CA 95134

(408) 946-9000

**► VisiSchedule**

An accounting system

**Price** \$300 purchase

**Environment** Computers: Apple II, Apple III, and IBM Personal Computer. Main storage: 48K bytes, 128K bytes, and 64K bytes, respectively. Source language: varies.

**Description** VisiSchedule is an accounting system that instantly shows skill levels, costs, and critical path among project tasks. It allocates costs, specifies earliest and latest starting dates, slack times, holidays, prerequisites, and deadlines for each task. The system instantly displays the impact of changes in data when there is a move, slip, or change in any task, skill level, or cost. VisiSchedule can transfer data to other VisiCorp programs.

**Compatibility Matrix:** 204.0025.001

**Features Matrix:** 204.0030.001



# INTEGRATED ACCOUNTING

## Compatibility Matrix

205.0025.001

Vendor/Package	Compatible Operating Systems													Others			
	Apple DOS/SOS	Concurrent CP/M-86	CP/M	CP/M 68K	CP/M-86	FORTH	IBM PC DOS	MP/M II	MP/M-86	MS-DOS	OASIS	OASIS 16	TRSDOS		USCD p-System	UNIX	XENIX
<b>Alexander Grant &amp; Co</b> GBSm							•			•							
<b>Argos Software</b> ABECAS			•		•		•			•							
<b>Armor Systems</b> Excalibur Plus			•		•		•	•	•	•					•	•	ZDOS, GDOS, TurboDOS
<b>BPI Systems</b> General Accounting	•						•			•							
<b>Champion Software</b> Champion Business Accounting Software			•		•		•			•							
<b>Great Plains Software</b> Hardisk Accounting Series							•			•							Macintosh/OS
<b>Groundstar Software</b> General Accounting											•						
<b>HAI SOFTWARE</b> HAI*LINE			•							•							
<b>IBM</b> Business Management Series							•										
<b>International Micro Systems</b> IMS Financial System			•		•		•	•	•	•							
<b>Intro-Logic</b> Financial Software Series			•					•									
<b>MCBA</b> Accounting System							•			•					•	•	RM/COS
<b>MCC Software</b> Accounting Software Series			•														
<b>M &amp; D Systems</b> Business Software Package			•		•		•			•							
<b>Micro Business Applications</b> Accounting System Package			•		•		•	•		•							Concurrent DOS, TurboDOS
<b>Micro Data</b> Integrated Accounting Software Series			•		•												
<b>Miracle Computing</b> Income			•		•			•	•	•							
<b>Neal Nelson &amp; Associates</b> Accounting Series Software															•		
<b>SMC Software Systems</b> Thoroughbred Accounting Software Series							•			•					•	•	Thoroughbred/OS



Vendor/Package	Compatible Operating Systems													Others			
	Apple DOS/SOS	Concurrent CP/M-86	CP/M	CP/M 68K	CP/M-86	FORTH	IBM PC DOS	MP/M II	MP/M-86	MS-DOS	OASIS	OASIS 16	TRSDOS		USCD p-System	UNIX	XENIX
<b>Softech Information Systems</b> AccountMate II Software Series			•				•			•							
<b>The Software Express</b> Financial Series Accounting Software															•	•	Pick, BSD 4.2, RSTS, RSXII
<b>Solomon Series Software</b> Solomon III General Accounting							•			•							
<b>Star Software Systems</b> Accounting Partner II			•	•			•	•	•	•							
<b>Structured Systems Group</b> Accounting Software System			•	•			•	•	•								
<b>Timberline Systems</b> Medallion Collection Accounting System							•			•							



# INTEGRATED ACCOUNTING

## Features Matrix

205.0030.001

Vendor/Package	System Capabilities																				
	Accounts Payable	Accounts Receivable	Aging	Audit Trail	Budget/Forecast	Cash Flow	Check Printing	Commission Splits	Companies/Branches	Depreciation	Error Detection	General Ledger	Income Statements	Integrated Posting	Inventory	Modular	Payroll	Statements	Trial Balance	Wage Taxes	
<b>Alexander Grant &amp; Co</b> GBSm	.	.	.	.	.	.	.	.	.	.	.	.	.	.	.	.	.	.	.	.	.
<b>Argos Software</b> ABECAS	.	.	.	.	.	.	.	.	.	.	.	.	.	.	.	.	.	.	.	.	.
<b>Armor Systems</b> Excalibur Plus	.	.	.	.	.	.	.	.	.	.	.	.	.	.	.	.	.	.	.	.	.
<b>BPI Systems</b> General Accounting	.	.	.	.	.	.	.	.	.	.	.	.	.	.	.	.	.	.	.	.	.
<b>Champion Software</b> Champion Business Accounting Software	.	.	.	.	.	.	.	.	.	.	.	.	.	.	.	.	.	.	.	.	.
<b>Great Plains Software</b> Hardisk Accounting Series	.	.	.	.	.	.	.	.	.	.	.	.	.	.	.	.	.	.	.	.	.
<b>Groundstar Software</b> General Accounting	.	.	.	.	.	.	.	.	.	.	.	.	.	.	.	.	.	.	.	.	.
<b>HAI SOFTWARE</b> HAI*LINE	.	.	.	.	.	.	.	.	.	.	.	.	.	.	.	.	.	.	.	.	.
<b>IBM</b> Business Management Series	.	.	.	.	.	.	.	.	.	.	.	.	.	.	.	.	.	.	.	.	.
<b>International Micro Systems</b> IMS Financial System	.	.	.	.	.	.	.	.	.	.	.	.	.	.	.	.	.	.	.	.	.
<b>Intro-Logic</b> Financial Software Series	.	.	.	.	.	.	.	.	.	.	.	.	.	.	.	.	.	.	.	.	.
<b>MCBA</b> Accounting System	.	.	.	.	.	.	.	.	.	.	.	.	.	.	.	.	.	.	.	.	.
<b>MCC Software</b> Accounting Software Series	.	.	.	.	.	.	.	.	.	.	.	.	.	.	.	.	.	.	.	.	.
<b>M &amp; D Systems</b> Business Software Package	.	.	.	.	.	.	.	.	.	.	.	.	.	.	.	.	.	.	.	.	.
<b>Micro Business Applications</b> Accounting System Package	.	.	.	.	.	.	.	.	.	.	.	.	.	.	.	.	.	.	.	.	.



Vendor/Package	System Capabilities																				
	Accounts Payable	Accounts Receivable	Aging	Audit Trail	Budget/Forecast	Cash Flow	Check Printing	Commission Splits	Companies/Branches	Depreciation	Error Detection	General Ledger	Income Statements	Integrated Posting	Inventory	Modular	Payroll	Statements	Trial Balance	Wage Taxes	
<b>Micro Data</b> Integrated Accounting Software Series	.	.	.	.	.	.	.	.	.	.	.	.	.	.	.	.	.	.	.	.	.
<b>Miracle Computing</b> Income	.	.	.	.	.	.	.	.	.	.	.	.	.	.	.	.	.	.	.	.	.
<b>Neal Nelson &amp; Associates</b> Accounting Software Series	.	.	.	.	.	.	.	.	.	.	.	.	.	.	.	.	.	.	.	.	.
<b>SMC Software Systems</b> Thoroughbred Accounting Software Series	.	.	.	.	.	.	.	.	.	.	.	.	.	.	.	.	.	.	.	.	.
<b>Softech Information Systems</b> AccountMate II Software Series	.	.	.	.	.	.	.	.	.	.	.	.	.	.	.	.	.	.	.	.	.
<b>The Software Express</b> Financial Series Accounting Software	.	.	.	.	.	.	.	.	.	.	.	.	.	.	.	.	.	.	.	.	.
<b>Solomon Series Software</b> Solomon III General Accounting	.	.	.	.	.	.	.	.	.	.	.	.	.	.	.	.	.	.	.	.	.
<b>Star Software Systems</b> Accounting Partner II	.	.	.	.	.	.	.	.	.	.	.	.	.	.	.	.	.	.	.	.	.
<b>Structured Systems Group</b> Accounting Software System	.	.	.	.	.	.	.	.	.	.	.	.	.	.	.	.	.	.	.	.	.
<b>Timberline Systems</b> Medallion Collection Accounting System	.	.	.	.	.	.	.	.	.	.	.	.	.	.	.	.	.	.	.	.	.



# INTEGRATED ACCOUNTING

## Product Summaries

---

### ALEXANDER GRANT & CO

555 Capitol Mall  
Suite 300  
Sacramento CA 95814

(916) 441-7232

#### ► GBSm (General Business System for Microcomputers)

An integrated accounting package

**Price** On request

**Environment** Computers: IBM Personal Computer and Compaq, Wang, and NCR microcomputers. Main storage: 64K bytes. Source language: CBASIC.

**Capabilities** General ledger: account balancing and error checking controls. Supports budgeting and job costing. Flexible chart of accounts and financial statement. Twenty-six journals. Features graphing of monthly activity. Accounts receivable: open-item or balance-forward accounting. Tracks receivables. Maintains customer histories. Monitors credit levels. Variable account aging based on credit terms. Establishes payment books for contract receivables. Payroll: flexible earnings categories and payroll schedules. Up to 26 user-defined deductions. Multistate tax calculations. Prints W-2 forms. Labor distribution capabilities. Integrated with job costing and general ledger. Accounts payable: invoice distribution. Automated term and discount management. Cash or accrual accounting. Flexible payment scheduling. Integrated with general ledger and job costing. Inventory: reports current on-hand, allocated, and on-order inventory status. Multilocation. Supports multiple pricing levels and automatic inventory valuation. Reorder point and stock level analysis. LIFO, FIFO, or weighted average costing methods. Bills of material.

**Description** GBSm is an enhanced version of a comprehensive set of accounts receivable, accounts payable, inventory, payroll, and general ledger modules. Alexander Grant & Co includes extensive on-site planning and installation support with the purchase of GBSm.

---

### ARGOS SOFTWARE

PO Box 5438  
Fresno CA 93755

(209) 221-7211

#### ► ABECAS

An integrated cost accounting system

**Price** \$5,170, 6-module single-user system; \$7,770, 6-module multiuser system

**Environment** Computers: those running CP/M-80, CP/M-86, PC-DOS, MS-DOS, and TurboDOS operat-

ing systems. Main storage: 64K bytes for CP/M-80; 192K bytes for CP/M-86, PC-DOS, and MS-DOS; and 128K bytes for TurboDOS. 10M-byte Winchester disk storage required, 20M bytes recommended. Source language: ARGOL Assembly.

**Capabilities** A multi- or single-user general-business accounting system with file lockout. The system is an integrated cost accounting package that simultaneously maintains both a cash- and accrual-basis general ledger. Each transaction, such as an invoice or time card, needs to be entered once. It is then automatically posted to the appropriate ledgers as well as to the cost accounting system.

**Description** The system consists of the following modules: general ledger, cost accounting, accounts receivable, accounts payable, inventory management, and payroll. The general ledger module allows a user-defined chart of accounts as well as a customized department setup. Multiple companies can also be online within the same system. Reports include code listings, transactions listings, income statements in summary or detail format, balance sheets in summary or detail format, prior-year comparisons, and budget comparisons. The cost accounting module automatically receives relevant costs and revenues for each cost center. Cost centers can be selected and defined by the user. These cost centers then can be grouped by the user for reporting purposes. Account information can be maintained for 14 periods (12 user-defined months plus pre- and postperiods). Cost center input, costs, and revenues are tracked by activity. Reports include account balances and history, cost center report by activity, and account and budget comparisons. The accounts receivable module provides for user-defined customer codes and terms. Transactions are done on an open-item basis; and receipts, partial receipts, discounts, and other items are applied against these open items. Reports include cash receipts, open item, and aging. The accounts payable module prints checks automatically and supports inventory purchases. Transactions are maintained as vouchers on an open-item basis. Payments, partial payments, discounts, returns, and adjustments are automatically applied against open items. Invoices selected for payment can be reviewed before the check is written to ensure data integrity and can be modified. Reports include vouchers selected for payment, open vouchers, cash requirements projections, aging, and 1099 forms. Inventory management provides control over items purchased but not yet used. When used, items are charged to the cost center. Item status within the system includes on-hand and unavailable items. The module supports multiple warehouses and subwarehouses. Inventory valuation methods are average, last, and standard costing. Item

codes and product categories can be defined by the user. Reports include item codes and descriptions, warehouse codes, status, physical count worksheet, inventory activity, and inventory reorder. Payroll is calculated automatically as are all deductions. Deductions, contributions, and multiple tax tables can be user-defined. Salaried, hourly, piece rate, and hourly/piece rate combinations are tracked and supported on the system. Reports include employee codes and descriptions, tax schedules, work crew field list, payroll register, W-2s, 941s, and 943s.

---



---

## ARMOR SYSTEMS

324 N Orlando Ave  
Maitland FL 32751

(305) 629-0753

### ► Excalibur Plus

An integrated accounting system

**Price** \$6,540, 12-module package

**Environment** Computers: those running CP/M, CP/M-86, MP/M, MP/M-86, MS-DOS, PC-DOS, ZDOS, GDOS, TurboDOS, XENIX, and UNIX operating systems. Main storage: 64K bytes for 8-bit machines, 128K bytes for 16-bit machines; 5M-byte Winchester disk required, 10M-byte disk recommended. Source language: ARC.

**Capabilities** Composed of 12 modules, the Excalibur Plus series can be run as a fully integrated accounting system or as separate standalone packages. The system supports up to 103.2M bytes of information and programs. The general ledger program handles 29,000 entries per month and the order entry program accepts up to 29,000 entries per day. The accounts receivable program produces an analysis of costs and sales for up to 99 departments; the billing program produces shipping labels, UPS manifests, and UPS summary sheets. The counter sales program produces both narrow register receipts and 8-1/2-x-11-inch invoices and prints picking tickets. All modules are written in ARC, Armor's own language. The structure of ARC enables users to create custom reports like invoices, income statements, paychecks, and mailing labels through a report generation feature. All modules have networking capabilities built in and are multiuser and multitasking. There is also a provision for password protection of client information through an integrated record lock.

**Description** The system package consists of the following modules: general ledger, accounts receivable, payroll, billing, work in process, customer information, accounts payable, inventory, purchase orders, order entry, counter sales, and depreciation. The general ledger module stores an unlimited amount of chart-of-accounts numbers and maintains multiple sets of separate records for different companies on same data disk. Records for a new client can be established from a previous client's records, without transferring balances. The system also maintains after-the-fact payroll. The payroll module can calculate time-card hours and distribute expenses for

29,000 cost centers. Dues for multiple unions can be calculated through use of either a percent computation or a fixed dollar amount. Reports include information concerning such matters as workers' compensation and tax preparation. The payroll module also handles payroll for salaried, hourly, commissioned, piece work, and tipped employees. The accounts receivable module includes automatic posting of time payments, charges, salesmen, reports, customer profitability analyses, inquiries of total amounts receivable, and analysis of costs and sales for up to 99 departments. It prepares customer statements with detailed and full aging analysis. The user is given the option to bill accounts by using the open invoice, balance-forward, or straight balance-forward method. The work-in-process module tracks all labor and material information on specific work orders or jobs. The system also enables users to set up a work order as an estimate, post estimate data to the system, and transfer the estimate into an actual work order at a later date. The user can generate a detailed variance report that projects potential gains or losses, by function, for each work order. Full or partial billing can be prepared on the basis of estimate totals, actual time and materials, or cost plus percent. Reports generated by this module provide an audit trail of all work orders, estimates, and billing invoices. The order entry module enables users to process and track all orders and prepares status reports showing items on order, the customer's order status, and the order status by order date or expiration date. The package also prints picking tickets. The counter sales module allows the terminal to function as a cash register and to interface with an electronic cash drawer. This module balances the cash drawer at the end of the day and generates a daily summary showing grand and preset item totals. It automatically updates accounts receivable, inventory, and general ledger modules and prints picking tickets. The billing module computes UPS shipping rates and adds charges to invoices. It also prepares shipping labels, UPS manifests, and UPS summaries. The inventory module handles parts for explosion for manufacturing environments. It recognizes regular inventory, noninventory, and serial-numbered inventory item numbers. Costs can be controlled through LIFO, FIFO, or the average-cost method. Part numbers can be cross-referenced, and each item can have multiple prices. The system prints floor plan projections and status reports. The customer information module is a small data base system that maintains information on prospects and customers. Information can be sorted as desired and printed in label or report format. The accounts payable module is part of a package that includes the automatic generation of general ledger postings, postings of repetitious payables, and verification of chart-of-account numbers. Invoices and payments are also posted. Depreciation of assets can be calculated through any one of six methods, at any rate from 100 to 200 percent. The system accommodates either calendar or fiscal years. Assets can be listed with current or year-to-date depreciation. The purchase orders module enable the user to create, change, delete, or view purchase orders and their details. This module allows posting of



all purchase order information to the inventory module. It also prints item and vendor status reports, order schedules, and cash flow analyses and automatically creates purchase orders based on Inventory Below Minimum report. This module also transfers information to and from the accounts payable module.

Videotape training tapes are available from dealers at \$35 each. A separate one-hour tape is available for each module. Updates of the Excalibur line are sent to the user at no charge.

Excalibur Plus integrates with such productivity software as The Lotus 1-2-3 and Symphony as well as with the Ashton-Tate dBase and Framework. Information can be transferred between Excalibur Plus as an accounting application and the productivity software.

---

## BPI SYSTEMS

3423 Guadalupe  
Austin TX 78705

(512) 454-4677

### ► General Accounting

An integrated accounting package

**Price** \$395 to \$595 purchase, depending on system and module

**Environment** Computers: Apple IIe, III, and Lisa; IBM Personal Computer; any microcomputer running under CP/M. Main storage: varies. Source language: BASIC.

**Capabilities** General ledger: Full financial reporting. Standardized data input and double-entry posting. Detailed transaction ledger for accounts receivable, accounts payable, and payroll. Maintains historical information (Apple III and Lisa versions only). Accounts receivable: Balance-forward or open-item accounting. Account aging. Maintains customer histories. Customized statements. Accounts payable: Maintains subsidiary payables ledger. Ages accounts. Cash requirements forecasting by period. Cash or accrual accounting. Check printing. Bank statement reconciliation. Inventory: Inventory control and costing, using FIFO, LIFO, or weighted-average costing methods. Maintains detailed vendor and product information. Monitors stock levels and automatically produces purchase orders for items below user-specified stock levels. Payroll: Calculates and accumulates earnings, taxes, and deductions for salaries, hourly wages, and commissions. Up to six customized payroll deductions. Allows payroll to be charged back automatically to departments. Job cost: Job costing using labor and material activity. Job status reporting on actual versus estimated costs. Absolute or percentage variances. Percentage of job complete. Applies income from job to job-specific, profit-and-loss statement. Interfaces to accounts payable, payroll, and general ledger.

**Description** General Accounting features a cash sales journal for use in cash-register-oriented retail environments. The system processes transactions and requests

for reports interactively, enhancing ease of use and data reliability.

---

## CHAMPION SOFTWARE

17301 W Colfax Ave #25  
Golden CO 80401

(303) 278-8666

### ► Champion Business Accounting Software

An integrated accounting package

**Price** \$2,475, 5-module package for 8-bit machines; \$2,975, 5-module package for 16-bit machines. Source code is available for \$500 per module

**Environment** Computers: those machines based on the Z80, 8080, or 8086 processor running CP/M, CP/M-86, MS-DOS, or PC-DOS operating systems. Main storage: 64K bytes for 8-bit machines, 128K bytes for 16-bit machines. Minimum of two diskette drives required; 10M-byte Winchester disk recommended. Source language: compiled dBASE II.

**Capabilities** Champion accounting software is written in dBASE II and comes with a special runtime version of dBASE II. The five modules include general ledger and financial statements, accounts payable, inventory, payroll, and accounts receivable. Champion automatically updates all journals, ledgers, and files. No post-entry batch processing is done. Each module can run as a standalone unit or can be combined with any of the other modules in an integrated package. Auto-Help windows are provided throughout the system and explanations of system functions appear on the video screen. The windows also refer the user to the chapter, section, and page number in the manual appropriate to the function in process. All accounting transactions can be traced through audit trails. All changes, corrections, and deletions are kept on file and are available for review. The open months feature allows the entering of activity for a current month without closing the prior month. The system is designed as a single-user system.

**Description** In general ledger transactions entered in the accounts receivable, accounts payable, inventory, and payroll modules are posted to general ledger as they are entered. Cost accounting is accommodated by department or job. Champion maintains separate cash disbursement journals for each checking account and separate income accounts. A trial balance report can also be printed. The accounts receivable module provides nine customer discount levels that interact with seven inventory discount levels. Point-of-sale invoicing provides a running cash drawer balance, prints and invoices at the time of sale, and tracks retail business by transaction. As many as 62 sales tax codes can be entered into the system. Among printouts is a sales analysis report by salesperson, department, territory, and inventory item. Under the accounts payable module, checks can be printed either for individual invoices, vendors, or by selected dates. Partial payments are also allowed by the system. A cash requirements report is among the printouts available. Reorder, minimum-level, and stock-full



points can be set or changed in the Inventory module. Records can be maintained by product group, subgroup, or department. Reorder and back-order items reports are available. The payroll module has state withholding files for all 50 states, the District of Columbia, and Puerto Rico. The module prepares a prepayment edit list of payroll checks for final verification before printing and worksheets for Forms 941 and 940. The system also prints W-2 statements.

The password security system for the accounting package is designed for multiple levels of security. A password can be created for each employee accessing the system, and each employee can be restricted to certain levels of access.

Champion Software Corporation also offers FREEWAY, a custom report generator and spreadsheet interface. FREEWAY can be used to transfer files directly to spreadsheets such as the Lotus 1-2-3 and Symphony and the Ashton-Tate Framework. Data can be pulled from the accounting files and manipulated by the custom-report generator. This program also features Boolean operators.

---

## GREAT PLAINS SOFTWARE

1701 SW 38th St  
 Fargo ND 58103

(701) 281-0550

### ► Hardisk Accounting Series

An integrated accounting package

**Price** \$695 per module

**Environment** Computers: Apple IIe, III, Macintosh, NCR Decision Mate V, Wang PC TI Professional, any system fully compatible with IBM. Main storage: 128K or 256K bytes, depending on machine; 5M-byte Winchester disk required. Source language: UCSD Pascal.

**Capabilities** The following capacities hold true regardless of the size of the hard disk: general ledger, 999 profit centers, 99 cross accounts; accounts payable, 3,000 vendors; accounts receivable, 3,000 accounts; inventory, 6,000 part numbers; payroll, 250 employees with 20 deductions, 20 pay types, eight pay periods that can be run simultaneously.

**Description** The Hardisk Accounting Series is an integrated set of accounting modules designed to reside on a Winchester-type fixed disk. All modules can be purchased separately, run independently, and can be integrated at a future date. All modules process in the batch mode to verify data entry, maintain audit trails, and have multilevel password protection. Most reports are flexible though they cannot be custom designed without an optional program from Great Plains. The general ledger module supports both multiple profit center reports and consolidated reports. Provision is also made for separate, independent company files to reside on the same disk. Performance analysis reports can include comparisons with budget, last-year, and year-to-date figures. Under the accounts payable module, vendor history is kept for the entire year along with suggested

distribution expense reports. The accounts receivable module tracks the number of times a customer has been assessed finance charges and lists commissions earned by salesmen and then automatically transfers those commissions to the payroll module. Both open-item and balance-forward accounting are supported. The payroll module covers 50 states. Reports include W-2, W-2P, W-3, W-3P quarterly SUTA by state, and 941 preparation. The inventory module supports FIFO, LIFO, and weighted-average cost methods of inventory valuation. Turnover reports as well as reports suggesting items in FIFO or LIFO order to assist proper rotation of inventory are provided by the system. The job costing module allows three types of billing—fixed price, cost plus, or cost plus with maximum billing. Profits can be calculated as a percentage or flat rate for each phase of a job. Overhead can be calculated on the basis of labor dollars, material dollars, or a flat amount.

Rapid Transfer, available for single-user systems only, is an optional package provided by Great Plains for \$295. It transfers data for manipulation or customized reports to the Software Arts VisiCalc, Lotus 1-2-3, or Microsoft MultiPlan. Multiuser systems are available from Great Plains for \$795. Also offered is Report Maker, a custom-report generator for multiuser systems only. Priced at \$295, it does not include any data transfer features. All modules, single- and multiuser, come with tutorials and sample data. Great Plains maintains a product support staff to handle user inquiries.

---

## GROUNDSTAR SOFTWARE

10350 S DeAnza Blvd  
 Suite 2D  
 Cupertino CA 95014

(408) 462-5250

### ► General Accounting

An integrated accounting package for any OASIS-based microcomputer

**Price** \$4,000 purchase

**Environment** Computers: OASIS-based computers. Main storage: configuration dependent. Source language: OASIS BASIC.

**Capabilities** Fully integrates to journals from the accounts receivable, accounts payable, and payroll systems. Processes financial systems. Allows batch-posting to general journal. Produces user-defined reports for accounts payable, accounts receivable, and payroll.

**Description** General Accounting is a fully integrated system that generates reports from several modules in order to improve accounting procedures. The program produces financial statements and interfaces with accounts receivable, accounts payable, and payroll. Customer statements, ledgers, and employee payroll reports are user specified.



**HAI SOFTWARE**

3400-D W MacArthur Blvd  
Santa Ana CA 92704

(714) 641-2844

**► HAI\*LINE**

An integrated accounting package

**Price** \$3,615, 7-module package

**Environment** Computers: those running CP/M or MS-DOS operating systems. Main storage: 64K bytes for CP/M, 128K bytes for MS-DOS. Two diskettes required; 10M-byte Winchester disk recommended. Source language: HAI BASIC.

**Capabilities** HAI\*LINE is a modular, integrated accounting package for general business applications. The packages can be purchased separately, run as standalone systems, and then integrated at a later date. An audit trail is maintained throughout the system. File capacity depends on the storage space available.

**Description** The HAI\*LINE series consists of the following modules: general ledger, accounts receivable, accounts payable, inventory, sales order processing, sales invoicing, and sales analysis. The general ledger module maintains multiple companies with multiple departments on its files. Accounts can be listed separately or consolidated for reporting with subheadings and sub-totals. Financial reporting provides comparisons with previous-year and budget amounts. Comparisons with the previous year can be generated and maintained automatically. The accounts receivable module defaults to an open-item system, holding all invoices within the system until paid. Individual accounts, however, can be set up to balance forward. Partial payment, on-account payments, and settlement discounts are also supported. Discount terms are held for each vendor and taken from invoices selected for payment. A cash requirements report can be printed to show amounts due aged according to date or in detail to show individual invoices to be paid by vendor in a specific format. Each inventory item can be classified as one of 99 groups or departments. Any data entry made for quantities can contain up to four decimal places. The inventory module provides recall of information showing quantities with valuation, selling price, and tax details. The usage report shows the quantity of each item sold or issued and computes a gross profit. Under the sales order processing module, the Inventory module is automatically updated to reflect the current on-hand position with outstanding orders. Allowance is made for on-inventory items and messages on the order forms. Backorders generated automatically during order entry can be overridden. A picking list is available for physical preparation of order. The sales invoicing module provides a standard invoice format that the user may redefine to match an existing form. Discounts can be applied on the invoice line or invoice total. Miscellaneous charges, nonstocked items, freight charges, and messages can be printed on the invoice. With the sales analysis module, the user designs the analysis. Up to four files can be maintained. Formats available to print the data are this period/year to date,

comparison with last year, and comparison with target. HAI SOFTWARE offers evaluation kits, which include complete manuals and programs.

**IBM**

1133 Westchester Ave  
White Plains NY 10604

(914) 696-1900

**► Business Management Series**

An integrated accounting package

**Price** \$4,170, 6-module package

**Environment** Computers: those running PC-DOS operating system. Main storage: 320K bytes; 10M-byte Winchester disk required.

**Capabilities** The Business Management Series is a set of modular interactive accounting application programs. The modules may be purchased separately and run in standalone mode or integrated into a total accounting package. Audit trails are built into the system and journals are sequentially numbered. The system integrates with the IBM Personal Decision Series software packages.

**Description** The series consists of the following modules: general ledger, accounts receivable, accounts payable, payroll, order entry and invoicing, and inventory. The general ledger module supports multiple companies as well as multiple departments. Financial reports can be printed out independently for separate departments or companies or consolidated for companywide report. Previous-year history as well as budget figures and encumbrance is maintained by the system for comparison. Journals can be posted to the current fiscal period at any time; no prior-period closing is needed. Options allow tailoring of journal formats. Up to four footnotes per page can appear on financial statements and an additional 95 footnotes can be designed for printouts. The accounts receivable module supports open-item and balance-forward accounting, which can be selected by customer. Cash and COD transactions can be entered. Partial payments and overpayment of invoices are also allowed. Under the accounts payable module, all items are handled on an accrual basis. Cash discounts are provided either by percent or by amount of the invoice line or in totals. Reports include vendor analysis, cash requirements, and vendor name and address list. An aged payables report is provided with selective aging periods in summary or detail formats. The payroll module allows weekly, biweekly, semimonthly, and monthly pay frequencies. Shift differentials can be calculated as a percentage of employees' hourly rates or as a fixed dollar amount per hour. The package supports federal, state, and local deductions and isolates vacation, sick-pay, and fringe benefits. Reports include W-2, state and local tax register, deductions and benefits register, and workers' compensation worksheet. The order entry and invoicing module creates open orders and invoices from customer orders. The system supports postshipment billing, over-the-counter billing at the time of purchase,

and prebilling with inventory allocation. Cash, charge, and COD orders are accepted and 99 warehouse locations are provided for. The same number of locations are provided for under the inventory module. Valuation methods are either average-cost or last-cost amount. Reorder quantities are suggested by the system and are based on minimum balance, maximum balance, pack size, and vendor minimum order.

---



---

## INTERNATIONAL MICRO SYSTEMS

6445 Metcalf  
Shawnee Mission KS 66202

(913) 677-1137

### ► IMS Financial System

An integrated accounting package

**Price** \$5,050, 8-module package

**Environment** Computers: those running CP/M-80, CP/M-86, MP/M-86, MS-DOS, or PC-DOS operating systems. Main storage: 64K bytes for CP/M-80, 128K bytes for CP/M-86, MP/M-86, MS-DOS, PC-DOS. 10M-byte Winchester disk required. Source language: CBASIC.

**Capabilities** The IMS Financial System is a series of eight modules that can be run as an integrated accounting package or purchased separately and run as a stand-alone system. File capacity on the system is dependent on disk storage available. Multiuser versions feature password control, file lockout, and US/European date form.

**Description** The Financial System consists of the following modules: general ledger, accounts receivable, accounts payable, payroll, inventory, job accounting, order entry with invoicing, and fixed asset accounting. Under the general ledger II system, postings can be entered daily. A control register is printed for all postings. Batch totals are printed on the register at the end of each posting run. Reports include trial balance, balance sheet, profit-and-loss statement, general ledger, chart-of-accounts with budgeting, operating budget, comparative operations, profit-and-loss variance, and statement of changes in financial position. The Financial System supports open-item and balance-forward accounts receivable, but a separate module must be purchased for each type of accounting. The accounts receivable module allows daily, weekly, or monthly transaction posting, with a printed transactions register. The customer's account balance is updated after statements are issued. This module also recaps sales by account data and project future-cash income. The accounts payable module is an open voucher system that allows payment by individual voucher or partial voucher and then prints one check per vendor along with a check register. The module also prints a list of itemized cash requirements for the next three months and a list of vendors, addresses, and total payments to each vendor so far for the fiscal year. The payroll module processes all tax deductions and up to eight user-defined deductions for four states. The payroll register can be printed out by class,

department, or location. The module also prints W-2 and 941 forms, a monthly recap of deductions, sick and vacation hours, and payroll subtotals. The inventory module includes the purchase orders module. The purchase orders are created by filling out a form on the screen. The system then types the order and checks the status of outstanding orders. Inventory levels are automatically adjusted and average cost is figured. The job accounting module tracks income and expenses by individual project. Information can be entered by the operator or read from data contained in accounts payable, accounts receivable, and payroll modules. The system shows profit and losses for each project and compares actual expenditures against a budget. The order entry and invoicing module provides for three preset pricing levels, any of which can be overridden by the user. The system prints picking tickets, packing lists, and invoices including any discounts, sales tax, and freight charges. The fixed assets module calculates the impact on tax of various depreciation methods, including straight line, double-declining balance, sum-of-years digits, ACRS, or a depreciation schedule the user may define. The module calculates monthly depreciation for the life of the asset and updates the general ledger each month. The system also provides for multiple location of assets. IMS also offers a toll-free help line.

---



---

## INTRO-LOGIC

24700 Northwestern Hwy  
Southfield MI 48075

(313) 352-2740

### ► Financial Software Series

An integrated accounting package

**Price** \$3,000, 4-module package

**Environment** Computers: those running under CP/M or MP/M operating systems. Main storage: 64K bytes; 5M-byte Winchester disk recommended. Source language: CBASIC II.

**Capabilities** System file size depends on the storage capacity of the computer system. The following capacities are based on single-module installations with 1M byte of diskette storage: general ledger, 500 accounts and 7,500 transactions per month; accounts payable, 750 vendors with 5,500 vouchers; accounts receivable, 750 to 1,250 accounts, depending on detail items per record; payroll, 1,000 employees.

**Description** The Financial Systems Series consists of four modules: general ledger, accounts payable, accounts receivable, and payroll. These packages, which provide for an audit trail, can be run as an integrated system or as standalone systems. Purchased separately, they sell for \$800 each. The accounts receivable module is sold in two versions—open-item and balance-forward—which can be run concurrently on the same system but must be purchased separately. A report writer is not included and all printouts are standardized. Under the payroll module, the user can define eight deductions and



standard federal deductions are acceptable. The package prints out most W-2 and 941-A summary reports. The general ledger module supports multiple locations, departments, and divisions and will print out separate as well as consolidated reports for those separate entities.

---

## MCBA

2441 Honolulu Ave  
Montrose CA 91020

(818) 957-2900

### ► Accounting System

An integrated accounting package

**Price** Vendor declined to provide

**Environment:** Computers: those running the XENIX, UNIX, PC-DOS, RM/COS, and MS-DOS operating systems. Main storage: 1,100K bytes; 10M-byte Winchester disk required, 20M bytes recommended. Source language: RM/COBOL.

**Capabilities** MCBA's accounting package is a fully integrated, multiuser accounting system for small- to medium-sized businesses. Among the system features is a print spooling function. Any report generated by the system can be spooled to a disk file. The user may later review what reports are currently stored on disk and print selected reports any number of times. The reports may begin at any page number within the report. Multi-level security is provided, allowing up to 200 passwords with access restrictions at the file level by company. Up to eight companies can use the system at any time.

**Description** The series consists of the following eight modules: general ledger, accounts receivable, accounts payable, payroll, job costing, inventory management, purchase order and receiving, and fixed assets and depreciation. Modules can be purchased separately and run together or in standalone mode. The general ledger module provides up to 13 undefined accounting periods. Profit centers, cost centers, divisions, or departments can be delineated. Budgets can be entered for each accounting period for each account. Prior-year comparative figures can be entered or automatically calculated at year end. A warning message is given when a transaction date falls outside the current period. Source code entered for each transaction designating its origins. A running total of debits and credits is continuously displayed for transactions that have not yet been posted to the year-to-date file. Under the accounts receivable module, the customer master file includes a user-defined customer type, balance method, credit limit, terms code, and tax code. Discount percentages can be specified for 28 product categories for each customer. Interactive entry and editing of sales, credit or debit memos, and finance charges are supported. Finance charges can be automatically calculated or manually entered. Reports include sales analysis, reports by customer, customer type, salesman, territory, and sectional center. Under the accounts payable module, interactive entry, editing, and posting of new payable vouchers are fully supported. Each invoice, specifying exact purchased-

item numbers and job numbers for later interface to job costing can be distributed to multiple expense and variance accounts. Partial payments can be made manually or by computer check. Payment preparation for check printing can be done by deferral, selection, or a combination of both for one payable account at a time or for all accounts. Checks can be printed after payment preparation; a stub-over-check format is used. All computer, prepaid, manual, and void checks are kept on the check reconciliation file. Federal 1099 forms can be printed on standard preprinted forms for user-defined groups of vendors. In the payroll module, interactive entry and editing of federal, state, and city withholding tax tables, including earned income credit, are provided. Up to five states and seven cities can be supported simultaneously. Multiple attendance transactions are consolidated into a single paycheck so that data may be entered from time cards. The package prints quarterly 941A forms by state and W-2 forms; 1099 forms can be printed and grouped by a user-defined code. Reports include overtime and sick pay, job class/equal opportunity, state taxable wages, and city withholding tax. The job costing modules provides cost reporting and variance analysis. Cost tables exist for burden rate, job type, job status code, cost type, work center, department, labor grade, raw material, work in process, and finished goods/cost of goods sold. Multiple formats for job costing transactions are available to accommodate the various elements that make up the costs in a job. Operation transactions record labor costs, both planned and actual, capturing overhead as well; materials transactions capture planned and actual material costs. Cost analysis reports can be run at any time in the life of a job to show actual, planned, and variance costs to date. The Material Cost Analysis by Department and Work Center Report can be printed for selected departments and work centers and shows the total materials variance amount and percent by cost type, along with a breakdown by price, yield, and quantity. The Labor Cost Analysis by Job Report can optionally be printed with labor details on job notes and shows total labor variance amounts and percentages. If labor detail is selected, a further breakdown of rate variance, performance variance, and labor hours variance is printed. The inventory module handles multiple warehouses and replenishes branch warehouses from a central warehouse. In addition to transfers between warehouse locations, issues and receipts are handled as transactions. Each inventory item can be assigned a cycle count code, and a worksheet can be printed for each code periodically. The quantity on-hand, quantity allocated, quantity on-order, and the reorder level are shown for each location for a selected item. If no location is entered, the sum for all locations is shown. Based on average-cost times usage, the ABC Analysis Report ranks all inventory items as *A*, *B*, or *C* according to user-defined percentages. The Usage Exceptions Report shows all items whose actual usage varies from forecasted usage by a specified percentage, enabling management to evaluate which items' forecasting and ordering parameters should be changed. Under the purchase order and receiving module, a purchase order

can be entered and kept on file indefinitely. Any number of line items can be added to each purchase order, and blanket purchase orders can be set up. Cash required for payment of vendor invoices can be projected from outstanding purchase orders. The fixed assets and depreciation module allows separate adjustment and selection of first-year bonus depreciation and expense amounts for assets capitalized in the current year. Assets can be automatically depreciated through the use of one method for the financial books and another for tax reporting. Depreciation methods include straight-line; 125, 150, and 200 percent declining balance; double-declining balance to straight-line; sum-of-years digits; units-of-production method; ACRS; and straight-line with half-year convention. A full projected schedule of any level loan is obtained by entering the principal amount payment frequency, interest rate, and term in years.

aged with customer updates on back-ordered items and shipping information. The payroll module accommodates 23 concurrent active unions. Users can also access detailed or summary workers' compensation report as well as contractors' certified payroll reports by job. Up to eight individual deductions can be used for each payroll check. The package provides for quarter-to-date and year-to-date reports by employee and the 941 quarterly report and W-2 at year end. The job costing module sets up a job ledger to accumulate incomes, materials, and labor costs against a particular job, allowing for up to 364 jobs at any one time. The package accumulates all incomes and costs through the general ledger journals. The general ledger module provides information by account, whereas job costing provides it by job. Direct and indirect overhead allocated to jobs by way of journal entries.

---



---

### MCC SOFTWARE

5785 Merle Hay Rd  
PO Box 188  
Johnston IA 50131

(515) 276-3387

#### ► Accounting Software Series

An integrated accounting system

**Price** \$7,265, 7-module system

**Environment** Computers: those running CP/M operating system. Main storage: 64K bytes. Source language: FORTRAN IV.

**Capabilities** System capacity varies with the type of computer used and the storage available. The packages run on disk but not multiuser systems.

**Description** All reports are printed on standard 8-1/2-x-11-inch paper. Modules consist of general ledger, accounts receivable, accounts payable, payroll with labor distribution, inventory management with sales order processing, purchase order management, and job costing. Modules can be purchased separately, run in stand-alone mode, and later integrated into a master accounting system. Under the general ledger module, automatic proofing of valid accounts and journals ensures data integrity. Financial reports are somewhat flexible in design, and there is a user interface online. User-defined title and footnotes. The accounts payable module is only available as an accrual method package. Reports include cash requirements and outstanding checks. The accounts receivable module works with an open-item or balance-forward accounting system to automatically create accrual, sales, and cash receipt journals for posting to the general ledger module. Finance charges are calculated and discounts are allowed. It allows flexibility in formatting invoices, statements, and sales analysis while automatically distributing sales journal information when used with the general ledger module. The inventory management module provides perpetual maintenance of inventory with on-hand, reserved, and available quantities. Usage records are maintained, and reports include Economic Order Quantity. Backorders are man-

---



---

### M & D SYSTEMS

PO Box 108  
3885 N Buffalo Rd  
Orchard Park NY 14127

(716) 662-6611

#### ► Business Software Package

An integrated accounting software package

**Price** \$6,900, 9-module package

**Environment** Computers: those running PC-DOS, MS-DOS, CP/M, CP/M-86, MP/M, MP/M-86, and XENIX. Main storage: 256K bytes; 10M-byte Winchester disk required; 20M bytes recommended. Source language: RM/COBOL.

**Capabilities** The file size of the system is limited largely by disk storage space. Financial reports in the system can be user defined. Profit-and-loss (P & L) statements and balance sheet reports in the general ledger module can be printed out by department or division as well as consolidated for companywide reports. The accounts receivable module supports the open-item and balance-forward methods. These two methods can be mixed within the system. Cash received from other than a customer account may be entered into the system without affecting the accounts receivable module. More than 80 separate pieces of data per product record can be recorded, 30 of which the user can select when creating the product record. The accounts payable module calculates due dates and discounts available through vendor information.

**Description** This is an integrated 9-module accounting package containing general ledger, accounts receivable, accounts payable, payroll, inventory, order entry/billing, sales report writer, purchase order processing and sales lead tracker. The system supports single- and multiuser computers along with networking. The modules can be purchased separately and run in stand-alone mode. Each module has password protection for data security. With the general ledger module, P & L statements and balance sheet reports can be printed in detail for audit purposes or in summary for management pur-



poses. Accounts receivable information includes analysis of purchase and payment history, large debits and credits, and credit rating information. The mailing labels file creates ASCII files that can be used by a data base management program or word processor. The accounts payable module gives year-to-date summaries of discounts earned and lost as well as project cash requirements. The inventory module classifies items into four stages—on hand, on order, pegged, and available. For each stage, reports list minimum and maximum amount quantities and time supply available based on average use over the last six months.

Also available from M & D is a demonstration package for \$145. The price can be applied to the system purchase price. Support Plus is an optional annual software maintenance program offered. Included in the Business Software Package is upgradability of software from one supported computer or operating system to another, a user assistance telephone line, and modem support to facilitate updating and troubleshooting.

---

## MICRO BUSINESS APPLICATIONS

12281 Micollet Aves  
Burnsville MN 55337

(612) 894-3470

### ► Accounting System Package

An integrated accounting package

**Price** \$5,355, 9-module package

**Environment** Computers: those running under CP/M-80, CP/M-86, PC-DOS, MS-DOS, Concurrent DOS, TurboDOS, MP/M II, or Concurrent CP/M-86. Main storage: 64K bytes for 8-bit computers, 128K bytes for 16-bit computers, and 256K bytes for computers running under Concurrent DOS. Dual-diskette drives required; 10M-byte Winchester disk is recommended. Printer: 132-column capability required. Source language: MS COBOL.

**Capabilities** File capacity is limited only by the amount of disk storage available. The accounting system consists of nine modules: general ledger with financial report writer, accounts receivable with invoicing, accounts payable with check writing, multistate/local payroll with check writing, sales order entry with sales commissions, inventory with invoicing, purchase order/requisitions for inventory, job cost, and fixed asset accounting. Except for accounts payable, any module can be purchased separately and run in standalone mode. The general ledger module can accommodate subsidiary ledgers, and posting from accounts payable and receivable, payroll, and inventory is automatic. Accounting periods in the general ledger module can be processed concurrently. The accounts receivable module contains an integrated Invoicing module. Statements can be produced at any time. The payroll module supports eight earning categories, nine deduction categories, automatic preparation of W-2 statements, 941 and 941A summary information, Employer Tax Liability Reports, and SUI and FUTA reports. The sales order entry module calcu-

lates nine categories of commissions and gives reports on open and closed orders. The inventory module supports a 15-digit alphanumeric character part number and provides an audit trail. The purchase order module interfaces with the accounts payable module to provide vendor name and address information. This system issues automatic and manual purchase orders and generates best order-quantity amounts, lead-time requirements, outstanding-requisition reports, and purchase order commitment reports. The job cost module breaks jobs into phases. Cost categories can be defined in units or dollars and as fixed fee, percentage of costs, fee plus percentage of costs, or time and material. The fixed asset module contains 11 methods of depreciation, including ACRS and ACRS alternate methods.

**Description** The general ledger module contains a report writer for flexibility in designing financial reports. These reports can be consolidated or broken into departmental statements. Under the accounts receivable module, open-item and balance-forward accounting are accepted and can be mixed. The purchase order module produces management reports detailing economic order quantity and analyzing economic versus existing reorder points. The job cost module monitors the completion status of each job phase, current costs, projected costs, and profitability.

DWP and PhD are optional programs offered by MBA. DWP interfaces with the Ashton-Tate dBase II, giving that program access to master and detail data base files of the accounting system programs. The modules are \$100 each and must be purchased separately for each module. They are available for general ledger, accounts receivable, accounts payable, payroll, and inventory modules. DWP is written in MS COBOL.

PhD is a relational data base management system that integrates with the accounting applications or functions as a standalone data base. Among its features is a more flexible report writer than the one provided with the general ledger package. This report writer allows the user to create custom reports as needed and save the formats for later use. A math capability is included, along with eight indexes per data file and three sorting levels per index, with ascending or descending sorts. PhD produces ASCII files for two-way transfer of data between it and other productivity tools. These include the MicroPro Wordstar, Sorcim/IUS Micro Software SuperCalc, Lotus 1-2-3 and Symphony, and Ashton-Tate dBase II. PhD is written in Assembler language and costs \$495. MBA provides pre- and postsale support by way of toll-free telephone line.

---

## MICRO DATA

5705 Lacey Blvd  
Suite 104  
Olympia WA 98503

(206) 459-3300

### ► Integrated Accounting Software Series

An integrated accounting package

**Price** \$2,000, 4-module package

**Environment** Computers: those running CP/M-80 or CP/M-86 operating systems. Main storage: 48K bytes. 5M-byte Winchester disk recommended. Source language: CBASIC.

**Capabilities** This single-user system is an interactive, single-user accounting system designed for general business applications. All posting in the integrated package form is done automatically. The general ledger module handles 9,999 accounts (the number of transactions per month depending on disk storage size); the accounts payable module, 9,999 user-defined payee numbers, with unlimited expense distribution; and the accounts receivable module, 9,999 customer accounts and 999 user-defined service codes that are used to identify specific charges and payments.

**Description** This four module set consists of general ledger, accounts receivable, accounts payable, and payroll. Modules can be purchased separately and run in standalone mode. The general ledger module is a double-entry bookkeeping system that produces a detailed report of all transactions. Automatic month-end and year-end roll-forward features are provided for. The chart of accounts may be user defined. Operating and income statements can be broken down into individual reports or consolidated into companywide statements. The accounts receivable module is a balance-forward system that produces daily invoices and customer statements on a monthly basis and maintains detailed aging and delinquency reports on all customers. Service codes and customer numbers can be user defined and finance charges are calculated automatically. The accounts payable module measures cost distribution to individual jobs and cash flow requirements. Automatic calculation of terms and purchase discounts is supported as is automatic printing of payables checks. Pay periods can be user defined and provide cash forecasting. The payroll system is designed to calculate employee earnings and deductions and to meet government requirements for hourly, salaried, and commissioned employees. The system accepts six payroll types and provides labor expense distribution reports for employees working in multijob situations at different pay rates. All local, state, and federal taxes are automatically calculated. State and federal unemployment information reports are also provided. Departmental summary reports are given and W-2 forms are printed at year end.

storage: CP/M, 64K bytes; MP/M-II, 48K bytes per user plus 30K-byte partition; CP/M-86, 256K bytes; MP/M-86, 96K bytes per user plus one additional 80K-byte partition. 10M-byte Winchester disk required. Source language: PL/I-80 on 8-bit versions, PL/I-86 on 16-bit versions.

**Capabilities** Income is a multiuser integrated accounting package capable of networking. The packages in the series can be integrated or run in standalone mode. The system consists of the following modules: general ledger, accounts receivable, accounts payable, order entry, purchasing, and inventory.

**Description** The general ledger supports up to 100 separate companies with up to 32,000 accounts and 100 departments per company. Reports include a three-column balance sheet, income statement, and trial balance. The accounts receivable module supports balance-forward and open-item accounting with up to 1,000 user-definable sales distribution codes. The module applies credit memos, automatically calculates service charges, and bills recurring charges each month. The accounts payable module automatically pays expenses with up to 1,000 distribution codes and accepts discounts when applicable. The system automatically processes recurring charges. Reports include cash requirements, payment preview, check register, and mailing labels. The inventory module provides average, standard, LIFO, and FIFO methods of valuation with up to 20 price levels per item. Reports include reorder, valuation, activity, physical inventory worksheet, standard costing variation, spares usage, and ABC analysis and prints price list and bin labels. The order entry module records and controls customer orders. Operators are notified of item availability as order are entered. Partially filled orders can be released or held until all parts are available. Back-ordered items tracked. Sales commissions are automatically calculated. The system prints order acknowledgements, packing lists, and invoices. The purchase order module creates orders and tracks receipts providing information on status of any open order. Orders are listed by vendor or item. Vendor performance analysis report compares expected and actual receipt dates and projects requirements. Invoices received can be compared to actual goods received. All modules integrate with Miracle Computing's line of manufacturing software.

---

## MIRACLE COMPUTING

313 Clayton Ct  
Lawrence KS 66044

(913) 843-5863

### ► Income

An integrated accounting package

**Price** \$3,600, 6-module package (\$600 per module)

**Environment** Computers: those based on the 8080 or 8086 processor, running under CP/M, CP/M-86, MP/M, MP/M-86, and MS-DOS operating systems. Main

---

## NEAL NELSON & ASSOCIATES

185 N Wabash  
Chicago IL 60601

(312) 332-3242

### ► Accounting Software Series

An integrated accounting package

**Price** \$32,000, 10-module package

**Environment** Computers: those running UNIX operating system and derivatives. Main storage: 512K bytes; 20M-byte Winchester disk required, 40M bytes recommended. Source language: C.



**Capabilities** The Integrated Accounting system offers a multiuser design that allows concurrent use of any program in the series. Multicompany and multidivision support is built into all programs, and operators can be assigned to a predefined company or division or allowed the option to specify the company or division. Supplemental security is provided for and programs contain checks for error conditions and record them in an error log file.

**Description** The system includes accounts payable, billing-accounts receivable, general ledger, inventory control, job costing, order processing, purchase order accounting, sales analysis, cost estimating, and payroll modules. Standard general ledger reports include balance sheets, profit-and-loss statements, detail trial balance, summary trial balance, journals, schedules, budget comparisons, and cash flow statements. Accounting periods are user definable and reports can be printed for any accounting period. Multicompany and multidivision support allows printing of separate or consolidated statements. The accounts payable module supports full and partial payments, debit and credit memos, adjustments, allowances and refunds, and manual and separate checks. The system prints 1099 forms for vendors. The billing-accounts receivable module prepares invoices, debit and credit memos, detail and summary aged trial balances, and daily and monthly journals and registers. Full and partial payments, adjustments, and refunds as well as cash and early payment discounts are supported. Automatic calculation of monthly finance charges is optional. Standard charges are for automatic billing events. The inventory control module maintains stock levels and reorder points, and provides usage analysis and inventory valuation. It supports multiple units of measure per inventory item with automatic conversion as required. The system maintains perpetual on-hand and on-order balances. The payroll module provides for either salaried or hourly personnel. Payroll checks, tax deposit checks, and deduction deposit checks printed automatically. Multiple checks can be printed for employee in payroll period. Handwritten checks are accepted. The system calculates taxes and standard deductions and provides separate deduction registers for each type of deduction. Tax reports are also printed. The job costing module provides cost analysis by job and by phase, detail and summary reports, and online inquiry. Estimated and actual information is entered by operation. Manual entry, adjustments, job cost history, and revisions of estimates can be maintained by operation. Analysis reports recap job cost by job, operation, product, customer, or employee. The cost estimating module prompts the operator for information and calculate estimated costs by operation. On receipt of customer order, the order can be compared to the estimate and the estimate can be revised as necessary. The detail from the estimate becomes the starting point of estimate-versus-actual comparison in the job costing system. Reports include analysis of open estimates by customer, salesperson, and product type and comparison of estimates and orders by customer, salesperson, and product type. The order processing module supports multiple shipments,

partial shipments, and back orders. It provides packing lists, shipping labels, order and shipment registers, backorder processing, open-order analysis, and online inquiries. The system provides for returns, allowances, adjustments, and items damaged during shipment. Special forms, such as manifests and bills of lading can be produced and programs are available for spread-order and blanket-order entry. The sales analysis module allows reports to be prepared in detail or summary, based on orders, shipments, invoices, or cash receipts. Reports are available by part number, product category, customer, customer type, state, region, zip code, or salesperson. The purchase order accounting module provides for multiple receipts, partial receipts, back orders, returns, allowances, adjustments, and items damaged during shipment. Analysis reports for open purchase orders are available by product, vendor, or buyer.

---

## SMC SOFTWARE SYSTEMS

PO Box 0600  
Basking Ridge NJ 07920

(201) 647-7000

### ► Thoroughbred Accounting Software Series

An integrated accounting package

**Price** \$3,965, 7-module package

**Environment** Computers: those running PC-DOS, MS-DOS, UNIX, XENIX, and Thoroughbred operating systems. Main storage: 128K bytes; 10M-byte Winchester disk recommended. Source language: Business BASIC.

**Capabilities** The Accounting Software Series from SMC is a fully integrated general business accounting package. It is a multiuser, multicompany package with networking capabilities. The package consists of seven modules: general ledger, accounts receivable, accounts payable, payroll, purchase order, order processing and fixed assets. All modules may be purchased separately and run standalone, then later integrated. All modules or integrated systems may be used as either single- or multiuser systems.

**Description** The general ledger module accompanies 999,999 account numbers on the chart of accounts and 26 ledger files. These files can be treated as independent companies or as separate divisions or departments within the same company. Reports may be run independently on these files or consolidated into a systemwide report. Multiple companies with multiple divisions or departments can occupy the system simultaneously. Financial statements are user definable. Income statements are generated with either quarter-to-date or year-to-date comparisons. Transactions for the month can be purged or retained for the entire year. Under the accounts receivable module, the customer master file maintains up to 999,999 customers. The system handles sales, sales tax, freight, cash receipts, discounts given, credits, and miscellaneous transactions. Multistate tax tables automatically apply appropriate sales tax to in-



voices. Nine categories of nontaxable sales are supported. The user selects percentage or dollar amount discounts. Processing can be balance forward or open item. Sales analysis is done by customer on a month-to-date or year-to-date basis. The system automatically generates a sales commission report. The accounts payable module maintains up to 999,999 vendor accounts on file. Prepaid invoices are supported along with time payments and partial payments. Discounts are entered as percentage amounts or flat dollar amounts on invoices. The user can also enter nonvendor or one-time expenses for payment distribution. This module also projects cash requirements. Automatic cash disbursement report for designated time periods. Reporting can be done for 26 profit centers. The payroll module handles up to 999,999 employees stored by employee number or alphabetically by name. Multicompany and departmental pay categories are provided for. Withholding schedules include federal, state, and local taxes, FICA, FUTA, SUTA, unemployment, and workmen's compensation. The system can report earned income credits and automatically generates W-2 forms and 941 information. The order processing module accommodates 999,999 inventory items. Valuation methods include market, weighted, average, and LIFO/FIFO. Automatic markup pricing is available. Six levels of multipricing by customer, item, and category order cancellation, order changes, partial shipments, returned goods, and automatic or manual back-order processing. Inventory and noninventory item ordering is provided for in the purchase order module. Shipping units are automatically converted to stocking units, and multipage purchase order sheets are accommodated. The system provides for reports by asset value as well as depreciation methods and intercompany transfer of assets. Added cost reports are produced. The Thoroughbred system stores all files in an ASCII format, allowing the transfer of accounting data to productivity software programs such as the Lotus 1-2-3, Sorcim/IUS Micro Software SuperCalc, and Microsoft MultiPlan. All programs in the series provide audit trails.

---

## SOFTECH INFORMATION SYSTEMS INC

20 Sunnyside Ave  
Mill Valley CA 94941

(415) 381-1011

### ► AccountMate II Software Series

An integrated accounting package

**Price** \$1,375, 5 modules

**Environment** Computers: those running PC-DOS, MS-DOS, or CP/M operating systems. Main storage: 64K bytes under CP/M, 192K bytes under PC-DOS or MS-DOS. 10M-byte Winchester disk recommended. Source language: dBase II and III.

**Capabilities** All packages are menu driven and fully integrated. Modules can be purchased separately and run in standalone mode or as a system. All packages written in the Ashton-Tate dBase II and III are available

in a dBase version, with source code provided for user modifications or as a compiled version that will run without dBase.

**Description** The AccountMate II series consists of general ledger, accounts receivable/billing invoice, accounts payable, sales order, and purchase order packages. All packages have a dual-level password protection system and will maintain ledgers for 10 companies, each company with up to 99 departments each. Department statements and budgets can be consolidated with an entire company or processed separately. Online help screens are available. System capacity is limited by disk storage of up to 65,000 items: general ledger, 65,000 accounts; sales order, 65,000 customer and inventory files; billing invoice and accounts receivable, 65,000 customers and inventory files; purchase order, 65,000 vendor accounts; accounts payable, 65,000 vendor files. Under the general ledger package, accounts can be audited and printed before actually posted. Users can view or add accounts during the posting process. The sales order package produces orders, and maintains inventory and customer files and prints customer mailing labels. Reports include detailed or summary printouts of orders, items shipped and back ordered, and inventory and price lists. When integrated with the sales order package, the accounts receivable package recalls sales order information to form invoices when orders are shipped. The module also maintains inventory and customer records. Payments are recorded as open-item or balance-forward, and open credit can be applied to an account. The accounts payable package handles open debit and prepayments. Discount analysis reminds the user when payment discount period ends. Softech offers telephone assistance for users and a demonstration evaluation package containing all file modules for \$25.

---

## THE SOFTWARE EXPRESS

2925 Briarpark  
Houston TX 77042

(713) 270-5218

### ► Financial Series Accounting Software

An integrated accounting package

**Price** \$3,000, 5-module package (\$600 per module)

**Environment** Computers: those running UNIX, XENIX, Pick, BSD 4.2, RSTS, and RSX II operating systems. Main storage: 256K bytes; 20M-byte Winchester disk required. Source language: C.

**Capabilities** A fully integrated accounting package with interactive posting from module to module. File capacity on the system is limited only by available disk storage. Audit trails are maintained throughout the system.

**Description** The Financial Series is composed of five modules: general ledger, accounts receivable, accounts payable, payroll, and order entry/invoicing. The general ledger module allows the user to design and implement custom financial reports at any stage. Income statements and balance sheets for present and previous periods are



available at any time. Special statements such as supporting schedules or change in financial condition can be created by the user. The accounts receivable module supports open-item and balance-forward accounting. All processing is done in batch mode. Operator entries are first stored in temporary transaction files and can be edited and corrected prior to posting. The accounts payable module supports activities tracking payable accounts and writing checks. Cash requirements reports are printed by vendor or accounts payable account number. Check reconciliation capabilities are also built into the system. The payroll module incorporates payroll calculation, printing of payroll checks, and related payroll and governmental reports. This module allows variable pay frequency periods, calculation of federal, state, and local taxes, and voluntary and statutory deductions, including advance earned income credit. The order entry/invoicing module contains the functions of order entry, invoicing, inventory control, and sales analysis. Invoice amounts are posted to the accounts receivable files after invoices are printed. Invoices, credit memos, and picking tickets are generated as needed.

---

## SOLOMON SERIES SOFTWARE

TLB Inc  
267 Great Valley Pkwy  
Malvern PA 19355

### ► Solomon III General Accounting

An integrated accounting package

**Price** \$6,314, 9-module package

**Environment** Computers: those running PC-DOS or MS-DOS operating systems. Main storage: 256K bytes, 320K bytes for 3.0 versions; 10M-byte Winchester disk required. Source language: C.

**Capabilities** The Solomon series is a multicompany, multidivision accounting system for general-purpose business systems. File capacity on the system is limited only by available disk storage. The system consists of the general ledger, accounts payable, accounts receivable, payroll, fixed assets, inventory, purchasing, order entry, and job costing modules.

**Description** To facilitate entry, data entry screens can be configured to resemble the documents from which data is taken. All data and reports are automatically sorted when data is entered. Extensive audit trails isolate an entry to the particular session at which the transaction was recorded and the particular document from which the information was taken. Among the user definable features of the general ledger module are accounting cycles from one to thirteen; journals, journal transactions, and chart of accounts. Report generator creates balance sheets for profit centers, divisions, departments, regions, or any identified area of responsibility. In addition to 14 standard reports is the Ratio-Analysis Report, which lists 20 common financial ratios to aid in financial decisions and performs ratio analysis on subaccount groups as well as for companywide information. Exam-

ples of ratios available are current ratio, acid-test, inventory turnover, average days to turnover, days sales in inventory, accounts receivable turnover, debt to equity ratio, return on assets, gross profit ratio, asset turnover ratio, return on owners equity, and return on long-term capital. The accounts receivable module allows open-item or balance-forward accounting by customer. Finance charges are calculated automatically and can be turned off for individual customers. The system accepts multiple accounts and partial payment of invoices. The user has the option to compound or not to compound finance charges. Under the accounts payable module, recurring payables vouchers are allowed. Purchase terms are user definable, including automatic calculation of due dates, discount dates, and discount amounts. Multiple accounts are allowed, as are multiple checking accounts and partial payment of vouchers. The payroll system prints checks, 941 reports and W-2 statements. Options include the ability to print a separate W-2 for each location in which an employee worked. Earning types and deductions are user definable, and their number is limited only by storage capacity. The number of employees is limited only by disk space, and the system will handle tables for all states. Each order in the sales order entry/invoicing program can accept multiple line items—their number being limited only by disk storage space. Backorders are processed automatically, and drop ship orders are handled by the system. When an ordered item is out of stock, the system suggests a substitute item. Sale returns are also processed. Inventory valuation methods include LIFO, FIFO, average cost, and specific or user-defined identification standard. Replenishment methods are user selectable and include, fixed reorder quantity, fixed reorder cycle, and optional replenishment. The system accommodates multiple warehouses, and inter- and intrawarehouse transfers. It also recommends item substitutions when out-of-stock items are ordered. The purchasing and receiving module handles three type of purchase order—standard, blanket, and drop ship. Conversion of receiving unit of measure to stocking unit of measure is done automatically if desired. Reports include one that matches the purchase order with receipts and invoices. The job costing module provides flexible user definitions of job, phase, and cost-type structure. The system carries original and revised budgets and contract amounts and supports fixed fee, costs plus percentage of costs, time-and-materials, and internal job types as well as five status levels for each job. The system computes current and projected variances, estimated costs/units to complete, and suggested amounts to bill and relieve from work in process, based on the percentage completed. The fixed assets module supports the asset depreciation range system for items in service prior to January 1, 1981 and the accelerated cost recovery system for items in service after January 1, 1981. Three independent depreciation books can be kept for financial, federal tax, and state tax or simulated calculation. The system computes depreciation at a daily rate permitting, the user to define the frequency of depreciation calculations.

Every Solomon Series software package is password

protected for security. A tutorial demonstration carries the user through the processes involved in setting up the system and using it on a daily basis. Solomon also provides a Help key that indexes the user to the relevant section of the documentation and displays the explanatory text on the screen.

---



---

## STAR SOFTWARE SYSTEMS

20600 Gramercy Pl  
Torrance CA 90501

(213) 538-2511

### ► Accounting Partner II

An integrated accounting package

**Price** \$995, 5-module package

**Environment** Computers: those running CP/M, MP/M, CP/M-86, MP/M-86, MS-DOS, or PC-DOS operating systems. Main storage: 56K bytes; two 140K-byte diskette drives required; 10M-byte Winchester disk recommended. Source language: CB-80 and CB-86.

**Capabilities** The Accounting Partner II is a general business package designed to accommodate the most commonly encountered accounting systems. The system operates on a dual-diskette system, but a Winchester disk is recommended to eliminate excessive diskette swapping during operations. The system is fully integrated with all posting done automatically. Audit trails are provided and error checking is supported. Online editing and updating is also allowed.

**Description** The system consists of general ledger, accounts receivable, accounts payable, payroll, and inventory modules. The general ledger module supports six separate journals—cash receipts, cash disbursements, general, purchases, sales, and payroll. All transactions are controlled through these six journals using account name verification and account type checking for data integrity. This package provides for an unlimited number of accounts and of transactions per month. The chart of accounts and the report formats can be defined by the user. Among the reports are monthly, quarterly, and annual analysis printouts. Financial statements can be broken down into departmental detail reports. The accounts receivable module supports open-item and balance-forward accounting with an unlimited number of customer accounts and accommodates invoicing for standard stock and nonstock items. Also supported are retail and wholesale pricing, simultaneously. Repetitive monthly invoice charges are accommodated. In addition to discounts, the system tracks sales tax, freight charges, deposits, miscellaneous charges, miscellaneous comments, ship dates, FOB points, and shipping companies. The user can apply payments applied to individual invoices, oldest invoices, or on account. Credit memos are produced for any active invoice and are printed out. Invoices, month-end statements, credit memos, and mailing labels are also automatically printed out. Reports include month-to-date sales by item and price, invoice earnings, statements, and invoice registers. The accounts payable with purchase orders module

accesses price information from an item/part file and automatically produces purchase orders. It also accommodates automatic monthly invoices from a vendor for payment. Invoices can be distributed to 10 general ledger expense accounts. Debit memos can be entered to record the issue of any credit by vendors. Standard stock items ordered regularly are maintained in the item/part file; each item on file can have five pricing levels. Monthly product purchasing analysis reports are printed. The system provides for retail and wholesale pricing levels. Time card information maintained on this payroll system includes tips, miscellaneous income, commissions, bonuses, regular hours, overtime, sick hours, vacation hours, five separate deductions, exempt income, and gross deduction. Payroll calculations are done automatically and include gross pay, all federal taxes, state taxes, local taxes, and employee deductions. Reports include employee listings, payroll registers, W-2 information, 941 information, federal and state tax deposit histories, federal and state unemployment, and federal, state, and local tax tables. The system also maintains information on FICA, SDJ, FUTA, and SUTA deduction parameters. Fifty states and 99 localities are handled. Inventory valuation methods are supported under the system are FIFO, LIFO, average cost, and standard cost. Stock and nonstock items are also supported. The system is fully departmentalized and accepts multiple locations. It handles purchases, returns, shipments, and adjustments. Minimum and maximum levels are maintained. Reports include stock status, purchasing advice, average lead time for deliveries, and book-to-physical analysis. Star Software Systems also maintains telephone support for the end user.

---



---

## STRUCTURED SYSTEMS GROUP

111 Broadway  
Jack London Sq  
Oakland CA 94607

(415) 268-1488

### ► Accounting Software System

An integrated accounting package

**Price** \$3,370, 6-module package

**Environment** Computers: those running CP/M, MP/M, CP/M-86, MP/M-86 or PC-DOS and based on either the 8080, 8085, Z80, 8086, or 8088 processor. Main storage: 64K bytes; 10M-byte Winchester disk recommended. Source language: CBASIC.

**Capabilities** All packages are menu-driven interactive accounting programs capable of printing standard financial reports. Series capacity is limited only by available disk storage space.

**Description** The Structured Systems Group accounting series consists of general ledger, accounts payable, accounts receivable, payroll, order entry, and inventory packages. All packages are integrated, though they can be purchased separately and run in standalone mode. All packages process data in the batch entry method to ensure data integrity and all verify account numbers for



validity during data entry. Multiple department and profit centers can be set up throughout the accounting system. Recurring journal entries in the general ledger module can be set up to automatically post each accounting period. Flexible report formats permit some customization. The accounts receivable module allows open-item and balance-forward accounting by customer and provides online inquiry. As in the general ledger module, recurring charges are generated automatically. In the accounts payable module, the user can hold or release payments or make partial payments. Printouts include a cash requirements report. The order entry module integrates with the accounts receivable and inventory modules. The user specifies sales and receivable accounts for each item. The inventory module maintains a 13-digit alphanumeric character set for part numbers. The user can specify reorder level and reorder quantity at any time. Valuation done is by average-cost method. Audit trails can be printed at the end of every data entry session. The payroll module maintains a total of 20 deductions and earnings categories for each employee. Among reports are the W-2, 940, 941, and DE-EB summary. The Structured Systems Group WP program, Word Right, can access all name and address files. Data also can be accessed by the proprietary data base management program, Analyst, or by the spreadsheet program, Magic Worksheet, for data manipulation and custom report formats.

The Structured Systems Group provides a software maintenance plan consisting of a technical support staff on call between 9:00 A.M. and 5:00 P.M., a priority selection table, and automatic updates of any new versions of modules released. The maintenance plan costs \$300 per module per year.

grams online. The modules by themselves cost \$990. System features include online help menus and password security. The general ledger module supports multiple departments and produces reports in detailed or summary format. Prior period adjustments are possible with 12 or 13 period accounting. In addition to Profit & Loss and Balance Sheet reports, the system provides for a Changes in Financial Position report. The accounts payable module can be cash or accrual and prints a cash requirement report. The accounts receivable module supports open-item and balance-forward accounting. Deferred billing and partial payments can be entered. Under the inventory module, items are maintained for up to 100 locations. Five costing methods are used—average cost, last cost, LIFO, FIFO, and pooled. The program may be run in real time or in batch mode. Four prices for each item are possible, and the system accounts for backorders. The entire Medallion series interfaces to the Medallion Spreadsheet for data manipulation and custom report generation.

---



---

**TIMBERLINE SYSTEMS**

7180 SW Fir Loop  
Portland OR 97223

(503) 644-8155

► **Medallion Collection Accounting System**

An integrated accounting package

**Price** \$5,050, 5-module package

**Environment** Computers: those running under MS-DOS or PC-DOS operating systems. Main storage: 192K bytes. 5M-byte Winchester disk required. Source language: Pascal.

**Capabilities** File capacity is limited only by available disk storage.

**Description** The Medallion Collection of accounting software consists of five modules: general ledger, accounts payable, accounts receivable, payroll and inventory. The modules can be purchased separately and run in standalone mode. Before any application packages can be implemented, however, the program Starter Set must be purchased. This program is \$100 and is included in the system price. Starter Set is a combination installation-and-tutorial program. It is a one-time purchase only, regardless of the number of application pro-





# SALES/DISTRIBUTION Compatibility Matrix

206.0025.001

Vendor/Package	Compatible Operating Systems													Others			
	Apple DOS/SOS	Concurrent CP/M-86	CP/M	CP/M 68K	CP/M-86	FORTH	IBM PC DOS	MP/M II	MP/M-86	MS-DOS	OASIS	OASIS-16	TRSDOS		UCSD p-System	Unix	Xenix
<b>Absolut Software</b> Absolut Business and Inventory Management																	•
<b>American Business Systems</b> Order Entry and Inventory Management			•					•		•							•
<b>ASK Micro</b> Accounting Plus Inventory Control			•														
Accounting Plus Point of Sale			•														
Accounting Plus Sales Order			•														
<b>BOS National</b> BOS/INVENTORY																	BOS/5, MBOS/5
<b>Bristol Information Systems</b> INVENTORY MANAGEMENT SYSTEM			•				•			•							
<b>Burroughs</b> Easy Inventory																	BTOS
<b>Champion Software</b> The Champion Inventory			•		•		•			•							
<b>Computech Group</b> SOLOMON-III Inventory																	
SOLOMON-III Sales Order Entry/Invoicing																	
<b>CYMA</b> CYMA Inventory		•	•		•		•	•	•	•							TurboDOS, CDOS
<b>Data General</b> CS Inventory/Order Entry																	RDOS
<b>Designers and Builders of Information Systems</b> Wholesale Industry Distribution											•						TurboDOS
<b>Distribution Sciences</b> Zip Rate System							•										
<b>Feith Systems and Software</b> Inventory Control System										•						•	•
Purchase Order Management										•						•	•
Retail Appliance Store System										•						•	•
Sales Order Entry										•						•	•
<b>Groundstar Software</b> Wholesale Distribution											•						
<b>Hayden Software</b> Inventory							•										
<b>Information Unlimited Software (IUS)</b> Inventory Control and Analysis							•			•							
Order Entry							•			•							



Vendor/Package	Compatible Operating Systems													Others			
	Apple DOS/SOS	Concurrent CP/M-86	CP/M	CP/M 68K	CP/M-86	FORTH	IBM PC DOS	MP/M II	MP/M-86	MS-DOS	OASIS	OASIS-16	TRSDOS		UCSD p-System	Unix	Xenix
<b>International Market Resources</b>																	
STATUS			•		•		•			•						•	
<b>International Micro Systems (IMS)</b>																	
Wholesale/Retail Distribution System			•						•								
<b>Micro Data Business Forms and Systems</b>																	
Retail Inventory			•														
<b>Microcomputer Consultants</b>																	
Inventory Control			•		•		•		•	•	•						
Order Entry			•		•		•		•	•	•						
Purchasing			•		•		•		•	•	•						
<b>Midwest Computer Center</b>																	
Inventory			•														
<b>Open Systems</b>																	
Inventory System			•				•		•		•	•			•	•	
Purchase Order Processing			•				•		•		•	•			•	•	
Sales Order Processing System			•				•		•		•	•			•	•	
<b>Peachtree Software</b>																	
Business Accounting Inventory Control			•				•		•		•	•					
Business Accounting Sales Invoicing			•				•		•		•	•					
<b>POSSE</b>																	
SWE-SAU							•										
<b>RealWorld Software</b>																	
RealWorld Inventory Control			•		•		•		•	•	•				•		TurboDOS, MmmOST, RM/COS
RealWorld Order Entry/Billing			•		•		•		•	•	•				•		TurboDOS, MmmOST, RM/COS
RealWorld Sales Analysis			•		•		•		•	•	•				•		TurboDOS, MmmOST, RM/COS
<b>Retail Solutions</b>																	
The Retailer									•								
<b>S.S.R.</b>																	
INFOTORY	•																
INFOTORY									•		•						
<b>Small Business Systems Group</b>																	
SBSG Inventory			•		•		•		•	•	•						
SBSG Invoicing			•		•		•		•	•	•						
<b>Software Solutions</b>																	
Inventory Pro															•		
<b>State of the Art</b>																	
Inventory Control															•		
Sales Invoicing															•		
<b>Structured Systems Group (SSG)</b>																	
Inventory			•		•		•		•	•	•						
Order Entry			•		•		•		•	•	•						

Vendor/Package	Compatible Operating Systems											Others					
	Apple DOS/SOS	Concurrent CP/M-86	CP/M	CP/M 68K	CP/M-86	FORTH	IBM PC DOS	MP/M II	MP/M-86	MS-DOS	OASIS		OASIS-16	TRSDOS	UCSD p-System	Unix	Xenix
<b>Superex Business Software</b> Superex Wholesaler																	
<b>Taranto &amp; Associates</b> Accounts Receivable/Invoicing/Sales																	
Inventory Control			•														
<b>TCS Software</b> TCS INVENTORY			•														
TCS SALES			•														
<b>Trac Line Software</b> R-TRAC																	
Trac Line Retailing																	• • TurboDOS, • • RM/COS
Trac Line Wholesaling																	• • TurboDOS, • • RM/COS







# SALES/DISTRIBUTION Features Matrix

206.0030.001

Vendor/Package	System Capabilities												
	General Accounting Interface	Inventory Control	Inventory Costing	Multiple Locations	Mark Up/Mark Down	Picking/Shipping Control	Point-of-Sale Processing	Purchase Orders	Reorder Reports	Sales Order Processing	Manufacturing	Retailing	Wholesaling
<b>Absolut Software</b> Absolut Business and Inventory Management	•	•	•	•	•	•	•		•	•	•	•	•
<b>American Business Systems</b> Order Entry and Inventory Management	•	•	•		•				•	•			
<b>ASK Micro</b> Accounting Plus Inventory Control Accounting Plus Point of Sale Accounting Plus Sales Order	•	•	•		•	•	•		•		•		
<b>BOS National</b> BOS/INVENTORY	•	•	•										
<b>Bristol Information Systems</b> INVENTORY MANAGEMENT SYSTEM	•	•	•	•	•				•	•			
<b>Burroughs</b> Easy Inventory	•	•	•		•				•				
<b>Champion Software</b> The Champion Inventory	•	•	•						•				
<b>Computech Group</b> SOLOMON-III Inventory SOLOMON-III Sales Order Entry/Invoicing	•	•	•	•	•	•			•		•		
<b>CYMA</b> CYMA Inventory	•	•	•	•	•				•	•	•		•
<b>Data General</b> CS Inventory/Order Entry	•	•	•			•			•	•			
<b>Designers and Builders of Information Systems</b> Wholesale Industry Distribution	•	•	•		•					•			•
<b>Distribution Sciences</b> Zip Rate System						•							
<b>Feith Systems and Software</b> Inventory Control System Purchase Order Management Retail Appliance Store System Sales Order Entry	•	•	•	•				•	•		•		•
<b>Groundstar Software</b> Wholesale Distribution			•	•		•		•		•		•	•
<b>Hayden Software</b> Inventory		•	•		•				•				
<b>Information Unlimited Software (IUS)</b> Inventory Control and Analysis Order Entry	•	•	•		•			•	•				



Vendor/Package	System Capabilities												
	General Accounting Interface	Inventory Control	Inventory Costing	Multiple Locations	Mark Up/Mark Down	Picking/Shipping Control	Point-of-Sale Processing	Purchase Orders	Reorder Reports	Sales Order Processing	Manufacturing	Retailing	Wholesaling
<b>International Market Resources</b> STATUS													
<b>International Micro Systems (IMS)</b> Wholesale/Retail Distribution System		.	.		.			.		.		.	.
<b>Micro Data Business Forms and Systems</b> Retail Inventory		.	.		.				.			.	
<b>Microcomputer Consultants</b> Inventory Control Order Entry Purchasing	.	.	.		.			.	.	.	.	.	
<b>Midwest Computer Center</b> Inventory	.	.	.		.			.	.	.	.		
<b>Open Systems</b> Inventory System Purchase Order Processing Sales Order Processing System	.	.	.		.			.	.	.			
<b>Peachtree Software</b> Business Accounting Inventory Control Business Accounting Sales Invoicing	.	.	.		.			.	.	.			
<b>POSSE</b> SWE-SAU							.					.	
<b>RealWorld Software</b> RealWorld Inventory Control RealWorld Order Entry/Billing RealWorld Sales Analysis	.	.	.	.	.			.	.	.			
<b>Retail Solutions</b> The Retailer	.	.	.		.			.	.	.		.	
<b>S.S.R.</b> INFOTORY INFOTORY		.	.		.			.	.	.			
<b>Small Business Systems Group</b> SBSG Inventory SBSG Invoicing	.	.	.	.	.			.	.	.		.	.
<b>Software Solutions</b> Inventory Pro		.		.		.	.	.	.	.		.	
<b>State of the Art</b> Inventory Control Sales Invoicing	.	.	.		.	.		.	.	.			
<b>Structured Systems Group (SSG)</b> Inventory Order Entry	.	.	.		.	.		.	.	.			

Vendor/Package	System Capabilities												
	General Accounting Interface	Inventory Control	Inventory Costing	Multiple Locations	Mark Up/Mark Down	Picking/Shipping Control	Point-of-Sale Processing	Purchase Orders	Reorder Reports	Sales Order Processing	Manufacturing	Retailing	Wholesaling
<b>Suprex Business Software</b> Suprex Wholesaler	•	•	•		•	•			•	•			•
<b>Taranto &amp; Associates</b> Accounts Receivable/Invoicing/Sales Inventory Control	•	•	•						•	•			
<b>TCS Software</b> TCS INVENTORY TCS SALES	•	•				•				•			
<b>Trac Line Software</b> R-TRAC Trac Line Retailing Trac Line Wholesaling	•	•	•	•	•	•	•	•	•	•	•	•	•





# SALES/DISTRIBUTION

## Product Summaries

---



---

### ABSOLUT SOFTWARE

2001 Beacon St  
Boston MA 02146

(800) 227-8649  
(617) 277-0610

#### ► Absolut Business and Inventory Management

A complete financial and inventory control system

**Price** \$12,000–\$30,000 purchase, depending on configuration

**Environment** Computers: Plexus P60 and other microcomputers running under Unix. Main storage: not specified. Source language: UNIFY, C.

**Capabilities** Optional general ledger module with user-defined chart of accounts, up to 999 departments or divisions, posting to previous periods, and double-entry batch posting. Optional accounts payable module that allows full or partial payments, produces cash requirements reports, prints and reconciles checks drawn on multiple bank accounts, tracks available discounts, and posts all transactions to the general ledger. Inventory control, order processing, invoicing, and receivables tracking. Built-in, run-time UNIFY report writer.

**Description** The Absolut Business and Inventory Management system is built on the inventory and sales order processing module, available in four versions:

- Wholesale distribution—Includes pre- and postbill order processing, automatically modifies inventory status, including all sales or returns; provides five price levels for quantity or customer discounts
- Manufacturing—Adds serialized inventory management and multiple location stocking
- Multistore retailing—Inventory control with point-of-sale data collection, UPC support, commission reports, sales history, and flexible pricing
- Mail-order retailing—Maintains customer information, controls customer credit checks, provides full inventory status control.

**Compatibility Matrix:** 206.0025.001  
**Features Matrix:** 206.0030.001

---



---

### AMERICAN BUSINESS SYSTEMS

3 Littleton Rd  
Westford MA 01886

(617) 692-2600

#### ► Order Entry and Inventory Management System

An order, invoice, and inventory processing system

**Price** Vendor declined to provide

**Environment** Computers: microcomputers under CP/M, MP/M II, MS-DOS, or Unix. Main storage: 18K bytes. Source language: RM/COBOL.

**Capabilities** Tracks sales orders, invoices, and inventory levels. Supports various customer, product, and order discount structures. Handles separate billing and shipping addresses. Allows up to 90 items per order. Tracks quantities on hand, on order, on backorder, and on hold. Performs sales and margin analysis. Supports LIFO, FIFO, and weighted average costing methods. Monitors credit limits. Optional automatic interfaces to general ledger and accounts receivable.

**Description** The Order Entry and Inventory Management System assists in the tracking of customer orders and inventory levels. It can be combined with the BACS Accounts Receivable System for revenue and sales activity management.

**Compatibility Matrix:** 206.0025.001  
**Features Matrix:** 206.0030.001

---



---

### ASK MICRO

100 Blue Ravine Rd  
Folsom CA 95630

(916) 985-6555

#### ► Accounting Plus Inventory Control

An inventory control module

**Price** \$595 purchase

**Environment** Computers: any microcomputer running under CP/M or MP/M. Main storage: 48K bytes. Source language: not specified.

**Capabilities** Maintains inventory parts master file. Provides usage history of all inventory items. Produces exception reports containing order recommendations. Tracks quantities on hand, on order, and allocated to customers but not yet shipped. Audit trails. Inventory margin analysis. Standard or weighted average costing methods. Up to four decimal places allowed for cost and price. Password security.

**Description** The Accounting Plus Inventory Control system aids in maximizing profits and return on investment by tracking inventory turnover and stock levels. The system interfaces with the sales order and purchase order systems to provide up-to-date inventory information.

**Compatibility Matrix:** 206.0025.001  
**Features Matrix:** 206.0030.001

**ASK MICRO**

100 Blue Ravine Rd  
Folsom CA 95630

(916) 985-6555

**► Accounting Plus Point of Sale**

A retail sales accounting module

**Price** \$595 purchase

**Environment** Computers: any microcomputer running under CP/M or MP/M. Main storage: 48K bytes. Source language: not specified.

**Capabilities** Prints invoices with up to 24 stock or nonstock items per invoice. Displays customer credit available during invoice entry. Records customer deposits and allows transactions to be voided. Records payments by cash, check, or credit card. Maintains records on returned merchandise. Calculates discounts and royalty payments. Maintains records on up to 9 different taxes. Supports up to 99 sales departments. Performs sales analysis. Password security.

**Description** The Accounting Plus Point of Sale system is used with other Accounting Plus modules to provide a complete retail accounting system. It handles all types of retail accounting transactions, from simple cash register operations to complicated accounting procedures peculiar to the retail environment. The system is flexible enough to allow expenses to be paid from the cash register drawer.

The Accounting Plus Point of Sale system requires the Accounting Plus General Ledger, Accounts Receivable, and Inventory Control systems. Together, these systems provide an accurate inventory count, updated accounts receivable information, and timely financial standings.

**Compatibility Matrix:** 206.0025.001  
**Features Matrix:** 206.0030.001

**ASK MICRO**

100 Blue Ravine Rd  
Folsom CA 95630

(916) 985-6555

**► Accounting Plus Sales Order**

An order and invoice processing system

**Price** \$595 purchase

**Environment** Computers: any microcomputer running under CP/M or MP/M. Main storage: 48K bytes. Source language: not specified.

**Capabilities** Checks customer credit during sales order entry and invoicing. Prints order acknowledgements and invoices. Handles sales order changes, cancellations, and partial shipments. Allows nonstock items. Produces backlog and monthly sales reports by item number, customer, and other criteria. Allows up to 10 sales and 10 cost-of-goods-sold accounts. Password security.

**Description** The Accounting Plus Sales Order system tracks sales order backlog and inventory allocation sta-

tus. As orders are shipped, the system records the quantity of each item shipped and then automatically updates the sales order, accounts receivable, and inventory modules. Accounting Plus Sales Order requires the Accounting Plus Accounts Receivable and Inventory Control modules.

**Compatibility Matrix:** 206.0025.001

**Features Matrix:** 206.0030.001

**BOS NATIONAL**

2560 Royal La  
Dallas TX 75229

(214) 484-2717

**► BOS/INVENTORY**

Part of a complete accounting system

**Price** Purchase: \$550 (single user), \$900 (multiuser)

**Environment** Computers: microcomputers running under BOS/5 or MBOS/5, including the IBM Personal Computer, Digital Equipment PDP 11/03-44, Burroughs B 20, and Sage II and IV. Main storage: not specified. Source language: MicroCOBOL.

**Capabilities** Inventory control. Sales analysis. Automatic price changes. Maintains audit trail of all inventory transactions. Interfaces to accounts receivable and invoicing modules.

**Description** BOS/INVENTORY provides full inventory control in both single- and multiuser environments. The inventory status report details on-hand inventory, book value with standard and actual costs, and inventory turnover. An audit trail of all transactions is maintained by the program.

**Compatibility Matrix:** 206.0025.001

**Features Matrix:** 206.0030.001



**BRISTOL INFORMATION SYSTEMS**

84 N Main St  
Fall River MA 02720

(617) 679-1051

**► INVENTORY MANAGEMENT SYSTEM**

An inventory control program

**Price** \$800 purchase

**Environment** Computers: IBM Personal Computer and systems running under MS-DOS or CP/M. Main storage: 256K bytes. Source language: Databus and BUSINESS.

**Capabilities** Inventory control and costing. Multiple locations. Reports on item status, inventory turnover, gross profit, and margin analysis. Sales analysis based on multiple years. Unlimited file size. Password security.

**Description** INVENTORY MANAGEMENT SYSTEM is a menu-driven program designed to provide automated control over inventory turnover and stock levels. The system accepts orders, sales figures, transfers, returns, and other adjustments to inventory and supplies sophisticated reports on inventory performance.

**Compatibility Matrix:** 206.0025.001

**Features Matrix:** 206.0030.001

**BURROUGHS**

Burroughs PI  
Detroit MI 48232

(313) 972-7000

**► Easy Inventory**

An inventory tracking system

**Price** On request

**Environment** Computers: Burroughs B 20 under BTOS. Main storage: not specified. Source language: not specified.

**Capabilities** Tracks items and quantities in stock. Records amount of stock on hand, stock already committed, and stock that requires reordering. Displays billing units and stockkeeping units, vendor names and last item price, sales volume and profitability, balance currently available for sale, and quantity price breaks, as well as each item's current price.

**Description** The Burroughs Easy (Executive Accounting System) Inventory is an assets control program that maintains a proper balance between inventory and sales and between cost and customer service. Such issues as what items require price adjustments, how each item affects profitability, what items sell best, and actual profit margin by item can be analyzed. In addition, such reports as a buyer's guide, price cost report by vendor, reorder reports, price books, stock status reports, physical inventory comparison count sheets, and stock valuation reports are produced.

**Compatibility Matrix:** 206.0025.001

**Features Matrix:** 206.0030.001

**CHAMPION SOFTWARE**

66 S Van Gordon  
Suite 155  
Lakewood CO 80228

(303) 987-2588

**► The Champion Inventory**

An inventory control program

**Price** Purchase: \$495 (8 bit); \$595 (16 bit)

**Environment** Computers: any microcomputer running under CP/M, CP/M-86, MS-DOS, or PC DOS. Main storage: 64K bytes. Source language: dBASE II.

**Capabilities** Controls inventory, using either perpetual or periodic inventory methods. Maintains date of last sale, quantities on order, back orders, year-to-date sales, supplier part numbers, and number of units promised to customers but not shipped. User-definable inventory item numbers. Organizes items in product groups and departments. Monitors stock levels. Uses weighted average costing method. Optional automatic interfaces to general ledger, accounts receivable, accounts payable, and purchase order control.

**Description** The Champion Inventory can be used as an independent program or with other Champion Business Accounting Software. All five business accounting modules reside online simultaneously, allowing the entire bookkeeping system to be updated automatically and immediately with a minimum of effort.

A multicompany version of The Champion Inventory designed for accountants handles up to 999 companies.

**Compatibility Matrix:** 206.0025.001

**Features Matrix:** 206.0030.001



**COMPUTECH GROUP**

Main Line Industrial Park  
Lee Blvd  
Frazer PA 19355

(215) 644-3344

**► SOLOMON-III Inventory**

Part of a complete accounting system

**Price** \$595 purchase

**Environment** Computers: IBM Personal Computer and Personal Computer XT, other microcomputers running under MS-DOS. Main storage: 256K bytes. Source language: C.

**Capabilities** Number of inventory items limited only by available disk space. Allows two vendors per inventory item. Supports user-defined costing and replenishment methods. Allows sales discounts. Accommodates multiple warehouses, including inter- and intrawarehouse transfers. Recommends item substitutions for out-of-stock items. Interfaces to general ledger and invoicing modules.

**Description** SOLOMON-III Inventory works with other modules in the SOLOMON-III accounting system to provide current and accurate information on inventory levels and inventory costs. Replenishment methods supported include fixed reorder quantity, fixed reorder cycle, and user specified. Costing methods include LIFO, FIFO, average cost, specific item, standard, and user-specified item cost. Unit of measurement conversion tables can be specified by the user to ensure accurate costing and invoicing.

**Compatibility Matrix:** 206.0025.001  
**Features Matrix:** 206.0030.001

**COMPUTECH GROUP**

Main Line Industrial Park  
Lee Blvd  
Frazer PA 19355

(215) 644-3344

**► SOLOMON-III Sales Order Entry/Invoicing**

An order processing system

**Price** \$595 purchase

**Environment** Computers: IBM Personal Computer and Personal Computer XT, other microcomputers running under MS-DOS. Main storage: 256K bytes. Source language: C.

**Capabilities** Each order can accept an unlimited number of line items. Inventory, accounts receivable, and general ledger are automatically updated as an order is processed. Automatic backorder and allocation of out-of-stock items. Checks customer credit limit. Calculates state and local taxes. Maintains separate shipping and billing addresses. Handles returned items.

**Description** SOLOMON-III Sales Order Entry/Invoicing handles the entire order processing function.

It prints sales orders, invoices, and credit and debit memos, and it automatically deletes inventory items. The program holds an order until it has been completed, invoiced, and transferred to accounts receivable. All pricing is performed automatically at the time of order entry; pricing is based on the item unit price and available discounts as listed in the inventory files and on the customer discount level as recorded in the customer files.

**Compatibility Matrix:** 206.0025.001  
**Features Matrix:** 206.0030.001

**CYMA**

2160 E Brown Rd  
Mesa AZ 85203

(602) 835-8880

**► CYMA Inventory**

An inventory control program that interfaces to the CYMA accounting system

**Price** \$795 purchase

**Environment** Computers: microcomputers running under CP/M, MP/M II, CP/M-86, MP/M-86, Concurrent PC DOS, PC DOS, MS-DOS, CDOS, or Turbo-DOS. Main storage: 48K bytes. Source language: CBASIC.

**Capabilities** Maintains current information on inventory level and value. Processes sales orders, automatically placing out-of-stock items on backorder. Allows user-defined part numbers of 4 to 30 characters. Tracks up to 10 million items. Supports multiple price levels, with prices up to \$10 million per item. Automatically determines markup and price. Performs sales analysis and gross profit margin analysis. Prints stock bin labels and price tags. Allows up to 1,200 locations per line item. Interfaces to other CYMA accounting programs. Performs file locking in multiuser environments.

**Description** CYMA Inventory is a complete inventory management and order entry system that maintains multilevel bills of material, processes sales and purchase orders, tracks backorders, and handles subassemblies and finished items in multiple locations. It is designed for small manufacturing or wholesaling operations. Overstock and reorder reports help minimize inventory costs by speeding inventory turnover. Inventory value can be estimated using LIFO, FIFO, weighted-average, moving-average, or specific-item costing methods.

**Compatibility Matrix:** 206.0025.001  
**Features Matrix:** 206.0030.001



---

---

**DATA GENERAL**4400 Computer Dr  
Westboro MA 01581

(617) 366-8911

**► CS Inventory/Order Entry**

An inventory tracking system

**Price** Vendor declined to provide**Environment** Computers: Data General DESKTOP GENERATION Models 10, 20, and 30 under RDOS. Main storage: 64K bytes. Source language: Business BASIC.**Capabilities** Preformatted screens. Order, invoice, and packing-slip data entry. Invoices. Automatically updates inventory. Report writer. Tracks sales by products and identifies good and bad sellers. Notifies of reorder levels.**Description** CS Inventory/Order Entry aids in business productivity as it tracks all inventory items, orders, shipments, and invoices. In addition, the system produces reports detailing sales activity, lost sales, date of last activity, reorders, inventory, physical inventory, various cost, one- and two-step invoicing, back order items, unit prices, split addresses, special shipping instructions, inventory inquiry, costing, adjustment, and capability. It also provides special management report forms.**Compatibility Matrix:** 206.0025.001**Features Matrix:** 206.0030.001

---

---

**DESIGNERS AND BUILDERS OF INFORMATION SYSTEMS**One Mayfair Rd  
Eastchester NY 10707(914) 779-5292  
(212) 933-4170**► Wholesale Industry Distribution**

A customer order tracking system

**Price** \$1,000 purchase**Environment** Computers: microcomputers running under OASIS or TurboDOS. Main storage: 48K bytes. Source language: BASIC.**Capabilities** Inventory. Order entry/invoicing. Accounts receivable. Automatic adjustment of perpetual inventory and accounts receivable upon production of a customer invoice. Flexible pricing method by type of customer, type of product, and quantities.**Description** Wholesale Industry Distribution consists of three modules that track customer orders through to posting to accounts receivable ledgers.

Its inventory module provides data entry procedures for inventory transfers, adjustments, and receipts with yearly totals tracked; user-selectable reporting of total inventory, specific inventory items, and wholesale costs and/or retail prices; and user-selectable inquiries by product number or product type, including a user-selectable wholesale cost extension.

The order entry/invoicing module provides data entry for orders, including interruption and restart at a detail line, product number verification, pricing, and automatic price extensions—allowing the user to override pricing to enter new items not listed in inventory. This module also computes sales tax by locale and freight; provides batch-printed invoices; updates inventory and customer account balances; computes month-to-date local sales tax totals; and enters invoice transactions to accounts receivable. Reports include a retail-wholesale cost comparison by invoice and sales analysis.

The accounts receivable module provides access to up-to-date account status information. Reports include a daily register, customer master report, detail aged accounts receivable report, monthly statements, and monthly invoice reports.

**Compatibility Matrix:** 206.0025.001**Features Matrix:** 206.0030.001

---

---

**DISTRIBUTION SCIENCES INC**1350 E Touhy Ave  
Des Plaines IL 60018

(312) 635-0200

**► Zip Rate System**

A freight rating program

**Price** Purchase: \$950; \$300 for origin data diskette**Environment** Computers: IBM Personal Computer and Personal Computer XT. Main storage: 128K bytes. Source language: not specified.**Capabilities** Allows users to access freight rate index for the continental U.S. User-modifiable rating data base.**Description** Zip Rate System computerizes freight class rates by indexing them according to zip code. The entire freight class system is accommodated, and specific product tables and rate adjustments are included.**Compatibility Matrix:** 206.0025.001**Features Matrix:** 206.0030.001

**FEITH SYSTEMS AND SOFTWARE INC**

One Bala Plaza  
Suite E-133  
Bala Cynwyd PA 19004

(215) 667-5575

**► Inventory Control System**

An inventory tracking system for any OASIS-based computer

**Price** Purchase: \$750 (wholesaling); \$1,500 (manufacturing)

**Environment** Computers: microcomputers running under OASIS-16, MS-DOS, Unix, or Xenix. Main storage: varies. Source language: BASIC.

**Capabilities** Inventory control through interfaces to order entry, job costing, and purchase order management systems. Automatically generates production run pull sheets. Provides reorder advisory reports and determines economic order quantities. Automatically costs assemblies and subassemblies.

**Description** The Inventory Control System is available in versions for wholesale distributors and manufacturers. The manufacturing version features master production scheduling and a bill of material processor. Multiple bin locations are optional.

**Compatibility Matrix:** 206.0025.001  
**Features Matrix:** 206.0030.001

**FEITH SYSTEMS AND SOFTWARE**

One Bala Plaza  
Suite E-133  
Bala Cynwyd PA 19004

(215) 667-5575

**► Retail Appliance Store System**

A completely integrated retail appliance sales program

**Price** \$4,000

**Environment** Computers: microcomputers running under OASIS-16, MS-DOS, or Unix. Main storage: varies. Source language: BASIC.

**Capabilities** Sales kept by serial number, item, salesperson, and other keys. Computes profit on each line of each invoice. Compensates for delivery charges and other miscellaneous deductions before computing gross profit per sales. Simplifies payment of commissions and emphasizes sales for profit, not volume.

**Description** The Retail Appliance Store System is designed specifically for large ticket retail operations. The system produces various sales reports and totals.

**Compatibility Matrix:** 206.0025.001  
**Features Matrix:** 206.0030.001

**FEITH SYSTEMS AND SOFTWARE**

One Bala Plaza  
Suite E-133  
Bala Cynwyd PA 19004

(215) 667-5575

**► Purchase Order Management**

An automated purchase order management system

**Price** \$1,500 purchase

**Environment** Computers: microcomputers running under OASIS-16, MS-DOS, or Unix. Main storage: varies. Source language: BASIC.

**Capabilities** Handles up to 99 lines per purchase order. Features inventoried or noninventoried item specials. Reports open orders per item, vendor, or department. Also reports projected cash requirements based on orders.

**Description** The Purchase Order Management package controls the complete purchasing cycle—from time of order to time of payment. In addition to generating reports, the program allows the user to review purchase orders on screen. The system can be fully integrated with the Feith Accounts Payable, Material Requirements Planning, and Inventory Control Systems.

**Compatibility Matrix:** 206.0025.001  
**Features Matrix:** 206.0030.001



---

---

**FEITH SYSTEMS AND SOFTWARE**

One Bala Plaza  
Suite E-133  
Bala Cynwyd PA 19004

(215) 667-5575

**► Sales Order Entry**

An automated sales order entry program

**Price** \$4,000–\$5,000 purchase

**Environment** Computers: microcomputers running under OASIS-16, MS-DOS, or Unix. Main storage: varies. Source language: BASIC.

**Capabilities** Accommodates orders up to 32 lines long. Can be posted as orders or directly as invoices. Verifies account open-to-buy status for each customer to prevent charges over specified credit limit. Back orders automatically generated for all incomplete invoices.

**Description** The Sales Order Entry package is a complete system that includes accounts receivable, invoicing, and credit management functions.

**Compatibility Matrix:** 206.0025.001

**Features Matrix:** 206.0030.001

---

---

**GROUNDSTAR SOFTWARE**

2160 41st Ave  
Capitola CA 95010

462-5250  
(408) 446-3432

**► Wholesale Distribution**

A sales inventory record-keeping system

**Price** Purchase: \$3,000; \$6,000 with Accounting

**Environment** Computers: any OASIS-based computer. Main storage: 16K bytes. Source language: OASIS BASIC.

**Capabilities** Handles wholesale and retail pricing. Automatic decrease of inventory upon shipping of each order. Maintains inventory totals for monthly sales and purchases, last unit costs, average unit costs, quantity on hand, and quantity available for issue. Automatically creates purchase orders from sales orders, backorders, or scheduled orders, and automatically adjusts vendor accounts balances.

**Description** Wholesale Distribution is a set of three programs—sales, inventory control, and purchasing—designed to track and report on a company's production cycle. The sales module can accommodate both retail and wholesale pricing structures based on quantity ordered and provides sales analysis formatted as gross profits and booking reports. The inventory control program tracks each line item in the inventory. It can display any stock item's current status and details purchase orders due in and sales orders that have been back ordered and scheduled for shipment. It also provides a re-order report and a physical inventory report that provide information on inventory status by stocking number or product class. The purchasing module controls all purchasing and receiving and interfaces with inventory con-

trol so that each purchase order received is posted directly to inventory, where quantities are increased and the last unit cost adjusted.

**Compatibility Matrix:** 206.0025.001

**Features Matrix:** 206.0030.001

---

---

**HAYDEN SOFTWARE**

600 Suffolk  
Lowell MA 01853

(617) 937-0200  
(800) 343-1218

**► Inventory**

An inventory monitoring system

**Price** \$250 purchase

**Environment** Computers: IBM Personal Computer and Personal Computer XT. Main storage: 64K bytes. Source language: not specified.

**Capabilities** Interactively updates inventory records. Divides products into categories. Sorts and reports individual items by product group. Inventory items can be assigned internal or manufacturer-supplied codes. Allows three sales prices per item. Uses last or average costing methods.

**Description** The Inventory system is a standalone program that gives management and purchasing personnel an updated analysis of inventory stock levels, product sales performance, and profitability on an item-by-item basis. Automated inventory control keeps inventory levels at a minimum while avoiding out-of-stock conditions.

**Compatibility Matrix:** 206.0025.001

**Features Matrix:** 206.0030.001

---



---

**INFORMATION UNLIMITED SOFTWARE  
(IUS)**

2401 Marinship Way  
Sausalito CA 94965

(415) 331-6700

► **Inventory Control and Analysis**

A module of the EasyBusiness financial management series

**Price** \$595 purchase

**Environment** Computers: IBM Personal Computer. Main storage: not specified. Source language: not specified.

**Capabilities** Interactive inventory tracking. User-defined inventory item numbers with up to 16 characters. User-specified inventory classifications. Stores base price, discounts, alternate items, warehouse location, and vendor information for each inventory item. Performs inventory valuations using LIFO, FIFO, or weighted average costing methods. Reports in tabular or graphic format.

**Description** Inventory Control and Analysis helps maintain inventory levels, tracks purchase orders, monitors slow-moving and overstocked items, and reports on sales trends and profit margins for each inventory item. The system features optional interfaces to the general ledger and order entry packages.

**Compatibility Matrix:** 206.0025.001

**Features Matrix:** 206.0030.001

---



---

**INFORMATION UNLIMITED SOFTWARE  
(IUS)**

2401 Marinship Way  
Sausalito CA 94965

(415) 331-6700

► **Order Entry**

Part of the EasyBusiness financial management series

**Price** \$595 purchase

**Environment** Computers: IBM Personal Computer. Main storage: not specified. Source language: not specified.

**Capabilities** Automatically prints order confirmations, picking lists, and invoices. Monitors order status, including future, on hold, backordered, active, and recurring classifications. Provides sales reports by salesman, customer, or territory. Accumulates sales taxes paid, taxes invoiced, and nontaxable items sold for government reports. Optional automated interfaces to accounts receivable and inventory control programs.

**Description** Order Entry maintains tables for unit prices, discount percentages, and miscellaneous charges. Add-on tax rates can be specified for all items, including special taxes on specific products and rates for multiple locations.

The formats of order confirmations, picking lists, credit memos, and invoices can be easily modified using the

IUS EasyWriter II WP program.

**Compatibility Matrix:** 206.0025.001

**Features Matrix:** 206.0030.001

---



---

**INTERNATIONAL MARKET RESOURCES**

38 Garden Rd  
Wellesley MA 02181

(617) 235-8830

► **STATUS (Sales Tracking and Territory Update System)**

A sales tracking and analysis system

**Price** \$1,500 purchase

**Environment** Computers: any DIBOL-based micro-computer. Main storage: 64K bytes. Source language: DIBOL.

**Capabilities** Maintains customer and prospect information. Tracks sales and initiates follow-up. Provides random data retrieval and access to all data elements. Word processing interface. Uses prompted data entry and edited redisplay. Provides history, backup files, and batch and inquiry status reports.

**Description** STATUS is a sales tracking and analysis system that provides sales call up, sales follow-up, and call forecasting with word processing interaction. The system is designed to respond to inquiries with current information, anticipate and initiate call notices, forecast future periods, and level work loads. Sales dates are automatically maintained by customer contact and reason for follow-up. All customer characteristics are captured and updated via a series of customized programs. Output includes entries to order entry, invoicing, accounts receivable, payroll, and general ledger files and product line, product sales, and commission calculation reports.

**Compatibility Matrix:** 206.0025.002

**Features Matrix:** 206.0030.002



**INTERNATIONAL MICRO SYSTEMS (IMS)**

6445 Metcalf

Shawnee Mission KS 66202

(913) 677-1137

**► Wholesale/Retail Distribution System**

A distribution control system

**Price** Vendor declined to provide**Environment** Computers: any CP/M- or MP/M-based microcomputer. Main storage: 48K bytes. Source language: not specified.**Capabilities** Purchasing and receiving. Inventory control. Order entry and invoicing. Salesman commission reporting. Backorder management. Accounts receivable.**Description** The IMS Wholesale/Retail Distribution System is a set of modules that control the entire distribution cycle, from merchandise ordering through order entry and invoicing to collection of receivables. Reports include:

- Customer purchases
- Sales register
- Invoices
- Vendor purchases
- Purchase orders
- Open order list
- Receiving report
- Inventory valuation and gross margin
- Over/under stock
- Cost of sales
- Order desk receipt
- Reports master list
- Commission statements
- Backorder confirmation
- Backorders by item
- Backorders by customer
- Backorder invoices
- Account list
- Sales register
- Cash-applied register
- Statements
- Aged trial balance
- Ledger cards
- Past-due letters.

**Compatibility Matrix:** 206.0025.002**Features Matrix:** 206.0030.002**MICRO DATA BUSINESS FORMS AND SYSTEMS**

5707 Lacey Blvd

Suite 104

Olympia WA 98503

(206) 459-3300

**► Retail Inventory**

Tracks inventory status information

**Price** \$600 purchase**Environment** Computers: any CP/M-based microcomputer. Main storage: 48K bytes. Source language: C-BASIC-2.**Capabilities** User-defined customer numbers and service codes. Error detection and invalid entry prevention. Handles up to 2,400 items per disk. Thirty-, sixty-, ninety-day and prior-year history. Menu-driven data entry.**Description** Retail Inventory is a program that tracks inventory status information, utilizing vendor or 18-character alphanumeric part number identifiers. It can accommodate up to five levels of pricing, plus cost. Reports include inventory evaluation, suggested purchase orders, inventory listing, ranking by dollar amount and units sold, and open-item, lost-sales, and out-of-stock lists.**Compatibility Matrix:** 206.0025.002**Features Matrix:** 206.0030.002**MICROCOMPUTER CONSULTANTS**

PO Box 1377

Davis CA 95617

(800) 824-5952

(916) 756-8104

**► Inventory Control**

An inventory module that interfaces to other accounting modules

**Price** \$600 purchase**Environment** Computers: microcomputers running under CP/M, CP/M-86, MP/M II, MP/M-86, or MS-DOS 2.0. Main storage: depends on configuration. Source language: PL/1.**Capabilities** Inventory control through user-defined item numbers of up to 13 digits. Determines inventory value by using average, standard, LIFO, or FIFO costing methods. Item costs determined to tenths of cents. Performs ABC analysis. Supports up to 20 pricing levels. Automatically reprices items according to selected pricing level. Supports record and file locking under multiuser operating systems.**Description** Inventory Control can be combined with other Microcomputer Consultants accounting modules to form the company's INMASS manufacturing or IN-COME financial control system. Inventory Control interfaces directly to accounts receivable, sales order entry, bill of material processing, job costing, and material requirements planning modules to provide extensive control over work flow and inventory turnover.**Compatibility Matrix:** 206.0025.002**Features Matrix:** 206.0030.002

---

---

**MICROCOMPUTER CONSULTANTS**PO Box 1377  
Davis CA 95617(800) 824-5952  
(916) 756-8104**► Order Entry**

Part of a complete accounting system

**Price** \$600 purchase**Environment** Computers: IBM Personal Computer and Personal Computer XT, other microcomputers running under CP/M, CP/M-86, MP/M II, MP/M-86, or MS-DOS 2.0. Main storage: depends on configuration. Source language: PL/1.**Capabilities** Sales order entry and tracking. Matches orders with items on hand. Allows partial shipments and prorated billings for partially filled orders. Back orders out-of-stock items. Supports record and file locking in multiuser environments.**Description** Order Entry is part of the Microcomputer Consultants INMASS manufacturing control and INCOME financial management systems. It provides information that helps management to keep order response time at acceptable levels and identify potential bottlenecks. Orders are immediately reconciled with inventory; out-of-stock items are placed in a date-sequenced backorder file.**Compatibility Matrix:** 206.0025.002  
**Features Matrix:** 206.0030.002

---

---

**MICROCOMPUTER CONSULTANTS**PO Box 1377  
Davis CA 95617(800) 824-5952  
(916) 756-8104**► Purchasing**

Part of a complete accounting and manufacturing control system

**Price** \$600 purchase**Environment** Computers: IBM Personal Computer and Personal Computer XT, other microcomputers running under CP/M, CP/M-86, MP/M II, MP/M-86, or MS-DOS 2.0. Main storage: depends on configuration. Source language: PL/1.**Capabilities** Prints purchase orders. Reports status of open purchase orders by item or vendor. Maintains vendor performance statistics. Interfaces to inventory control and accounts payable. Supports record and file locking under multiuser operating systems.**Description** Purchasing provides comprehensive purchasing control to users of the Microcomputer Consultants INMASS manufacturing control or INCOME financial management system. Purchasing interacts with the inventory module of either system to provide an accurate status report of on-hand and on-order items. The module also supports inventory valuation through the LIFO, FIFO, weighted-average, and standard costing methods.**Compatibility Matrix:** 206.0025.002  
**Features Matrix:** 206.0030.002

---

---

**MIDWEST COMPUTER CENTER**5785 Merle Hay Rd  
PO Box 188  
Johnston IA 50131

(515) 276-3387

**► Inventory**

A customer order tracking system

**Price** \$1,495 purchase**Environment** Computers: any CP/M-based microcomputer. Main storage: 64K bytes. Source language: FORTRAN**Capabilities** Perpetual maintenance of on-hand inventory and reserved and available quantities. Supports a wide range of costing methods. Captures usage records. Prints stock status reports by job or part number range with economic order quantities shown. Displays most-current purchase order and date due for shipment and manages backorders with customer updates on backordered items and shipping information. Job costing and job budgeting interfaces.**Description** Inventory is designed to track customer orders from order entry through invoicing. It produces and confirms work or sales orders and prints shipping tickets. In addition, it deletes items sold from inventory, makes costing entries to general ledger, and passes orders to accounts receivable for automatic invoicing. Sales analysis data is then updated regarding price, cost, and profitability by customer, customer type, product, salesperson, and highest to lowest margin items.**Compatibility Matrix:** 206.0025.002  
**Features Matrix:** 206.0030.002

---

---

**OPEN SYSTEMS**430 Oak Grove  
Suite 409  
Minneapolis MN 55403

(612) 870-3515

**► Inventory System**

An inventory control system

**Price** \$695 purchase**Environment** Computers: any microcomputer based on CP/M, MP/M, MS-DOS, PC DOS, OASIS, Unix, or Xenix. Main storage: 64K bytes. Source language: Business BASIC, COBOL.**Capabilities** Interactive. Can support multiple users. FIFO, LIFO, and average costing. Online update of inventory via sales order processing, accounts receivable, and accounts payable. Provides automatic inventory alert by established reorder point. Provides cost of new stock requirements estimates. Processes manual inventory adjustments and prints inventory adjustments log. Offers parameter selection on inventory reports by item, product category, and activity level.**Description** The Inventory System is a market-response and stock control system that improves purchasing and sales decisions by providing access to up-to-date balances and comprehensive valuation statistics. In addition it can process quantity adjustments, maintain an inventory file, and perform automatic month and year-end maintenance. Printed reports include an inventory status report, inventory alert report, valuation report, detail list, and sales analysis.**Compatibility Matrix:** 206.0025.002  
**Features Matrix:** 206.0030.002**Compatibility Matrix:** 206.0025.002  
**Features Matrix:** 206.0030.002

---

---

**OPEN SYSTEMS**430 Oak Grove  
Suite 409  
Minneapolis MN 55403

(612) 870-3515

**► Sales Order Processing System**

An order processing system

**Price** \$695 purchase**Environment** Computers: any microcomputer based on CP/M, MP/M, MS-DOS, PC DOS, OASIS, Unix, or Xenix. Main storage: 64K bytes. Source language: Business BASIC, COBOL.**Capabilities** Interactive. Supports multiple-user order processing for complete order control of in-process orders and backorders. Enters, verifies, and changes orders. Prints packing slips. Processes returned goods and backorders. Accounts receivable interface.**Description** The Sales Order Processing System automatically processes orders from entry through packing, verification, and invoicing. It provides parameter selection on reports by customer, inventory item, order number, and order status; sales analysis, with reports sorted by customer, product category, inventory item, salesperson, or invoice date; an open order report with breakdown by order status; an accounts receivable system interface for posting and tracking invoiced orders; and optional general-ledger, job-cost, and inventory-control system interfaces. Output includes invoices, sales journals, miscellaneous credit journals, and a cash receipts journal, as well as customer statements and sales analysis.**Compatibility Matrix:** 206.0025.002  
**Features Matrix:** 206.0030.002

---

---

**OPEN SYSTEMS**430 Oak Grove  
Minneapolis MN 55403

(612) 870-3515

**► Purchase Order Processing**

Part of a complete accounting system

**Price** \$695 purchase**Environment** Computers: microcomputers running under MS-DOS, PC DOS, CP/M, MP/M II, OASIS, Unix, or Xenix. Main storage: 64K bytes. Source language: Business BASIC.**Capabilities** Prints purchase orders. Tracks items on order. Logs received orders. Handles returned orders. Allows cancellation or modification of purchase orders. Optional interface to inventory control module, with on-line updates of on-order and on-hand records.**Description** Purchase Order Processing enables users to track purchases from initial order through receipt of goods and monitor returned goods and changed orders. The program features optional interfaces to accounts payable, general ledger, inventory, and job costing modules from Open Systems.



**PEACHTREE SOFTWARE**3445 Peachtree Rd NE  
Atlanta GA 30326

(404) 239-3000

**► Business Accounting Inventory Control**

An inventory control program

**Price** \$595 purchase**Environment** Computers: any microcomputer running under CP/M or MS-DOS. Main storage: 50K (8 bit) or 128K bytes (16 bit). Source language: Microsoft BASIC.**Capabilities** Grouping of inventory items by department for more meaningful reporting. Comprehensive management reports, including price lists, department summaries, reorder reports, and inventory reports. Three price levels for each item. Standard or average cost reporting. Real-time item status checking.**Description** Business Accounting Inventory Control is designed to control all inventory operations. The system includes an Inventory Master File that tracks and reports on cost and stock movement and provides the following: department numbers of up to three digits; product codes of up to 15 digits; units of measure; reorder levels and quantities; and period-beginning, current, and year-to-date activity. Reports include a maintain inventory file, enter transactions control, examine inventory status, inventory status, inventory price list, detail inventory, department summary, physical inventory, reorder, period to date, and year to date.**Compatibility Matrix:** 206.0025.002  
**Features Matrix:** 206.0030.002**PEACHTREE SOFTWARE**3445 Peachtree Rd NE  
Atlanta GA 30326

(404) 239-3000

**► Business Accounting Sales Invoicing**

A sales order processing system

**Price** \$595 purchase**Environment** Computers: microcomputers running under CP/M or MS-DOS. Main storage: 52K bytes (8 bit) or 128K bytes (16 bit). Source language: Microsoft BASIC.**Capabilities** Automatically updates inventory and accounts receivable files. Checks customer credit limit. Verifies specified product codes. Allows automatic or manual numbering of invoices. Maintains separate shipping and billing addresses. Automatically calculates finance charges. Reports taxable and nontaxable sales by state, county, and municipality. Allows early-payment discounts.**Description** Business Accounting Sales Invoicing processes sales orders by simultaneously accessing and updating the data files of the Peachtree Business Accounting Accounts Receivable and Inventory Control

programs. Therefore, data need not be reentered to each of these programs, and users can monitor sales order processing from a single menu-driven program.

**Compatibility Matrix:** 206.0025.002  
**Features Matrix:** 206.0030.002**POSSE INC**2828 Forest La  
Suite 2161  
Dallas TX 75234

(214) 241-9444

**► SWE-SAU**

A point-of-sale auditing system

**Price** \$1,000 purchase**Environment** Computers: IBM Personal Computer and Personal Computer XT. Main storage: 192K bytes. Source language: not specified.**Capabilities** Audits transaction data from Sweda L-50 electronic cash registers. Produces exception reports detailing missing or questionable transactions. Reports sales by item for use in balancing the gross margin ledger.**Description** SWE-SAU polls, reformats, and audits sales information from Sweda L-50 cash registers. SWE-SAU gathers sales data from local cash registers through a direct interface and from remote cash registers through a 1.2K-baud modem. The program analyzes each line item, noting every item sold, marked down, returned, or voided. The programming capabilities of the Sweda L-50 (e.g., user-defined media keys, department names, discounts, and tax rates) are accommodated by SWE-SAU.

The program produces a series of reports:

- Sales Audit Report—A daily sales and trial balance report that details sales activity by media and merchandise. Discrepancies are reported.
- POS Exception—Flags missing transaction numbers, improper Z reports, and discrepancies in the cash register's nonresettable total.
- Sales by Item—Shows sales by product class within each user-defined department for each store. This report aids in balancing the gross margin ledger.
- Summary Report—Ensures that all transactions have been properly posted.

**Compatibility Matrix:** 206.0025.002  
**Features Matrix:** 206.0030.002

**REALWORLD SOFTWARE**

Dover Rd  
Willow Hill Bldg  
Chichester NH 03263

(603) 798-5700

**► RealWorld Inventory Control**

Part of a family of accounting programs

**Price** \$650 purchase

**Environment** Computers: microcomputers running under CP/M, CP/M-86, MP/M-86, CP/M-86, MS-DOS, PC DOS, OASIS, TurboDOS, MmmOST, RM/COS, Unix, or RT-11. Main storage: not specified. Source language: RM/COBOL, Level II COBOL.

**Capabilities** Maintains inventory. Allows inventory transaction entry, editing, and posting through the use of a transaction list and a journal. Supports multiple warehouses. Features LIFO, FIFO, average, and standard inventory costing methods. Maintains detailed LIFO and FIFO cost histories at the warehouse level. Prints physical count worksheets. Runs ABC analysis on all or selected inventory groups. Optional interface to RealWorld Sales Analysis system.

**Description** RealWorld Inventory Control provides small distributors in single- or multiple-warehouse environments with efficient methods of tracking inventory status and cost. The program features automatic price change utilities as well as price lists, stock status reports, inventory valuations, purchasing and reorder advisory reports, and usage reports.

**Compatibility Matrix:** 206.0025.002  
**Features Matrix:** 206.0030.002

invoices, credit memos, item stock status, purchasing advice, backorders, and sales analysis. In addition, the system interfaces with the RealWorld accounts receivable, inventory, and general ledger systems.

**Compatibility Matrix:** 206.0025.002  
**Features Matrix:** 206.0030.002

**REALWORLD SOFTWARE**

Dover Rd  
Willow Hill Bldg  
Chichester NH 03263

(603) 798-5700

**► RealWorld Sales Analysis**

A sales analysis program

**Price** \$650 purchase

**Environment** Computers: microcomputers running under CP/M, CP/M-86, MP/M II, MP/M-86, MS-DOS, PC DOS, TurboDOS, MmmOST, OASIS, Unix, RM/COS, or RT-11. Main storage: 64K bytes. Source language: RM/COBOL.

**Capabilities** Analyzes sales. Tracks sales by customer, customer type, customer sales volume. Accounts receivable and order-entry/inventory-control interfaces.

**Description** RealWorld Sales Analysis tracks sales figures by customer, customer type, customer sales volume, salesman, state, item, item category, and item sales volume. All tabulated analysis is available as hard-copy reports.

**Compatibility Matrix:** 206.0025.002  
**Features Matrix:** 206.0030.002

**REALWORLD SOFTWARE**

Dover Rd  
Willow Hill Bldg  
Chichester NH 03263

(603) 798-5700

**► RealWorld Order Entry/Billing**

An order processing system

**Price** \$650 purchase

**Environment** Computers: microcomputers running under CP/M, CP/M-86, MP/M II, MP/M-86, MS-DOS, PC DOS, TurboDOS, OASIS, MmmOST, Unix, RM/COS, or RT-11. Main storage: 64K bytes. Source language: COBOL.

**Capabilities** Item file maintenance and lists. Receivings entry, editing, and posting to journal. Online order status inquiry. One- and two-step order processing. Prints invoices, picking tickets, price lists, stock status, and purchasing advice. Tracks backorders and prints backorder reports.

**Description** RealWorld Order Entry/Billing System provides inventory analysis and reporting for small distributors. The system includes an item file with utilities for addition, deletion, change, and inquiry of each item entered. Output includes item receivings, order status,

---

---

**RETAIL SOLUTIONS INC**1211 Alderwood Ave  
Sunnyvale CA 94086

(408) 734-0653

**► The Retailer**

An accounting system with point-of-sale order processing

**Price** \$7,500 purchase (includes software, cash register, and required cables)

**Environment** Computers: IBM Personal Computer and Personal Computer XT. Main storage: 192K bytes. Source language: not specified.

**Capabilities** Inventory control. Purchasing and receiving. Point-of-sale order processing and inventory updating. Direct interface to cash register. Optional general ledger and accounts receivable modules.

**Description** The Retailer allows up to eight cash registers to be linked to an IBM Personal Computer. Retail Solutions supplies the cash registers as well as the cables to connect the computer and the registers. The Retailer provides extensive control over inventory status and point-of-sale pricing. When a clerk enters an item number on a cash register, the computer automatically supplies the item price, affording full control over cash transactions, commissions, and promotional discounts. The Retailer automatically adjusts inventory levels, enabling users to monitor inventory turnover and cost.

**Compatibility Matrix:** 206.0025.002  
**Features Matrix:** 206.0030.002

**Compatibility Matrix:** 206.0025.002  
**Features Matrix:** 206.0030.002

---

---

**S.S.R. CORP**1600 Lyell Ave  
Rochester NY 14606

(716) 254-3200

**► INFOTORY**

An inventory management system for the IBM Personal Computer

**Price** Purchase: \$425 (diskette); \$575 (disk)

**Environment** Computers: IBM Personal Computer and Personal Computer XT, Digital Equipment Rainbow 100, Wang Professional Computer, Zenith Z100, and other microcomputers under MS-DOS. Main storage: 64K bytes (DOS 1.0); 128K bytes (DOS 2.0). Source language: Microsoft BASIC.

**Capabilities** Maintains inventory levels for up to 50,000 items. Sales and cost analyses. Allows quantity pricing. Tracks purchases. Monitors reorder levels. Maintains product location records.

**Description** INFOTORY supplies management and purchasing information. Its data management feature, ANYREPORT, is flexible for creating customized reports. Sales and cost analysis functions are provided by categories (e.g., product groups, departments) as requested by the user.

**Compatibility Matrix:** 206.0025.002  
**Features Matrix:** 206.0030.002

---

---

**S.S.R. CORP**1600 Lyell Ave  
Rochester NY 14606

(716) 254-3200

**► INFOTORY**

An inventory management system for Apple microcomputers

**Price** Purchase: \$295 (Apple II); \$575 (Apple III)

**Environment** Computers: Apple II+, Apple IIe, Apple III. Main storage: 48K bytes. Source language: Applesoft BASIC, Business BASIC.

**Capabilities** Tracks and generates reports on inventories, including information on pricing, stock bin location, product category, and reorder point. Maintains usage history. Allows interactive inquiry. Includes ANYREPORT report writer.

**Description** In addition to being a complete inventory management system, INFOTORY includes a versatile report selector that creates any number of reports based on user specifications. INFOTORY manages the flow and value of inventory from receiving to sales as well as providing purchase order management information.

The Apple II+ and IIe version tracks up to 1,400 items on two diskette drives; the Apple III version tracks 26,600 items on the ProFILE III 5M-byte disk drive.



**SMALL BUSINESS SYSTEMS GROUP INC**6 Carlisle Rd  
Westford MA 01886

(617) 692-3800

**► SBSG Inventory**

A retail/distribution tracking and reporting module for retail and wholesale operations

**Price** \$250-\$900, depending on computer and operating system

**Environment** Computers: Tandy TRS-80 Models I, II, III, and 4 under CP/M; other microcomputers running under CP/M, MP/M II, CP/M-86, MP/M-86, or MS-DOS. Main storage: 64K bytes. Source language: BASIC.

**Capabilities** Inventory master list. Prices. Period and year-to-date sales. Stock status reports. Minimum reorder points. Commissions. Can handle systems that detail as many as 23,000 parts.

**Description** SBSG Inventory is designed to meet the specific needs of retail and wholesale operations, offering commission reporting/retail or retail and cost/price listings. The program helps the user avoid cash flow problems by reducing the likelihood of overstocking. The module stores inventory data at up to five sites and codes for 9 to 99 salespeople. Information from SBSG Inventory can be shared with SBSG Accounts Receivable through the SBSG Invoicing system.

**Compatibility Matrix:** 206.0025.002

**Features Matrix:** 206.0030.002

**SMALL BUSINESS SYSTEMS GROUP INC**6 Carlisle Rd  
Westford MA 01886

(617) 692-3800

**► SBSG Invoicing**

An automated accounts receivable program

**Price** \$250-\$900, depending on computer and operating system

**Environment** Computers: Tandy TRS-80 Models I, II, III, or 4 under CP/M; other microcomputers running under CP/M, MP/M II, CP/M-86, MP/M-86, or MS-DOS. Main storage: 64K bytes. Source language: BASIC.

**Capabilities** Tracks accounts receivable, shipping charges, and sales tax. Indicates amount of cash payments.

**Description** SBSG Invoicing supplements the SBSG Accounts Receivable Module and cannot run on a stand-alone basis. Accounts Receivable prints 10 lines of customer purchase data on invoice forms, produces a selected number of shipping labels, and updates accounts receivable totals as either open or closed invoices. Each line can be declared taxable or nontaxable and can have a dollar value or percentage discount applied. When linked with SBSG Inventory, this module depletes in-

ventory immediately and pulls description and price information. In the coordinated system, each invoice can be distributed to up to five general ledger income accounts as well as to accounts receivable and shipping, sales tax, and cash.

**Compatibility Matrix:** 206.0025.002

**Features Matrix:** 206.0030.002

**SOFTWARE SOLUTIONS INC**PO Box 301  
Muscatine IA 52761

(319) 264-1384

**► Inventory Pro**

An inventory management and reporting program

**Price** Purchase: \$895 (batch update); \$1,200 (point-of-sale update); \$2,500 (multistore retailing)

**Environment** Computers: microcomputers running under the UCSD p-System, including the IBM Personal Computer and Personal Computer XT, Apple II and III, and Sage II and IV. Main storage: 64K bytes. Source language: Pascal.

**Capabilities** Menu-driven data entry and query. Inventory control. Controls both purchasing and sales order processing. Produces master inventory lists, price lists, stock status reports, inventory turnover analyses, reorder advisory reports, and sales analysis reports.

**Description** Inventory Pro is a menu-driven inventory management program that tracks merchandise by product line, item number, unit, and stock bin location. It produces a variety of inventory status reports, including physical count worksheets. The program is available in three versions:

- Basic batch update inventory control
- Point-of-sale update with invoicing
- Multistore retailing with commission reporting and facilities for handling cash, credit, layaway, and COD transactions.

**Compatibility Matrix:** 206.0025.002

**Features Matrix:** 206.0030.002

**STATE OF THE ART**

3183-A Airway Ave  
Costa Mesa CA 92626

(714) 850-0111

**► Inventory Control**

An inventory control and costing program

**Price** \$395-\$595 purchase

**Environment** Computers: Apple II, II+, IIe, and III; IBM Personal Computer. Main storage: varies. Source language: UCSD-Pascal.

**Capabilities** Tracks on-hand and on-order inventory quantities. Calculates economic order quantities (EOQs) and minimum and maximum stock levels. Supports LIFO and FIFO inventory costing methods. Audit trails. Optional interfaces to other accounting modules.

**Description** Inventory Control combines sophisticated data base management and reporting capabilities to assist in inventory recordkeeping and evaluation. The program generates inventory count sheets with item location and costing information for use in physical inventory reconciliation.

**Compatibility Matrix:** 206.0025.002  
**Features Matrix:** 206.0030.002

**STATE OF THE ART**

3183-A Airway Ave  
Costa Mesa CA 92626

(714) 850-0111

**► Sales Invoicing**

An invoicing and cash receipts package

**Price** \$395-\$595 purchase

**Environment** Computers: Apple II, II+, IIe, and III; IBM Personal Computer. Main storage: varies. Source language: UCSD-Pascal.

**Capabilities** Invoice generation. Preprinted or system-generated forms. Recurring billing. Comprehensive sales journal reporting, including gross profit analysis, sales commission accumulation, and monthly profitability by invoice, salesman, and customer. Audit trails.

**Description** Sales Invoicing links with the accounts receivable and, optionally, inventory control modules to update customer and inventory balances, item turnover, and sales volume. The system retrieves customer addresses, billing instructions, and pricing information from disk files while printing sales invoices.

**Compatibility Matrix:** 206.0025.002  
**Features Matrix:** 206.0030.002

**STRUCTURED SYSTEMS GROUP (SSG)**

5204 Claremont Ave  
Oakland CA 94618

(415) 547-1567

**► Inventory**

An inventory tracking and control system

**Price** \$495 purchase

**Environment** Computers: microcomputers running under CP/M, MP/M II, CP/M-86, MP/M-86, PC DOS, or MS-DOS. Main storage: 48K bytes. Source language: CBASIC.

**Capabilities** Activity report. Valuation report. Auditability proof listing. Reorder report. Item lists. Item file printing.

**Description** SSG Inventory supplies a variety of current customer and order statistics, including item number, description, retail price, weighted average value, and total inventory value for all reported items. In addition, the system assists in the tracking of reorder points and standard reorder quantity values, as well as in the tracking of activity for a current week, month, or quarter, and for month-to-date, quarter-to-date, or year-to-date statistics.

**Compatibility Matrix:** 206.0025.002  
**Features Matrix:** 206.0030.003



**STRUCTURED SYSTEMS GROUP (SSG)**

5204 Claremont Ave  
Oakland CA 94618

(415) 547-1567

**► Order Entry**

An order processing system

**Price** \$495 purchase

**Environment** Computers: microcomputers running under CP/M, MP/M II, CP/M-86, MP/M-86, MS-DOS, or PC DOS. Main storage: 48K bytes. Source language: CBASIC.

**Capabilities** Current information on every transaction. Held items. Inventory depletions. Stock available. Invoice status. Posting status. Sales-tax method of shipment.

**Description** SSG Order Entry processes invoices at the point of purchase or in one daily batch, providing each with an order number, order processor's identification, terms, customer's purchase order number, shipping method, accounts receivable customer number and discount code, and a 30-character general-purpose reference. In addition, items not listed in inventory, customers not included in an accounts-receivable listing, and different ship-to and bill-to addresses can be supported. The system can also process up to 99 line items per order, with quantity, description, unit price, shipment extensions, information on held shipments, and a separate calculation of percentage discount given for each line item.

**Compatibility Matrix:** 206.0025.002  
**Features Matrix:** 206.0030.002

**SUPEREX BUSINESS SOFTWARE**

151 Ludlow St  
Yonkers NY 10705

(914) 964-5200

**► Superex Wholesaler**

An integrated accounting program for wholesale distributors

**Price** \$600 purchase

**Environment** Computers: IBM Personal Computer and Personal Computer XT, compatible computers. Main storage: not specified. Source language: not specified.

**Capabilities** Tracks sales orders from initial order through shipment, billing, and customer payment. Automatically back orders out-of-stock items. Performs customer credit check. Full inventory tracking and valuation on up to 30,000 inventory items.

**Description** Superex Wholesaler is an integrated system that provides inventory, order processing, and accounts receivable functions. Sales orders are automatically reconciled with inventory; out-of-stock items are put on backorder. After goods are shipped, the system bills the customer and updates the accounts receivable

records. Superex Wholesaler also provides management reports on customer history, current price lists, on-order items, gross profit margin, and current inventory value. The system accommodates discounts, price overrides, sales taxes, and up to 10 pricing levels.

**Compatibility Matrix:** 206.0025.003  
**Features Matrix:** 206.0030.003

**TARANTO & ASSOCIATES**

121 Paul Dr  
San Rafael CA 94903

(415) 472-2670

**► Accounts Receivable/Invoicing/Sales Analysis**

A sales and distribution system

**Price** \$200 purchase

**Environment** Computers: any microcomputer running under CP/M, MS-DOS, or PC DOS. Main storage: 64K bytes. Source language: BASIC.

**Capabilities** Sales analysis by product code. Figures sales commissions. Generates mailing lists by customer code or zip code. Handles up to 2,000 customers.

**Description** Accounts Receivable/Invoicing/Sales Analysis is a program that can handle up to 2,000 customers. An invoice-oriented system, it can print actual invoices, showing up to 51 individual items—both taxable and nontaxable—on each invoice. The program can be linked to an inventory system and can provide an inventory master file, by part number, that displays file, price, description, and the data that inventory is updated. Output includes a listing of invoices not yet billed, open items, closed items, an aging analysis of open items, sales update reports, seller summary, and sales analysis.

**Compatibility Matrix:** 206.0025.003  
**Features Matrix:** 206.0030.003

**TARANTO & ASSOCIATES**

121 Paul Dr  
San Rafael CA 94903

(415) 472-2670

**► Inventory Control**

An inventory system

**Price** \$200 purchase

**Environment** Computers: any microcomputer running under CP/M, MS-DOS, or PC DOS. Main storage: 64K bytes. Source language: BASIC.

**Capabilities** Screen inquiry. Cost data suppressible. Selective report printing. Handles up to 15,000 items when interfaced to invoicing and general ledger systems.

**Description** Inventory Control keeps track of up to 5,000 items, detailing such situations as out of stock and reorder points. Reports formatted by range of vendor and/or range of part code can be generated. Part codes can have up to 12 positions, and up to 5,000 items can be stored.

**Compatibility Matrix:** 206.0025.003  
**Features Matrix:** 206.0030.003

**TCS SOFTWARE**

3209 Fondren Rd  
Houston TX 77063

(713) 977-7505

**► TCS INVENTORY**

An inventory package with built-in data base manager

**Price** Determined by dealer

**Environment** Computers: microcomputers running under CP/M or MS-DOS. Main storage: 56K bytes (8 bit), 85K bytes (16 bit). Source language: BASIC.

**Capabilities** Records current inventory levels on item-by-item basis. Provides audit trail for transaction entries changing inventory status. Maintains summary and optional 12-period detail history of inventory status and movement. Provides flexible collection of management reports for inventory control.

**Description** TCS INVENTORY can be used as a standalone module or interfaced with other modules in the TCS Total Accounting System, which includes TCS LEDGER, TCS RECEIVABLES, TCS PAYABLES, TCS PAYROLL, TCS SIMPLE (a report and query processor), TCS SALES, and TCS MATERIALS.

**Compatibility Matrix:** 206.0025.003  
**Features Matrix:** 206.0030.003

**TCS SOFTWARE**

3209 Fondren Rd  
Houston TX 77063

(713) 977-7505

**► TCS SALES**

An automated sales order entry and tracking system

**Price** Determined by dealer

**Environment** Computers: microcomputers supporting MS-DOS. Main storage: 85K bytes. Source language: BASIC.

**Capabilities** Captures order information at point of entry and tracks it through scheduling, shipping, and recording into TCS INVENTORY and TCS RECEIVABLES. Complete item detail, partial shipments, and automatic generation of order and invoice numbers. Produces packing lists, production schedule lists, product requirement lists, and sales analysis by item or salesperson.

**Description** TCS SALES can be used as a standalone module or interfaced with other accounting systems. The TCS SALES package, combined with the other modules of the TCS Total Accounting System, provides the user with all the advantages of an integrated accounting system, plus the sophistication and flexibility of a built-in data base manager.

**Compatibility Matrix:** 206.0025.003  
**Features Matrix:** 206.0030.003

**TRAC LINE SOFTWARE**

51 Alpha Plaza  
Hicksville NY 11801

(516) 935-7500

**► R-TRAC**

A fully integrated multi-user retail business system

**Price** \$3,800 purchase

**Environment** Computers: Any supporting OASIS, Unix, Xenix, MS-DOS, PC DOS, MP/M-86, RM/COS, or TurboDOS. Main storage: 64K bytes. Source language: OASIS BASIC, RM/COBOL.

**Capabilities** Handles various business-related activities, including accounting, inventory, and sales analysis for retailers with annual revenues between \$1 million and \$20 million.

**Description** R-TRAC integrates point of sale, inventory control, accounts receivable, accounts payable, general ledger, order entry, and cash flow analysis applications. The program can be used in both single- and multiuser environments.

**Compatibility Matrix:** 206.0025.003  
**Features Matrix:** 206.0030.003



---

---

**TRAC LINE SOFTWARE**51 Alpha Plaza  
Hicksville NY 11801

(516) 935-7500

**► Trac Line Retailing**

Combines with an integrated accounting system to provide retail sales control

**Price** \$695 purchase**Environment** Computers: microcomputers running under MS-DOS, PC DOS, OASIS, MP/M-86, RM/COS, TurboDOS, Unix, and Xenix. Main storage: not specified. Source language: OASIS BASIC or RM/COBOL.**Capabilities** Point-of-sale processing. Automatically adjusts inventory for each over-the-counter sale. Records all payments, including cash, check, credit card, store credit, or gift certificates. Distributes cash receipts to sales journal. Assists in staff scheduling. Interfaces directly to any cash register with an RS-232C serial interface. Allows product- or vendor-specific discounts and markdowns. Calculates sales commissions and reports on sales performance. Produces documentation for delivery and shipping.**Description** Trac Line Retailing customizes the Trac Line Integrated Accounting system for use in retail environments. Under Trac Line Retailing, a computer terminal can be combined with an electronic cash drawer to replace a cash register with a sophisticated point-of-sale system that regulates inventory levels, records sales statistics, and protects against payment errors. The Trac Line Integrated Accounting system provides control of accounts receivable, accounts payable, inventory, billing, purchasing, and sales order processing. Options include general ledger and purchase order modules.**Compatibility Matrix:** 206.0025.003**Features Matrix:** 206.0030.003

---

---

**TRAC LINE SOFTWARE**51 Alpha Plaza  
Hicksville NY 11801

(516) 935-7500

**► Trac Line Wholesaling**

Customizes an integrated accounting system for wholesale distribution

**Price** \$595 purchase**Environment** Computers: microcomputers running under MS-DOS, PC DOS, OASIS, MP/M-86, RM/COS, TurboDOS, Unix, or Xenix. Main storage: not specified. Source language: OASIS BASIC, RM/COBOL.**Capabilities** Produces all documentation, including warehouse pick slips, invoices, credit memos, and shipping labels. Holds standing orders. Maintains pricing levels by quantity, item, vendor, or customer. Prices can be marked up from cost or marked down from list.

Registers and tracks all products through serial numbers.

**Description** Trac Line Wholesaling modifies the Trac Line Integrated Accounting system for use in a wholesale distribution shop. The program assist wholesalers in matching inventory to market demand by:

- Tracking seasonal and cyclical sales trends
- Establishing turnover rates
- Tracking the profit margin of each product
- Weighing potential profit against shelf cost
- Facilitating management of sales force
- Enabling quick changes in inventory
- Setting prices by vendor, product class, or other criteria

The basic system can be expanded with optional general ledger, point-of-sale, sales quotation, and purchase order modules.

**Compatibility Matrix:** 206.0025.003**Features Matrix:** 206.0030.003





---



---

AUERBACH On . . .

# Microcomputer Spreadsheet Packages

---



---

## INTRODUCTION

Today's managers, facing myriad problems and choices, need practical decision-making tools. Typical questions arising during the course of any business day are represented by the following situations:

- A manager wants to measure sales force productivity. Who is getting the job done? Whose expenses are too high based on volume of sales generated?
- A manager needs a long-term bank loan. The loan officer will look at some financial ratios, including the current ratio (current assets divided by current liabilities) and quick ratio (sum of cash, receivables, and marketable securities to current liabilities) and the debt-to-equity ratio. This manager has \$10,000 on hand and can use it to pay accounts payable, to purchase more inventory, or to keep as cash and take no action. What should be done with the \$10,000?
- A manager expects a 17 percent increase in sales this coming year and a corresponding increase in related advertising costs. What will the balance sheet and income statements look like at the end of that year? What will happen to the net profit-to-sales ratio?

How can a manager best answer these questions? Manual calculations are time-consuming and cannot be easily manipulated to answer what-if questions for contingency planning. Another option, assigning the task to the company's data processing department (assuming there is one), can be frustrating. Generally, DP departments have a processing backlog and results are not immediate; iterations take even longer.

The best option is to use a microcomputer equipped with spreadsheet software. A spreadsheet is an analytical, easily learned tool that can answer what-if questions and provide instant decision modeling. This article describes how to use spreadsheets and compares the most popular packages.

## SPREADSHEET SOFTWARE

Spreadsheet packages provide a large electronic worksheet in a row-and-column format similar to an accountant's columnar pad. Typical electronic spreadsheets have 63 columns and 254 rows: columns are labeled with letters, starting with A and ending with BK; rows are numbered from top to bottom (1-254). The intersections of the columns and rows form cells; the column and row labels specify the address of any cell. For example, B45 refers to the cell in the second column from the left, 45 rows from the top. The address A1 is the upper left-hand corner of the spreadsheet; BK254 is the lower right-hand corner.

The average video screen displays only a portion (window) of the spreadsheet, usually containing nine columns and 22 rows of data. Directional arrow keys that control the cursor—highlighted by the inverse green or yellow video—move this window around the spreadsheet. As the cursor moves from cell to cell across the screen, the window adjusts automatically. When the spreadsheet program is first loaded into the microcomputer, the matrix of cells is empty and the cursor appears in the upper left-hand corner (cell A1).

A procedure called pointing speeds formula writing. The

user inserts a label (text) or a value (a number or mathematical formula) into the cell by typing the cell address on a keyboard or by moving the cursor to the desired cell and pressing the RETURN key. The cursor then returns to the original cell to continue writing the formula.

Most spreadsheets contain more than 40 built-in mathematical, statistical, financial and engineering functions, although the choice varies between packages. For example, the function SUM adds a row or column of data. Statistical functions AVERAGE, MAX, and MIN compute an average or select the high and low values from a row or column of numeric data. Special financial functions, such as NPV (net present value) can also be computed.

Spreadsheet formats and data are easily manipulated by the user, similar to the way text is manipulated in word processing. For example, rows or columns can be inserted or deleted from the spreadsheet, and individual cells can be edited rather than completely retyped. Portions of the spreadsheet can be copied from one area of the sheet to another.

The completed spreadsheet is a powerful modeling tool because mathematical relationships between cells are easily expressed. Mathematical formulas inserted in the various cells automatically recalculate that cell's value if any data it depends on is entered into the spreadsheet. A skeleton spreadsheet—empty of data but with all labels and mathematical relationships intact—can be loaded, completed, and stored on the diskette under a new file name. A few keystrokes will print out the completed spreadsheet and clear the screen to reload the shell for another analysis, or for preparation of a different spreadsheet. Each diskette can store several spreadsheet files, depending on spreadsheet size and disk capacity.

These procedures may seem complicated but quickly become second nature. Because no programming knowledge is required, spreadsheet concepts can usually be learned in four hours. A user can, with the manual available for reference, be functional in a day; speed comes with practice.

## The First-Generation Spreadsheet

First-generation electronic spreadsheet packages are relatively easy to learn and offer basic spreadsheet functions. However, they do not provide much formatting flexibility or exclusive online help facilities.

**VisiCalc.** The first microcomputer spreadsheet was the Apple Computer Inc VisiCalc, a name derived from the words *visible calculator*. The VisiCalc program was written in 1978 for an Apple microcomputer by Harvard Business School students Dan Bricklin and Bob Frankston to do repetitive accounting assignments. Apple turned down the opportunity to buy the program; so, an associate, Dan Fystra, helped the students market the first copies at \$80 each. Today, Software Arts Inc holds the VisiCalc copyright and markets the software.

This easy-to-learn program calculates a filled-in spreadsheet

relatively quickly. It contains 63 columns and 254 rows and formats numeric displays to two decimal places.

VisiCalc operates from a command line displayed by pressing the / key. The command line—BCDEFGIMPRSTVW—seems initially cryptic but soon becomes almost self-explanatory (see Table 1). Pressing the corresponding key reveals a set of sub-commands. For example, /I reveals INSERT: R C, which inserts a row or a column at the cursor location when the R or C key is pressed.

**Table 1. The VisiCalc Command Line**

B = Blank	G = Global	S = Storage
C = Clear	I = Insert	T = Titles
D = Delete	M = Move	V = Version
E = Edit	P = Print	W = Window
F = Format	R = Replicate	— = Repeating Label

VisiCalc has some disadvantages, however. Users complain that VisiCalc cannot display commas or dollar signs, and negative values are preceded by minus signs—accountants prefer to see a negative balance enclosed in parentheses. Also, only one column or row can be inserted or deleted at a time, and the column-width command (within the /G global command) affects all columns and cannot vary individual column widths. Finally, VisiCalc cannot be used on microcomputers with CP/M operating systems.

**SuperCalc.** In 1980, Sorcim Corporation marketed SuperCalc for the CP/M user. SuperCalc spreadsheets resemble VisiCalc's spreadsheets in appearance and in the command line structure used (also initiated by the / key). It does contain some refinements, however, including individual column-width settings, a small built-in help screen (activated by pressing the ? key), and the ability to protect cells from accidental erasure of labels or formulas.

SuperCalc also has some drawbacks. Most noticeable is the use of different command keys for entering labels and formulas into the programs—an annoyance for the knowledgeable VisiCalc user switching to SuperCalc.

**CalcStar.** CalcStar®, introduced by MicroPro International Corporation in 1981, interfaces with the other MicroPro Star series software, including WordStar® (the largest-selling word processing package for microcomputers) and InfoStar® (a two-part file management program consisting of DataStar® and ReportStar®).

CalcStar has a help screen occupying the top third of the screen, but to the expert user, the spreadsheet seems slow to recalculate and redraw itself. The command structure, different from any other major spreadsheet, uses the ; key to initiate a command. If moving data between the various programs—spreadsheet, word processing, and file management—is desired, CalcStar can do the job very well. Recently, MicroPro announced availability of an updated version of CalcStar.



## Second-Generation Spreadsheets

Some users need higher program capability than the VisiCalc, SuperCalc, and CalcStar spreadsheets give. The second-generation spreadsheets offer many additional features, including improved formatting capability, both globally and within cells, and extensive online help screens providing a quick review of rarely used commands. Second-generation spreadsheets are well represented by the MicroSoft Corporation Multiplan and the Sorcim SuperCalc<sup>2</sup> (an upgrade of SuperCalc).

**Multiplan.** Multiplan, introduced in the summer of 1982, is second only to VisiCalc in sales for microcomputer spreadsheets and runs on most major microcomputers, including those with CP/M. Multiplan's appearance, command structure, and logic is the same regardless of the microcomputer used. Only the special function keys differ (because of keyboard designs), and those keys are described in the built-in help screen accessed by the ? key.

The program incorporates many of the features sought by VisiCalc users. Formatting options include automatic centering, left and right justification, dollar signs, commas, parentheses for negative balances, and a choice of the number of positions displayed to the right of the decimal point. Column width can be set individually, and multiple rows or columns can be inserted or deleted at one time.

Cell addresses are referenced by row and column number designations. For example, VisiCalc cell A1 is called R1C1 in the Multiplan program. Instead of the cryptic command line found in VisiCalc and SuperCalc, Multiplan spells out the entire word. A command can be executed by moving the inverse cursor to the desired command and pressing the return key or by pressing the first letter of the command. The subcommands are also spelled out and executed in the same manner.

The Multiplan user can name individual cells or groups of cells used in calculations. For example, if cell R1C1, containing a sales figure, is labeled SALES and cell R1C2, containing a commission percentage, is labeled PERCENT, then the formula calculating commission paid in cell R1C3 may be written as SALES\*PERCENT. This feature greatly simplifies formula writing for large, complicated spreadsheets.

The sort command, another useful feature, enables the user to perform multilevel sorting, ordering data as needed, column by column, and restricting the sort to particular rows.

The major drawback of Multiplan is its size. Whether used on an Apple IIe or an IBM Personal Computer, Multiplan leaves less free space for labels, numbers, and formulas than VisiCalc does. For example, on an Apple IIe with 64K bytes of memory, VisiCalc leaves 37K bytes of memory free; Multiplan leaves only 18K bytes. On an Apple IIe with a 128K-byte memory, Multiplan loads the entire program into the computer, leaving 37K bytes of memory for the spreadsheet, while VisiCalc leaves 96K bytes unused. Multiplan, however, com-

pensates for this memory shortage by linking the spreadsheets—one sheet automatically draws data from up to eight other sheets saved on the same disk. For example, one sheet of budget data, including project name, responsibility, priority, and dollar amount can be prepared with one project per named row. Up to eight budget reports can be designed to arrange and subtotal the data by priority, responsibility, or demand. If the data changes, only the original sheet requires updating; each dependent sheet will reflect the new information when the original and dependent sheets are loaded. Because Multiplan runs on a variety of microcomputers, including those with CP/M operating systems, users who switch to SuperCalc will not have to learn a new spreadsheet.

**SuperCalc<sup>2</sup>.** In 1983, Sorcim released an updated version of SuperCalc—SuperCalc<sup>2</sup>—to run on CP/M operating systems and the IBM Personal Computer. Although similar, it has significant new features.

SuperCalc<sup>2</sup> consolidates sheets of similar format. For example, a program reporting regional sales figures can be designed once, saved as a blank, and reloaded for each regional report. Then, in a consolidate-and-add function, each sheet is loaded into the computer and the data on the new sheet automatically adds to the data previously displayed on the screen. After the last regional report is loaded, the figures displayed represent the national sales total, and that report can be saved under a different file name.

The sort capability of SuperCalc<sup>2</sup> is more flexible than the Multiplan columnar-only sort function. It sorts text and numbers by row or column, in alphabetical or numerical order, and in ascending or descending order.

Calendar functions are another new feature. A Sorcim DATTIM program run prior to loading SuperCalc<sup>2</sup> allows the use of MONTH, DAY, YEAR, WDAY, JDATE, and TODAY functions. The functions then correspondingly return the month, day, year, weekday, Julian calendar date, and the date entered through DATTIM. Date calculations for accounts receivable aging can only be made by writing formulas in the other spreadsheets.

## Third-Generation Integrated Spreadsheets

Integrated spreadsheets represent a variation of second-generation spreadsheets made possible by the increase of computer memory and are sometimes referred to as the third generation. The Lotus Development Corporation Lotus 1-2-3™ and the Context Management Systems Inc Context MBA™ exemplify this latest development in spreadsheet technology. These programs require large amounts of memory (256K bytes is adequate) and must be used with larger 16-bit microcomputers.

**Lotus 1-2-3.** Lotus 1-2-3, a very fast spreadsheet package, is written in assembly language. Lotus 1-2-3 consists of a spreadsheet, a graphics component, and a data base. This



large spreadsheet includes 256 columns and 2,048 rows and resembles VisiCalc; its cell addresses and formulas follow the VisiCalc alphanumeric convention. The full command name, however, is displayed and can be selected with the TAB key or by keying the first letter of the command. Subcommands can be displayed and selected in the same manner.

The range function, used when formatting or copying cells, makes the inverse cursor expand to highlight the entire block of cells involved. This visual cue simplifies formatting individual groups of involved cells. The cursor returns to its normal one-cell size when formatting is complete.

The Lotus 1-2-3 package sorts data quickly, using a primary and a secondary key, in ascending or descending order. Cell formatting offers most needed options, including centering. Labels can be written across multiple cells, and various date manipulation functions, as well as four optional methods of displaying the date—month-day-year, day-month-year, month-year, and day-month—are available. Lotus 1-2-3 contains virtually every built-in function found in other packages—logical arguments, statistical analyses, engineering values, and business and financial calculations.

With a couple of keystrokes, the designed spreadsheet is moved into the color graphics display. Bar, pie, and line charts are available.

Lotus 1-2-3 data base capabilities are extensive but do not replace a dedicated data base management program. Each row in the sheet is a record, and each column in the record is a field. A file can therefore have 2,048 records, with each record containing 256 fields. The data base mode has search and select criteria to extract data meeting specified parameters. It also has such statistical functions as count, sum, average, standard deviation, maximum, and minimum.

Lotus 1-2-3 is a formidable program, however, contained on at least five diskettes. Extensive manuals and a comprehensive online tutor floppy disk is part of the package. Nevertheless, learning this program takes a considerable amount of time.

**Context MBA.** The Management Systems Context MBA is another versatile integrated spreadsheet program. It offers these six functions combined in one package: spreadsheet, graph, telecommunications, data base, forms, and word processing.

Unlike the Lotus 1-2-3, which displays a spreadsheet or a graph, Context MBA creates up to four windows simultaneously. A user can generate a spreadsheet in one quadrant and a graph in the second quadrant, bring text from the word processing function into the third quadrant, and then clear the screen to design forms in the fourth quadrant.

The Context MBA spreadsheet—larger than the first- and second-generation spreadsheets but smaller than the Lotus 1-2-3—has 95 columns and 999 rows. It, like VisiCalc, also uses the alphanumeric cell address for formulas.

Although Context MBA integrates five programs into one, each individual module may not have the power of a separate program. Nevertheless, an integrated package is a valuable and efficient tool for the sophisticated user.

The Context MBA spreadsheet is slow in processing because of the language used to write the program (i.e., UCSD p-System). In addition, learning to use Context MBA is a formidable task for the beginner. The manuals contain more than 400 pages and the Context MBA package does not include an online tutorial disk.

## Spreadsheet Packages for Home Computers

More than 60 or 70 spreadsheet packages constitute today's market, and some are available for the 8-bit home computer. They include the ARTSCI Inc Magic Calc™ for the Apple Computer Apple II+ and IIE and the Computer Software Associates Inc PractiCalc 64 for the Commodore Corporation Commodore 64.

Some specialized spreadsheets are also currently available. Peachtree Software Inc markets PeachCalc™ for CP/M systems and IBM personal computers to interface with their general ledger packages. Perfect Software Inc markets Perfect Calc™ for 16-bit microcomputers, which includes 17 built-in programs, such as stock portfolio management, individual income tax, and cash flow and professional fee analysis.

## The Newest Spreadsheets

The newest releases on the market include the Sorcim SuperCalc<sup>3</sup>™ and the Paladin Software Corporation (formerly VisiCorp) VisiCalc Advanced Version™ and VisiCalc IV™, which are more powerful versions of SuperCalc<sup>2</sup> and VisiCalc respectively. SuperCalc<sup>3</sup> includes a graphics capability. Both SuperCalc<sup>3</sup> and VisiCalc IV require a minimum of 128K bytes on a 16-bit microcomputer. The VisiCalc Advanced Version will run on a 128K bytes on an 8-bit or 16-bit microcomputer and does not include graphics but does incorporate almost all popular Multiplan features.

## Spreadsheet Applications

The spreadsheet derives its popularity from its ability to manipulate numbers. As stated, once a completed spreadsheet is designed and the formulas are tested, it automatically recalculates the value of any cell that is dependent on the data entered, saving time and effort and freeing the user to plan for implementing the results. General-purpose spreadsheets match the special-purpose financial modeling programs found only on larger mainframes and surpass them with the advantages of flexibility and direct user control.

The decision to buy a spreadsheet program depends on user needs. Some of the many varied uses of spreadsheets are demographic projections, personnel data management, fiscal monitoring, and portfolio management.



**Demographics.** Demographic projections typically involve many separate calculations. A spreadsheet program can make these calculations, average the results, and apply the results to the latest actual data for a given period of years in a fraction of the time needed to do this manually. For example, it took the New Jersey Department of Education only three hours to complete a 10-year statewide projection of number of enrollments by grade level for kindergarten through the 12th grade, a task that previously took three months to complete. In subsequent years, it will take less than an hour to insert a row of new data, copy a new row of formulas, and print a report.

**Personnel.** A spreadsheet can be used to monitor employee absenteeism data and to calculate a monthly percentage of sick days to work days per month by department. Another report, derived from the same data, identifies those employees who have accrued more vacation days than are permitted to be carried over from one year to the next. At year ending, an equitable and workable vacation schedule can be generated by the spreadsheet program.

**Fiscal Monitoring.** A management spreadsheet can be used to monitor a part-time employee's salary account. A spreadsheet can be set up for the fiscal year, with each row designated as a pay period. Assuming the hourly pay rates are known, total gross salary per pay period for all employees paid from the part-time salary account is easily calculated. Columns, included for the declining balance, and such functions as COUNT and AVERAGE are used to determine the number of pay periods an individual works, the average hours worked per pay period per employee (which can be used in future budget preparation), and the number of employees paid in that pay period. The estimated number of pay periods that budgeted money is available to pay is calculated by dividing the remaining balance by the average per-pay-period total payroll to date. If the result is less than the number of pay periods remaining in the year, some decisions must be made—reschedule hours, transfer additional funds, or reduce staff. The average per-pay-period payroll multiplied by the number of pay periods yields an estimate of total annual funds needed. That figure, compared to the annual budgeted amount, reveals a projected surplus or deficit. Two additional columns accommodate dollars added to the budget without affecting the actual year-to-date data.

**Portfolio Management.** Dow Jones offers the Dow Jones News and Retrieval Service®, a telecommunications service accessible by a telephone and modem. It provides current stock quotes, among other services. When used with Dow Jones Spreadsheet Link®, the user can transfer stock prices and other data directly into a spreadsheet. This service supports the VisiCalc, Multiplan, and Lotus 1-2-3 packages.

**Supplemental Programs.** A variety of supplemental programs that work with spreadsheets are available. For example, the Sofstar Inc PeachTree Connection enables the PeachTree Software Inc general ledger programs to transfer up to five years of data into VisiCalc, Multiplan, and Lotus 1-2-3 for an IBM personal computer. The MicroSPARC Inc PROOF™ for the Apple II+ and IIe gives a printed record of all formu-

las and data by cell location. The Solutions Inc VIS/Bridge/REPORT enables a user with a VisiCalc file to enhance the report's appearance and simplify the printing process—especially useful for reports exceeding one page.

## Selecting a Spreadsheet

As stated, approximately 70 spreadsheets are now available—a spreadsheet for almost every microcomputer marketed. Some spreadsheets are easier to use than others. For example, where a lack of keyboard skills can frustrate the nontypist, a spreadsheet with a mouse (a separate palm-sized device attached by cable to the computer) may be the answer.

The mouse houses a ball on its underside; as it is rolled across the desktop, a cursor on the screen moves in a similar pattern. The user points to a command by positioning the cursor on top of the command, and pushing a button on the mouse, causes the command to be executed.

The Multiplan spreadsheet is designed to work with a mouse. It is optional (with added hardware) on the IBM personal computers, whereas the Apple Macintosh® incorporates the mouse as a standard feature.

Easy-to-learn VisiCalc is recommended for the beginner. Commands are few, and once learned, they can be applied to all other spreadsheets. VisiCalc can save a spreadsheet in a format that other spreadsheet programs as well as other such programs as graphics and word processors can read. Thus, when the user wishes to advance to a more complicated spreadsheet containing more built-in functions and formatting choices, the higher-level spreadsheet will be able to read the data from the VisiCalc sheet. Once loaded, the new spreadsheet can be manipulated as needed.

Multiplan, because of its additional formatting, cell naming, and spreadsheet linking capability, is a very popular spreadsheet. The method Multiplan uses to store a spreadsheet, however, does not readily permit data transfer from the spreadsheet into a graphics or word processing program. To make Multiplan data available to a graphics or a word processor, an IBM personal computer windowing program (permitting several programs to run simultaneously) must be used with a great amount of memory. No graphics capability for Multiplan exists for 8-bit microcomputers. Generally, if graphics must be generated or if the spreadsheet is larger than 18K bytes and must remain in one piece, VisiCalc is recommended.

For the occasional user, integrated spreadsheets may be cumbersome because of the many commands to remember and choices to make. Clearly, the experienced and frequent spreadsheet user should consider learning how to use an integrated package. The user must then decide whether the speed of Lotus 1-2-3 is more important than the additional features found in the Context MBA.

Lotus, however, has responded to user demands for additional power for the Lotus 1-2-3 by releasing an add-on pro-

gram in the spring of 1984, called Symphony. Ashton-Tate's Framework can also use Lotus 1-2-3 files. Most likely, Context Management Systems will soon revise its Context MBA, addressing the program's slow processing speeds.

## Training Packages

A few training packages are available for using spreadsheets. Each package, specific to the spreadsheet and microcomputer, includes a manual and one or two disks. The average training package price is less than \$100.

The spreadsheets covered by the American Training Institute ATI Training Power manual include Lotus 1-2-3, SuperCalc<sup>3</sup>, SuperCalc, VisiCalc, and Perfect Calc. Cdex Corporation provides training packages for the Lotus 1-2-3, Multiplan, SuperCalc<sup>2</sup>, and SuperCalc as well as two productivity-oriented training disks, entitled, "Managing Your Business Using Electronic Spreadsheets" and "Making Business Decisions Using Electronic Spreadsheets."

Generally, these training packages are high-quality products that divide instruction into 30-to-60-minute units. The user can easily schedule small blocks of time to learn or review a lesson.

## Specialized Hardware

While the intent of this article is not to discuss the merits of various microcomputers, the user should be aware of several special types of microcomputers marketed for spreadsheet applications. The new lap-sized models include the NEC 8201 and the Tandy Radio Shack Model 100. These machines cost less than \$1,000 with all accessories, have the software on ROM chips installed inside, and provide up to 32K bytes of user memory. The Workslate from the Advanced Information Products Division of Convergent Technologies Inc is a dedicated lap computer with 16K bytes of memory for spreadsheets only, with function keys to speed throughput. All of these microcomputers can support printers, and the built-in telecommunications capability enables the traveler to transfer complicated spreadsheets or documents by telephone to the office microcomputer for further editing and processing.

## IMPLEMENTATION

Some important consideration must be given to the intended

use of microcomputers and spreadsheets, especially in a large organization with several operating units.

**Old Data.** Unless data is downloaded from the central computer each time it is needed for a spreadsheet, the user will be working with old data. A policy is needed to ensure that the data is discarded and refreshed if current data is desired for the application, or that the user knowingly works with old data.

**Spreadsheet Design Standards.** Coordination of assignments is recommended to avoid duplicity amount organizational units. If different groups exchange spreadsheets or create summary reports from multiple spreadsheets, standard layouts must be used. Strategies and procedures should be developed to ensure that managers do not have to analyze different layouts of similar data.

**Security and Control.** Procedures for distributed microcomputer use are similar to those already in effect; however, they must be extended to cover the portability of diskettes.

**Training.** Formal training is necessary to achieve the optimum results of this technology. Training packages such as the Cdex CDEX™ or the American Training Institute ATI Training Power manual should be used as a follow-up to the formal training and as a refresher course.

**Reports.** The type of report, frequency of use, and degree of difficulty should guide the choice of applications. For those with large amounts of data, the mainframe DBMS can be coupled to the spreadsheet package.

**Naming Standards.** The user should develop a scheme for naming the completed spreadsheets. The first few are never a problem; thirty files later, cryptic names will not mean very much.

**Backup and Recovery.** Establish procedures to be followed by all personnel for backing up the document diskettes. Allow no exceptions, or data will be lost. Most diskettes have a useful life of 40 to 60 hours of rotation. The standards should specify how often to replace the diskettes, and an adequate inventory of fresh diskettes should be maintained.





Vendor/Package	Compatible Operating Systems													Others			
	Apple DOS/SOS	Concurrent CP/M-86	CP/M	CP/M 68K	CP/M-86	FORTH	IBM PC DOS	MP/M II	MP/M-86	MS-DOS	OASIS	OASIS-16	TRSDOS		UCSD p-System	UNIX	XENIX
<b>Executec</b> Execu/MODEL					•	•			•								
<b>Executive Software</b> Decision Analyst			•		•	•			•								
<b>Ferox Microsystems</b> ENCORE!						•											
<b>Groundstar Software</b> Financial Analysis											•						AMOS
<b>Haba Systems</b> GRAPH 'N' CALC	•																
<b>Horizon Software Systems</b> Horizon Spreadsheet														•			
<b>IdeaWare</b> The Idea Processor							•										
<b>Information Access</b> The Financial Planner			•			•											
<b>Instant Software</b> EasyCalc													•				
<b>Interactive Systems</b> COMPU-SHEET																	PICK
<b>ITSoftware</b> CalcIT							•										
<b>L &amp; L Products</b> SPREAD							•										
<b>Living Videotext</b> ThinkTank	•						•										Apple Macintosh
<b>MicroPro International</b> CalcStar PlanStar			•			•	•		•								
<b>Microsoft</b> Multi-Tool Budget Multiplan	• •		•			•	•		•						•		Apple Macintosh
<b>Midwest Computer Center</b> FINANCIAL ANALYSIS			•														



Vendor/Package	Compatible Operating Systems													Others			
	Apple DOS/SOS	Concurrent CP/M-86	CP/M	CP/M 68K	CP/M-86	FORTH	IBM PC DOS	MP/M II	MP/M-86	MS-DOS	OASIS	OASIS-16	TRSDOS		UCSD p-System	UNIX	XENIX
<b>P-E Consulting Group</b> Micro Finesse	•																
<b>Peachtree Software</b> PeachCalc			•			•			•								
<b>Perfect Software</b> Perfect Calc			•			•			•								
<b>Phase One Systems</b> Masterplan											•						
<b>Pyramid Data</b> Number Cruncher II						•			•								
<b>Saturn Systems</b> SATURN-CALC																	P/OS
<b>Smoke Signal Broadcasting</b> TMMP/Calc																	OS/9
<b>Sofstar</b> Business Planning Tool (BPT)						•											
<b>Software Arts</b> The VisiCalc Package TK!Solver	• •					•			•								Apple ProDOS Apple Macintosh
<b>Software Products International</b> Logicalc Procalc													• •				



Vendor/Package	Compatible Operating Systems													Others			
	Apple DOS/SOS	Concurrent CP/M-86	CP/M	CP/M 68K	CP/M-86	FORTH	IBM PC DOS	MP/M II	MP/M-86	MS-DOS	OASIS	OASIS-16	TRSDOS		UCSD p-System	UNIX	XENIX
<b>Sorcim/IUS</b> EasyPlanner SuperCalc SuperCalc2			•				•										
<b>Structured Systems Group</b> Magic Worksheet			•		•		•	•	•								
<b>Supersoft</b> Scratch Pad Scratch Pad Plus Scratch Pad with Voice Drive			•				•										
<b>Systems Plus</b> The Wedge			•					•									
<b>T/MAKER</b> T/MAKER III			•		•		•			•							
<b>Teknowledge</b> M.1																	Apple ProDOS
<b>TeleVideo Systems</b> TeleSolutions II																	MmmOST
<b>Timberline Systems</b> Medallion Spreadsheet							•			•				•			
<b>UniCalc</b> UniCalc/L																•	
<b>Vector Graphic</b> Execuplan II																	Vector Graphic computers
<b>Via Computer</b> Micro/PROPHIT							•										
<b>VisiCorp</b> Desktop/PLAN FlashCalc VisiCalc  VisiCalc Advanced Version VisiCalc Business Forecasting Model VisiCalc IV	•						•						•				Apple ProDOS Numerous microcomputers
<b>Wicat Systems</b> UltraCalc																	MCS



# DECISION SUPPORT Features Matrix

207.0030.001

Vendor/Package	System Capabilities													Model Size			
	Accounting Oriented	Conditional Branching	Consolidation	External File Access	Financial Functions	Goal Seeking	Graphics	Language Oriented	Mainframe Access	Outline Processing	Sorting	Split-Screen Editing	Spreadsheet Oriented		Statistical Analysis	Text Editing/WP	What-If Analysis
<b>Access Technology</b> Supercomp Twenty			•		•		•		•			•	•	•		•	1,000 col × 1,000 rows
<b>Addison-Wesley Publishing</b> Micro-DSS/Analysis							•	•					•	•			Limited by disk storage
Micro-DSS/Finance			•	•	•	•	•	•							•		200 col × 100 rows
Micro-DYNAMO							•	•						•	•		100 variables
<b>Alpha Software</b> ESP				•	•	•								•	•		1,000 variables
<b>Apple Computer</b> Senior Analyst			•	•				•						•	•		—
<b>ARTSCI</b> MagiCalc			•	•	•	•						•	•	•	•	•	Varies
<b>Business Planning Systems</b> PLAN 80			•	•	•			•						•			—
<b>Business Software Pty</b> PLANFIN	•		•	•	•									•	•	•	—
PROFIN					•									•	•	•	—
<b>Chang Laboratories</b> MicroPlan			•	•	•	•						•	•	•	•	•	RAM or disk based 1,100 cells
ProfitPlan	•				•							•	•	•	•	•	
<b>Computer Marketing Services</b> CALC RESULT PLUS			•				•					•	•			•	64 col × 254 rows × 32 pages
<b>Comshare</b> Micro W Distributed			•	•	•	•		•	•				•	•	•	•	— 999 col × 5,000 rows
TARGET Financial Modeling			•	•	•	•		•	•			•	•	•	•	•	
TARGET PlannerCalc			•		•							•	•		•	•	
<b>Cyberia</b> Business Management Series					•									•			NA
<b>Datamension</b> Report Manager AV			•	•	•							•	•	•	•	•	16 million cells
<b>Desktop Computer Software</b> GRAPH 'N' CALC				•	•		•					•	•	•	•	•	100 col × 10 rows
<b>EPS</b> MicroFCS			•	•	•	•		•	•					•	•	•	—
<b>Execucom Systems</b> IFPS/Personal			•	•	•	•		•	•			•	•	•	•	•	—



Vendor/Package	System Capabilities														Model Size			
	Accounting Oriented	Conditional Branching	Consolidation	External File Access	Financial Functions	Goal Seeking	Graphics	Language Oriented	Mainframe Access	Outline Processing	Sorting	Split-Screen Editing	Spreadsheet Oriented	Statistical Analysis		Text Editing/WP	What-If Analysis	
<b>Executec</b> Execu/MODEL	•		•	•								•	•		•	•	64 col x 255 rows	
<b>Executive Software</b> Decision Analyst								•									—	
<b>Ferox Microsystems</b> ENCORE!			•	•			•	•				•	•	•		•	32,000 cells	
<b>Groundstar Software</b> Financial Analysis	•			•									•				—	
<b>Haba Systems</b> GRAPH 'N' CALC				•	•		•					•	•	•		•	100 col x 10 rows	
<b>Horizon Software Systems</b> Horizon Spreadsheet				•	•	•							•	•	•	•	256 col x 256 rows	
<b>IdeaWare</b> The Idea Processor										•	•				•		NA	
<b>Information Access</b> The Financial Planner				•	•	•	•						•			•	—	
<b>Instant Software</b> EasyCalc				•									•	•	•	•	99 col x 99 rows	
<b>Interactive Systems</b> COMPU-SHEET		•	•	•								•	•			•	—	
<b>ITSoftware</b> CalcIT				•	•								•				255 pages x 255 col x 255 rows	
<b>L &amp; L Products</b> SPREAD		•	•		•	•		•								•	•	—
<b>Living Videotext</b> ThinkTank										•						•	—	
<b>MicroPro International</b> CalcStar  PlanStar		•											•	•	•	•	127 col x 255 rows 32,000 cells with up to 1,000 spreadsheets	
<b>Microsoft</b> Multi-Tool Budget Multiplan	•		•											•		•	NA 65 col x 255 rows	
<b>Midwest Computer Center</b> FINANCIAL ANALYSIS	•			•													—	



Vendor/Package	System Capabilities													Model Size			
	Accounting Oriented	Conditional Branching	Consolidation	External File Access	Financial Functions	Goal Seeking	Graphics	Language Oriented	Mainframe Access	Outline Processing	Sorting	Split-Screen Editing	Spreadsheet Oriented		Statistical Analysis	Text Editing/WP	What-If Analysis
<b>P-E Consulting Group</b> Micro Finesse							•					•	•			•	—
<b>Peachtree Software</b> PeachCalc			•	•								•	•	•	•	•	63 col x 254 rows
<b>Pefect Software</b> PerfectCalc			•	•								•	•	•	•	•	365 col x 256 rows
<b>Phase One Systems</b> Masterplan		•	•					•				•				•	56 col x unlimited rows
<b>Pyramid Data</b> Number Cruncher II													•			•	—
<b>Saturn Systems</b> SATURN-CALC					•						•	•	•			•	16,000 cells
<b>Smoke Signal Broadcasting</b> TMMP/Calc	•			•									•			•	—
<b>Sofstar</b> Business Planning Tool (BPT)	•			•									•			•	—
<b>Software Arts</b> The VisiCalc Package TK!Solver			•	•	•			•				•	•	•		•	65 col x 255 rows —
<b>Software Products International</b> Logicalc Procalc		•	•									•	•	•		•	— 50,000 entries



Vendor/Package	System Capabilities													Model Size			
	Accounting Oriented	Conditional Branching	Consolidation	External File Access	Financial Functions	Goal Seeking	Graphics	Language Oriented	Mainframe Access	Outline Processing	Sorting	Split-Screen Editing	Spreadsheet Oriented		Statistical Analysis	Text Editing/WP	What-If Analysis
<b>Sorcim/IUS</b> EasyPlanner  SuperCalc SuperCalc2	•	•		•			•							•	•	•	255 col x 256 rows — —
<b>Structured Systems Group</b> Magic Worksheet			•	•									•	•	•	•	65 col x 256 rows
<b>Supersoft</b> Scratch Pad  Scratch Pad Plus  Scratch Pad with Voice Drive	•	•	•										•	•		•	999 col x 999 rows 999 col x 999 rows 999 col x 999 rows
<b>Systems Plus</b> The Wedge													•	•	•	•	52 col x 400 rows
<b>T/MAKER</b> T/MAKER III			•	•									•	•	•	•	44 col
<b>Teknowledge</b> M.1							•										—
<b>TeleVideo Systems</b> TeleSolutions II			•				•						•	•	•	•	1,000 cells
<b>Timberline Systems</b> Medallion Spreadsheet	•		•	•									•	•	•	•	100 col x 200 rows
<b>UniCalc</b> UniCalc/L																	
<b>Vector Graphic</b> Execuplan II		•	•										•	•	•	•	—
<b>Via Computer</b> Micro/PROPHIT		•	•			•	•	•	•						•	•	Unlimited
<b>VisiCorp</b> Desktop/PLAN FlashCalc VisiCalc VisiCalc Advanced Version VisiCalc Business Forecasting Model VisiCalc IV	•	•			•		•	•						•	•	•	Varies 256 col x 65 rows 63 col x 254 rows 63 col x 254 rows — 63 col x 254 rows
<b>Wicat Systems</b> UltraCalc			•										•	•	•		—



# DECISION SUPPORT

## Product Summaries

---



---

### ACCESS TECHNOLOGY

6 Pleasant St  
South Natick MA 01760

(617) 655-9191

#### ► Supercomp Twenty

A forecasting and planning package

**Price** \$400–\$500 purchase

**Environment** Computers: Digital Equipment Professional, UNIX-based microcomputers. Main storage: 64K bytes. Source language: C.

**Capabilities** Supports up to 1,000 columns and 1,000 rows. Retains copy of original when changes are entered. Enables users to set up libraries of reusable sub-models and command procedures. Selects cell groups from noncontiguous areas. Stores strings of commands.

**Description** Supercomp Twenty handles tasks ranging from preparing simple budgets and schedules to integrating business plans. Supercomp Twenty also provides statistical functions and limited graphics capabilities for more sophisticated planning. Models written on the microcomputer version of Supercomp Twenty are compatible with minicomputer and mainframe versions of the program.

**Compatibility Matrix:** 207.0025.001  
**Features Matrix:** 207.0030.001

---



---

### ADDISON-WESLEY PUBLISHING

Jacob Way  
Reading MA 01867

(617) 944-3700

#### ► Micro-DSS/Analysis

An analysis tool for Apple systems

**Price** \$495 purchase

**Environment** Computers: Apple II and III, IBM Personal Computer and Personal Computer XT. Main storage: 64K bytes. Source language: Pascal.

**Capabilities** Data preparation and reporting. Statistics. Graphics. Data base administration. Utilities. Reports of sales units, advertising costs, research and development, and prices. Calculation of average, variance, and range figures. Demographics. Cross tabulation. Multivariate analysis. Goal seeking.

**Description** Micro-DSS/Analysis allows users to create tables of 200 rows by 100 columns (Apple version) or 500 rows by 100 columns (IBM Personal Computer version), create new combinations, explore relationships, answer specific questions, and measure the impact of real or potential changes. In addition, time-series

and statistical questionnaire analyses can be performed.

**Compatibility Matrix:** 207.0025.001  
**Features Matrix:** 207.0030.001

---



---

### ADDISON-WESLEY PUBLISHING

Jacob Way  
Reading MA 01867

(617) 944-3700

#### ► Micro-DSS/Finance

A financial modeling and reporting package

**Price** Purchase: \$795 (Apple microcomputers); \$995 (IBM Personal Computer)

**Environment** Computers: Apple II, II+, IIe, and III; IBM Personal Computer and Personal Computer XT. Main storage: 64K bytes. Source language: Pascal.

**Capabilities** Graphics. Spreadsheet matrix size dependent on total number of rows by columns rather than on specified maximum number of rows or columns. Supports both RAM- and disk-based (virtual memory) models. Models can have as many as 32,000 cells. Logic files used to specify matrix relationships. If-then logic. Worksheet and Dataview commands support interactive construction of models. Performs goal seeking. IBM Personal Computer version allows extracts of separate spreadsheets to be added, multiplied, divided, or overlaid in a single spreadsheet.

**Description** Micro-DSS/Finance is a command-oriented financial modeling and graphics system that provides forecasting, budgeting, and financial planning. Features include an English modeling language, tracking of all types of depreciation, net present value, internal rate of return, loan amortization, tax-loss carry forward, payback, and tax-table lookup. The system also provides color pie, line, and bar graphs, a report generator, consolidation, goal seeking, solution of simultaneous equations, what-if analysis, sensitivity analysis, conditional logic, prompting, menu generation, automation files, data-input worksheet generation, a built-in editor, and a data manager.

A special application version of Micro-DSS/Finance allows users to run models but not change or create them.

**Compatibility Matrix:** 207.0025.001  
**Features Matrix:** 207.0030.001



---

---

**ADDISON-WESLEY PUBLISHING**Jacob Way  
Reading MA 01867

(617) 944-3700

**► Micro-DYNAMO**

Computer simulation and modeling

**Price** Purchase: \$245 (Apple); \$395 (IBM)**Environment** Computers: Apple II, II+, IIe, and III; IBM Personal Computer and Personal Computer XT. Main storage: 48K bytes. Source language: Pascal.**Capabilities** Expresses models in algebraic relationships without data processing terms. Accommodates up to 100 variables. Either high-resolution color graphics or printed plots. A compiled model may be saved and rerun many times with parameter changes.**Description** Micro-DYNAMO is a computer program that compiles and simulates models of business, social, economic, biological, and engineering systems. Users create models in the DYNAMO language and specify variables to be printed and plotted without complicated format statements: Micro-DYNAMO translates the model into its internal code and interprets this code to produce both tabular and plotted results. The plots can be either displayed in color or printed (in one color) on a standard printer.**Compatibility Matrix:** 207.0025.001  
**Features Matrix:** 207.0030.001

---

---

**ALPHA SOFTWARE**30 B St  
Burlington MA 01803

(617) 229-2924

**► ESP**

An econometric modeling and forecasting program

**Price** \$795 purchase**Environment** Computers: IBM Personal Computer and Personal Computer XT. Main storage: 256K bytes. Source language: not specified.**Capabilities** Econometric modeling. Statistical analysis. Time-series manipulation. Supports scalar variables and matrices. Reads and writes any data file in ASCII format or Data Interchange Format (DIF). Online HELP facility. Function-key driven. Supports the Intel 8087 math coprocessor.**Description** ESP (Econometric Software Package) allows econometric and statistical analysis to be performed on an IBM Personal Computer. The interactive, screen-oriented program enables users to collect, store, and display historical data; perform a wide range of statistical computations; and apply regression analysis techniques to estimate models and generate forecasts. Among the functions available in ESP are:

- Data manipulation—Algebraic transformation of data, use of subscripting notation, seasonal adjust-

ment, random-number generation, and exponential trending

- Statistical functions—Mean, standard deviation, coefficient of variation, and correlation and covariance matrices
- Regression techniques—Ordinary least squares, two-stage least squares, autocorrelation correction by Cochrane-Orcutt or Hildreth-Lu techniques, and Almon (polynomial) distributed lags
- Forecasting—Static and dynamic forecasting of single-equation regression models and Box-Jenkins time-series models; nonlinear estimation; and three-stage least squares

ESP can scan up to 10 data files, each containing up to 1,000 variables. Data can be entered manually, transferred from standard ASCII or DIF files, or downloaded from Chase Econometric data bases.

**Compatibility Matrix:** 207.0025.001  
**Features Matrix:** 207.0030.001

---

---

**APPLE COMPUTER**20525 Mariani Ave  
Cupertino CA 95014

(408) 996-1010

**► Senior Analyst**

A business planning tool

**Price** \$225 purchase**Environment** Computers: Apple II+. Main storage: 48K bytes. Source language: not specified.**Capabilities** Performs calculations. Displays values. Reformats portions according to necessary changes without affecting unchanged values. Handles numbers up to  $\pm 100$  billion. Headers can be up to 60 characters long.**Description** Senior Analyst, a planning utility for business, can create budgets, forecasts, or any type of model needed to analyze data. The system provides seven modes: COL (column), ROW (row), GLB (global definitions), VAL (value), PRT (print), DSK (disk), and XFR (transfer). Standard functions include CNT, which gives the number of items in a list; SUM, which gives the total of values in a list; MAX, which gives the largest value in a list; MIN, which gives the smallest value in a list; AVG, which gives the average of a list; PCT, which gives the percent; and INT, which gives the integer portion of a value. In addition, the system can provide the following advanced functions: ALLC (proportions), LKUP (looks up values on a particular page), CGRW (compound growth), NPVL (net present value), FCST (linear regression forecast), SODD (sum of digits depreciation), STLD (straight-line depreciation), and DBLD (declining-balance depreciation).**Compatibility Matrix:** 207.0025.001  
**Features Matrix:** 207.0030.001

**ARTSCI**

5547 Satsuma Ave  
North Hollywood CA 91601

(213) 985-2922

**► MagiCalc**

An electronic spreadsheet

**Price** \$150 purchase

**Environment** Computers: Apple II, II+, and Iie. Main storage: 64K bytes. Source language: Assembly.

**Capabilities** Menu driven. Trigonometric and logarithmic functions. Present value. Computes means and standard deviation. Conditional if-then logic. Allows each spreadsheet to access elements from another. Models can be edited by the ARTSCI Magic Window word processor. Interfaces to other programs through Data Interchange Format (DIF) files.

**Description** MagiCalc supports 70-column screen displays on an unmodified Apple microcomputer and 80-column displays on Apple microcomputers using an 80-column adapter card. MagiCalc addresses up to 512K bytes of additional memory on cards inserted in the Apple peripheral ports. It features variable column widths, a numbered disk-file directory, invisible matrix cells to protect sensitive data, and a tab function for fast data entry.

**Compatibility Matrix:** 207.0025.001  
**Features Matrix:** 207.0030.001

**BUSINESS PLANNING SYSTEMS**

Two N State St  
Dover DE 19901

(302) 674-5500

**► PLAN 80**

A planning and analysis tool

**Price** \$295 purchase

**Environment** Computers: IBM Personal Computer; microcomputers running under CP/M. Main storage: not specified. Source language: Pascal.

**Capabilities** Profit planning. Cash management. Sales projection and analysis. Acquisition analysis. Real estate analysis. Market simulation. Marketing strategy development. Lease versus purchase analysis. Capital project evaluation. Balance sheet projection. Consolidations. Productivity analysis. Cost center budgeting. Purchase price analysis. Cost and variance analysis. Research and development project evaluation. Tax planning. Product line analysis. Energy accounting. Cost estimating.

**Description** PLAN 80 is a planning and analysis tool that provides financial modeling, mathematical functions, tables and graphs from the same data, and reports on all types of statistics. Built-in financial functions include accelerated cost recovery, net present value, and internal rate of return calculations. Assumptions can be stated in English, simple rules for calculations can be

used, results can be specified by each user, and output from one model can be used as input for another. Lower-level master sheets can be easily consolidated into higher-level spreadsheets. The use of if-then conditional functions allows the construction of complex financial models. In addition, the system performs what-if analysis that can aid in evaluating alternatives, making decisions, and identifying strategies to achieve short- and long-term goals.

**Compatibility Matrix:** 207.0025.001  
**Features Matrix:** 207.0030.001

**BUSINESS SOFTWARE PTY LTD**

10 Help St  
Chatswood NSW 2067  
Australia

(02) 419-6077

12021 Wilshire Blvd  
Suite 194  
Los Angeles CA 90025

**► PLANFIN**

A menu-driven forecasting and budgeting package

**Price** \$195 purchase

**Environment** Computers: microcomputers running under CP/M, MS-DOS, or PC DOS. Main storage: 64K bytes. Source language: Microsoft BASIC Version 5.2.

**Capabilities** Produces forecasts, budgets, and discounted cash flows from input of revenues, costs, taxes, depreciation, and interest. Analyzes production, sales, pricing, financing, inflation, and foreign exchange movements. Accepts data in years, quarters, or months. Produces operating income and net income statements. Consolidates separate divisional budgets.

**Description** PLANFIN enables users to project product revenues based on selling prices and quantities for each product. A quantity can be entered for the first period with an annual percentage growth, or a specific quantity can be entered for each period. Cost can be entered as a cost per unit, percentage of revenue or some other cost, fixed cost per period, or specific cost for each period. A Help facility is available for novices. Case reports can be stored on disk for further analysis. PLANFIN reports interface with Microsoft Multiplan, VisiCorp VisiCalc, and Sorcim SuperCalc files as well as with files from other programs that read Data Interchange Format (DIF) files. PLANFIN requires 240K bytes of disk storage.

**Compatibility Matrix:** 207.0025.001  
**Features Matrix:** 207.0030.001

---

---

**BUSINESS SOFTWARE PTY LTD**10 Help St  
Chatswood NSW 2067  
Australia

(02) 419-6077

12021 Wilshire Blvd  
Suite 194  
Los Angeles CA 90025**► PROFIN**

A menu-driven financial analysis package

**Price** \$295 purchase**Environment** Computers: numerous microcomputers. Main storage: 64K bytes. Source language: Microsoft BASIC Version 5.2.**Capabilities** Produces forecasts, budgets, discounted cash flows, return on investment, capital expenditure analyses, and balance sheets. Enables users to experiment with sales figures, pricing, financing, inflation, foreign exchange movements, and capital costs. Assists users in formatting reports.**Description** PROFIN guides the user through the entry of product revenues, costs, capital expenditures, equity capital, loans, and taxes. A Help facility assists novices. Case reports can be stored on disk for further analysis. The series of questions and answers used to set up the report can also be stored. PROFIN reports interface with Microsoft Multiplan, VisiCorp VisiCalc, and Sorcim SuperCalc spreadsheet files as well as with files from other programs that read Data Interchange Format (DIF) files. PROFIN requires 240K bytes of disk storage.**Compatibility Matrix:** 207.0025.001  
**Features Matrix:** 207.0030.001

---

---

**CHANG LABORATORIES**5300 Stevens Creek Blvd  
Suite 200  
San Jose CA 95129

(408) 246-8020

**► MicroPlan**

An electronic worksheet package

**Price** \$495 purchase (basic pkg), \$295 purchase (optional consolidation module)**Environment** Computers: IBM Personal Computer and Personal Computer XT; microcomputers running under CP/M, CP/M-86, or MS-DOS. Main storage: not specified. Source language: not specified.**Capabilities** Solves financial planning problems. Menu driven. Depreciation calculations. Loan analysis. Internal rates of return. Tax computation. Balance-forward operations. Rolling forecasts. Multiple table consolidations. Variance analysis. If-then conditional calculations. Interfaces to Chang Laboratories MemoPlan memo writer, GraphPlan business graphics system, and many general ledger programs.**Description** MicroPlan is an electronic worksheet program designed to perform financial modeling and what-if analysis, and to generate full financial reports. The system provides a consolidation module that can handle three kinds of multiple table consolidations and automatically analyze variances. Data can be processed from accounting package files, and MicroPlan files can be edited and enhanced with word processing packages. A file compatibility module that translates CP/M or CP/M-86 files created with other application programs to MicroPlan format (and vice versa) is also provided. MicroPlan can display menus for table formatting, data entry, math computation, financial computation, and report generation. In addition, MicroPlan allows users to apply simple commands to build analytical models. The model is built once and stored and can then be called by pushing the appropriate key; MicroPlan then prompts the end user for the required input.**Compatibility Matrix:** 207.0025.001  
**Features Matrix:** 207.0030.001

---

---

**CHANG LABORATORIES**5300 Stevens Creek Blvd  
Suite 200  
San Jose CA 95129

(408) 246-8020

**► ProfitPlan**

An electronic spreadsheet program

**Price** Vendor declined to provide**Environment** Computers: microcomputers running under CP/M. Main storage: 64K bytes. Source language: not specified.**Capabilities** Preformatted for use in financial forecasting. Models can contain up to 1,100 cells, in any combination of rows and columns. Upward compatible with MicroPlan.**Description** ProfitPlan is a spreadsheet program with built-in financial functions that enhance its usefulness in break-even analysis. It is provided with a pre-programmed spreadsheet template.**Compatibility Matrix:** 207.0025.001  
**Features Matrix:** 207.0030.001

**COMPUTER MARKETING SERVICES**

26 Springdale Rd  
Cherry Hill NJ 08003

(609) 795-9480  
(800) 222-0585

**► CALC RESULT**

A spreadsheet modeling program

**Price** Purchase: \$150 (Commodore 64), \$200 (Commodore CBM 8032)

**Environment** Computers: Commodore 64 and CBM 8032. Main storage: 32K to 64K bytes. Source language: not specified.

**Capabilities** Three-dimensional spreadsheet modeling with 32 pages of 64 columns and 254 rows. Boolean and logical if-then-else operations available for each cell. Replicates, copies, and moves commands. Variable global column width. Protects sections of the spreadsheet from alteration. Screen splits into four windows. Online help function. Graphics on screen and printer. Color-coordinated cells used for clarity.

**Description** CALC RESULT is a powerful spreadsheet program for Commodore microcomputers. Up to 32 worksheet pages can be combined to create a three-dimensional spreadsheet. The split-screen window feature can be used to view four worksheet pages simultaneously.

**Compatibility Matrix:** 207.0025.001  
**Features Matrix:** 207.0030.001

**COMSHARE**

3001 S State St  
Ann Arbor MI 48104

(313) 994-4800

**► Micro W Distributed**

A distributed decision support system

**Price** Available only as part of System W Distributed

**Environment** Computers: IBM Personal Computer operating under CP/M-86 or PC DOS. Main storage: not specified. Source language: Pascal.

**Capabilities** Two-dimensional spreadsheet analysis and modeling. Inserts, deletes, moves, and copies rows and columns. Views and prints data from the microcomputer. Data transmission to and from a remote mainframe.

**Description** Micro W is a distributed decision support program that combines the flexibility of microcomputers with the power of mainframes. Models developed independently under Micro W on a microcomputer are fully compatible with larger plans running under the mainframe version of the Comshare System W. Any part of a model can be transmitted to the remote mainframe for consolidation in larger models. Data can also be downloaded from the mainframe for microcomputer-based analysis.

**Compatibility Matrix:** 207.0025.001  
**Features Matrix:** 207.0030.001

**COMSHARE**

Target Software Div  
5901 B Peachtree Dunwoody Rd  
Suite 275  
Atlanta GA 30328

(404) 391-9012

**► TARGET Financial Modeling**

A decision support system

**Price** \$325 purchase

**Environment** Computers: microcomputers running under CP/M, CP/M-86, PC DOS, or MS-DOS. Main storage: 64K bytes. Source language: not specified.

**Capabilities** Financial modeling using either a procedural program of 50,000 lines or a spreadsheet matrix of 999 columns by 5,000 rows. Conditional and boolean operators. Built-in financial functions, including net present value and, on 16-bit systems, internal rates of return. What-if command allows projections and forecasts to be recalculated interactively without affecting absolute data. Formatting functions include headings, footings, variable column widths, and split-screen editing. Reports can be edited on many word processors.

**Description** TARGET Financial Modeling is a sophisticated financial analysis system that allows models and tables to be constructed as either spreadsheet matrices or procedural step programs. The program simultaneously maintains both formats for each financial model, allowing users greater flexibility in approaching a problem. Models can be designed to be run by support personnel. All models written under TARGET Planner-Calc are compatible with TARGET Financial Modeling.

**Compatibility Matrix:** 207.0025.001  
**Features Matrix:** 207.0030.001

---

---

**COMSHARE**

Target Software Div  
5901 B Peachtree Dunwoody Rd  
Suite 275  
Atlanta GA 30328

(404) 391-9012

**► TARGET PlannerCalc**

An electronic spreadsheet program

**Price** \$99 purchase

**Environment** Computers: microcomputers running under CP/M. Main storage: 64K bytes. Source language: Assembly.

**Capabilities** Spreadsheet modeling using a matrix of 128 columns by 512 rows. Variable column widths. Split-screen editing. Built-in What-if command for easy analysis. Financial functions, including net present value. Help key. Conditional and boolean operators.

**Description** TARGET PlannerCalc is a financial planning tool that allows procedures to be constructed in an English-like language using conventional mathematical logic. Cells, rows, and columns can be given variable names, which can then be used in constructing spreadsheet models. Execution of a model can be performed interactively or deferred for later use. An input command that can be included in spreadsheet models enables TARGET PlannerCalc to prompt the end user for necessary data. Models developed under TARGET PlannerCalc are compatible with Comshare's TARGET Financial Modeling system.

**Compatibility Matrix:** 207.0025.001

**Features Matrix:** 207.0030.001

---

---

**CYBERIA INC**

PO Box 784  
Ames IA 50010

(800) 247-3900  
(515) 292-7634

**► Business Manager Series**

A series of four programs for financial planning

**Price** \$30 purchase/program

**Environment** Computers: Commodore 64. Main storage: not specified. Source language: not specified.

**Capabilities** General business analysis. Loan analysis with amortization and calculation of balloon payments. Investment analysis with present and future value functions. Business statistics.

**Description** Each of the four programs in the Business Manager Series covers an area pertinent to the decisions necessary in the routine operations of many businesses. The General Business volume calculates economic order and production quantities, provides payroll breakdowns, and analyzes marketing options. The Loan Analysis volume performs amortizations and determines rates of return and financial ratios. The Investment Analysis volume calculates future, present, and annuity values of various investment options. The Business Statistics volume includes a variety of statistical

calculations, such as T-Test, Chi-Square, Non-Linear correlation and regression, and the Mann-Whitney U-Test.

**Compatibility Matrix:** 207.0025.001  
**Features Matrix:** 207.0030.001

---

---

**DATAMENSION**

615 Academy Dr  
Northbrook IL 60062

(312) 564-5060

**► Report Manager AV**

An advanced spreadsheet program

**Price** \$495 purchase

**Environment** Computers: IBM Personal Computer and Personal Computer XT, Texas Instruments Professional Computer, and other microcomputers running under MS-DOS. Main storage: 128K bytes. Source language: Assembly.

**Capabilities** Spreadsheet modeling in a three-dimensional worksheet. Models can contain up to 16 million cells. Report consolidations. Supports keyboard macrofiles and autoexec programs. Uses color text within models. Preprogrammed financial and statistical functions.

**Description** Report Manager AV supports three-dimensional spreadsheet models and allows users to edit different sections of models in up to four on-screen windows. The autoexec and keyboard macrofile functions of Report Manager AV enable users to construct self-prompting models for use by lay personnel. All spreadsheet models are stored in standard ASCII format, enabling models to be edited by most WP programs.

**Compatibility Matrix:** 207.0025.001

**Features Matrix:** 207.0030.001



**DESKTOP COMPUTER SOFTWARE**

75 Pasatiempo Dr  
Santa Cruz CA 95060

(408) 458-9095

**► GRAPH 'N' CALC**

A decision support system

**Price** \$125 purchase (\$50 for optional plotter support)

**Environment** Computers: IBM Personal Computer and Personal Computer XT. Main storage: 64K bytes. Source language: Microsoft BASIC.

**Capabilities** Multiple linear regressions. Net present value, internal rate of return, and exponential smoothing. Line charts. Pie charts. Side-by-side and stacked-bar charts. Interfaces with other spreadsheet programs to store and retrieve files.

**Description** GRAPH 'N' CALC integrates spreadsheet capabilities with high-resolution color graphics. The graphics can be organized in a slide-show format and retrieved from diskette in timed sequence or on an individually keyed basis.

**Compatibility Matrix:** 207.0025.001

**Features Matrix:** 207.0030.001

**EPS**

1 Industrial Dr  
Windham NH 03087

(603) 898-1800

**► MicroFCS**

A decision support program

**Price** \$2,000 purchase

**Environment** Computers: IBM Personal Computer and Personal Computer XT, Digital Equipment Rainbow 100, Hewlett-Packard HP-150, Wang Professional Computer, COMPAQ Computer, and Victor microcomputers running under MS-DOS. Main storage: 192K bytes. Source language: C.

**Capabilities** What-if analysis. Consolidation. Report generation. Transposition of rows to columns and vice versa. Password protection. Color graphics. Library of 60 pre-coded business and financial functions. User-defined functions and command files. On-screen HELP.

**Description** MicroFCS is a mainframe-style decision support system for microcomputers. The syntax of the MicroFCS modeling language is compatible with its mainframe counterpart, FCS-EPS, and models and data developed under MicroFCS can be run on mainframes without modification. MicroFCS features both asynchronous and bisynchronous file transfer capabilities, allowing it to be used in distributed decision support environments.

**Compatibility Matrix:** 207.0025.001

**Features Matrix:** 207.0030.001

**EXECUCOM SYSTEMS**

3410 Far West Blvd  
Austin TX 78731

(512) 346-4980

**► IFPS/Personal**

A nonprocedural modeling language for decision support applications

**Price** \$1,500 purchase

**Environment** Computers: IBM Personal Computer and Personal Computer XT, Texas Instruments Professional Computer, and Sperry Personal Computer. Main storage: not specified. Source language: not specified.

**Capabilities** Problem-solving model construction. Command files. Simultaneous viewing of models on a split window. Full-screen data editing. Downloads information from a remote mainframe. Transfers models created on a microcomputer for consolidation on remote mainframe. Reads and writes Lotus worksheet files. Graphics. Supports various pen plotters.

**Description** The IFPS/Personal modeling language, including all commands and processes, is similar to that used in the Execucom Systems mainframe-level IFPS. Thus, most models created with IFPS/Personal can be run on mainframe computers to construct comprehensive corporate-level reports. Microcomputers using IFPS/Personal with the AST Irma communications interface can easily access data stored on remote mainframes.

**Compatibility Matrix:** 207.0025.001

**Features Matrix:** 207.0030.001

**EXECUTEC**

12200 Park Central Dr  
Suite 470  
Dallas TX 75251

(214) 239-8080

► **Execu/MODEL**

A spreadsheet program for financial modeling

**Price** Bundled as part of the SeriesOnePlus

**Environment** Computers: microcomputers running under PC DOS, MS-DOS, or CP/M-86. Main storage: 128K-256K bytes. Source language: C.

**Capabilities** Spreadsheet modeling with a matrix of 64 columns by 255 rows. Supports variable column width and horizontal and vertical windows. Conditional if-then and boolean operators. Financial functions, including sum, count, minimum, maximum, net present value, and logarithms. Extracts data from the Execu/FILE electronic filing system. Models can be passed to Execu/WRITER and Execu/REPORTER for incorporation in documents and reports.

**Description** As part of SeriesOnePlus, Execu/MODEL operates under the control of Execu/BUS and is fully integrated with other Executec products. Executec offers a set of sophisticated bank management and financial analysis models for use with Execu/MODEL and SeriesOnePlus. These include IRA/CD Analysis, Fixed Asset Accounting, Safe Deposit Accounting, and Asset/Liability Modeling.

**Compatibility Matrix:** 207.0025.002

**Features Matrix:** 207.0030.002

**EXECUTIVE SOFTWARE**

Bay St  
Shanty Bay Ontario L0L2L0  
Canada

(705) 722-3373

► **Decision Analyst**

An executive decision support tool

**Price** \$140 purchase

**Environment** Computers: Microcomputers running under CP/M, CP/M-86, MS-DOS, or PC DOS. Main storage: 56K bytes (CP/M), 96K bytes (MS-DOS). Source language: CBASIC.

**Capabilities** Provides automated techniques for making business decisions. Report writer. Automatically records all input on disk. On line HELP.

**Description** Decision Analyst is a management tool to aid in planning expansion of personnel or working capital, allocation of company resources, introduction of new products or development of marketing strategies.

**Compatibility Matrix:** 207.0025.002

**Features Matrix:** 207.0030.002

**FEROX MICROSYSTEMS**

Sixth Floor  
1701 N Ft Myer Dr  
Arlington VA 22209

(703) 841-0800

► **ENCORE!**

A desktop decision support system

**Price** \$695 purchase (\$95 for disk support)

**Environment** Computers: IBM Personal Computer and Personal Computer XT, COMPAQ Computer, Columbia, and other PC DOS-compatible microcomputers. Main storage: 256K bytes. Source language: not specified.

**Capabilities** Financial forecasting and reporting. Cash flow forecasting. Investment analysis. Budgeting. Strategic planning. Report and model consolidation. Corporate modeling. Formal report writer. Graphics with bar, scatter, and Gantt charts. Optional developer's tool kit. Full-screen editing. Optional support of disk drives.

**Description** ENCORE! is an interactive spreadsheet enhanced with the extended capabilities of a comprehensive English-based financial planning language and decision support system. The menu-driven spreadsheet contains 32,000 cells and over 144 multiwindows. Its mathematical function library includes U.S. tax tables; all types of depreciation, including Accelerated Cost Recovery; loan amortization; net present value; and internal rates of return. ENCORE! performs statistical and regression analysis, unlimited hierarchical consolidation, and simultaneous equations.

**Compatibility Matrix:** 207.0025.002

**Features Matrix:** 207.0030.002



**GROUNDSTAR SOFTWARE**

2160 41st Ave  
Capitola CA 95010

(408) 462-5250

**► Financial Analysis**

A financial forecasting program

**Price** \$1,000 purchase

**Environment** Computers: any OASIS-based computer system and AlphaMicro computers running under AMOS. Main storage: not specified. Source language: OASIS BASIC, AMOS BASIC.

**Capabilities** Simplified ledger spreadsheets for sales/expense forecasting. Budget file maintenance and variance reports compare actual versus budget balances. Cash flow forecaster projects open customer and vendor invoices.

**Description** Financial Analysis provides in-depth analysis of financial data for budgeting, cash flow, tax, loan, depreciation, investment, and fixed asset applications.

**Compatibility Matrix:** 207.0025.002

**Features Matrix:** 207.0030.002

**HABA SYSTEMS**

15154 Stagg St  
Van Nuys CA 91405

(213) 901-8828

**► GRAPH 'N' CALC**

A decision support program with graphics

**Price** \$195 purchase (\$35 for optional plotter support)

**Environment** Computers: Apple III. Main storage: 128K bytes. Source language: Apple Business BASIC.

**Capabilities** Multiple linear regressions. Net present value, internal rate of return, and exponential smoothing. Line charts. Pie charts. Side-by-side and stacked-bar charts. Interfaces with other spreadsheet programs to store and retrieve files.

**Description** GRAPH 'N' CALC integrates spreadsheet capabilities with high-resolution color graphics. The graphics can be organized in a slide-show format and retrieved from diskette in timed sequence or on an individually keyed basis.

**Compatibility Matrix:** 207.0025.002

**Features Matrix:** 207.0030.002

**HORIZON SOFTWARE SYSTEMS**

185 Berry St  
Suite 4821  
San Francisco CA 94107

(415) 543-1199

**► Horizon Spreadsheet**

A spreadsheet modeling program

**Price** \$245 purchase

**Environment** Computers: microcomputers running under UNIX or UNIX-like operating systems. Main storage: not specified. Source language: not specified.

**Capabilities** On-screen menu and command prompts guide user through statistical, financial, and mathematical functions. Supports split-screen editing. Permits consolidation of multiple spreadsheets. Integrates with Horizon Word Processing.

**Description** Horizon Spreadsheet can be implemented in single- or multiuser environments. The model-building commands used by the program are similar to those used in VisiCorp VisiCalc; therefore, users who are familiar with VisiCalc can easily use Horizon Spreadsheet. Because the program uses disk-based virtual memory, models can address every cell in the 256-row-by-256-column matrix.

**Compatibility Matrix:** 207.0025.002

**Features Matrix:** 207.0035.002

**IDEAWARE**

225 Lafayette St  
Suite 712  
New York NY 10012

(212) 334-8043

**► The Idea Processor**

An outline processor

**Price** \$295 purchase

**Environment** Computers: IBM Personal Computer, Personal Computer XT, and compatible microcomputers. Main storage: 192K bytes. Source language: not specified.

**Capabilities** Free-form electronic filing of notes, facts, or quotes. File records can be transferred to the built-in text editor for use in preparing outlines and manuscripts. Each record can hold up to 8K characters. Supports B-tree record access with multiple keys for each record. Full-function WP.

**Description** The Idea Processor, by linking a keyed electronic filing system with a full-function WP program, assists writers and researchers in gathering information and preparing manuscripts. The filing system can maintain any sort of textual record, including boilerplate text, bibliographical references, portions of spreadsheet models, and even graphs. The indexing function allows users to reorganize the records, which can then be transferred into WP documents for editing, embellishment, and formatting.

**Compatibility Matrix:** 207.0025.002

**Features Matrix:** 207.0030.002



---

---

**INFORMATION ACCESS**1932 Ferndale Pl  
Thousand Oaks CA 91360

(805) 492-6257

**► The Financial Planner**

A financial modeling package

**Price** \$700 purchase**Environment** Computers: microcomputers running under CP/M; IBM Personal Computer and Personal Computer XT running under PC DOS. Main storage: 48K bytes (CP/M); 128K bytes (IBM). Source language: not specified.**Capabilities** Financial modeling and analysis. Generates reports in spreadsheet format. Consolidates sub-models into master model. Goal seeking. Supports scalar variables and solves simultaneous equations.**Description** The Financial Planner is a modeling language designed for numerous microcomputers. In addition to performing standard row-and-column calculations, the package allows users to set specific goals and then determine the conditions required to meet those goals.

The IBM Personal Computer version of The Financial Planner offers significant improvement in the program's ability to access external files, including those of the Ashton-Tate dBASE II data base management system.

**Compatibility Matrix:** 207.0025.002  
**Features Matrix:** 207.0030.002

---

---

**INSTANT SOFTWARE**

Peterborough NH 03458

(603) 924-9471

**► EasyCalc**

A spreadsheet program

**Price** \$50 purchase**Environment** Computers: Tandy TRS-80 Model I or III. Main storage: 48K bytes. Source language: BASIC.**Capabilities** Spreadsheet matrix has up to 600 elements in 99 rows by 99 columns. Calculates square roots and percentages. A single command sums rows and columns cumulatively. Creates Scripsit-compatible files.**Description** EasyCalc allows mathematical formulas to be associated with specified cells in the matrix of rows and columns in the spreadsheet. It includes a built-in algebraic calculator that performs calculations on an entire row or column in a single operation.**Compatibility Matrix:** 207.0025.002  
**Features Matrix:** 207.0030.002

---

---

**INTERACTIVE SYSTEMS**2432 W Peoria Ave  
Suite 1282-B  
Phoenix AZ 85029

(602) 993-3579

**► COMPU-SHEET**

A spreadsheet program for computers running under PICK

**Price** \$795 purchase**Environment** Computers: Microdata, Prime, and other computers running under PICK. Main storage: not specified. Source language: not specified.**Capabilities** Multiuser operation. Spreadsheet modeling with worksheet-oriented formulas. Algebraic logic with absolute or relative reference to worksheet locations. Conditional logic. All calculations carried to four decimal places. Split-screen worksheet editing. Model consolidation. Formulas can retrieve data from other spreadsheet models or from a data base file. Password security for each worksheet.**Description** COMPU-SHEET is a full-function spreadsheet modeling program that uses the sophisticated data base features of the PICK operating system. In addition to extracting information from data base files and other spreadsheet models, COMPU-SHEET interfaces directly to Accusoft Enterprises ACCU-PLOT business graphics program.**Compatibility Matrix:** 207.0025.002  
**Features Matrix:** 207.0030.002

---

---

**ITSoftware**PO Box 2392  
Princeton NJ 08540(800) 799-2600  
(609) 222-0592**► CalcIT**

A three-dimensional spreadsheet program

**Price** \$400 purchase**Environment** Computers: IBM Personal Computer, Personal Computer XT, and compatible computers. Main storage: 192K bytes. Source language: Assembler.**Capabilities** Spreadsheet modeling with a three-dimensional worksheet of up to 255 pages containing 255 rows by 255 columns. Command files and keyboard macrofiles. Reads and writes Data Interchange Format (DIF) files.**Description** CalcIT offers powerful consolidation features that allow users to combine several spreadsheet models into a single model. CalcIT, as part of the IT family of software products, can exchange information with the KeepIT DBMS and WritIT WP program.**Compatibility Matrix:** 207.0025.002  
**Features Matrix:** 207.0030.002

**L & L PRODUCTS**

PO Box A-57  
Hanover NH 03755

(603) 643-4503

**► SPREAD**

A financial modeling language

**Price** \$500 purchase

**Environment** Computers: IBM Personal Computer, Personal Computer XT, and compatible computers. Main storage: not specified. Source language: FORTRAN.

**Capabilities** Language-based financial analysis and reporting. Supports goal seeking and what-if analysis. Conditional logic. Model consolidation. Features net present value and internal rate of return.

**Description** SPREAD is a financial modeling language that is available for micro-, mini-, and mainframe computer systems. SPREAD offers a range of financial features and includes a built-in editor that allows users to easily create and maintain models. SPREAD allows long variable names, substitute variables, diversion of output to disk files, and syntax checking.

**Compatibility Matrix:** 207.0025.002

**Features Matrix:** 207.0030.002

**LIVING VIDEOTEXT**

1000 Elwell Court  
Suite 232  
Palo Alto CA 94303

(415) 964-6300

**► ThinkTank**

An organizational tool

**Price** Purchase: \$195 (IBM); \$150 (Apple)

**Environment** Computers: IBM Personal Computer, Personal Computer XT, and compatible computers; Apple II+, IIe, III, and Macintosh. Main storage: varies. Source language: Pascal.

**Capabilities** Enables users to organize ideas into outline form. Category and subcategory headings allow outlines to be collapsed into summary form or expanded into detail form. Full-screen text editor allows modification or reorganization of outline. Global string search for key words or phrases. Uses pull-down menu functions on Macintosh.

**Description** ThinkTank organizes randomly entered ideas into an outline format with both categories and subcategories. Users can then manipulate the outline to increase cohesiveness. Ideas, once organized, can be extended, modified, moved, or erased as needed by using the built-in text editor.

**Compatibility Matrix:** 207.0025.002

**Features Matrix:** 207.0030.002

**MICROPRO INTERNATIONAL**

33 San Pablo Ave  
San Rafael CA 94903

(415) 499-1200

**► CalcStar**

An electronic spreadsheet

**Price** \$195 purchase

**Environment** Computers: IBM Personal Computer; microcomputers running under CP/M or MS-DOS. Main storage: 64K bytes (CP/M), 160K bytes (PC DOS). Source language: Pascal.

**Capabilities** Cells contain text or numeric algebraic-logical expressions. Summation, logical, reference, and linear regression operators. Conditional logic. Variable column width. Password protection. Spreadsheet models can be edited or merged with text through MicroPro's WordStar. Displays color text on IBM Personal Computer.

**Description** CalcStar is an electronic spreadsheet program that supports models up to 127 columns by 255 rows. It features decimal numbers, conditional logic, and a range of mathematical and financial functions. CalcStar uses WordStar cursor commands for model editing.

**Compatibility Matrix:** 207.0025.002

**Features Matrix:** 207.0030.002

**MICROPRO INTERNATIONAL**

33 San Pablo Ave  
San Rafael CA 94903

(415) 499-1200

**► PlanStar**

A financial modeling program

**Price** \$695 purchase

**Environment** Computers: IBM Personal Computer and Personal Computer XT running under PC DOS. Main storage: 128K bytes. Source language: Microsoft BASIC.

**Capabilities** Cash flow projections. Internal rates of return, net present values, and moving averages. Model consolidation. Split-screen editing. Reads Data Interchange Format (DIF) files and writes models in a format that can be edited under MicroPro's WordStar word processing program.

**Description** PlanStar is a financial modeling tool that handles projects with up to 1,000 worksheets containing up to 32,000 cells each. Under PlanStar, models can use data stored on different spreadsheets to perform calculations. PlanStar allows models to be created in an English-like procedure language and can present the user with an online tutorial at any step in the program.

**Compatibility Matrix:** 207.0025.002

**Features Matrix:** 207.0030.002

**MICROSOFT CORP**10700 Northup Way  
Bellevue WA 98004

(206) 828-8080

**► Multi-Tool Budget**

A spreadsheet model generator

**Price** \$150 purchase**Environment** Computers: Apple II+, IBM Personal Computer, and many microcomputers running under MS-DOS. Main storage: not specified. Source language: not specified.**Capabilities** Interactively creates seven interrelated Microsoft Multiplan worksheets for business budgeting. Supports the Microsoft Mouse.**Description** Multi-Tool Budget interactively prompts the user with questions about the kinds of items that the company makes or sells, unit labor and material costs, budget intervals, forecast horizon, and other fixed and variable expenses. The program is prestructured but allows flexibility in such areas as reporting intervals. Multi-Tool Budget then creates several worksheets tailored to the user's responses: the operating budget worksheet combines cost and expense data from the manufacturing overhead, unit cost, sales, cost of goods sold, and administrative expense worksheets; the variance-analysis worksheet provides overall budget control. The worksheets run under Multiplan, and each worksheet is interrelated with the others.**Compatibility Matrix:** 207.0025.002**Features Matrix:** 207.0030.002**MICROSOFT**10700 Northup Way  
Bellevue WA 98004

(206) 828-8080

**► Multiplan**

A spreadsheet modeling program

**Price** \$275 purchase**Environment** Computers: Apple II+, IIe, IIc, and Macintosh; microcomputers running under CP/M, MS-DOS, or XENIX. Main storage: 64K bytes. Source language: not specified.**Capabilities** Spreadsheet calculation and modeling. Replicates, moves, or deletes entire rows or columns. Global search and replace. References and updates several interrelated spreadsheets. Screen can be split into eight independent windows. Special iteration option performs closed-loop calculations. If-then-else conditional calculations. Sorts data in a given row or column alphabetically or numerically. Protects sections of the spreadsheet from accidental alteration. Transfers files using the Data Interchange Format (DIF).**Description** Multiplan is an interactive, memory-bound spreadsheet program 65 columns wide and 255 rows deep. Multiplan allows individual cells or groupsof cells to be given variable names. These variable names can then be used in defining spreadsheet formulas. A complicated formula (e.g.,  $R12C1=R1C3-R5C12$ ) can thus be expressed simply as Profit=Sales-Costs.

A hierarchy of worksheets can be constructed, with detailed worksheets feeding totals to a summary worksheet. The split-screen feature allows up to eight worksheets to be viewed simultaneously. Once a subordinate worksheet has been updated and saved on disk, the summary worksheet is updated automatically the next time it is loaded.

**Compatibility Matrix:** 207.0025.002**Features Matrix:** 207.0030.002**MIDWEST COMPUTER CENTER**5785 Merle Hay Rd  
PO Box 188  
Johnston IA 50131

(515) 276-3387

**► FINANCIAL ANALYSIS**

A financial management and control system

**Price** \$495 purchase**Environment** Computers: any CP/M-based computer system. Main storage: 64K bytes. Source language: FORTRAN.**Capabilities** Updates budget data at any time, with month-to-date and year-to-date comparisons of budget versus actual data. Five depreciation methods for annual summaries. Stores more than 1,000 fixed assets on a single diskette. Complete amortization schedules.**Description** FINANCIAL ANALYSIS is a financial tracking system that automatically collects, stores, and distributes financial data for budgeting, fixed asset and general ledger applications. The system works in conjunction with MCC Software's General Ledger program.**Compatibility Matrix:** 207.0025.002**Features Matrix:** 207.0030.002



---

---

**PHASE ONE SYSTEMS**7700 Edgewater Dr  
Suite 830  
Oakland CA 94621

(415) 562-8085

**► Masterplan**

A financial modeling system

**Price** \$495 purchase**Environment** Computers: microcomputers running under OASIS. Main storage: 48K bytes. Source language: BASIC, Z80 Assembler.**Capabilities** Arithmetic. Percentages. Full conditional operators. If-then-else logic. Minimum, maximum, averages. Greater than and less than. Internal rate of return and net present value. Depreciation. Column and row editing. Consolidations. Graphics. Report writer. Full-screen editing, with global search and replace and footnoting.**Description** Masterplan is a language-oriented modeling package with a variety of built-in financial functions, a powerful text editor, and an interactive processor. Masterplan uses virtual memory techniques, which support models limited only by disk space (56 columns by an unlimited number of rows). The program supports split-screen windowing and integration of text and models. Masterplan also features a translation function that converts Masterplan keywords into other programming languages.**Compatibility Matrix:** 207.0025.003**Features Matrix:** 207.0030.003

---

---

**PYRAMID DATA**PO Box 10116  
Santa Ana CA 92711

(714) 639-1527

**► Number Cruncher II**

A financial modeling and forecasting program

**Price** \$295 purchase**Environment** Computers: IBM Personal Computer, Personal Computer XT, and PCjr; microcomputers running under MS-DOS. Main storage: 128K bytes. Source language: not specified.**Capabilities** Internal rate of return. Amortization and depreciation. Help facilities. Four-function math by rows or columns. Variable print. Scrolls up to 132 character positions. Password protection. Graphics.**Description** Number Cruncher II is a menu-driven financial modeling system with a table-driven forms generator. Although HELP screens are supplied with the program, the user can create additional HELP screens as required.**Compatibility Matrix:** 207.0025.003**Features Matrix:** 207.0030.003

---

---

**SATURN SYSTEMS**6875 Washington Ave South  
Suite 218  
Minneapolis MN 55435(612) 944-2452  
(800) 328-6145**► SATURN-CALC**

A spreadsheet modeling program

**Price** Vendor declined to provide**Environment** Computers: Digital Equipment Professional 350 running under P/OS or CTS-300. Main storage: not specified. Source language: not specified.**Capabilities** Spreadsheet modeling with more than 16,000 data cells allowed per model. Split-screen editing. Variable column widths. Alphanumeric sorting of data. Performs what-if analysis.**Description** SATURN-CALC is available for a range of Digital Equipment mini- and microcomputers. It offers sophisticated editing features, business and financial functions, and transcendental functions. SATURN-CALC can be accessed directly from the main menu of the SATURN-WP program, and spreadsheet models can be stored on disk as WP files for inclusion in reports and other documents.**Compatibility Matrix:** 207.0025.003**Features Matrix:** 207.0030.003

**SMOKE SIGNAL BROADCASTING**

31336 Via Colinas  
Westlake Village CA 91362

(213) 889-9340

**► TMMP/Calc**

A spreadsheet program

**Price** \$250 purchase

**Environment** Computers: Smoke Signal CHIEF-TAIN and VAR series running under OS/9. Main storage: not specified. Source language: BASIC.

**Capabilities** Menu driven. Uses formatted screens. Can work as a standalone system or interact with other TMMP packages.

**Description** TMMP/Calc is a column calculator, number manipulator, and spreadsheet program that performs what-if and other types of financial analysis. The system is one module of the Smoke Signal Total Management/Marketing Planning (TMMP) System, which also includes a standard data base manager (TMMP/Manager) and a user-defined data base manager (TMMP/Free Form), each of which can work separately or together.

**Compatibility Matrix:** 207.0025.003  
**Features Matrix:** 207.0030.003

**SOFSTAR**

13935 U.S. Hwy 1  
Juno Beach FL 33408

(305) 848-7054

**► Business Planning Tool (BPT)**

An automatically formatted forecasting program

**Price** \$195 purchase

**Environment** Computers: IBM Personal Computer. Main storage: 128K bytes. Source language: not specified.

**Capabilities** Creates budgets, forecasts, and business plans in income statement and balance sheet formats. Writes complex, preformatted spreadsheet templates used in other spreadsheet programs. Graphics.

**Description** Business Planning Tool (BPT) requires very little training. The user enters data into accounts, such as income, expenses, or assets, and then projects results in the past or the future. Balance sheets and income statements automatically reflect the hypothetical data. BPT can produce either standard reports or a VisiCorp VisiCalc template with all formulas describing the assumptions entered by the user.

**Compatibility Matrix:** 207.0025.003  
**Features Matrix:** 207.0030.003

**SOFTWARE ARTS**

27 Mica Ln  
Wellesley MA 02181

(617) 237-4000

**► The VisiCalc Package**

A spreadsheet program for single- or double-drive systems

**Price** \$179 purchase

**Environment** Computers: Apple IIc, IIe. Main storage: 64K bytes. Source language: Assembly.

**Capabilities** Spreadsheet modeling with a worksheet of 65 columns by 255 rows. Split-screen editing. Supports protected cells and hidden data. Displays models in both 40- or 80-character widths. Full range of financial functions, including internal rates of return and net present value. Context-sensitive HELP facility. Allows users to combine commands into a macrofile that can be executed with a single keystroke.

**Description** The VisiCalc Package includes copies of both VisiCalc and VisiCalc Advanced Version. VisiCalc, designed for single-drive Apple IIc or IIe systems, provides the basic functions required for creating spreadsheet models. VisiCalc Advanced Version, for double-drive systems, adds extensive HELP facilities, keyboard macrofiles, full-word prompts, and variable column widths that can be applied to even a single cell. Both VisiCalc and VisiCalc Advanced Version are compatible with Apple DOS 3.3 and ProDOS. VisiCalc Advanced Version can be copied onto the ProFile disk drive running under ProDOS.

**Compatibility Matrix:** 207.0025.003  
**Features Matrix:** 207.0030.003



**SOFTWARE ARTS**

27 Mica Ln  
Wellesley MA 02181

(617) 237-4000

**► TK!Solver**

A problem-solving tool kit

**Price** Purchase: \$399 (MS-DOS); \$299 (Apple IIe); \$249 (Apple Macintosh)

**Environment** Computers: IBM Personal Computer and Personal Computer XT, Digital Equipment Rainbow and Professional series, Texas Instruments Professional Computer, Wang Professional Computer, Apple IIe and Macintosh, and microcomputers running under MS-DOS. Main storage: 96K bytes. Source language: not specified.

**Capabilities** Equation solving. Provides user with complete control over equations, variables, and conversion unit of measurement. Supports direct or iterative problem solving. Equations stated in algebraic format. Accepts a list of variable values to calculate a table of solutions. Optional graphing of results.

**Description** TK!Solver, written by the creators of VisiCorp's VisiCalc, is an algebraic problem-solving tool kit. TK!Solver presents the user with a series of screens: global sheet, rule sheet, variable sheet, unit sheet, list sheet, user function sheet, plot sheet, and table sheet.

The global sheet screen provides a menu of all available functions and sheets. The user defines a series of inter-related equations on the rule sheet screen. TK!Solver then scans the equations, identifies variable names, and displays them on the variable sheet. Values for any known variables can be stated on the variable sheet. Any required conversion unit of measurement is defined on the unit sheet screen. The list sheet allows a list of values to be input for any given variable.

TK!Solver then solves the equations for any unknown variables by using artificial intelligence techniques. TK!Solver understands that the algebraic expression  $\text{Speed} = \text{Distance} \div \text{Time}$  implies that  $\text{Speed} \times \text{Time} = \text{Distance}$ . If possible, the program uses direct algebraic logic to solve the equations. Otherwise, it prompts the user for a first guess and then repeatedly applies sophisticated methods of numeric analysis to converge on a solution.

Preprogrammed models are available from Software Arts for finance, engineering, and educational applications.

**Compatibility Matrix:** 207.0025.003  
**Features Matrix:** 207.0030.003

**SOFTWARE PRODUCTS INTERNATIONAL**

10240 Sorrento Valley Rd  
San Diego CA 92121

(619) 450-1526

**► Logicalc**

A financial planner and report generator

**Price** \$190 purchase

**Environment** Computers: IBM DisplayWriter and Personal Computer, Sage, and COMPAQ microcomputers running under UCSD p-System. Main storage: varies. Source language: Pascal.

**Capabilities** Visual display and interactive screen processing. Conditional expressions. Regression function. Directory lookup. Columnar formatting. Automatic form mode. Merge command. Print command. Hard-copy output.

**Description** Logicalc is a financial planning and report generating system that performs various statistics and projections. System features include conditional expressions, such as what-if analysis; the ability to use relational operators, including less than (L), greater than (7), less than or equal to (L=), and greater than or equal to (7=); and logical operations, such as *and* and *or*. The user can specify both the width and decimal precision of each column for each entry. The system's automatic form mode allows the user to key only the data that changes. Its merge command allows two or more reports to be displayed on one screen. In addition, printed reports, either complete or partial, can be generated according to any user-specified parameters.

**Compatibility Matrix:** 207.0025.003  
**Features Matrix:** 207.0030.003



---

---

**SOFTWARE PRODUCTS INTERNATIONAL**10240 Sorrento Valley Rd  
San Diego CA 92121

(619) 450-1526

**► Procalc**

A spreadsheet program

**Price** \$350 purchase**Environment** Computers: various microcomputers running under UCSD p-System. Main storage: not specified. Source language: not specified.**Capabilities** Large-scale models and reports. Multiple independent or dependent windows. Multiple model access and merging. Recalculation of incorrect models. Business functions. Protection, form, justification, precision/bar graph, and enhance/underline of all entries. Nested if-then-else statements. Goal seeking.**Description** Procalc performs financial planning and generates reports of up to 50,000 entries or large-scale models. Business functions include present value (PV), future value (FV), amortization payment (PMT), amortization present value (APV), sum-of-years depreciation, (DEPRY), declining-balance-method depreciation (DEPRD), vector lookup (LIST), table lookup (TABLE), and linear estimation-regression (LNEST). General analysis functions include absolute value (ABS), integral value (INT), logical not (NOT), minimum (MIN), size of range (COUNT), summation (SUM), arithmetic mean (MEAN), exponentiation (PWR), current date (DATE), current time (TIME), and maximum (MAX). An MS-DOS version of Procalc will soon be introduced.**Compatibility Matrix:** 207.0025.003  
**Features Matrix:** 207.0030.003

nancial models. Once a workstep program has been created, it can be run by anyone. EasyPlanner loads the correct worksheet, prompts for any required data, recalculates the spreadsheet, and then automatically saves and prints the results.

**Compatibility Matrix:** 207.0025.004  
**Features Matrix:** 207.0030.004

---

---

**SORCIM/IUS**2195 Fortune Dr  
San Jose CA 95131

(408) 942-1727

**► SuperCalc**

A spreadsheet program

**Price** \$195 purchase**Environment** Computers: microcomputers running under CP/M. Main storage: 56K bytes. Source language: Assembler.**Capabilities** Financial analysis. Engineering tables. Price studies. Cash flows. Econometrics. What-if planning. Mathematical models. Investments. Forecasting.**Description** SuperCalc is a spreadsheet program that allows the user to set up mathematical models, in interactive mode, by placing formulas at the intersections of rows and columns on a matrix. Formulas can be algebraic, logical, or have constants or references to other cells. As each formula is entered, the program recalculates and updates the display. System functions include summation, trigonometric, logical operations, value operations, reference operations, financial statistics, and error and not-applicable designations.**Compatibility Matrix:** 207.0025.004  
**Features Matrix:** 207.0030.004

---

---

**SORCIM/IUS**2195 Fortune Dr  
San Jose CA 95131

(408) 942-1727

**► EasyPlanner**

A financial planning program

**Price** \$250 purchase**Environment** Computers: IBM Personal Computer and Personal Computer XT. Main storage: 96K bytes. Source language: not specified.**Capabilities** Financial analysis. Generates reports in spreadsheet format. What-if analysis. Boolean operations. Net present and future value. Conditional calculations and program branching. Subworksheets can be combined into master spreadsheets. Spreadsheets can be edited with the EasyWriter II WP system. Compatible with SORCIM/IUS EasyPlus window manager.**Description** EasyPlanner is a financial planning package that creates programmable interactive models. Powerful workstep commands allow conditional branches and user-definable prompts to be included in the fi-



---

---

**SORCIM/IUS**2195 Fortune Dr  
San Jose CA 95131

(408) 942-1727

**► SuperCalc<sup>2</sup>**

An electronic spreadsheet based on SuperCalc

**Price** \$295 purchase**Environment** Computers: IBM Personal Computer, Personal Computer XT. Main storage: not specified. Source language: Assembler.**Capabilities** Date arithmetic and calendar functions. Consolidates an unlimited number of spreadsheets. Sorts rows or columns by numeric or alphabetical values. Allows construction of canned step programs for later use by untrained personnel. Performs calculations twice as fast as standard SuperCalc. Provides row and column ranges for ease of data entry and model construction.**Description** SuperCalc<sup>2</sup> is an enhanced version of SuperCalc. For SuperCalc users, retraining is not necessary, and spreadsheet files created with SuperCalc can be used on SuperCalc<sup>2</sup>. A training guide is available.SuperCalc<sup>2</sup> can switch to other programs without going back through the operating system prompt. It performs such arithmetic functions as rounding and modulo calculations. Formatting enhancements include floating dollar signs, embedded commas, percentages, conversion of zeros to blanks, and variable decimal places. Enhanced printing capabilities, such as optional carriage return/line feed, automatic form feed, and double spacing, allow the program to be used with a variety of printers.**Compatibility Matrix:** 207.0025.004  
**Features Matrix:** 207.0030.004**Description** Magic Worksheet is a menu-driven spreadsheet program supporting 65 columns by 256 rows. A powerful tutorial feature is available at any time. A type-ahead capability allows users to enter formulas and data quickly without waiting for the program to respond. Magic Worksheet also reclaims memory used for first-draft scratchpad calculations.**Compatibility Matrix:** 207.0025.004  
**Features Matrix:** 207.0030.004

---

---

**SUPERSOFT INC**PO Box 1628  
Champaign IL 61820

(217) 359-2112

**► Scratch Pad**

An electronic worksheet program

**Price** \$295 purchase**Environment** Computers: microcomputers running under CP/M or PC DOS. Main storage: 48K bytes. Source language: CBASIC**Capabilities** Every cell on spreadsheet usable. Merge and consolidation programs combine similar values from many different worksheets into one master spreadsheet. Unlimited window splitting. Reports can be generated to a screen or printer, or saved on disk for subsequent processing.**Description** Scratch Pad is an electronic worksheet program with virtual memory and an "invisible" format. It features a full complement of built-in functions, including sum, sin, cos, tan, sqr, abs, int, if-then.**Compatibility Matrix:** 207.0025.004  
**Features Matrix:** 207.0030.004

---

---

**STRUCTURED SYSTEMS GROUP**5204 Claremont Ave  
Oakland CA 94618

(415) 547-1567

**► Magic Worksheet**

A spreadsheet program

**Price** \$250 purchase**Environment** Computers: IBM Personal Computer, Personal Computer XT, and compatible computers; microcomputers running under CP/M, MP/M, CP/M-86, or MP/M-86. Main storage: 56K bytes. Source language: CBASIC.**Capabilities** Spreadsheet calculation and modeling. Replicates, moves, inserts, and deletes rows and columns. Boolean operations. Mathematical functions, including net present value. Global and individual variable column widths. Screen splits into two windows. Portions of several worksheets can be combined into a single worksheet. Reads files to and from Structured Systems Group Word Right word processing system.

**SUPERSOFT INC**

PO Box 1628  
Champaign IL 61820

(217) 359-2112

**► Scratch Pad Plus**

A spreadsheet program

**Price** \$195 purchase

**Environment** Computers: Texas Instruments Professional Computer, IBM Personal Computer, Digital Equipment Rainbow, Victor 9000, NEC APC, and microcomputers operating with CP/M-86, IBM PC DOS, or MS-DOS. Main storage: 128K bytes. Source language: C.

**Capabilities** Virtual memory allows every cell to be used. With a disk, more than 20,000 entries. Matrix of up to 999 rows or columns in any combination. Variable display formats. Sorting. Report generation. Consolidation.

**Description** Scratch Pad Plus is an electronic spreadsheet that gives the user flexibility over entry, cross-referencing, and computational analyses of all kinds of data. It is a business planning tool for what-if analysis and financial modeling, and it includes such built-in functions and routines as future value.

**Compatibility Matrix:** 207.0025.004  
**Features Matrix:** 207.0030.004

**SUPERSOFT INC**

PO Box 1628  
Champaign IL 61820

(217) 359-2112

**► Scratch Pad with Voice Drive**

Electronic spreadsheet with voice commands

**Price** \$495 purchase (\$995 including Tecmar Voice Recognition Card)

**Environment** Computers: IBM Personal Computer with Tecmar Voice Recognition Card, Texas Instruments, Professional Computer with SpeechCommand. Main storage: 128K bytes. Source language: C.

**Capabilities** Creation of spreadsheet with voice commands. Maximum 999 rows and/or columns. Consolidation capability. Unlimited window splitting.

**Description** Scratch Pad with Voice Drive provides voice control of commands and full data entry. Keyboard and voice can be used interchangeably. Voice control enables keyless presentations in boardroom situations and allows operation of the program by the handicapped.

**Compatibility Matrix:** 207.0025.004  
**Features Matrix:** 207.0030.004

**SYSTEMS PLUS**

1120 San Antonio Rd  
Palo Alto CA 94303

(415) 969-7047

**► The Wedge**

An electronic worksheet program

**Price** \$200 purchase

**Environment** Computers: any MP/M- or CP/M-based system. Main storage: 56K bytes. Source language: not specified.

**Capabilities** Supports 52 columns and 400 rows. Split-screen formatting. Insertion of rows and columns. Worksheet scrolling. Built-in calculator. Formulas can combine numbers, even with multiple references.

**Description** The Wedge is an electronic worksheet that provides budgeting, forecasting, and critical financial assessments. The system includes a built-in calculator that allows use of simple arithmetic symbols to enter formulas; each formula can consist of up to 60 characters. In addition, the system is compatible with most word processors and can generate printed reports for all types of statistics.

**Compatibility Matrix:** 207.0025.004  
**Features Matrix:** 207.0030.004

**T/MAKER**

2115 Landings Dr  
Mountain View CA 94043

(415) 962-0195

**► T/MAKER III**

A spreadsheet program with text and list processing capabilities

**Price** \$275 purchase

**Environment** Computers: microcomputers running under CP/M, CP/M-86, or MS-DOS; IBM Personal Computer. Main storage: varies. Source language: C.

**Capabilities** Creates spreadsheet models up to 44 columns wide. Built-in text editor for modifying spreadsheets and creating memos. Full-screen editor handles text up to 300 characters wide. List processor sorts and tallies alphanumeric data. Interfaces to other programs.

**Description** T/MAKER III combines the power of spreadsheet modeling with the ability to generate memos, format reports, sort lists of items, and plot simple bar charts. The spreadsheet includes special financial and statistical analysis functions. The text editor allows fully justified text, bold and underscored characters, and super- and subscripting. The list processor sorts, tallies, matches, and combines lists.

T/Maker has also introduced an integrated version of T/MAKER III, combining WP, spreadsheet modeling, bar graphics, a spelling checker, and a relational data base into a single program.

**Compatibility Matrix:** 207.0025.004  
**Features Matrix:** 207.0030.004

**TEKKNOWLEDGE**

525 University Ave  
Palo Alto CA 94301

(415) 327-6600

**► M.1**

An artificial intelligence system

**Price** Purchase: \$12,500 (first CPU license, including four-day training course. Additional CPU license available for 2,500)

**Environment** Computers: IBM Personal Computer and Personal Computer XT. Main storage: not specified. Source language: not specified.

**Capabilities** Maintains knowledge base of facts and rules about a particular problem or application. Uses the knowledge base to engage in question-and-answer consultations with users. User-defined confidence levels can be used to control the inference process and qualify conclusions drawn from the knowledge base. Users can ask the system to explain its reasoning or justify its conclusions at any point in the consultation.

**Description** M.1 helps systems developers determine the applicability of artificial intelligence and knowledge engineering technology to specific problems. The software rapidly develops prototypes of potential full-scale knowledge systems. Using M.1, the developer can build a knowledge base of facts and rules using an English-like language. After the knowledge base has been defined, M.1 can enter into a question-and-answer consultation with a user about a specific problem. M.1 uses the knowledge base to reason about a problem, make recommendations, and draw conclusions.

**Compatibility Matrix:** 207.0025.004  
**Features Matrix:** 207.0030.004

**TELEVIDEO SYSTEMS**

1170 Morse Ave  
Sunnyvale CA 94086

(408) 745-7760

**► TeleSolutions II**

A financial planning package

**Price** \$795 purchase (TS 803), \$595 purchase (TS 1603)

**Environment** Computers: TeleVideo TS 803 and TS 1603. Main storage: not specified. Source language: not specified.

**Capabilities** Five-year projections. Cash flow and balance sheet forecasting. Financial computations. Spreadsheet of up to 1,000 cells. Formulas to determine the contents of each cell. Split-screen capability. Pie, line, and bar charts.

**Description** TeleSolutions II is a set of three programs for spreadsheet, word processing, and integrated graphics applications. Spreadsheet data can be entered cell by cell or in rows or columns by using a constant value and a base value increased by a specific percent-

age or incremented by a constant value. Single-keystroke commands simplify data entry, while the menu, prompting formats, Help file, and built-in formulas simplify complex calculations.

Users can work with up to five documents, switching from one to another with a single keystroke. The split-screen function allows two documents to be edited simultaneously. Line and bar charts can be combined in a single display. The WP program operates with all standard letter-quality printers, and the graphics program operates on all Epson and Okidata printers.

**Compatibility Matrix:** 207.0025.004  
**Features Matrix:** 207.0030.004

**TIMBERLINE SYSTEMS**

7180 SW Fir Loop  
Portland OR 97223

(503) 644-8155

**► Medallion Spreadsheet**

A spreadsheet modeling program

**Price** \$195 purchase

**Environment** Computers: IBM Personal Computer and Personal Computer XT, Texas Instruments Professional Computer, Digital Equipment Rainbow under MS-DOS, IBM DisplayWriter, and Sage II and IV under UCSD p-System. Main storage: 128K bytes. Source language: Pascal.

**Capabilities** Spreadsheet analysis using 100 columns by 200 rows. Inserts, deletes, moves, and copies rows and columns. Protects sections of the spreadsheet from accidental alteration. Variable column widths. Screen splits into two windows. Boolean operations. Automatic page wraparound in model printing.

**Description** Medallion Spreadsheet links worksheets for sophisticated financial modeling. Such functions as standard deviation, linear regression, correlation coefficients, net present value, and internal rate of return are preprogrammed into Medallion Spreadsheet. Models saved on disk are assigned passwords for protection against unauthorized access.

Medallion Spreadsheet is compatible with companion financial software packages from Timberline, including general ledger, accounts receivable, and inventory programs.

**Compatibility Matrix:** 207.0025.004  
**Features Matrix:** 207.0030.004



**UNICALC CORP**Two Academy Ln  
Wayne PA 19087

(215) 687-3485

**► UniCalc/L**

A spreadsheet package

**Price** \$150 purchase**Environment** Computers: IBM Personal Computer and microcomputers running under UNIX. Main storage: 128K bytes. Source language: C.**Capabilities** Cell access by coordinates or cell name. Protected fields. Net present value. Conditional expressions. Rows, columns, and blocks inserted, deleted, moved, saved, or copied. Text handling.**Description** UniCalc/L supports spreadsheets with up to 255 rows and 64 columns. The Join command allows data to be retrieved from fields in files other than the current file in use.**Compatibility Matrix:** 207.0025.004**Features Matrix:** 207.0030.004**VECTOR GRAPHIC**500 N Ventu Park Rd  
Thousand Oaks CA 91320

(805) 499-5831

**► Execuplan II**

A financial planning and business forecasting tool

**Price** \$195 purchase**Environment** Computers: Vector Graphic. Main storage: not specified. Source language: not specified.**Capabilities** Arithmetic operators. Defined constants. Functions: arithmetic, trigonometric. Formatting: array, component, numeric, text. Commands: conditional/comparison, clear, cursor, enter, editing, disk, print, set, sort, title, verify. Logarithms. Help screens. It-then-else logic.**Description** Execuplan II is a planning and forecasting system designed to create electronic spreadsheets that manipulate data for in-depth analysis and modeling. The system allows all known assumptions to be tested and evaluated accurately. It sorts information automatically in a model by row or column, in ascending or descending order. It displays negative numbers with a leading or trailing minus sign or in parentheses, and can selectively clear any element of a model without affecting other elements. Functions include sum, mean, average, standard deviation, and net present value. In addition, Execuplan II provides a GET command that enables users to call for data from other models when building new models.**Compatibility Matrix:** 207.0025.004**Features Matrix:** 207.0030.004**VIA COMPUTER**7177 Construction Ct  
San Diego CA 92121

(714) 578-5356

**► Micro/PROPHIT**

A financial planning package

**Price** \$695 purchase**Environment** Computers: IBM Personal Computer and Personal Computer XT; COMPAQ and Columbia Data Products microcomputers. Main storage: 192K bytes. Source language: not specified.**Capabilities** Financial modeling and analysis, with reports in spreadsheet or graph format. Models are easily consolidated into larger, integrated modules. Features financial functions, including internal rates of return, net present value, depreciation, and loss carry-forward. Solves simultaneous equations. Supports communications with remote mainframes.**Description** Micro/PROPHIT is a comprehensive microcomputer version of the PROPHIT financial modeling system used on many mainframe computers. The modeling language used in Micro/PROPHIT is compatible with that of the mainframe version and features conditional branching and built-in financial functions. Models can be up to 9,000 lines long, with 135 columns per line.

Micro/PROPHIT supports scalar variables to speed evaluation of what-if scenarios. Micro/PROPHIT also offers the user the option of setting a target goal and then letting the system adjust selected line items until the target is reached, all in one simple operation.

Various preprogrammed application models are available for use on Micro/PROPHIT.

**Compatibility Matrix:** 207.0025.004**Features Matrix:** 207.0030.004

**VISICORP**2895 Zanker Rd  
San Jose CA 95134

(408) 946-9000

**► Desktop/PLAN**

A comprehensive financial and business planning program

**Price** Purchase: \$250 (Apple II); \$300 (Apple III and IBM PC)

**Environment** Computers: Apple II, III, IBM Personal Computer. Main storage: 48K bytes (Apple II); 128K bytes (Apple III); 64K bytes (IBM). Source language: BASIC.

**Capabilities** Consolidates identical submodels into one larger model. Calculation. Plotting. Conditional branching. Supports models of 18 columns by 300 rows on the Apple II, 100 columns by 990 rows on the IBM Personal Computer, and 300 columns by 1,000 rows on the Apple III.

**Description** Desktop/PLAN is a menu-driven model generator for financial planning, budgeting, and analysis. Boardroom-quality reports and graphs can be printed. Desktop/PLAN can be used instead of time-shared financial modeling programs.

**Compatibility Matrix:** 207.0025.004

**Features Matrix:** 207.0030.004

**VISICORP**2895 Zanker Rd  
San Jose CA 95134

(408) 946-9000

**► FlashCalc**

An electronic spreadsheet modeling program

**Price** \$99 purchase

**Environment** Computers: Apple IIe and IIc running under ProDOS. Main storage: 64K bytes. Source language: Assembler.

**Capabilities** Spreadsheet modeling with 65 rows by 256 columns. Full set of financial functions. Supports pull-down menus. Features variable-width columns for flexibility in model format. Optional disk drive support.

**Description** FlashCalc, a low-end spreadsheet program, provides users with a range of features useful in general financial planning and analysis. FlashCalc is compatible with the file format used by all the VisiCorp VisiSeries programs.

**Compatibility Matrix:** 207.0025.004

**Features Matrix:** 207.0030.004

**VISICORP**2895 Zanker Rd  
San Jose CA 95134

(408) 946-9000

**► VisiCalc**

An electronic spreadsheet program

**Price** Purchase: \$99; \$250 (Apple II and III)

**Environment** Computers: Atari 800; Commodore 2001, 2002, 8032, and 8096; Apple II+, IIe, and III; Hewlett-Packard HP 85X, 86, 87, and 125; IBM Personal Computer; Radio Shack TRS-80 Models I, II, and III. Main storage: varies. Source language: Assembler.

**Capabilities** Any number of formulas can be changed; numbers immediately affected by the change are recalculated and displayed. Duplicates entries anywhere on worksheet without retyping. Displays formatting and mathematical functions and simple bar graphs. Boolean operators. Variable column width.

**Description** VisiCalc is an electronic worksheet that solves mathematical problems by the what-if procedure. Results are instantly calculated. VisiCalc accommodates cash flow, inventory, cost estimates, and budgets and analyzes the impact of possible future decisions. The program generates electronic worksheets with up to 63 columns and 255 rows. A single worksheet can be edited on a screen split into horizontal or vertical windows.

**Compatibility Matrix:** 207.0025.004

**Features Matrix:** 207.0030.004



**VISICORP**

2895 Zanker Rd  
San Jose CA 95134

(408) 946-9000

**► VisiCalc Advanced Version**

An advanced electronic spreadsheet version of VisiCalc

**Price** \$295 purchase

**Environment** Computers: Apple IIe and III. Main storage: 128K bytes. Source language: Assembler.

**Capabilities** Any number or formula can be changed; numbers immediately affected by the change are recalculated and displayed. Duplicates entries and formulas anywhere on the worksheet without retyping. Extensive formatting and function commands. Boolean and conditional operators.

**Description** VisiCalc Advanced Version extends the problem-solving power, speed, and accuracy of electronic worksheets throughout any organization. Budgets and forecasts can be developed in a uniform manner, consolidated, and printed out in presentation-quality reports. VisiCalc Advanced Version offers a great deal of flexibility in the formatting of spreadsheet reports, including such functions as floating dollar signs, commas, parentheses for negative values, and debit and credit symbols.

The program produces complete templates for subsequent data entry. Any area of the worksheet can be specified as a protected area, preventing accidental deletion or alteration of important formulas and data.

**Compatibility Matrix:** 207.0025.004  
**Features Matrix:** 207.0030.004

gram automatically transfers data from one worksheet to another.

**Compatibility Matrix:** 207.0025.004  
**Features Matrix:** 207.0030.004

**VISICORP**

2895 Zanker Rd  
San Jose CA 95134

(408) 946-9000

**► VisiCalc IV**

An electronic spreadsheet

**Price** \$250 purchase

**Environment** Computers: IBM Personal Computer, Personal Computer XT, and compatible computers. Main storage: 128K bytes. Source language: not specified.

**Capabilities** Spreadsheet modeling. Financial planning. Budgeting. Cost analysis. Profit forecasting. Eight kinds of charts and graphs. Color graphics.

**Description** VisiCalc IV, an updated version of VisiCalc, features business graphics; alphabetical or numerical sorting; the ability to rearrange data for quick summaries; and single-keystroke, user-programmable function keys. VisiCalc owners can upgrade to VisiCalc IV; owners of VisiCalc IV can upgrade to VisiCorp's VisiOn integrated environment.

**Compatibility Matrix:** 207.0025.004  
**Features Matrix:** 207.0030.004

**VISICORP**

2895 Zanker Rd  
San Jose CA 95134

(408) 946-9000

**► VisiCalc Business Forecasting Model**

Seven interrelated VisiCalc application worksheets

**Price** \$100 purchase

**Environment** Computers: Apple II and III; IBM Personal Computer. Main storage: 48K bytes (Apple II); 128K bytes (Apple III); 64K bytes (IBM). Source language: BASIC.

**Capabilities** Generates seven financial reports: income statements, balance sheets, cash flow, financial ratios, sales and cost of goods, salaries, asset and depreciation schedules. Transfers data from one worksheet to another.

**Description** VisiCalc Business Forecasting Model consists of seven interrelated VisiCalc templates containing financial information useful to businesses. The what-if capabilities of VisiCalc produce income statements, balance sheets, statements of cash flow, financial ratios, sales and cost of goods summaries, salary reports, and assets and depreciation schedules. The pro-

---

---

**WICAT SYSTEMS**

PO Box 539  
1875 S State  
Orem UT 84057

(801) 224-6400

**► UltraCalc**

An analysis and forecasting program

**Price** \$500 purchase

**Environment** Computers: WICAT. Main storage: not specified. Source language: not specified.

**Capabilities** Alter order. Blank. Copy. Delete. Edit. Format. Hold constant. Insert. Justify. Load. Move. Output. Protect. Quit. Replicate. Save. Title. Unprotect. Vacate. Width. Execute. Repeat label. Recalculate.

**Description** UltraCalc provides accurate analysis and forecasting. It provides a large electronic worksheet that quickly manipulates and analyzes tabular data and offers multiple modes of data interpretation. Output includes economic forecasts, trend analysis, and various other computations. Features include attribute highlighting, graphics, nonconsecutive row and column display, automatic recalculations, 15-digit arithmetic, and calculator and external data operating modes.

**Compatibility Matrix:** 207.0025.004

**Features Matrix:** 207.0030.004



---



---

AUERBACH On . . .

# Leading Microcomputer Applications

---



---

## INTRODUCTION

One factor that sets microcomputers apart from other business products is their versatility. Simply by changing applications software, a user can employ the same machine for such diverse purposes as project management, investment analysis, statistical analysis, income tax analysis and return preparation, real estate analysis, accounting, scientific and engineering applications, professional time accounting and billing, and medical diagnostics. The addition of specialized hardware permits the same machine to be used as a laboratory instrument (e.g., an intelligent strip-chart recorder), a process control device, or a security system. For the most popular systems (e.g., the IBM Personal Computer, Apple II series, or most products employing such widely used operating systems as Microsoft MS-DOS, Digital Research CP/M, or AT&T Unix), literally thousands of commercial applications are available. If a user cannot find a product that exactly suits his or her needs, a program can probably be written to satisfy them.

Nevertheless, most business microcomputers are purchased with only one or two applications in mind and are then rarely if ever used for any other applications. Furthermore, only a tiny percentage of microcomputer users ever write a useful program in a conventional programming language such as BASIC or FORTRAN. Instead, the typical user employs the machine for one or two generic classes of application programs—generally word processing, data base management, spreadsheets, communications, or graphics.

In 1978, Apple Computer Inc was a young and struggling organization that marketed its Apple II computer primarily to

the hobbyist and experimenter. In the same year, a small company called Software Arts developed VisiCalc, the first automated spreadsheet program. Software Arts entered into a marketing agreement with another company called Personal Software, which was later to become VisiCorp, and is now known as Paladin Software Corporation. VisiCalc was launched, and VisiCorp was granted exclusive marketing rights and ownership of the VisiCalc trademark. In September 1984, the agreement was terminated; Software Arts is now the sole owner of the VisiCalc trademark and the sole marketer of VisiCalc products, including the VisiCalc Package, an enhanced spreadsheet package.

VisiCalc almost single-handedly legitimated the microcomputer as a business product. Hundreds of thousands of users purchased Apples, simply to be able to run VisiCalc. Although many Apple owners eventually acquired other business application programs, VisiCalc remained the original raison d'être for their systems.

Similarly, many people today are buying the IBM Personal Computer solely to be able to use a multifunctional product called Lotus 1-2-3 (from Lotus Development Corporation) in their work. Although Lotus is a very good product, it has many worthy competitors; however, in the minds of many people, it has come to represent the primary reason for owning an IBM Personal Computer. Others are using their microcomputer systems solely for WP, graphics, or other single-purpose applications.

Because these types of applications represent a major share of microcomputer use (and of the corresponding software mar-



ket), it is useful to examine the state of the art in these five areas, as well as integrated products (such as Lotus 1-2-3) that offer one or more of these five functions, often along with other capabilities as well. This article will serve two functions. For the beginning microcomputer user, it will discuss these application classes and explain the distinctions between sub-species by comparing popular systems currently on the market. (It should be noted that the prices shown here are list—many products are available from dealers or distributors at sizable discounts.) For the more experienced user, this article will identify product trends and speculate on future developments.

## WORD PROCESSING

Words are the means by which ideas are expressed. In order to transmit ideas, a speaker or author must first translate the ideas into words, then organize those words so that they can be understood by others. In creating and expressing ideas, people process words. The computerized WP system, like the typewriter, is a labor-saving tool in the process of distributing written ideas. A properly selected WP program on a microcomputer can significantly enhance productivity at every stage of that process. The WP system increases the productivity of the author, the secretary, and even the reader by simplifying the process of text creation and reducing production time. Thus, the finished copy reaches its destination (the reader) more quickly.

The tasks of creating ideas on the one hand and text on the other frequently conflict. The creative process itself is non-linear, with the author frequently jumping from one thought to another, adding to or modifying previously written material. By comparison, the task of writing is linear. Whether the author is typing, dictating, or writing with a pencil, the words flow out in sequential fashion, and it often becomes difficult to readily modify those written words. The task is time-consuming and often interferes with the creative process. If the author is not the typist, the problem is no different—the delay in receiving typing modifications can upset the process as well.

WP erases this restriction. The author can modify the text as desired, adding to the document at any location, moving text, or deleting text without rekeying unchanged text. WP also adds to the author's productivity by eliminating the problem of typing errors—fixing typos is no longer a laborious process because such systems not only facilitate revisions but also may detect and fix errors as well.

For the secretary, the typewriter has changed little in the past half-century. Although the advent of the electronic typewriter and various correction mechanisms enhanced productivity somewhat, for many applications, those enhancements pale in comparison to what WP can achieve. For original manuscript preparation, WP offers only a minor improvement over electronic typewriters—generally estimated at a 10 percent productivity increase. But for revision of previously typed work or preparation of standard letters, the improvement can be on the order of 400 to 700 percent. Until recently, micro-

computer WP was considered a poor cousin to dedicated WP systems. Microcomputer WP had fewer features and suffered from design defects, hardware limitations, and problems associated with using a general-purpose keyboard for WP. Current microcomputer WP software has improved substantially, to the point at which it is difficult to distinguish dedicated WP from microcomputer WP.

## User Needs

The choice of a microcomputer WP program depends most on the type of user who will be working with the program. The three general categories of author, secretary, and manager or professional require different characteristics in microcomputer WP systems; and although a given product may meet the needs of one or even two of these groups, few packages adequately serve all three. Different features and qualities are required, and some of these qualities are mutually exclusive.

There are some universally necessary features that all three principal user groups require. A WP package that does not offer all of these is seriously deficient. The features include overstrike editing, automatic word wrap, the capability to insert, delete, or move text; tabbing and decimal tabbing; indenting, full-screen editing (in contrast to line editing), and automatic pagination.

Authors require easy editing during text creation. Writers should not have to print or reassemble the document to see a reasonably accurate version of the printed copy on the screen. Split-screen capability enables the author to review different sections of the same document or two documents simultaneously. Authors may wish to have multiple formats in use in the same document. Many writers find automatic preparation of outlines, indexes, and tables of contents to be very helpful. In addition, printing should be an easy process. In short, the system should be almost transparent in use, so that the author can concentrate on the creative process without being concerned with the mechanics of the WP system.

The qualities of a good author-oriented WP system are almost antithetical to those of a good secretarial system. Secretarial WP should be rich in sophisticated editing features, and since the appearance of the document is critical, tight print control is needed. Secretaries must be concerned with such operations as form-letter merging and paragraph assembly. Automatic hyphenation scanning and support of right-justified or proportionally spaced text are helpful. Because a secretary may use the system five or more hours a day, the system should promote ease of use by, for example, allowing the user to bypass menus. Some systems require users to work through a menu (or a series of menus) in order to select the desired WP functions. Although this process is helpful for the beginning user, it is unnecessarily time-consuming for the experienced operator. Command-driven systems that allow secretarial operators to bypass menus by typing in commands may be preferable to menu-driven systems.

Ordinarily, the secretary is not creating text but is working from hard copy, so editing can be done after keying is complete. Secretaries, like authors, frequently require multiple formats within the document. Many require mathematic capabilities (to check tabular documents), list processing or sorting, and paragraph assembly. For scientific or academic typing, the ability to automatically tie in footnotes to text is very helpful. When the individuals for whom the secretary provides typing services are also equipped with microcomputers, compatibility with other WP documents becomes an essential consideration. However, it does not necessarily follow that all such users should be using the same WP software.

Professionals—accountants, analysts, managers, engineers, researchers, and others—have still another set of requirements. Ease of use is a major consideration. Because the professional may not be using WP frequently enough to be familiar with every aspect of its use, WP functions must be very straightforward. Integration with other microcomputer software such as graphics or spreadsheet programs is a major advantage. Like the author, the professional requires easy editing during input of text. Split-screen viewing of parts of the same or different documents is also desirable. Advanced or exotic WP features are unnecessary.

## Selection Criteria

In addition to the users' criteria, the microcomputer imposes certain selection criteria of its own. The following questions (which are generally applicable to all microcomputer business software) can shorten the list of WP packages to be considered:

- What operating system, if any, is required?
- Is the software specific to a single computer brand and model?
- How much memory is required?
- Does the product require the use of a circuit board, and if so, does it occupy a specific slot?
- Which printers are supported? Is a special printer interface card or printer driver software needed?
- Can the product be used in conjunction with a disk?
- Can it interface with applications software the user already has or is likely to acquire?
- Are overlays, special key caps, or reference charts needed to use the product?
- If used in conjunction with a matrix printer, what type styles and sizes are supported? (Also inquire about bold, sub- and superscript, underscore, double underscore, overstrike, and other printer characteristics.)

## Product Evaluations

The following products, though not necessarily the best or the newest offerings in the field, illustrate the variety of WP systems available.

**Wordstar.** Introduced in 1979, Wordstar (Micropro International, \$495) was the first of the microcomputer WP packages. Though somewhat improved over the years, it is es-

entially the same product as when first introduced. It is available for virtually every MS-DOS and CP/M machine. Few packages offer the number of features that Wordstar provides. Though able to produce highly professional-looking documents, Wordstar is almost universally regarded as difficult to learn and use. Its more than 120 commands require the use of codes (most of which are not mnemonically based). Wordstar can be integrated with various other applications, including Micropro's MailMerge and SpellStar modules (\$250 each). Because Wordstar is known so widely, many professionals purchase it, but it is much better suited to secretaries or, possibly, authors who are fastidious about their work's format and appearance.

**Microsoft Word.** Microsoft Word (Microsoft Corporation, \$475 with mouse, \$375 without) is one of the first microcomputer WP offerings to employ a mouse for command entry and windowing control (Apple's MacWrite for the Macintosh is another). Unlike MacWrite, which requires a mouse, Microsoft Word features an optional mouse. The option is a useful feature, for although a mouse greatly facilitates learning a new system, the seasoned user may long to bypass the mouse and issue keyboard commands in order to avoid always reaching for the device. Microsoft Word supports multiple windowing of up to eight simultaneous screens. The package offers more features than many WP packages, and like most high-function products, it is fairly difficult to learn. This is compounded by the product's complex command structure. Without the mouse, commands are highly keystroke intensive. Because of its complexity and richness of features, Microsoft Word is probably best suited for secretarial users.

**Applewriter IIe.** Applewriter IIe (Apple Computer Inc, \$195) is a machine-specific product. Other versions are available for Apple III and earlier Apple II systems. This moderately priced product is generally command driven, not menu driven. The document's appearance on the screen does not correspond exactly to the printed version, but printing can be directed to the screen for a preview. Business users will require an 80-column card to extend the system's standard 40-character print line.

Applewriter IIe includes its own Word Processing Language (WPL), which facilitates often repeated operations. The product is easy to use but lacks some of the more advanced features useful to secretaries, including multiple formats within a document, and is better suited to professionals or writers who do not need heavy text formatting and editing.

**Wang Advanced PC Word Processing.** Wang Advanced PC Word Processing (Wang Laboratories, \$295) is Wang's Office Information Systems (OIS) WP package translated for their Professional Computer. Consequently, it brings to the microcomputer user many of the OIS WP's strengths and weaknesses. For example, Wang PC WP offers Wang's traditional ease of learning and use but does not permit the seasoned user to bypass menus. Document appearance on the screen closely resembles the printed version. Spelling verification is standard, though somewhat cumbersome. The user friendliness of the software and the ergonomic hardware

design are excellent. However, the complete hardware-software combination is somewhat expensive. For those who are accustomed to or admire Wang WP, but either can't afford a Wang system or already have another system, several Wang clones are available, offering similar menus and editing capabilities. Most of these share many of the disadvantages of the Wang product—and introduce more of their own. Among the more popular Wang look-alike products are Multimate International Multimate WP, Leading Edge Products Leading Edge WP, and Office Solutions Inc Officewriter. Wang PC WP is well suited to an office employing Wang office automation equipment, to users already accustomed to Wang, and to individuals requiring the speed and graphics advantages that Wang's PC holds over many others. Wang PC WP is very useful to authors, professionals, and secretaries in a Wang environment.

**PFS:Write.** PFS:Write (Software Publishing Corporation, \$125) is a basic WP package. It lacks many of the features that distinguish production-oriented systems. Complex formatting is not possible. The very nature of this product, though, makes it above average in ease of learning and use. It is best for such tasks as memo typing and consequently is aimed at professionals or, more specifically, managers.

## SPREADSHEETS

With the possible exception of WP, spreadsheet programs are the most versatile and widely employed microcomputer software products. Spreadsheets lay out numerical (and non-numerical) information in a matrixlike cell format with formula relationships defined between cell entries. These programs permit users to perform what-if calculations by changing individual cell values, which causes the spreadsheet to instantaneously recalculate all entries based on the previously defined relationships.

The term *spreadsheet* connotes accounting, and accounting applications are among the most widely employed spreadsheet uses. However, because electronic spreadsheets are so easy to set up and revise, they can be used for any modeling or analytical purpose. For example, spreadsheets can be employed for budgets, forecasts, statistics, loan amortization calculations, rate-of-return calculations, break-even analyses, price lists, rate structures, portfolio analyses, and nearly all scientific and engineering applications. Spreadsheets represent a powerful tool for any ad hoc analytical purpose.

## User Needs

As is typically the case with personal computing, the choice of a spreadsheet product involves various trade-offs. The new user, particularly one without extensive prior computing exposure, requires a package that is easy to learn and use. Without this quality, most new users never get started. As the user gains experience, however, he or she generally finds that more sophisticated capabilities are either helpful or essential. A good spreadsheet package has a design and documentation

style that fosters rapid assimilation by the new user yet offers more complex capabilities when that user needs and can master them.

Some users, however, are what might be called casual users: they employ a spreadsheet infrequently and never learn to use its more complex features. For these users, a less complex product with only the core spreadsheet features might make more sense, because they will never use many of the capabilities contained in a more expensive product.

**Features.** One drawback frequently associated with the more complex spreadsheet programs involves speed. As the number of features contained in the product increases, operating speed often (though not always) declines. Additional features almost always require additional memory. A basic spreadsheet program can operate with only 48K bytes of system memory, while the more powerful products may require 256K bytes or more.

The core of functions provided by even the most elementary spreadsheet program includes arithmetic, trigonometric, and other engineering calculations, as well as the ability to copy, move, or insert rows or columns. Most spreadsheets permit the resulting model to be stored in a format that other applications can use. That format is ordinarily an ASCII file, Document Interchange Format (DIF), or SYLK format. A spreadsheet package should permit the user to turn off the automatic recalculation feature to facilitate data entry, because as the size of a spreadsheet grows, the delay time after each cell entry grows as well.

More advanced spreadsheet packages have additional features, including on-screen help menus, the ability to link two or more spreadsheets for more complex models and to use models exceeding the capacity of the system's memory, and global search and replace capabilities. Other advanced features include multiple windows that permit several portions of a large spreadsheet to be viewed concurrently; the ability to lock horizontal or vertical titles in place for easy reference, sorting, and page scrolling; complex statistical calculations; displaying dollar signs and commas with numbers; right, left, and center justification of cells; and the ability to protect groups of cells from inadvertent revision. Other common and useful functions are relative cell addressing to retain intercell relationships when insertions or deletions are made, effective use of color, the ability to name cells and reference those names in formulas, and the ability to print cell formulas instead of cell contents to verify formulas and provide documentation of calculations.

Advanced printing features often include printing a designated screen load automatically, printing in various fonts and type styles, virtual memory (which uses disk storage to accommodate larger spreadsheets than will fit in memory at one time), and printing spreadsheets sideways to avoid having to paste several sheets together to form one document. Spreadsheets written expressly for 16-bit microcomputer systems



generally accommodate models larger than the approximately 64-row-by-256-column limitations of 8-bit systems. However, buyers should be aware that some spreadsheets have been translated from 8- to 16-bit versions but have retained the previous limits.

## Product Evaluations

The following is a comparison between several representative and well-known spreadsheet products.

**VisiCalc.** VisiCalc (Software Arts, \$250) is the original electronic spreadsheet. The current version is fundamentally the same as the package that Software Arts created in 1979. Possessing few of the amenities of later and more complex products, VisiCalc nonetheless has been a perennial favorite, although sales have now begun to fade. The current version operates in 48K bytes of memory on Apple and runs in relatively little memory on Radio Shack, IBM, and many other microcomputer systems. It lacks complex formatting capabilities (for example, a user can change the width of a column only by changing all columns), lacks sorting, and cannot handle more than 64K bytes (and even less on some systems). Nevertheless, VisiCalc offers some advantages. First, its simplicity commends it to the casual user. Second, almost everybody who has used microcomputers for some time knows how to use it. Finally, it links with various other products to permit the user to extend its capabilities. Among the systems it links with are Paladin Software VisiTrend/VisiPlot, Visidex, and VisiSchedule. The Advanced Version VisiCalc (\$400) provides additional functions including support of 128K bytes of memory, comma numerical format, cell protection, net present value, table lookup, and an on-screen help menu.

**SuperCalc.** SuperCalc (Sorcim Corporation, \$195) has for several years been referred to as the VisiCalc of CP/M. It is Sorcim's answer to VisiCalc, and its features are comparable. It has similar advantages as well, including simplicity, interface with other DIF file-reading products, and compatibility with other Sorcim products. The more advanced SuperCalc 2 (\$295) runs on MS-DOS, and PC DOS, and some CP/M and Digital Research MP/M systems and has features that are somewhat similar to the Advanced Version VisiCalc version. Still another Sorcim product, SuperCalc 3 (\$395) is an integrated product providing data management and graphics capabilities.

**Multiplan.** Multiplan (Microsoft, \$275) is typically regarded as a second-generation spreadsheet program, able to serve both novice and experienced users. Numerous versions support Apple, CP/M, PC DOS, and MS-DOS, incorporating ease of use with more functionality than most packages. Advanced Multiplan features include linked spreadsheets, sorting, cell naming, relative cell references, complex formatting capabilities, and help features. Multiplan, however, does not run in color, nor does it provide any substantial graphics capabilities. On a 64K-byte microcomputer, the user has only about 18K bytes at his or her disposal, though that amount is sufficient for many users.

## GRAPHICS

Until about 1983, the ability to produce high-quality computer-generated graphics was considered a luxury few could afford. The required equipment cost between \$15,000 and \$25,000, was complex, and had to be used by a specialist. As a result, the production of presentation-quality graphics was left to an in-house or outside graphics artist, who generally used manual methods to produce graphics. Currently, however, graphics packages are gaining popularity as costs decrease and programs become easier to use.

The microcomputer is the reason for the decreases in price. The versatility and economy of scale associated with widespread microcomputer use have provided an affordable means of producing low-cost, high-quality graphics. As microcomputer prices have declined for all the well-documented reasons, prices for output devices, peripherals, and software have declined as well. Depending on specific requirements, a user already equipped with a personal computer could add graphics capability for anywhere from \$500 to \$4,000.

At the same time, microcomputer graphics software has improved markedly. Not only are the capabilities significantly better, but the systems are easier to use as well. Most popular graphics systems for personal computers are now menu driven, making them accessible to the average user.

As business professionals become increasingly exposed to graphics, they are changing their view of it; no longer considered a frill, graphics is now seen as a valuable, even essential, business tool. People are beginning to value graphics capabilities because they clarify information presented at meetings and in published material, serve as an effective selling tool, condense the space required to contain data, and enhance analysis overall.

## User Needs

Invariably, authors writing about business graphics divide the field into two principal subtopics: presentation graphics and peer-level (informational) graphics. Presentation graphics might be used by a sales representative making a presentation, a lecturer at a seminar, or a manager making a presentation to the company board of directors. Presentation graphics emphasizes the format of the information, providing sophisticated graphic variations, effective use of color or shading, and complex choices regarding textual portions of the graphics; it is frequently output to plotters or 35mm slides.

Peer-level graphics is used primarily for qualitative and quantitative analysis—to identify trends, digest data, spot problem areas. Although the main purpose of peer-level graphics is the accurate and simple depiction of data, it can be used in informal presentations; however, it lacks the sophisticated formatting output capabilities offered by presentation graphics. Printing, plotting, or simply displaying the graphs on a terminal are the principal output methods.

There are, of course, other portions of the graphics market, such as animation, banner makers, and PC-based computer-aided design, but they will not be addressed in this article.

The decision of which graphics software to choose depends on who will be using the software. One type of software is appropriate to the typical microcomputer user, while another is appropriate to the professional graphics artist. Generally, only the graphics artist can afford the time to learn a highly sophisticated, versatile professional presentation-quality graphics system. The typical microcomputer user will be reasonably content with an easy-to-use standalone graphics product, or an integrated multifunctional system that includes graphics.

## Features

In shopping for graphics software, buyers should determine the hardware limitations imposed by even the most sophisticated graphics packages. For example, a product designed for the IBM Personal Computer may require a particular plotter or printer, printer interface board, monitor, graphics board, or input system (e.g., a digitizing tablet or light pen).

Output choices are expanding. Dot matrix printers with graphics capabilities are versatile and effective printing systems, and prices are declining for single- and multiple-pen plotters, ink-jet printers, laser printers, thermal printers, and 35mm slide production. Slides can be produced on such systems as the Polaroid Palette system, the Digital Research Image Maker, or the Lang System VideoSlide 35. An alternative to in-house slide production is producing draft graphics locally (through a matrix printer or plotter), but transmitting to a graphics specialist such as Dicom Systems for the production of sophisticated slides or transparencies.

Graphics display formats include the following:

- Point plotting and line graphs
- Equation plotting (with the ability to superimpose multiple equations)
- Bar charts, which include clustered bars, stacked bars, three-dimensional bars, stacked objects such as coins or user-defined objects, horizontal and vertical bars, and hanging bars
- Pie charts, with exploded pieces or a single separated wedge
- Multigraph display
- Simultaneous graph and data display
- Histograms (frequency distributions)
- Flowcharts
- Organizational charts
- Text graphics production (primarily for slides and overhead projection)
- Statistical graphics
- Gantt/scheduling charts
- Scatter diagrams

Software features ultimately affect the graphics output. The following questions should be answered when graphics software is being considered:

- What printers, plotters, and other output methods are supported?
- Are both color and monochrome screens supported? How many colors?
- How many shading/cross-hatching combinations are available, and are they user controllable?
- Is there a library of graphic "icons" that can be embedded in the display?
- Is slide-show capability supported through the personal computer?
- Are multiple type styles, type sizes, and custom fonts supported? Are foreign-language fonts available?
- What shape-generation capabilities (circle, square, ellipse, etc.) are provided?
- What alternatives exist for marking plotted points?
- Can text be included within symbols?
- Can the graph be rotated on the screen? Can text be rotated on the screen?
- Can graph size be modified?
- Is 40- or 80-column text supported?
- Are DIF, SYLK, ASCII, Lotus, and dBase formats supported?
- Under what operating system does the package run?
- Can background grids be superimposed?
- Is the system menu driven?

Many microcomputer experts believe that standalone graphics will eventually lose considerable ground to the integrated packages. The integrated systems will grow in capability (though at a cost of increased complexity), while the standalone systems will either become adjuncts to amplify the capabilities of the integrated product or be directed toward the graphics artist and other specific markets. For the next several years, however, standalone packages should continue to do well because of the limitations of the integrated systems (a topic discussed later in this article).

## Product Evaluations

Following are evaluations of two contrasting standalone graphics packages. The first is a peer-level system, while the second produces presentation-quality graphics.

**PFS:Graph.** PFS:Graph (Software Publishing, \$125 to \$140, depending on the computer system) is an elementary, straightforward graphics system that can produce most commonly used graphs. It operates within 128K bytes on IBM and MS-DOS machines, 64K bytes on Apple II, and requires one diskette drive; thus, it can function on the entry level of most microcomputer configurations. It can be used in conjunction with a choice of 12 different printers and six different plotters. Data can be entered directly from the keyboard or transported from other systems using the DIF file format. PFS:Graph provides disk support.

Graph formats supported include pie, vertical and horizontal bar (with stacking), histograms, and line charts. Line and bar charts can be superimposed. 80-column text is supported. Labels can be entered in various locations, but formatting generally is limited. Text and graphs cannot be rotated, enlarged, or



reduced. Scaling is automatic but can be overridden. Most functions are command driven. No more than four sets of x-y coordinates can be displayed at one time.

PFS:Graph, then, is both easy to learn and easy to use. This low-cost, limited-capability peer-level graphics system makes no pretension to presentation-quality graphics.

**Fast Graphs.** Fast Graphs (Innovative Software Inc, \$350), is a full-featured text and graphics production system for IBM and IBM-compatible personal computers. It requires 128K bytes of memory, two double-sided diskette drives, or one diskette in conjunction with a disk. It can be used with about 24 different printers and about 15 different plotters. Data can be entered on the keyboard or supplied from ASCII or DIF files. Fast Graphs uses menus extensively, as well as programmable function keys.

For text charts, 80-column display is supported. Text size can be altered, but text cannot be rotated and special fonts are not supported. Symbols such as boxes, circles, and radii are provided. Special pixel symbol drawing is supported through cursor control, so the user can construct templates or logos. A slide-show capability allows the user to display up to 18 charts or graphs in a controlled sequence, with timing between views, and method of transition between slides under the user's discretion.

The chart graphics capabilities include single, stacked, clustered, horizontal, vertical, hanging, or three-dimensional bar charts; pie charts (with pulled-out slice option); point or line graphs; histograms; and least-squares plots. Auxiliary input devices (light pens, digitizing tablets, or mice) are not supported. The system offers flexibility regarding the location of text on the chart, but the size and style of labels are fixed. Plotted points can be marked with symbols of the user's choice, but not with labels. Captioning is supported. Scaling is automatic but can be overridden. A grid can be superimposed, and graphs can be superimposed over a background of the user's design. Double-size and shadow printing are possible.

This product offers many more features than the PFS offering and costs considerably more. In addition, the user must contend with more complexity. In exchange, the user gains what is, for some at least, presentation-quality graphics capabilities.

## COMMUNICATIONS

Of the five most popular microcomputer applications, communications probably ranks fifth. This is the result of the somewhat higher cost of communications software and hardware, their slightly higher complexity, and their generally poorer documentation. However, as microcomputer users increasingly need to exchange information and access data bases, communications products are gaining popularity.

Space limitations do not permit this article to provide a tutorial on the concepts of communications. Other articles in the

series will prove helpful in this respect, as will numerous books on the subject. Some examples are *The Complete Handbook of Personal Computer Communications*, by Alfred Glossbrenner (New York: St. Martin's Press), *The Small Computer Connection*, by Neil Shapiro (New York: Micro Text Publications) and *Getting On Line: A Guide to Accessing Computer Information Services*, by M. David Stone (Englewood Cliffs NJ: Prentice-Hall). A thorough introduction to communications concepts can be found in *Fundamentals of Data Communications*, by Jerry Fitzgerald and Tom S. Eason (Santa Barbara CA: Wiley/Hamilton, 1978 and later editions).

## Applications

The following communications activities are some of the ones currently being pursued by microcomputer users in business:

- Transferring files and programs between similar or dissimilar personal computers
- Transmitting and receiving electronic mail messages (using commercial or private corporate networks)
- Accessing common carriers for TWX, Telex, Mailgram, or MCI Mail use
- Accessing Teletex
- Accessing corporate mainframes for various purposes
- Accessing commercial data bases such as Westlaw, Dow Jones News Service, and The Source
- Using commercial or private bulletin board services
- Inquiring about or making airline reservations
- Using commercial or in-house time-sharing services
- Emulating a terminal on a company host to access specific applications
- Submitting a résumé, looking for a job, or searching for a job applicant
- Participating in a personal computer users group

As with the purchase of any microcomputer equipment, buyers should determine their specific needs before spending money on communications hardware or software. Unfortunately, there is no single set of products that will satisfy every possible communications application.

For accessing commercial data bases and time-sharing services, as well as handling most microcomputer-to-microcomputer and bulletin board applications, a low-cost asynchronous modem is required. Although it is possible to get by with 110- or 300-bits-per-second transmission speeds, most users will prefer (or wish they had purchased) a modem that can operate at 1.2K bits per second. Modems that can operate at still higher rates are considerably more expensive and may be incompatible with the transmission speeds of the modems at the other end. Such general-purpose communications control programs as Hayes Microcomputer Products' Smartcom II, Microstuff's Crosstalk, or Southwestern Data Systems' ASCII Express series should prove adequate for most systems.

To transfer data between dissimilar microcomputers, the system requires specialized communications software. For example, Alpha Software's The Apple-IBM connection allows

the interchange of information between the Apple II and the IBM Personal Computer by modem or direct connection. The principal types of file transfers supported are DIF files or Wordstar text files.

For host-to-microcomputer communications, the situation is more complex and expensive. A user may have several objectives, each requiring a different solution. Perhaps the easiest application is access to the company's time-sharing system. Frequently, this access can be achieved with the same asynchronous hardware and software products mentioned earlier. In some cases, there will be additional requirements to emulate a particular asynchronous terminal, such as an IBM 3101 or 2741, or a Digital Equipment Corporation VT100; many general-purpose asynchronous software packages will accommodate these requirements as well. Remote job entry (remote batch) applications usually require a binary synchronous protocol such as IBM's 2780/3780.

Some host systems, including those operating only in the IBM SNA/SDLC environment, require more sophisticated modems or software. The user should confer with his or her data center staff to determine what is required to operate in a bisynchronous or SNA environment. Many firms committed to such environments are considering protocol converters to link their 3270/SNA systems with asynchronous devices. Such an arrangement not only permits personal computer access at lower cost but also provides added security.

Products that facilitate host-to-microcomputer connections are beginning to emerge. One type of product provides a bridge from a fourth-generation language on the host to a microcomputer version of the same product. Then, with the help of the programming staff, data can be extracted and downloaded. Another type links the host data base management system (DBMS) to a microcomputer spreadsheet or data base product. For the most part, all of these products are harder to use than the average microcomputer product and, at least initially, require help from the company systems or programming staff. Host-microcomputer products are currently of considerable interest to DP users, so the link between microcomputer and mainframe should become less complicated in the near future.

## Evaluation Criteria

When adding communications capabilities to an already installed microcomputer, the prospective buyer should consider the questions listed below. It is important to solicit answers from the software supplier, the modem supplier, and the supplier of the services the user is interested in accessing. It should be noted that not every question is appropriate to every application.

- What hardware and software are required to make the microcomputer work with the desired application?
- Which modems will work with this application? How will different modems affect the application?
- What baud rates are supported?
- What terminals can be emulated?

- Which printers and printer controllers work with this program?
- Does the program have a printer buffer?
- Does the program support autodial/redial, touchtone, and rotary dial?
- Does the program support even, odd, and no-parity stop bits?
- What protocols are supported?
- Is there an echo/nonecho option?
- What word lengths are supported?
- Will the program work with the system's clock for unattended operation?
- Will it work in 80-column mode?
- What error-detection/retry features, if any, are supported?
- Can data be captured on disk as it is received?
- Can parameters for various information services be stored on disk?
- Can the user scroll back to review a screen?
- Does the software have a help facility?
- What operating system is required?
- Is there an in-system text editor?
- How much memory is required?

By all means, communications software and hardware should be tested before purchase. This may require taking the microcomputer to the dealer in order to have the desired configuration available for the trial.

## DATA BASE MANAGEMENT

A personal computer is a data processing product. It follows, then, that specialized means of handling data would be popular. Data manipulation is essentially the job of the operating system, but operating systems are unable to manipulate large amounts of data. A DBMS, then, provides a way to readily create, edit, sort, select, format, and summarize data.

Microcomputer DBMSs are, of course, directly descended from mainframe DBMSs. Taken in this context, microcomputer DBMSs are something of an anomaly. One of the principal purposes of a mainframe data base system is to provide a common base for shared data (hence the name); but a microcomputer is, with few exceptions, a standalone device. Nevertheless, users of microcomputer DBMSs have found these programs to be of significant utility, even in a standalone environment. Furthermore, several of the most popular DBMS products have been successfully implemented on multiuser microcomputer systems.

## Product Classifications

There are several subclasses of microcomputer data base products. A differentiation is often made between file management products and true DBMSs, although this distinction is, in a sense, artificial—a DBMS (regardless of the number of files that can be accessed simultaneously) is a package that provides data management tools. In general, file management systems are significantly less powerful and much easier to use (usually menu driven) than other DBMS programs. File man-



agement systems operate only on a single file at a time and provide the functions of file definition, data entry, sorting, and creation of simple reports and mailing labels. The less powerful versions are limited to a file size that fits within available memory, while stronger versions utilize a disk for a virtual memory method, permitting larger files. More powerful systems often allow indexing for direct access to more than one data element. Examples of file management software products include VisiCorp's VisiFile, Systems Plus Inc's FMS-80, and Software Publishing's PFS:File.

File management products are often referred to as computerized card files. Used in this way, however, they are of little value. A 79¢ package of three-by-five cards will work quite effectively if only one-way access is required. File management products make more sense if user applications include selective retrieval of lists in potentially more than one order, preparation of mailing labels, or arithmetic summarization. A typical application is a program library, which allows programs to be reordered or selected on the basis of title, type, language, disk volume, or some other criterion. Indeed, specialized products are available that perform these functions by reading the catalog into the file directly from each disk.

Hierarchical and network DBMSs are the closest in structure to mainframe data base systems. They employ a tree or network-type data base structure. Their logical and physical designs are difficult to grasp, and, as a class, these systems are both the most difficult to learn and use and the most powerful of the microcomputer DBMSs. Examples include Software Store's INFO 80, Innovative Software's Fast Facts, and Sierra On-Lines's General Manager.

The most prevalent type of DBMS is the relational DBMS. These DBMSs use relationship tables to establish connections between data elements. Easier to learn and use than hierarchical network DBMSs, they are usually equipped with a command language that allows the user to operate on an entire data base with a single command. Some are menu driven, and others use both commands and menus.

Relational DBMSs have the further advantage of allowing a data base structure to be initially established in a simple manner and later modified to an increasingly more complex structure. Generally, relational systems permit more than one file to be referenced. Examples of relational products include Condor Computer Corporation's Condor 3, Ashton-Tate's dBase II and III, and Microrim's R:base 4000.

## Features

DBMSs have many uses, and the type of package that can best support a particular application will vary accordingly. The following features should be considered when users compare data base products, although not all features are essential to all applications:

- Single- or multiple-file system—If multiple, how many files can be accessed for an inquiry? Can data be transferred from one file to another?

- Processing speed (this is affected by the CPU, language, operating system, and access method).
- Minimum hardware configuration (operating system, memory, disk or diskettes, printers).
- File restructuring capability.
- Availability of online help facility.
- File compatibility with other products (WP, spreadsheet, graphics, statistics, communications).
- Error handling capabilities.
- Password protection.
- Amount of storage supported (diskette, disk).
- Query facilities (searching multiple fields, wild-card searches, ability to see number of records selected before viewing actual records, treatment of upper- and lowercase versions).
- Arithmetic features (mathematic and algebraic facilities, derivation of one field from another).
- Support for 80-column display.
- Mailing list management and mailing label preparation.
- File design features (record naming, entry edit checks, multipage entry).
- Ease of data entry—Text editing and revision features.
- Indexing capabilities.
- Ability to store command sequences.
- Report generation capabilities—Amount of flexibility in formatting reports, extent of calculations available in reports, ability to print on preprinted forms.

## Product Evaluations

The following section examines an uncomplicated file management system and a popular DBMS. These products reflect the range of data base capabilities available to microcomputer users. Each has appropriate uses; one is not inherently superior to the other.

**PFS:File.** PFS:File (Software Publishing, \$140 for IBM Personal Computer version) is a straightforward, menu-driven file management system for IBM PC DOS, MS-DOS, and Apple DOS 3.3. To employ it, the user creates a form for entering (and later updating) the data. The program uses a variable records structure that permits searches for data or text string combinations. No data input editing is performed, and report generation capability is very limited. There is no command language. Tests of equality "less than," "greater than," and "not" are supported, as are wild-card searches.

The product's weakness in report generation is partially rectified when PFS:Report (\$140) is added. This product provides some capabilities in producing reports containing control breaks, including totaling, counting, and averaging. Reports are limited to two sort fields and 16 columns of data within a report. Report titles are limited to one line.

This product is best suited to the casual user with limited, straightforward needs for small-file manipulation. Its greatest strengths are its ease of use and its integration with other PFS: products. However, its limitations preclude it from consideration in applications of any complexity.



**dBase II and dBase III.** At the opposite pole are dBase II and dBase III (Ashton-Tate, \$495 and \$695, respectively). dBase II was originally developed in 1981 for CP/M-based Z80 microcomputers, and more than 200,000 copies have since been sold. It has aged well and is still among the most powerful relational DBMSs. Its longevity makes it a standard against which other data base products must be compared. It is available for CP/M, MP/M, PC DOS, MS-DOS, CDOS, CROMIX machines, and even Apple (if equipped with SoftCard or another CP/M card).

dBase II is written at two levels. For simple projects (and inexperienced operators), there is a form-prompted setup. More elaborate data bases and data extraction operations require the use of a programming language resembling structured BASIC. The product is almost entirely command driven.

The product can handle up to 65,535 records per file, 32 fields per record, with a total of 1,000 bytes or less per record. Fields can be up to 254 characters long. The record limitation is a legacy of its 8-bit origins. It has excellent editing and error-detection capabilities.

dBase II is easy to use and difficult to learn, although the tutorial disk is helpful. The user needs solid programming skills to effectively utilize dBase II or III. In return, the user gains an extremely powerful (though relatively slow), flexible data base product that has been used to establish such highly sophisticated applications as payroll, general ledger, and inventory systems.

dBase III, which provides menu- and command-driven access to more than a billion records per data base, 128 fields per record, 4,000 characters per second, variable length text fields, and mailing list generation, also offers faster speed than dBase II. dBase III is designed for 16-bit PC DOS machines. To circumvent the programming language difficulty, program generators such as Fox & Geller's Quickcode have been developed.

## INTEGRATION

Microcomputer hardware advances have enabled products to be developed that go beyond the single-application concept. Specifically, the introduction of 16-bit machines, (which permitted addressing more than 64K bytes of memory), the availability of low-cost, larger-sized RAM, inexpensive Winchester disks, and the emergence of a predominant industry leader (IBM) have allowed much more comprehensive products to be designed and marketed.

## Integrated Products

In 1982, Context Management Systems introduced their MBA product, which gave the user access to WP, data base, graphics, spreadsheet, and communications programs within a single system with a common command structure. Although later systems (including another from Context) offered greater

functionality and ease of use, Context MBA inspired a new class of microcomputer products.

In some ways, integrated products have been with us since the early days of microcomputers. In a sense, the operating system is an integrating product, for it offers common commands for such functions as filing, retrieving, and cataloging. In addition, it provides common file structures that offer the possibility of data exchange between applications. The first generation of integrated products required the user to establish intermediate files with a standard format, thus permitting access by several products in a family. This is the approach taken by Paladin Software, which permitted VisiCalc, VisiSchedule, Visidex, VisiFile, and other products in the series to use Software Arts' DIF file format to interchange data. Software Publishing has taken the same approach with its PFS: series.

Although a standard format was a useful step toward product integration, each of the linked products still had its own series of commands, which in some cases contradicted commands in the other applications. Furthermore, the process of filing off a data set, booting another application, and reloading the data was time-consuming and tedious. The all-in-one approach of MBA and such products as Lotus 1-2-3 overcame that objection.

Lotus, in introducing a solid product to meet the strong market demand, has produced one of the best-selling microcomputer application programs to date. There have been numerous integrated products introduced since, but none has matched Lotus's sales performance. This product provides spreadsheet, graphics, and data base functions using a very flexible, menu-driven approach. The core application, around which the other functions are constructed, is the excellent spreadsheet package. Lotus 1-2-3 provides virtually every possible spreadsheet capability. The structure is easy to learn and flexible enough for almost any application. The graphics program accepts data from the fields of the spreadsheet. The graphics capabilities, though not spectacular, are passable. The data base program provides sorting, searching, selection, and some statistical functions. Nevertheless, Lotus 1-2-3 does not offer WP capabilities. Perhaps the strongest features of this product are its excellent documentation, online context-sensitive help facility, tutorial disk, and consistent and logical command structure.

Other all-in-one vendors have chosen to offer additional functions, including form generation, outline generation, spelling verification, project management, calendaring, auto-dialing, or statistics.

## User-Friendly Technology

Several trends in user-friendly technology have recently emerged; these include windowing, mice, metaphors, and icons. Windowing is the capability to split the screen into multiple subscreens, which permits the simultaneous viewing of different files or separate parts of the same file. Windowing is



accomplished by two techniques: overlapping windows resemble stacks of papers on a desk, while tiled windows are located side by side, like ceramic tiles. The mouse is becoming a popular pointing technique to address areas on the screen. The mouse is easier than other addressing techniques for the beginner to adapt to, though it is likely to slow down the more fluent user. The metaphor technique sets up common operations as analogs to common office activities, so that the screen resembles, for example, a desktop or file cabinet. Icons are frequently used in conjunction with the metaphor, depicting the user's choices through symbols rather than menu choices. The mouse is the favored pointing device when icon commands are employed.

## Integrating Products

Another means of achieving integration of function is through integrating products. Integrating products provide a master control program (a sort of operating system on top of the standard operating system) that performs integrating functions between several independent programs. These products serve to handle routine housekeeping functions (opening and closing files) and windowing chores, allow for transparent file transfer, and protect the user from the generally "user hostile" operating system commands.

Some integrating products integrate only the vendor's own product line. An example is Schuchardt Software System's InteSoft product line. This approach can lead to more consistent command structure than with an integrator that attempts to link products from various vendors.

Multivendor integration is provided by various integrating products, including Quarterback Software's DESQ, Microsoft's Windows, and Software Arts's VisiON. These open-ended systems permit the user to integrate, to varying extents, many popular single-function systems in a common environment. Each system permits the user to exit one operation and enter another with ease. The degree of uniformity of commands depends on both the integrator and the applications being integrated. Users can generally expect better integration from those applications developed by the vendor of the integrating product than from third-party applications software.

## Purchasing Considerations

Should microcomputer users at this point choose a standalone product or one that integrates all the product functions? The answer for most users must be a standalone system, because the price of integration is too high.

Integrated products frequently require hardware upgrades. Although many standalone products (e.g., WP or spreadsheet) operate effectively in 128K bytes of memory, the integrated/integrating systems frequently require 256K to 512K bytes or more. Some also require at least a 5M byte disk (and use most of the storage space). Graphics capabilities could require a color graphic printing monitor for display, and a matrix printer might be preferable for word processing. A mouse is required

for many products. A VisiON user, for example, would need a mouse and applications manager, and would probably purchase VisiON Calc, Graph, Word, and Query. The total package could cost nearly \$2,500, excluding any memory, disk, or other hardware modifications that would be necessary.

An integrated system with five major functions is certainly easier to learn than five separate packages—particularly if those packages are provided by separate vendors and offer exclusive command structures. However, for the user requiring only spreadsheet and WP packages, the integrated system may in fact be more difficult to master than the two standalone packages. Furthermore, the two individual packages would probably cost less than the integrated offering.

The design of an integrated/integrating product involves many compromises. The ideal command structure of a data base may bear little resemblance to the commands of a word processor, and the designers must work within constraints of space and simplicity. Accordingly, each of the main functions in an integrated system may end up being less powerful than in a comparable standalone version. For example, a graphics program in an integrated system might be able to produce eight types of graphs, while a standalone graphics system might produce twenty or more.

Nevertheless, some microcomputer users are best served by integrated software. For example, a person in charge of evaluating corporate acquisitions and presenting recommendations to senior management might utilize the spreadsheet, graphics, WP, and asynchronous communications of the Lotus Symphony product. But a writer might wish to give up those other capabilities in order to have a fully featured WP program. The ability to superimpose graphics, text, and tabular calculations on the same page may be impressive, but it has a high price.

## PURCHASING GUIDELINES

The following three suggestions for microcomputer software buyers are appropriate to any type of software:

1. Try the product. Do not rely on a salesperson's word or on a canned demonstration. If the buyer is not the prospective user (which is often the case with WP), then take the user along.
2. Do not make price the primary purchasing consideration. The relatively small price increments that can be saved are quickly offset by the time users waste resolving early problems. Also, dealer support is worth more than a few dollars saved.
3. If the products under consideration seem unusually confusing, bear in mind that there is a general correlation between the quality of the product and the quality of its documentation.

## FUTURE SOFTWARE TRENDS

In the future, integrated software systems will probably prevail. As memory and storage become progressively less expensive, as multitasking operating systems become widespread, and as increasing intelligence within the machine

eliminates some of the complexity encountered today, the major functions of integrated systems will rival dedicated products. Still, for now, standalone products can be expected to continue to garner a significant portion of software sales in the five major application areas.

# INTEGRATED APPLICATIONS

## Compatibility Matrix

208.0025.001

Vendor/Package	Compatible Operating Systems														Others		
	Apple DOS/SOS	Concurrent CP/M-86	CP/M	CP/M 68K	CP/M-86	FORTH	IBM PC DOS	MP/M II	MP/M-86	MS-DOS	OASIS	OASIS-16	TRSDOS	UCSD p-System		Unix	Xenix
<b>Alpha Software</b> Data Base Manager II—THE INTEGRATOR							•										
<b>Ashton-Tate</b> Framework							•										
<b>Business Solutions</b> Jack2 The Incredible JACK	•						•										
<b>Computer Associates</b> CA-EXECUTIVE							•										
<b>Context Management Systems</b> Context MBA Corporate MBA							•		•				•				
<b>Emerging Technology Consultants</b> OFFIX							•		•								
<b>Executec</b> SeriesOnePlus					•		•		•						•	•	
<b>Graphicon Software</b> Inview							•										
<b>Lotus Development</b> Lotus 1-2-3 Symphony							•		•								
<b>MicroPro International</b> StarBurst			•	•		•			•								
<b>Microsoft</b> Microsoft Windows									•								
<b>Mosaic Software</b> Integrated-6							•										
<b>North American Business Systems</b> Memory/Shift							•										
<b>Onyx Systems</b> The ONYX Office															•		
<b>Peachtree Software</b> Decision Manager PeachText 5000							•		•								
<b>Quarterdeck Office Systems</b> DesQ							•		•								
<b>Softrend</b> Aura									•								
<b>Software Products International</b> Open Access							•										



Vendor/Package	Compatible Operating Systems													Others		
	Apple DOS/SOS	Concurrent CP/M-86	CP/M	CP/M 68K	CP/M-86	FORTH	IBM PC DOS	MP/M II	MP/M-86	MS-DOS	OASIS	OASIS-16	TRSDOS		UCSD p-System	Unix
<b>Sorcim</b> SuperCalc3							•									
<b>Structured Systems Group (SSG)</b> WindowMaster					•		•		•							
<b>Trillian Computer</b> VisuALL							•									
<b>VisiCorp</b> VisiON							•									
<b>XYZT Computer Dimensions</b> NICE													•			



# INTEGRATED APPLICATIONS

## Features Matrix

208.0030.001

Vendor/Package	System Capabilities							
	Data Base Management	Graphics	Spreadsheet Modeling	Terminal Emulation	Word Processing	Multitasking	Mouse Based	Operating Environment Windowing
<b>Alpha Software</b> Data Base Manager II—THE INTEGRATOR	.							
<b>Ashton-Tate</b> Framework	.	.	.		.		.	.
<b>Business Solutions</b> Jack2 The Incredible JACK	.	.	.		.			
<b>Computer Associates</b> CA-EXECUTIVE	.	.	.	.	.	.	.	.
<b>Context Management Systems</b> Context MBA Corporate MBA	.	.	.	.	.			
<b>Emerging Technology Consultants</b> OFFIX	.				.			
<b>Executec</b> SeriesOnePlus	.	.	.	.	.		.	
<b>Graphicon Software</b> Inview							.	.
<b>Lotus Development</b> Lotus 1-2-3 Symphony	.	.	.	.	.			.
<b>MicroPro International</b> StarBurst							.	
<b>Microsoft</b> Microsoft Windows							.	.
<b>Mosaic Software</b> Integrated-6	.	.	.	.	.			
<b>North American Business Systems</b> Memory/Shift						.	.	
<b>Onyx Systems</b> The ONYX Office	.		.		.	.		.
<b>Peachtree Software</b> Decision Manager PeachText 5000	.	.	.	.	.	.	.	.
<b>Quarterdeck Office Systems</b> DesQ						.	.	.
<b>Softrend</b> Aura	.	.	.	.	.			
<b>Software Products International</b> Open Access	.	.	.	.	.			.



Vendor/Package	System Capabilities								
	Data Base Management	Graphics	Spreadsheet Modeling	Terminal Emulation	Word Processing	Multitasking	Mouse Based	Operating Environment	Windowing
<b>Sorcim</b> SuperCalc3	•	•	•						
<b>Structured Systems Group (SSG)</b> WindowMaster								•	•
<b>Trillian Computer</b> VisuALL							•	•	•
<b>VisiCorp</b> VisiON		•	•		•		•	•	•
<b>XYZT Computer Dimensions</b> NICE	•							•	



# INTEGRATED APPLICATIONS

## Product Summaries

---



---

### ALPHA SOFTWARE

30 B St  
Burlington MA 01803

(617) 229-2924

#### ► Data Base Manager II—THE INTEGRATOR (DBM II)

A file management system that links to other programs

**Price** \$295 purchase

**Environment** Computers: IBM Personal Computer, Personal Computer XT, and compatible systems. Main storage: 128K bytes (PC DOS 1.1), 192K bytes (PC DOS 2.0). Source language: Compiled BASIC.

**Capabilities** Menu-driven, single-file DBMS with phonetic word searching, multilevel sorting, date calculation, and simplified file restructuring. Reads and writes Lotus 1-2-3 WKS (worksheet) files, Microsoft Multiplan SYmbolic LinK (SYLK) files, and VisiCorp VisiCalc Data Interchange Format (DIF) files. Interfaces directly to any PC DOS-based word processor, including MicroPro WordStar, Lifetree Volkswriter, and Softword MultiMate.

**Description** With its sophisticated menu-driven DBMS, DBM II allows users to integrate any application program for use in spreadsheet modeling, merged mailings, graphics, and other applications. In addition to supporting a variety of the data transfer formats used by microcomputer application programs, DBM II also features a proprietary Data Exchange Format for accessing data from mainframes or minicomputers.

The DBM II data base program stores records of up to 40 fields of 60 characters each. The number of records is limited only by disk space. The data base program allows users to reconfigure and merge partial or entire files. DBM II is available in a French version.

**Compatibility Matrix:** 208.0025.001  
**Features Matrix:** 208.0030.001

---



---

### ASHTON-TATE

10150 W Jefferson Blvd  
Culver City CA 90230

(213) 204-5570

#### ► Framework

An integrated, multifunction productivity program

**Price** \$695 purchase

**Environment** Computers: IBM Personal Computer and Personal Computer XT. Main storage: 256K bytes. Source language: not specified.

**Capabilities** Centralized window management facility allows WP, spreadsheet modeling, business graphics,

and forms processing functions to be displayed simultaneously. DOS access facility enables PC DOS software to be run from within Framework. Compatible with Ashton-Tate dBASE II and dBASE III DBMS data files.

**Description** Framework includes a full-featured word processor, an electronic spreadsheet, a business graphics system, a forms-oriented data manager, and a unique outline generator in a tightly integrated framing system. The Framework outline processor organizes information into specific topics. Topic headings are then displayed as a numbered outline; each specific topic headline can be expanded to become a full spreadsheet model, WP document, or graph.

Framework also features Fred, a procedural language based on straightforward commands that can be used to develop applications.

**Compatibility Matrix:** 208.0025.001  
**Features Matrix:** 208.0030.001

---



---

### BUSINESS SOLUTIONS

60 E Main St  
Kings Park NY 11754

(800) 645-4513  
(516) 269-1120

#### ► Jack2

An integrated application program

**Price** Purchase (including run-time p-System): \$495 (IBM Personal Computer), \$395 (Apple IIe)

**Environment** Computers: IBM Personal Computer, Apple IIe running under UCSD p-System. Main storage: varies. Source language: Pascal.

**Capabilities** Produces electronic spreadsheet models up to 255 characters wide. WP features global search and replace, paragraph move and copy, highlighting, and right margin justification. Numeric mode for constructing spreadsheets within text. Personal filing, with up to 1,000 records per file. Boolean and conditional operators on records and spreadsheet models. Forms generator allows creation of mailing labels, invoices, and merged-mail form letters. Business graphics produces bar and scatter charts.

**Description** Jack2 is an integrated, multifunction software package that combines WP with electronic filing, business graphics, and spreadsheet modeling. All functions from the built-in applications programs are simultaneously available to the user.

**Compatibility Matrix:** 208.0025.001  
**Features Matrix:** 208.0030.001



---

---

**BUSINESS SOLUTIONS**60 E Main St  
Kings Park NY 11754(800) 645-4513  
(516) 269-1120**► The Incredible JACK**

An integrated program with spreadsheet, WP, and personal filing functions

**Price** \$179 purchase**Environment** Computers: Apple II and Iie, Franklin ACE 1000. Main storage: 64K bytes. Source language: Pascal.**Capabilities** Supports 80-character cards. WP features right margin justification, word wraparound, and paragraph move and copy. Documents of up to 60 pages. Diskette-oriented filing system that stores 1,000 records per file, 100 fields per record. Searches and sorts records by partial character strings and multilevel matching. Forms generator allows creation of mailing labels, invoices, and merged-mail letters. Spreadsheet modeling with arithmetic and Boolean functions. Formulas can be constructed using variable names rather than cell coordinates. Conditional logic.**Description** The Incredible JACK combines simple spreadsheet modeling, advanced WP, and flexible electronic filing. The package allows users to easily extract information and text from each application program and consolidate it into documents or reports.**Compatibility Matrix:** 208.0025.001  
**Features Matrix:** 208.0030.001

---

---

**COMPUTER ASSOCIATES**125 Jericho Turnpike  
Jericho NY 11753(800) 645-3003  
(516) 333-6700**► CA-EXECUTIVE**

An integrated executive workstation program

**Price** \$1,295 purchase (volume discounts available)**Environment** Computers: IBM Personal Computer and Personal Computer XT. Main storage: 256K bytes. Source language: not specified.**Capabilities** Provides executive productivity functions, such as spreadsheet modeling, data base management, WP, graphics, and telecommunications, under a window manager that allows concurrent operation of multiple functions. Command selection through mouse or keyboard. Uses color display. Compatible with the Computer Associates CA-UNIVERSE mainframe relational DBMS.**Description** CA-EXECUTIVE supports the analytical and communications tasks required of an executive workstation in a distributed DP environment. The CA-EXECUTIVE system includes:

- CA-LINK—A microcomputer-mainframe link that enables uploading or downloading of data files

- CA-DBMS—A relational DBMS with security to the field level and a built-in report writer
- CA-WRITER—The Information Unlimited Software EasyWriter II WP system, with spelling checker and mailing manager
- CA-CALC—An electronic spreadsheet fully integrated with CA-DBMS for report preparation
- CA-GRAPH—A business graphics utility that transforms data from the other CA-EXECUTIVE programs into bar, pie, and line charts, which can then be incorporated into WP documents or spreadsheet models
- CA-EDIT—A full-screen text editor for editing data files or programs
- CA-FORM—A screen form generator
- CA-TUTOR—An online tutorial.

**Compatibility Matrix:** 208.0025.001  
**Features Matrix:** 208.0030.001

---

---

**CONTEXT MANAGEMENT SYSTEMS**23864 Hawthorne Blvd  
Suite 101  
Torrance CA 90505

(213) 378-8277

**► Context MBA**

An integrated modeling, graphics, WP, and DBMS program

**Price** \$695 purchase**Environment** Computers: IBM Personal Computer and various Hewlett-Packard microcomputers. Main storage: 256K bytes. Source language: not specified.**Capabilities** Performs calculations on spreadsheets of up to 95 columns by 999 rows. Inserts, moves, and deletes rows and columns of cells. Produces pie charts, line and area graphs, bar graphs, and scatter graphs. Supports up to four windows. Spreadsheet models, graphs, and text can be displayed and edited simultaneously in separate windows. Sorts records in ascending or descending order. Help facilities. Search function in WP mode.**Description** Context MBA integrates several functions, including graphics, modeling, WP, and data base management. It includes a forms generator for use with the data base and spreadsheet. Users can communicate directly with remote mainframes from within the program to exchange models and data.**Compatibility Matrix:** 208.0025.001  
**Features Matrix:** 208.0030.001

---

---

**CONTEXT MANAGEMENT SYSTEMS**23864 Hawthorne Blvd  
Suite 101  
Torrance CA 90505

(213) 378-8277

**► Corporate MBA**

An integrated, multifunctional program

**Price** \$895 purchase**Environment** Computers: microcomputers running under MS-DOS. Main storage: not specified. Source language: Pascal.**Capabilities** Spreadsheet modeling, business graphics, full-function WP, and data management. Split-screen editing. Supports IBM 3270 terminal emulation for uploading and downloading data files from remote mainframes. Includes data exchange facility to read and write files compatible with MicroPro WordStar, VisiCorp VisiCalc, or Ashton-Tate dBASE-II.**Description** Corporate MBA is an upgraded and extended version of Context MBA that has been configured to run directly under MS-DOS rather than under the UCSD p-System. Corporate MBA runs faster than previous versions of Context MBA and combines sophisticated WP and data communications facilities with spreadsheet, data base, and graphics programs. Corporate MBA also supports a command macrofile capability; users can combine a series of frequently used commands into a file that can be stored for later execution.**Compatibility Matrix:** 208.0025.001**Features Matrix:** 208.0030.001

---

---

**EMERGING TECHNOLOGY CONSULTANTS**2031 Broadway  
Boulder CO 80302

(303) 447-9495

**► OFFIX**

A file and office document management system

**Price** \$99 purchase**Environment** Computers: IBM Personal Computer and Personal Computer XT; Texas Instruments Professional Computer and Victor 9000 under MS-DOS. Main storage: 192K bytes. Source language: Pascal.**Capabilities** Menu driven. Help screens. Full on-screen documentation. Word processing. Electronic filing. Report generation. Complete control over input screen and forms design.**Description** OFFIX simulates office filing procedures that allow users to create and manage text documents and data files. OFFIX uses pictorial displays to guide the user. The hierarchical filing system features two simulated filing cabinets, each with three drawers. Each drawer contains up to 100 file folders, and each file folder holds up to an entire diskette of data.

The WP module of OFFIX can edit documents of up to 100 pages. The report generator enables users to design business forms and perform sorting and arithmetic functions on the data base.

**Compatibility Matrix:** 208.0025.001**Features Matrix:** 208.0030.001

---

---

**EXECUTEC**12200 Park Central Dr  
Suite 470  
Dallas TX 75251

(214) 239-8080

**► SeriesOnePlus**

An integrated system for financial modeling, WP, and electronic filing

**Price** \$495 purchase**Environment** Computers: microcomputers running under MS-DOS, PC DOS, CP/M-86, Unix, and Unix-like operating systems. Main storage: not specified. Source language: C.**Capabilities** Password security for disk, networked, and multiuser systems. Integrated application programs share data files. Full-screen text editing features proportional spacing, headings and footings, and merged-mail form letters. Record filing uses key search and Boolean selection criteria. Spreadsheet modeling has advanced financial features and if-then conditional operators.**Description** SeriesOnePlus consists of three interrelated programs—Execu/MODEL, Execu/WRITER, and Execu/FILER—tied to a central operating shell called Execu/BUS. Optional programs for use with the SeriesOnePlus include the Execu/REPORTER report writer, Execu/LINK communications program, and Execu/PLOT business graphics generator. The unified structure of SeriesOnePlus provides conformity in all program menus and data file formats.

Executec offers a variety of bank management and financial analysis packages for use with SeriesOnePlus.

**Compatibility Matrix:** 208.0025.001**Features Matrix:** 208.0030.001

---



---

**GRAPHICON SOFTWARE**

399 Sherman Ave  
Suite 10  
Palo Alto CA 94306

(415) 329-1791

► **Inview**

A mouse-based integrated operating environment

**Price** \$295 purchase

**Environment** Computers: IBM Personal Computer. Main storage: 256K bytes. Source language: not specified.

**Capabilities** Supports concurrent operation of application programs. File transfer between programs that use comma-delimited or text-formatted files. Snapshot feature allows text to be transferred between windows. Optional mouse.

**Description** Inview integrates third-party software into a multiwindow operating environment. Most application programs using relocatable object code, including Ashton-Tate dBASE II, MicroPro WordStar, and Lotus 1-2-3, can be run under Inview with no modification; however, nonrelocatable programs, such as VisiCorp VisiCalc, cannot be run.

**Compatibility Matrix:** 208.0025.001  
**Features Matrix:** 208.0030.001

The editing features of Lotus 1-2-3 facilitate the construction of spreadsheet models. Users can combine program commands with mathematical functions to create complex, keyboard-executed macrofiles for use in model construction.

The PrintGraph program uses information from a specified row or column of the spreadsheet to generate bar, stacked bar, line, pie, and X-Y numerically scaled charts. These graphs are displayed in color and can be stored on disk for subsequent printing, plotting, or use in a slide presentation. When running on an IBM Personal Computer, Lotus 1-2-3 requires the IBM RGB monitor to display graphs and charts.

Users can configure the Lotus 1-2-3 spreadsheet to perform simple data base functions. Each of the 256 columns can be defined as a field containing up to 240 characters. Records can be sorted and selected, and information can be taken from the data base and consolidated into other Lotus 1-2-3 models.

All Lotus 1-2-3 models and graphs are stored as standard disk files. Other programs, such as Ashton-Tate dBASE II or MicroPro International WordStar, can thus exchange information with Lotus 1-2-3.

**Compatibility Matrix:** 208.0025.001  
**Features Matrix:** 208.0030.001

---



---

**LOTUS DEVELOPMENT CORP**

161 First St  
Cambridge MA 02142

(617) 492-7171

► **Lotus 1-2-3**

An integrated spreadsheet, graphics, and information management program

**Price** \$495 purchase

**Environment** Computers: IBM Personal Computer, Personal Computer XT, and Personal Computer 3270; Texas Instruments Professional Computer; Digital Equipment Rainbow 100; and other computers running under MS-DOS. Main storage: 192K bytes. Source language: not specified.

**Capabilities** Spreadsheet modeling and analysis. Built-in mathematical functions, including percentage, internal rates of return, net present value, future value, and standard deviation. Boolean operations. Global and individual column formatting with right and left margin justification, dollar signs, and commas. Screen splits into two windows. Interactive graphics with five chart types. Simple data base operations.

**Description** Lotus 1-2-3 is a fast, integrated program combining sophisticated spreadsheet, easy-to-use graphics, and limited data base management features. The spreadsheet is a matrix 256 columns wide and 2,048 rows deep, although the actual size of a model is limited by the amount of RAM available in the computer.



**LOTUS DEVELOPMENT CORP**

161 First St  
Cambridge MA 02142

(617) 492-7171

**► Symphony**

An integrated productivity program

**Price** \$695 purchase (\$200 with trade-in of Lotus 1-2-3)

**Environment** Computers: IBM Personal Computer and Personal Computer XT. Main storage: 320K bytes. Source language: C.

**Capabilities** Allows a virtually unlimited number of on-screen windows, each associated with a specific task. WP program with display and format controls patterned after dedicated WP systems. Forms-oriented DBMS with capacity for 8,000 records. Supports asynchronous communications and XMODEM file-transfer protocols. Spreadsheet modeling on a matrix of 256 columns by 8,192 rows. Graphics with a variety of chart types. Automatic transfer of data between windows and programs.

**Description** Symphony is an integrated multifunction program that offers improved versions of the spreadsheet and graphics functions of Lotus 1-2-3 and adds WP, data base management, and communications capabilities. All five of these functions, working on data kept in a spreadsheetlike matrix within the computer's RAM, run under a window management system that enables users to display several tasks simultaneously.

The WP function includes word wraparound, margin justification, global search and replace, embedded format commands, and boldfaced text. Information from spreadsheets and data base files can be easily incorporated into WP documents.

The Symphony DBMS automatically generates input screens, data base structures, and printed reports based on user specifications. All data must reside in RAM while the DBMS is in use. The communications manager handles asynchronous communications with remote mainframes and XMODEM file transfers to remote microcomputers. Communications sessions can be suspended without breaking connection to the remote system, and all files received are immediately translated into the formats required by Symphony applications.

The spreadsheet, an upgraded version of that offered by Lotus 1-2-3, supports larger models and offers password access and improved text handling. Symphony can also display graphs and text simultaneously.

Through the Symphony Command Language (SCL), Symphony combines commonly used keystrokes into macrofiles. Many Lotus 1-2-3 templates and macrofiles can be translated into the SCL.

**Compatibility Matrix:** 208.0025.001  
**Features Matrix:** 208.0030.001

**MICROPRO INTERNATIONAL**

33 San Pablo Ave  
San Rafael CA 94903

(408) 499-1200

**► StarBurst**

Creates a sequence of delegated tasks involving several application programs

**Price** Purchase: \$195 (separately); \$595 (bundled with MicroPro InfoStar)

**Environment** Computers: microcomputers running under CP/M, CP/M-86, or MS-DOS. Main storage: not specified. Source language: not specified.

**Capabilities** Provides a front-end environment for application programs from MicroPro and other software vendors. Includes 24 English-like commands (e.g., RUN, CHECK, PROMPT, DISPLAY) to help the user build task linkages. Stores linkage steps on disk for use by untrained personnel.

**Description** StarBurst is designed to let a manager take a series of sequenced tasks and create an execution file that guides untrained users through the process, calls the necessary programs, prompts for commands and data, and manages the opening and closing of data files. StarBurst is not a multitasking program. Any program using CBASIC files can be interfaced to StarBurst.

**Compatibility Matrix:** 208.0025.001  
**Features Matrix:** 208.0030.001

**MICROSOFT**

10700 Northup Way  
Bellevue WA 98004

(206) 828-8080

**► Microsoft Windows**

A windowing operating environment

**Price** Purchase: \$100-\$250

**Environment** Computers: microcomputers running under MS-DOS. Main storage: 192K bytes. Source language: not specified.

**Capabilities** Displays several programs or documents simultaneously in user-defined windows. Single tasking. Allows users to move and resize windows using a mouse. Uses binary, ASCII, or Microsoft SYmbolic LinK (SYLK) exchange files to transfer data between windows or programs. Uses the graphics device interface (GDI) as a universal program interface for applications development.

**Description** Microsoft Windows, an extension of MS-DOS, integrates off-the-shelf and specially developed third-party software into a windowing environment. Microsoft Windows consists of two basic components: the window manager and the GDI.

The window manager allows users to display any number of programs, graphs, or documents in independent windows. A mouse-driven menu included with the window manager is used to invoke operating system functions. The tiled window technique used by the window manager places windows of any size side by side. When two windows are overlaid, the lower window automatically closes any associated programs or files.

GDI is a device-independent, bit-mapped graphics interface for applications program development. GDI allows any program written under Microsoft Windows to be transported, without modification, to any microcomputer supporting Microsoft Windows.

Most third-party software runs under Microsoft Windows, but only software specifically designed to use GDI system calls can be tied to the user-defined windows.

**Compatibility Matrix:** 208.0025.001  
**Features Matrix:** 208.0030.001

**MOSAIC SOFTWARE**

1972 Massachusetts Ave  
Cambridge MA 02140

(617) 491-2434

**► Integrated-6**

An integrated applications package

**Price** \$495 purchase

**Environment** Computers: IBM Personal Computer and Personal Computer XT. Main storage: 256K bytes. Source language: C.

**Capabilities** Data base management. Features 100,000 records per file, 40 fields per record, and 60

characters per field. Presentation-quality graphics consisting of three-dimensional pie charts, bar charts, pie and bar chart combinations, and horizontal bar charts. Spreadsheet modeling. Full-screen, document-oriented word processing. Permits file and document transfer between linked microcomputers. Supports ASCII, Data Interchange Format (DIF), and Microsoft SYmbolic LinK (SYLK) file exchanges. Emulates Digital Equipment VT52 and VT100 and IBM 3101 terminals.

**Description** Integrated-6 combines six application programs into one package. Files and data can be shared easily between programs through the program menus. The six modules include:

- Data base manager—A menu-driven relational DBMS. Information from the data base can easily be transferred or consolidated for use with the Integrated-6 spreadsheet program.
- Presentation graphics—Accepts input from spreadsheet models and menu-driven input forms. This module supports various pen plotters and color dot matrix printers.
- Spreadsheet—Links to the data base, graphics, or WP modules for the preparation of complex reports. The split-screen function allows display of spreadsheets and graphs.
- Word processor—Allows text, graphics, and spreadsheet data to be combined into a single document.
- Communication—Permits any document or file created under Integrated-6 to be sent to a remote microcomputer.
- Terminal emulator—Supports full telecommunications, including data file transfer, with remote mainframes.

Mosaic Software is instituting a vertical market software program that will help other vendors tie their applications software into Integrated-6.

**Compatibility Matrix:** 208.0025.001  
**Features Matrix:** 208.0030.001



---

---

**NORTH AMERICAN BUSINESS SYSTEMS**642 Office Pkwy  
St Louis MO 63141

(314) 432-6106

**► Memory/Shift**

A partitioned operating environment

**Price** \$99 purchase**Environment** Computers: IBM Personal Computer, Personal Computer XT, and compatible systems. Main storage: 128K bytes. Source language: not specified.**Capabilities** Supports concurrent residency of between two and nine PC DOS-based application programs. Cursor control keys permit information displayed on screen to be transferred to other processes. Disk-checking feature ensures that data files are written to the proper diskette.**Description** Memory/Shift divides the internal memory of the IBM Personal Computer into partitions of at least 32K bytes each. Each partition supports an application program. Though only the program associated with the screen display is executed, users can switch between partitions and transfer data to other programs at will. Memory/Shift allows users to integrate resident utilities, such as disk drivers, printer spoolers, and RAM disks, into the Memory/Shift environment.**Compatibility Matrix:** 208.0025.001  
**Features Matrix:** 208.0030.001

---

---

**ONYX SYSTEMS**25 E Trimble Rd  
San Jose CA 95131

(408) 946-6330

**► The ONYX Office**

An integrated office productivity system

**Price** \$4,995 purchase**Environment** Computers: Onyx computers running under Unix System III. Main storage: not specified. Source language: C.**Capabilities** Multitasking, multiuser windowing environment. User-definable front-end menu system. Includes sophisticated WP capabilities, relational data base management, virtual-memory spreadsheet modeling, and electronic mail.**Description** The ONYX Office is a completely integrated package consisting of the ONtext WP program, the ONbase DBMS, and the ONcalc spreadsheet program. ONbase includes the SEQUEL 2 DBMS query language. ONtext emulates the functions of sophisticated, dedicated WP systems. ONcalc provides a variety of sophisticated financial and statistical functions, such as internal rate of return, present value, future value, least squares, and standard deviation. Also included in the ONYX Office is the run-time Connexion menu system, which handles the user interface and the interprogram data exchange. The optional ONmail electronic mail

system allows users to easily exchange documents, memos, and data files.

**Compatibility Matrix:** 208.0025.001  
**Features Matrix:** 208.0030.001

---

---

**PEACHTREE SOFTWARE**3445 Peachtree Rd NE  
Atlanta GA 30326

(404) 239-3000

**► Decision Manager**

An integrated, multifunctional productivity program

**Price** \$625 purchase**Environment** Computers: IBM Personal Computer and Personal Computer XT and compatible computers. Main storage: 256K bytes. Source language: not specified.**Capabilities** Window management, with up to 20 on-screen windows running any combination of six application functions: WP, spreadsheet modeling, data base management, business graphics, telecommunications with remote microcomputers, and communications with remote mainframes. Compatible with files created by Peachtree PeachText 5000. Allows users to suspend any number of windows, exit the program, and later resume operation at the point of exit.**Description** Decision Manager provides a consistent menu and command structure for using all of the WP, spreadsheet, data base, graphics, or communications functions. The window management system allows users to easily transfer data between functions and supports both mouse- and keyboard-based menu selections. WP facilities supported include full-screen editing, search and replace, margin justification, and boldfaced text. More sophisticated format control can be obtained through the advanced capabilities of PeachText 5000.

The spreadsheet supports a worksheet matrix of 63 columns by 254 rows, with individual column widths ranging between 0 and 116 characters. The forms-driven data base function allows data files of up to 32,000 records of 60 fields each, with 80 characters per field. Records or summary information can be transferred to spreadsheet and WP windows. Decision Manager offers business graphics with 10 specialized chart types, including bar, horizontal bar, histogram, and three-dimensional pie charts, and scatter charts with linear regression. The communications manager supports IBM 3270 emulation and high-performance file transfer with remote microcomputers in originate, answer, full-duplex, or half-duplex modes.

**Compatibility Matrix:** 208.0025.001  
**Features Matrix:** 208.0030.001

**PEACHTREE SOFTWARE**

3445 Peachtree Rd NE  
Atlanta GA 30326

(404) 239-3000

**► PeachText 5000**

A personal productivity package with WP, list management, and spreadsheet programs

**Price** \$425 purchase

**Environment** Computers: microcomputers running under MS-DOS. Main storage: 128K bytes. Source language: BASIC and Assembler.

**Capabilities** Central menu system provides access to WP, spelling checking, list management, and spreadsheet management programs. Standard file format allows data to be transferred between programs.

**Description** PeachText 5000 provides access to the Peachtree PeachText WP program, PeachCalc electronic spreadsheet, Random House Electronic Thesaurus, Spelling Proofreader, and List Manager through a single menu system. Each program still runs independently, and only one program can be run at a time; however, the structure of PeachText 5000 enables users to easily transfer information between programs.

**Compatibility Matrix:** 208.0025.001

**Features Matrix:** 208.0030.001

**QUARTERDECK OFFICE SYSTEMS**

1918 Main St  
Suite 240  
Santa Monica CA 90405

(213) 392-9851

**► DesQ**

A mouse-based integrated operating environment

**Price** \$399 purchase

**Environment** Computers: IBM Personal Computer (with 5M bytes of disk storage) and Personal Computer XT, COMPAQ Plus. Main storage: 256K bytes. Source language: SYMPL.

**Capabilities** Supports concurrent operation of application programs in a windowed environment. Automatic or user-controlled data transfer between programs. Optional mouse. Number of concurrent processes and windows limited only by RAM space. Supports monochrome and color monitors.

**Description** DesQ integrates unmodified, off-the-shelf, third-party software into a multiwindow operating environment. DesQ displays a window on the screen for each process or program being executed. The user can overlay windows, change their size, or move between windows with ease.

DesQ initializes programs through the use of macro strings. Users can create special functions that combine different programs and automatically transfer all necessary data. Users invoke a special function by pressing the key associated with the function.

**Compatibility Matrix:** 208.0025.001

**Features Matrix:** 208.0030.001

**SOFTREND INC**

2 Manor Pkwy  
Salem NH 03079

(603) 898-1777

**► Aura**

An integrated DBMS, spreadsheet, WP, and graphics program

**Price** \$595 purchase (\$150 additional for telecommunications module)

**Environment** Computers: IBM Personal Computer, Personal Computer XT, and many microcomputers running under MS-DOS. Main storage: 256K bytes. Source language: C.

**Capabilities** DBMS with interactive sort and query. File restructuring. Spreadsheet modeling integrated with all Aura functions. Allows linking of spreadsheet models with interactive manipulation of linked models. WP with full-screen editing, automatic pagination, and global search and replace. Graphics with pie, stacked- or clustered-bar, and organizational charts. Optional telecommunications and terminal emulation with support of SNA/SDLC, bisynchronous, and asynchronous communications.

**Description** Aura consists of a core DBMS integrated with spreadsheet, WP and graphics components. Information from any field in the data base can be used in the creation of spreadsheet models, color graphs, or integrated merged-mail form letters. Graphs and spreadsheet models can be combined with text under the word processor or, through the optional communications module, they can be transferred to another computer.

The Aura data base is completely menu driven and includes a full-screen editor for creating input screens and report formats. Users can specify input screens with full data validation; automatic mathematical manipulation of entered data; and blinking, underlined, or low-intensity characters.

**Compatibility Matrix:** 208.0025.001

**Features Matrix:** 208.0030.001



**SOFTWARE PRODUCTS INTERNATIONAL**

10240 Sorrento Valley Rd  
San Diego CA 92121

(619) 450-1526

**► Open Access**

An integrated program combining six applications

**Price** \$595 purchase

**Environment** Computers: IBM Personal Computer and Personal Computer XT. Main storage: not specified. Source language: not specified.

**Capabilities** Generates spreadsheet models of up to 28,000 cells. Supports goal seeking. Relational data base with English-like retrieval commands. Flexible report writer. Full-color business graphics provides pie, line, bar, and three-dimensional bar charts. WP function accesses spreadsheet reports, graphics, and merged-mail lists. Telecommunications for transferring microcomputer data and text files or accessing remote data bases. Appointment scheduling.

**Description** Open Access is an integrated program with spreadsheet, WP, graphics, telecommunications, and appointment scheduling functions organized around a relational data base that facilitates data sharing between applications. The query function of the data base scans up to five data files and combines selected data for use with spreadsheet, graphics, or WP applications. The spreadsheet program supports up to six split-window screens and allows users to work on four spreadsheet models simultaneously. The Open Access goal-seeking function combines how-can with what-if modeling.

**Compatibility Matrix:** 208.0025.001  
**Features Matrix:** 208.0030.001

**SORCIM CORP**

2310 Lundy Ave  
San Jose CA 95131

(408) 942-1727

**► SuperCalc<sup>3</sup>**

A spreadsheet modeling program integrated with graphics and data management capabilities

**Price** \$395 purchase

**Environment** Computers: IBM Personal Computer and Personal Computer XT and compatible computers. Main storage: 96K bytes. Source language: not specified.

**Capabilities** Spreadsheet program with two-key sorting of alphanumeric data stored in rows and columns; text entry facilities; and extensive financial functions, including internal rate of return (IRR), net present value (NPV) of even and uneven cash flows, amortization calculations, and future values of annuities. Business graphics with seven different types of charts. Up to 254 variables can be included in one chart.

**Description** SuperCalc<sup>3</sup> includes an improved version of the SuperCalc and SuperCalc<sup>2</sup> spreadsheets and

a business graphics program. Any models or data created using SuperCalc or SuperCalc<sup>2</sup> can be transferred to SuperCalc<sup>3</sup>. Spreadsheets and charts can also be transferred to SuperWriter for use in WP documents. SuperCalc<sup>3</sup> uses the information either entered manually or transferred from the spreadsheet to create pie charts with up to eight slices, line graphs, area graphs, bar charts, stacked bar charts, high-low-close stock charts, and X-Y graphs. A variety of printers and pen plotters can be used with SuperCalc<sup>3</sup>.

**Compatibility Matrix:** 208.0025.002  
**Features Matrix:** 208.0030.002

**STRUCTURED SYSTEMS GROUP (SSG)**

5204 Claremont Ave  
Oakland CA 94618

(415) 547-1567

**► WindowMaster**

A keyboard-driven windowing environment

**Price** \$295 purchase

**Environment** Computers: IBM Personal Computer and Personal Computer XT; microcomputers running under MS-DOS or CP/M-86. Main storage: not specified. Source language: not specified.

**Capabilities** Allows multiple application programs to be displayed simultaneously. Simplifies interwindow communications by handling all program data transfer. Provides horizontal and vertical scrolling within each window. Permits MS-DOS and CP/M-86 application programs to run concurrently and share data.

**Description** WindowMaster enables users to run both SSG application programs and other popular programs, such as MicroPro WordStar or Lotus 1-2-3, under a windowed multitasking environment. Users can also define a script (a list of program functions) to perform repetitive tasks. Thus, the SSG Accounts Receivable program, running under WindowMaster, can automatically share data with the general ledger program without requiring the user to swap program or data diskettes.

**Compatibility Matrix:** 208.0025.002  
**Features Matrix:** 208.0030.002



---

---

**TRILLIAN COMPUTER CORP**129 Central Ave  
Los Gatos CA 95031

(408) 358-2761

**► VisuALL**

A mouse-driven operating environment

**Price** \$100 purchase; \$50 additional for each add-on shell**Environment** Computers: IBM Personal Computer and Personal Computer XT and compatible computers. Main storage: not specified. Source language: not specified.**Capabilities** Provides mouse-driven front-end menu system that allows users to perform MS-DOS or application program functions from central menu. Provides HELP menus.**Description** VisuALL provides a consistent, easy-to-use user interface for MS-DOS and various application programs. A combination of function keys or mouse selections allows users to invoke MS-DOS file and disk maintenance utilities. Trillian Computer offers add-on shells that allow popular application programs, such as MicroPro WordStar, to be brought into the VisuALL environment.**Compatibility Matrix:** 208.0025.002  
**Features Matrix:** 208.0030.002

---

---

**VISICORP**2895 Zanker Rd  
San Jose CA 95134

(408) 946-9000

**► VisiON**

A mouse-based integrated operating environment

**Price** \$795 purchase (including mouse)**Environment** Computers: IBM Personal Computer (with 5M bytes of disk storage) and Personal Computer XT. Main storage: 256K bytes. Source language: C.**Capabilities** Window- and mouse-based operating environment. Unified command structure.**Description** VisiON is an integrated operating environment that simulates a desktop work space with overlapping windows. It supports the following special application programs:

- VisiON Calc—Develops spreadsheet models of unlimited size
- VisiON Word—WP integrated with spreadsheet reports and mailing lists
- VisiON Graph—Produces high-resolution line, bar, pie, X-Y, and high-low-close charts

Application programs to be offered by VisiCorp include VisiON Query (a relational data base manager) and a variety of communications software.

VisiON allows users to access several application programs at once; the current status of each process is displayed on its own window. Though VisiON is not

multitasking, it allows information to be easily exchanged between applications.

Each application program is specially designed to work within the VisiON environment. Third-party application software will not run under the VisiON operating environment unless it has been specially modified by the vendor using the development toolkit offered by VisiCorp.

VisiON presents the user with a mouse-selectable menu of nine English-language commands: OPEN, CLOSE, FULL, and FRAME manipulate the windows; STOP aborts a command; TRANSFER moves data between windows and application programs; SAVE moves data to disk storage; OPTIONS presents a menu of options; and HELP provides a tutorial available to users at any point in a program.

**Compatibility Matrix:** 208.0025.001  
**Features Matrix:** 208.0030.001

---

---

**XYZT COMPUTER DIMENSIONS**2 Penn Plaza  
Suite 1500  
New York NY 10121

(212) 244-3100

**► NICE**

An integrated operating environment and application development system

**Price** \$450 purchase**Environment** Computers: Tandy TRS-80 Models I and III. Main storage: not specified. Source language: not specified.**Capabilities** Integrates independent applications software. Includes an interactive control and programming language (ICPL) for development of user-customized applications software. ICPL controls the screen management, report development, data base management, DOS interface, and menu management facilities. All ICPL commands can be used interactively or invoked from stored command files or BASIC programs.**Description** NICE (New Interactive Computing Environment) allows the integration of existing and specially developed software under a menu-driven shell interface to the standard TRS-80 disk operating system. NICE includes such development tools as a data base manager, screen and menu manager, and report generator for use in developing interactive data base applications.**Compatibility Matrix:** 208.0025.001  
**Features Matrix:** 208.0030.001

# INVESTMENT SERVICES Compatibility Matrix

214.0025.001

Vendor/Package	Compatible Operating Systems														Other		
	Apple DOS/SOS	Concurrent CP/M-86	CP/M	CP/M 68K	CP/M-86	FORTH	IBM PC DOS	MP/M II	MP/M-86	MS-DOS	OASIS	OASIS-16	TRSDOS	UCSD p-System		Unix	Xenix
<b>Applied Systems</b> THE AGENCY MANAGER							•			•							
<b>BMA Business Computers</b> Asset/Liability—Forecasting Guide			•														
<b>CADO Systems</b> BANCADO  Credit Union System of America (CUSA)																	CADO microcomputers CADO microcomputers
<b>ColorCorp</b> ColorBIZ Loan							•										
<b>Contour</b> THE LOAN HANDLER	•						•										
<b>The Cottonwood Co</b> Foresight II							•			•							
<b>Darling &amp; Associates</b> Balance Sheet Information System (BASIS)							•			•							
<b>Dow Jones &amp; Co</b> Market Analyzer Market Manager Market Microscope	• • •						• • •										
<b>Eagle Software Publishing</b> Money Decisions Volumes 1 and 2	•						•			•							
<b>Ensign Software</b> Commodity Futures Historical Price Charts Commodity Futures Real-Time Tic Charts							• •			• •							
<b>European American Bank</b> Euramicro							•			•							
<b>Financial Systems</b> BankDisk Asset and Liability Management	•																
<b>Financial Technology</b> Interactive Financial Planning System							•							•			
<b>Finser</b> ASSET/LIABILITY MANAGEMENT										•							AMOS/L
<b>H&amp;H Scientific</b> Stock Option Analysis Program (SOAP)	•						•										



Vendor/Package	Compatible Operating Systems													Other		
	Apple DOS/SOS	Concurrent CP/M-86	CP/M	CP/M 68K	CP/M-86	FORTH	IBM PC DOS	MP/M II	MP/M-86	MS-DOS	OASIS	OASIS-16	TRSDOS		UCSD p-System	Unix
<b>Hale Systems</b> Financial Institutions Planning System Pear Portfolio Management System Pear Technical Analysis	•						•			•						
<b>Hewlett-Packard</b> The Portfolio Management Pac																Hewlett-Packard HP 86
<b>Infoware</b> RB3 Relationship Banking System							•									
<b>International Data Processing</b> IDP/Brokerage Administration System I	•						•									
<b>Isys</b> MICRO/SCAN	•			•			•									
<b>Littlewood, Shain &amp; Co</b> Financial Management System (FMS)	•									•						
<b>Metamorphics</b> Metamorphics Insurance System (MIS)							•			•						
<b>Micro Information Systems</b> TAXEXEC			•							•						
<b>Micro Investment Systems</b> Stock Portfolio Reporter							•			•						
<b>MTech Micro Services</b> MTech Asset/Liability Management System			•	•			•			•						
<b>N-Squared Computing</b> N <sup>2</sup> Market Analyzer N <sup>2</sup> Market Illustrator N <sup>2</sup> Stock Analyzer	•						•									
<b>Plansmith</b> THE PLANSMITH			•				•			•						
<b>Reveal Software</b> REVEAL	•						•									
<b>Gary Robben &amp; Associates</b> A/L Monitor							•									
<b>Savant</b> THE FUNDAMENTAL INVESTOR OPTIONCALC THE TECHNICAL INVESTOR	•						•			•						
<b>Sendero</b> Micro-FRS							•			•						
<b>Single Source Solution</b> BUYSEL PORTMAP			•				•			•						CDOS
<b>Software Resources</b> PROVEST							•									



Vendor/Package	Compatible Operating Systems													Other		
	Apple DOS/SOS	Concurrent CP/M-86	CP/M	CP/M 68K	CP/M-86	FORTH	IBM PC DOS	MP/M II	MP/M-86	MS-DOS	OASIS	OASIS-16	TRSDOS		UCSD p-System	Unix
<b>Spot Systems</b> Foreign Exchange Trading System Money Market Trading System							•			•						
<b>Technical Analysis Group</b> CompuTrac/CompuTrac-PC Intra Day Analyst/Intra Day Analyst-PC	•						•									
<b>Technical Data</b> Yield Calculator							•									
<b>Union Planters National Bank</b> PROPHET							•			•						
<b>Value Line</b> Value/Screen															•	
<b>Vining-Sparks Securities</b> Vining Asset/Liability Management System Vining Bond Swap System	•						•								•	





# INVESTMENT SERVICES

## Features Matrix

214.0030.001

Vendor/Package	System Capabilities											Application		
	Accounts Receivable	Administrative Support	Asset/Liability Management	Credit Analysis	Customer Information	Data Communications	Financial Planning	Graphics	Income Statements	Portfolio Analysis	Return on Investment		Tax Planning	
<b>Applied Systems</b> THE AGENCY MANAGER		•			•								Insurance	
<b>BMA Business Computers</b> Asset/Liability—Forecasting Guide			•			•							Banking	
<b>CADO Systems</b> BANCADO Credit Union System of America (CUSA)		•	•		•								Banking Banking	
<b>ColorCorp</b> ColorBIZ Loan	•	•			•								Banking	
<b>Contour</b> THE LOAN HANDLER				•	•								Banking	
<b>The Cottonwood Co</b> Foresight II								•	•	•			Banking	
<b>Darling &amp; Associates</b> Balance Sheet Information System (BASIS)			•					•	•	•			Banking	
<b>Dow Jones &amp; Co</b> Market Analyzer Market Manager Market Microscope							•			•			Stock technical analysis Stock portfolio management Stock market analysis	
<b>Eagle Software Publishing</b> Money Decisions Volumes 1 and 2			•			•					•		Financial	
<b>Ensign Software</b> Commodity Futures Historical Price Charts Commodity Futures Real-Time Tic Charts								•		•			Commodity analysis Commodity analysis	
<b>European American Bank</b> Euramicro				•		•	•						Banking	
<b>Financial Systems</b> BankDisk Asset and Liability Management		•	•					•	•	•			Banking	
<b>Financial Technology</b> Interactive Financial Planning System		•	•			•	•		•				Banking	
<b>Finser</b> ASSET/LIABILITY MANAGEMENT			•				•						Banking	
<b>H&amp;H Scientific</b> Stock Option Analysis Program (SOAP)						•		•		•	•		Stock option analysis	
<b>Hale Systems</b> Financial Institutions Planning System Pear Portfolio Management System Pear Technical Analysis			•				•	•	•		•	•	•	Banking Stock portfolio management Stock analysis



Vendor/Package	System Capabilities											Application
	Accounts Receivable	Administrative Support	Asset/Liability Management	Credit Analysis	Customer Information	Data Communications	Financial Planning	Graphics	Income Statements	Portfolio Analysis	Return on Investment	
<b>Spot Systems</b> Foreign Exchange Trading System Money Market Trading System	•	•	•	•	•			•	•			Banking Banking
<b>Technical Analysis Group</b> CompuTrac/CompuTrac-PC Intra Day Analyst/Intra Day Analyst-PC						•	•	•	•			Stock technical analysis Commodity analysis
<b>Technical Data</b> Yield Calculator										•		Banking
<b>Union Planters National Bank</b> PROPHET		•				•		•				Banking
<b>Value Line</b> Value/Screen									•			Stock selection/screening
<b>Vining-Sparks Securities</b> Vining Asset/Liability Management System Vining Bond Swap System		•				•				•	•	Banking Banking







# INVESTMENT SERVICES

## Product Summaries

---



---

### APPLIED SYSTEMS

PO Box 400  
Monee IL 60449

(312) 534-5575

#### ► THE AGENCY MANAGER

A business management system for insurance companies

**Price** \$3,750 purchase

**Environment** Computers: Those running under PC DOS or MS-DOS. Main storage: 256K bytes. Source language: run-time dBaseII.

**Capabilities** Menu driven. Password security. Customer data entry screens. Reports. Sort options.

**Description** THE AGENCY MANAGER handles the daily work flow of insurance agencies; maintains customer files; performs accounting on a daily, weekly, or monthly basis; and assists marketing by providing user-defined client lists of common conditions. For example, the system could list all customers who have automobile insurance but do not have a homeowner policy. The system generates reports on production, balance sheet, income and expense, general ledger, status of accounts, aged accounts receivable, and accounts current.

**Compatibility Matrix:** 214.0025.001  
**Features Matrix:** 214.0030.001

---



---

### BMA BUSINESS COMPUTERS

301 Elm St  
Leland IL 60531

(815) 495-2863

#### ► Asset/Liability—Forecasting Guide

A SuperCalc spreadsheet template for financial forecasting

**Price** \$495 purchase

**Environment** Computers: microcomputers running under CP/M. Main storage: not specified. Source language: Sorcim SuperCalc.

**Capabilities** Gap analysis. Asset maturity schedules. Interest rate sensitivity analysis. Cost of funds and loan pricing analysis.

**Description** Asset/Liability—Forecasting Guide, a template model for use with the Sorcim SuperCalc electronic spreadsheet, is based on the *Community Bank Financial Performance Guide* published by the American Banking Association. The templates cover five-year financial forecasting, one-year profit planning, and asset/liability gap management with floating interest rates and maturing funds.

**Compatibility Matrix:** 214.0025.001  
**Features Matrix:** 214.0030.001

---



---

### CADO SYSTEMS

2055 W 190th St  
PO Box 3759  
Torrance CA 90510

(213) 323-8170

#### ► BANCADO

An information system for community banks

**Price** Vendor declined to provide

**Environment** Computers: all CADO computers. Main storage: 48K–512K bytes. Source language: CADOL.

**Capabilities** General ledger. Asset and liability management. Bond accounting. Construction loan management.

**Description** BANCADO's Central Information File (CIF) includes deposit accounts, commercial and installment loans, and certificates of deposit. The system provides 64 ports. If used with CADO's TIGER hardware, BANCADO can grow with a bank's needs.

**Compatibility Matrix:** 214.0025.001  
**Features Matrix:** 214.0030.001

---



---

### CADO SYSTEMS

2771 Toledo St  
Torrance CA 90503

(213) 323-8170

#### ► Credit Union System of America (CUSA)

A management accounting system for credit unions

**Price** Vendor declined to provide

**Environment** Computers: all CADO computers. Main storage: 48K–512K bytes. Source language: CADOL.

**Capabilities** Payroll deduction processing. Records daily teller transactions. Loan and share draft processing. Electronic fund transfers. Insurance calculation reporting. General accounting. Online updating. Over-the-counter checks and receipts.

**Description** Credit Union System of America (CUSA) monitors daily transactions and flags conditions requiring immediate attention. Its general accounting and payroll processing capabilities also assist in the administration of the credit union and its personnel.

**Compatibility Matrix:** 214.0025.001  
**Features Matrix:** 214.0030.001

---

---

**COLORCORP**208 N Berkshire  
Bloomfield Hills MI 48013(313) 335-2255  
(800) 521-0793**► ColorBIZ Loan**

A loan management package

**Price** \$50 purchase**Environment** Computers: IBM Personal Computer. Main storage: 128K bytes. Source language: BASIC.**Capabilities** Color coded for use with color monitor. Calculates any one of four loan values. Provides monthly or annual amortization tables. Removes loans from loan file. Provides loan directory. Prints or displays loans showing loan number, creditor, purpose, first payment date, loan amount, monthly payment, interest rate, and file of loan. Prints or displays loan report showing loan number, first and last payment date, beginning and ending balances for selected dates, and interest and principal paid during selected period.**Description** ColorBIZ Loan calculates loans based on specified loan values, maintains a record of loans, creates amortization tables, reports the status of loans between selected dates, and lists outstanding loans. The system calculates the total interest and principal paid for any period, analyzes various financing alternatives, reviews current outstanding obligations for refinancing, determines balloon payment requirements, and prepares budgets.**Compatibility Matrix:** 214.0025.001  
**Features Matrix:** 214.0030.001

---

---

**CONTOUR**4960 Hamilton Ave  
San Jose CA 95130

(408) 370-1700

**► THE LOAN HANDLER**

A mortgage loan package for mortgage bankers

**Price** \$1,150 purchase for Apple computers, 1,500 for computers running under PC DOS**Environment** Computers: Apple II+ and IIe and those running under PC DOS. Main storage: 64K bytes. Source language: not specified.**Capabilities** Handles mortgage loans in low- to medium-price range. Interactive. Guides users through forms. Updates client folders.**Description** THE LOAN HANDLER analyses, calculates, and prints loan forms for FNMA, FHLMC, FHA, VA, and second mortgages. The system can operate as a dumb terminal to accept information from other service companies. Also, by using such portable computers as the Radio Shack Model 100, loan information can be transferred to home offices by agents in the field. In addition, the system interfaces with WP and spreadsheet packages.**Compatibility Matrix:** 214.0025.001  
**Features Matrix:** 214.0030.001

---

---

**THE COTTONWOOD CO**PO Box 45  
Walla Walla WA 99362

(509) 522-1140

**► Foresight II**

A financial planning system for community banks

**Price** \$795 purchase**Environment** Computers: IBM Personal Computer, Personal Computer XT; microcomputers running under MS-DOS. Main storage: not specified. Source language: Lotus 1-2-3.**Capabilities** Generates balance sheets and income statements. Produces strategic and annual profit plans. Performs variance analyses, comparing budgeted and actual performance. Monitors key ratios.**Description** Foresight II, a template package for use with the Lotus 1-2-3 electronic spreadsheet, consists of three models: Strategic Planning, Annual Profit Planning, and Variance Analysis. Strategic Planning analyzes historic performance and projects financial performance for up to five years. Annual Profit Planning allows users to develop annual profit plans with monthly projections of balance sheets and income statements. Several alternative plans can be developed and compared. Variance Analysis provides a detailed analysis of the variance between actual and budgeted performance. This model generates reports on key ratios and interest rate change on a monthly, year-to-date, and relative basis.**Compatibility Matrix:** 214.0025.001  
**Features Matrix:** 214.0030.001

**DARLING & ASSOCIATES INC**

451 Andover St  
North Andover MA 01845

(617) 794-0212

► **Balance Sheet Information System (BASIS)**

An asset and liability management and planning system

**Price** \$8,000 purchase

**Environment** Computers: Those running under PC DOS and MS-DOS. Main storage: 128K bytes. Source language: Compiled BASIC.

**Capabilities** Performs static and dynamic gap analysis. Produces asset maturity schedules. Generates balance sheets and income statements. Determines rate sensitivity. Key ratio reporting. Interfaces to VisiCorp VisiPlot for production of charts and graphs.

**Description** BASIS is a comprehensive modeling, forecasting, and asset/liability management tool. The program features a funds allocation matrix that enables the user to forecast net-interest margins by asset and to take corrective action on a selective basis.

**Compatibility Matrix:** 214.0025.001  
**Features Matrix:** 214.0030.001

**DOW JONES & CO**

PO Box 300  
Princeton NJ 08540

(800) 257-5114  
(609) 452-1511 (NJ or Canada)

► **Market Analyzer**

A technical analysis package

**Price** \$349 purchase

**Environment** Computers: Apple II, II+, IIe; IBM Personal Computer. Main storage: 48K bytes (Apple), 64K bytes (IBM). Source language: not specified.

**Capabilities** Automatically enters one year of daily historic data on stocks. Updates daily data on stocks, bonds, mutual funds, and options. Allows input of special indicators. Stores data on 104 stocks for 128 days or 52 stocks for 256 days on one diskette. Accesses all Dow Jones News/Retrieval services.

**Description** The Market Analyzer collects historical and daily market quotes from the Dow Jones News/Retrieval Service and stores the information for subsequent viewing. The system constructs relative strength and analysis charts or individual price and volume charts with moving averages, straight-line constructions, price/volume indicators, and oscillator charts.

**Compatibility Matrix:** 214.0025.001  
**Features Matrix:** 214.0030.001

**DOW JONES & CO**

PO Box 300  
Princeton NJ 08540

(800) 257-5114  
(609) 452-1511 (NJ or Canada)

► **Market Manager**

A portfolio management package

**Price** \$299 purchase

**Environment** Computers: Apple II, IIe, II+, III; IBM Personal Computer. Main storage: 48K bytes (Apple), 128K bytes (IBM). Source language: not specified.

**Capabilities** Data entry for buys, sells, and cash transactions. Year-to-date transaction audit trail. Year-to-date realized gains/losses tax record. Automatic cash entry system for buys and sells. Access to all news/retrieval services.

**Description** The Market Manager maintains one or more security portfolios; accesses up-to-date prices and financial information; and tracks stocks, bonds, options, mutual funds, and treasury issues. In addition to automatic valuation of positions, the system prints reports for individual accounts and overall securities holdings.

**Compatibility Matrix:** 214.0025.001  
**Features Matrix:** 214.0030.001

**DOW JONES & CO**

PO Box 300  
Princeton NJ 08540

(800) 257-5114  
(609) 452-1511 (NJ or Canada)

**► Market Microscope**

A fundamental analysis package

**Price** \$699 purchase

**Environment** Computers: Apple II, II+, IIe; IBM Personal Computer. Main storage: 48K bytes (Apple), 128K bytes (IBM). Source language: not specified.

**Capabilities** Automatically enters fundamental data, price, and volume information on 3,150 companies and 170 industries. Selects 68 indicators. Sets support and resistance levels. Stores 20 lists, each with up to 50 stocks or industry groups, on one diskette. Accesses all news/retrieval services.

**Description** The Market Microscope collects, stores, and updates information on extensive lists of companies and industry groups. The system prints data on individual companies, ranks lists by indicators followed, specifies screens for buying and selling, and sets support and resistance levels for automatic notification when stocks reach critical points.

**Compatibility Matrix:** 214.0025.001  
**Features Matrix:** 214.0030.001

**EAGLE SOFTWARE PUBLISHING**

993 Old Eagle School Rd  
Suite 409  
Wayne PA 19087

(513) 489-7901

**► Money Decisions Volume 1 and 2**

An automated investment and loan analysis accounting system

**Price** \$199 purchase Volume 1, \$229 purchase Volume 2

**Environment** Computers: Apple II; IBM Personal Computer; NEC PC-8000; Tandy TRS-80 Model III; Victor 9000; Wang Professional Computer; Digital Equipment Rainbow 100, DECmate II. Main storage: 64K bytes. Source language: BASIC.

**Capabilities** Provides up to 34 functions for investment, loan, and depreciation activities, including uneven cash flow, net present value, continuous interest compounding, discount of commercial paper, rule of 78s, amortization tables, lease/purchase analyses, and depreciation rates. Uses common input and display format. Screen or hard-copy output.

**Description** Money Decisions is an interactive financial calculator consisting of two modules. Volume 1 calculates investments, loans, and lease/purchase analyses, and Volume 2 handles regression analysis, exponential smoothing, and job costing functions.

**Compatibility Matrix:** 214.0025.001

**Features Matrix:** 214.0030.001

**Ensign Software**

7337 Northview  
Boise ID 83704

(208) 378-8086

**► Commodity Futures Historical Price Charts**

A financial analysis program

**Price** \$595 purchase

**Environment** Computers: any computer running under MS-DOS or PC DOS. Main storage: 192K bytes, hard disk recommended. Source language: CBASIC.

**Capabilities** Charts historical quotes of commodity prices.

**Description** This package gives the commodity trader an economical way of maintaining current and accurate charts. Daily price files are updated by modem from the MJK Associates data base, or price data is entered manually. The program plots daily price charts for up to 1 year. Price charts can have 2 moving averages and a parabolic stop line. The program also plots relative-strength charts and provides RSI divergence calculations to help the user decide when to enter and exit the market.

Charts are printed on plain paper by an Epson-type printer.

**Compatibility Matrix:** 214.0025.001  
**Features Matrix:** 214.0030.001



**Ensign Software**7337 Northview  
Boise ID 83704

(208) 378-8086

**► Commodity Futures Real-Time Tic Charts**

A financial analysis system

**Price** \$895 purchase**Environment** Computers: those running under MS-DOS or PC DOS. Main storage: 256K bytes, hard disk recommended. Source language: CBASIC.**Capabilities** Charts quotes on commodity and financial futures in real time.**Description** Commodity Futures Real-Time Tic Charts charts the tic-by-tic quotation data stream broadcast by satellite or FM radio via Bonneville Telecommunication's Market Monitor. Tic charts are drawn in real time as quotes are received from the exchanges on commodities and financial futures. The user can quickly switch back and forth between charts without having to go back to a menu. The chart changing operation typically takes 5 to 10 seconds.

In addition to plotting the price tics, the package plots tic volume and can display 2 commodities on the screen at a time. The user can rapidly switch from a real-time chart to an historical chart to see the current action from a historical perspective. The charts can also include 2 moving averages and the Relative Strength Index report. The package includes historical daily price charts and data management, evaluation of open contract position, and an accounting program to monitor trades, equity, profit and loss. An evaluation copy of the package that does not require the Market Monitor data stream is available for \$50.

**Compatibility Matrix:** 214.0025.001  
**Features Matrix:** 214.0030.001**EUROPEAN AMERICAN BANK**10 Hanover Sq  
New York NY 10015

(212) 437-4300

**► Euramicro**

A credit analysis package

**Price** \$4,000 purchase; \$1,000 purchase for optional forecasting programs**Environment** Computers: IBM Personal Computer, Victor 9000, Wang Professional Computer, Zenith Z-100. Main storage: 128K bytes. Source language: BASIC.**Capabilities** Generates full financial reports. Accesses online financial data bases. Financial forecasting. Generates Robert Morris Associates Statement Studies. Provides questionnaires for peer group comparisons.**Description** Euramicro, modeled after the European American Bank (EAB) Eurastar time-sharing system,

aids in credit analysis. Euramicro produces financial reports, comparisons, and forecasts that conform to industry-specific report formats. Line titles, ratios, and other aspects of report formats can be altered to suit specific applications.

When used with a modem, Euramicro downloads information from online financial data bases to be used in offline financial analysis and report generation. Euramicro offers access to the following data bases:

- Eurabank—EAB's file on 2,100 foreign banks
- Compustat—Standard & Poor's file of 7,500 U.S. companies
- FDIC—14,800 U.S. banks
- FSLIC—5,500 U.S. savings and loan associations
- Exstat—2,300 Western European industrials
- Nikkei—1,200 Japanese industrials

In addition to interpreting financial statements, Euramicro offers forecasting capabilities through a subset called Euracast. Up to 25 periods of data can be modeled through the use of historical or projected information to track anticipated changes and trends in various industries.

**Compatibility Matrix:** 214.0025.001  
**Features Matrix:** 214.0030.001**FINANCIAL SYSTEMS INC**PO Box 2012  
Kearney NE 68847

(308) 237-5995

**► BankDisk Asset and Liability Management**

A management and planning system

**Price** \$2,495 purchase**Environment** Computers: Apple II+, IIe. Main storage: 64K bytes. Source language: BASIC.**Capabilities** Gap management. Produces asset maturity schedules. Financial forecasting, producing projected income statements for up to 24 months. Produces graphs based on repricing opportunities, interest rate sensitivity gap, and up to 15 key ratios.**Description** The BankDisk Asset and Liability Management package is designed to provide bank managers with a tool for monitoring both current and projected key portfolio positions. The integrated data base can be used for both daily management and profit planning.

BankDisk Asset and Liability Management consists of four programs. Data Maintenance handles balance sheets, income statements, and reinvestment and repricing schedules. Budgeting generates projected and comparative budgets. The Plan allows users to construct reinvestment scenarios based on current budget figures and expected interest rate changes. The final section produces management reports and graphs.

**Compatibility Matrix:** 214.0025.001  
**Features Matrix:** 214.0030.001

**FINANCIAL TECHNOLOGY INC**612 N Michigan Ave  
Chicago IL 60611

(312) 280-0600

**► Interactive Financial Planning System**

An asset/liability and budget management system for microcomputers

**Price** \$5,000-\$7,000 purchase**Environment** Computers: IBM Personal Computer; Victor 9000; Apple II+, III running under UCSD p-System. Main storage: varies. Source language: UCSD Pascal.**Capabilities** Asset/liability maturity analysis. Variable horizon gap analysis. Generates balance sheets and income statements. Gap reports showing volume, rate, and gap for current position and forecasting effect of rate-sensitive assets and liabilities on future standings. Supports continuous budget planning with comparison of up to 24 key ratios during one year. Interfaces to various electronic spreadsheet and business graphics programs through Data Interchange Format (DIF) files.**Description** The Interactive Financial Planning System combines the continuous process of asset/liability management with the periodic function of budget preparation. Both functions use the same data base in generating reports, allowing close coordination between long-term financial planning and daily management. Summary balance sheets, income statements, rate sensitivity reports, and gap analysis reports are available immediately after any changes are made to the model. The gap reporting function supports flexible user-defined asset and liability planning categories assigned to any of ten funds pools. Each rate-sensitive category can be tied to one of five base interest rates for ease in testing various financial strategies.

Two optional modules are available for use with the Interactive Financial Planning System. The Model Consolidation Program allows departmental models to be consolidated into a summary bank model. The Mainframe-Micro Interface strips and posts data between models running on the microcomputer and application programs and data bases on remote mainframes.

**Compatibility Matrix:** 214.0025.001  
**Features Matrix:** 214.0030.001**FINSER CORP**2700 NE Blvd  
San Antonio TX 78217

(512) 650-5492

**► ASSET/LIABILITY MANAGEMENT**

A bank management and accounting system

**Price** \$15,000 purchase**Environment** Computers: Alpha Micro computers running under AMOSL or MS-DOS. Main storage: 512K bytes. Source language: BASIC.**Capabilities** Financial forecasting for up to 24 months based on past results and constant and assumed variables, including interest rates tied to other key rates through multifunctional relationships. Loan pricing and interest rate spread analysis. Gap analysis. Comparative budgeting. Interfaces to accounting, WP, and spreadsheet modeling programs.**Description** ASSET/LIABILITY MANAGEMENT maintains a data base of up to 24 months of past operating results for assets, liabilities, and key ratios. Both ending and average balances can be used to calculate actual or projected net-interest margins, average rates, runoff, sensitivity, interest earned, and interest paid. Subsidiary bank information can be consolidated into a single, overall asset/liability position or selectively analyzed by individual operation. Rate sensitivity can be monitored in one-, two-, three-, four-, six-, or twelve-month periods.**Compatibility Matrix:** 214.0025.001  
**Features Matrix:** 214.0030.001**H&H SCIENTIFIC**13507 Pendleton St  
Fort Washington MD 20744

(301) 292-2958

**► Stock Option Analysis Program (SOAP)**

A transaction calculating and graphing program

**Price** \$250 purchase for Apple computers, \$350 for IBM Personal Computer**Environment** Computers: Apple II, II+; IBM Personal Computer. Main storage: 48K bytes for Apple II and II+, 128K bytes for IBM Personal Computer. Source language: BASIC.**Capabilities** Calculates and graphs expected profits and losses on stock-option transactions. Calculates expected profit or loss from any trade or spread involving up to three classes of options. Determines fair price of options based on the price of the underlying stock, dividends paid, volatility of the stock, current interest rates, and the time remaining on the option.**Description** SOAP tracks stock-option transactions. It analyzes and charts all aspects of stock-option buying, selling, and trading and generates a high-resolution graphics display of profit vs. stock price. It consists of a set of menu-driven programs that update and maintain five data files and one parameter file. Data files include the Option Download File, which contains the ticker symbols and strike prices of user-defined groups of options; the Daily File, which is based on information obtained from the Auto Price Fetch Program; the Volatility File, which contains basic information on a selected list of stocks; the Dates File, which contains the number of business days in each month and the number of business days until the options expire each month; and the Commission Schedule File, which provides data for analysis based on commission records for each broker.**Compatibility Matrix:** 214.0025.001  
**Features Matrix:** 214.0030.001

**HALE SYSTEMS INC**1044 Northern Blvd  
Roslyn NY 11576

(516) 484-4545

**► Financial Institutions Planning System**

A financial management package

**Price** \$9,500 purchase**Environment** Computers: those running under PC DOS or MS-DOS. Main storage: 512K bytes. Source language: Lotus 1-2-3.**Capabilities** Formulation of asset/liability management models. Consolidation of multiple departments or companies.**Description** Financial Institutions Planning System allows the development and analysis of financial scenarios for up to 3 main offices, 15 regions or branches, and 15 cost centers per region. Through a consolidation process, the user can select the main offices and regions to be analyzed.

Financial Institutions Planning System consists of 5 modules, selected from the main menu: User-Defined Titles, Global Assumption, Head Office Analysis, Region Analysis, and Report Preparation.

The User Defined titles module allows the user to select an account, enter a description, and tie the account to an index rate. There are 3 index rates and 18 asset, 25 liability, 5 noninterest income, and 7 noninterest expense accounts.

Global assumptions include those areas that affect the entire organization, such as the date on which the fiscal year ends, index rates, and tax rates. What-if analysis is accomplished by the global assumption module.

The Head Office Analysis module executes calculations related to the treasury function, some organizationwide activities such as dividend payments, and corporate non-interest payments, income, and expense. Financial Institutions Planning System allows the user to create up to 3 head offices.

The Region analysis module includes the assumptions related to loans, deposits and certificates, and noninterest income and expense. Financial Institutions Planning System allows the user to create 15 regions with up to 15 cost centers each. Assumptions and actual results are on the same page and can be printed.

The Report preparation module prepares reports for regions or for the institution as a whole. There are 13 standard reports, including income statement, balance sheet, sources and uses, yield and ratio, static and dynamic GAP, and budget-to-actual comparison.

**Compatibility Matrix:** 214.0025.002  
**Features Matrix:** 214.0030.002**HALE SYSTEMS INC**1044 Northern Blvd  
Roslyn NY 11576

(516) 484-4545

**► PEAR Portfolio Management System**

A portfolio reporting package for stockbrokers and investment advisors

**Price** Purchase: \$600 (Apple II); \$695 (IBM Personal Computer)**Environment** Computers: Apple II, IBM Personal Computer. Main storage: 128K bytes. Source language: not specified.**Capabilities** Entry of securities information through central securities file. Tax lot accounting of buy and sell transactions. Automatic or manual pricing of securities. Stores up to 100 portfolios on one diskette.**Description** PEAR Portfolio Management System provides reports for gain and loss, realized capital gain and loss, security cross-reference reports, income statements, and a complete audit trail.**Compatibility Matrix:** 214.0025.002  
**Features Matrix:** 214.0030.002**HALE SYSTEMS INC**1044 Northern Blvd  
Roslyn NY 11576

(516) 484-4545

**► PEAR Technical Analysis**

A decision support package for portfolio managers, research analysts, and private investors

**Price** \$1,450 purchase**Environment** Computers: Apple II+, IBM Personal Computer. Main storage: 128K bytes. Source language: not specified.**Capabilities** Creates user-defined decision rule models. Evaluates performance of models over any time period. Analyzes price data using graphics.**Description** PEAR Technical Analysis performs portfolio management and technical research. The program helps research analysts identify profitable strategies for trading and investing and provides graphics, modeling, evaluation, and data retrieval. Automatic pricing is available through DIAL/DATA, which gives micro-computer users access to the Merlin data base of daily and historic pricing information for securities, commodities, stocks, options, bonds, government issues, mutual funds, and financial futures.**Compatibility Matrix:** 214.0025.002  
**Features Matrix:** 214.0030.002



---

---

**HEWLETT-PACKARD**

Personal Office Div  
974 E Argues Dr  
Sunnyvale CA 94086

(800) 367-4772

**► The Portfolio Management Pac**

A package for monitoring investment portfolios

**Price** \$250 purchase

**Environment** Computers: Hewlett-Packard HP 86. Main storage: 32K bytes. Source language: HP BASIC.

**Capabilities** Portfolio tracking. Built-in graphics commands for automatic pie chart generation. Investment analysis. Tax planning and investment strategies.

**Description** The Portfolio Management Pac automatically tracks investments through the Dow Jones News/Retrieval Service. Up to 35 portfolios can be stored on each diskette or tape, with up to 100 investments per portfolio.

Eleven investment classes are built into the software: cash and cash equivalents, common stocks, preferred stocks, warrants, foreign corporated bonds, municipal bonds, mutual funds, treasury issues, real estate, and miscellaneous assets and liabilities. Each investment class is divided into subclasses, and up to 50 subclasses can be user defined. Softkey and prompt-driven commands simplify entries. With a modem connection to the Dow Jones News/Retrieval Service, the system automatically updates the current market value of a portfolio's stocks, bonds, treasury bills, and mutual funds.

The Portfolio Management Pac can also determine the net worth of a portfolio for buy-and-hold strategies and tax planning. With the graphics commands, investors can display holdings in pie chart form on the HP 86 built-in printer or on an optional plotter. Sections of the pie chart can be expanded to depict the appropriate subclasses in a second chart.

**Compatibility Matrix:** 214.0025.002  
**Features Matrix:** 214.0030.002

---

---

**INFOWARE**

2407 12th Ave S  
Nashville TN 37204

(615) 385-1515

**► RB3 Relationship Banking System**

A customer information and employee training system

**Price** \$995 purchase

**Environment** Computers: IBM Personal Computer. Main storage: 128K bytes. Source language: not specified.

**Capabilities** Maintains user-customized directory of banking services. Records customer name and address for marketing follow-up. Allows bank representatives to respond accurately to customer inquiries on relative benefits or penalties among financial services.

**Description** RB3 maintains a complete, up-to-date list of a bank's services, organized by category, with information on the terms, conditions, features, and benefits of specific services. The program quickly performs what-if analysis to respond to customer questions about early certificate of deposit withdrawal, IRA plans, installment loan alternatives, tax benefits of borrowing or investing, borrowing to fund an IRA account, and the projected value of an investment. RB3 allows bank managers to customize the program to reflect bank policies, interest rates, or applicable tax structure.

**Compatibility Matrix:** 214.0025.002  
**Features Matrix:** 214.0030.002

---

---

**INTERNATIONAL DATA PROCESSING**

76 Floral Ave  
Murray Hill NJ 07974

(201) 464-6009

**► IDP/Brokerage Administration System I**

Provides administrative support for insurance brokers

**Price** \$995 purchase

**Environment** Computers: IBM Personal Computer, Personal Computer XT; Apple III. Main storage: 256K bytes. Source language: COBOL.

**Capabilities** Maintains data on applications received and policies in force. Provides information on agents, clients, products, and issuing companies. Monitors and distributes commissions, bonuses, and allowances.

**Description** IDP/Brokerage Administration System I supports the administration of an insurance brokerage handling life, health, and annuity products. The system tracks prospects, applications, rejections, and policies in force. Users can make detailed inquiries or request summary reports by agent, policy, client, product, or issuing company.

Accounting and commission reporting features are provided. Payment of commissions can be reported in detail or in bulk. All payments are recorded by agent; commission statements are generated with the checks.

Reports include cash flow projections, Form 1099 tax reports, automated client follow-up, and mailing labels.

**Compatibility Matrix:** 214.0025.002  
**Features Matrix:** 214.0030.002



**ISYS CORP**

PO Box 214  
Cambridge MA 02238

(617) 491-6221

**► MICRO/SCAN**

A diskette-based investment data base

**Price** \$6,250-\$12,000 annual license

**Environment** Computers: IBM Personal Computer, Personal Computer XT; Apple II+, IIe, III; Digital Equipment Rainbow 100. Main storage: varies. Source language: Pascal.

**Capabilities** Provides access to large-scale data base on more than 7,500 publicly held companies. Includes software to screen, sort, rank, and analyze data base records. Report writer, allowing data from two or more data bases to be merged for one report. Interfaces to VisiCorp VisiCalc, Lotus 1-2-3, or Microsoft Multiplan.

**Description** MICRO/SCAN is a subscription service that provides users with diskette-based financial data bases and the software to analyze and manipulate data. Users can choose from five comprehensive data bases:

- Ford Investor Services (1,400 companies)
- Merrill Lynch Equity Research (1,400 companies)
- I/B/E/S (2,400 companies)
- Disclosure II (7,500 companies)
- Financial Post (350 Canadian companies)

Each data base maintains information on 52 financial variables for each company. Information can be updated through two methods. With the first method, Isys provides a new diskette on a monthly basis; information is updated on the last business day of each month and delivered to users overnight by Federal Express. With the second method, users access the Isys One/Source telecommunications service to update data base diskettes. Approximately 18,000 data items can be updated on diskette in less than five minutes; this service is available at an additional charge on a daily, weekly, or on-demand basis.

**Compatibility Matrix:** 214.0025.002  
**Features Matrix:** 214.0030.002

**LITTLEWOOD, SHAIN & CO**

175 Strafford Ave  
Wayne PA 19087

(800) 345-1245  
(215) 687-5467**► Financial Management System (FMS)**

An asset/liability planning and simulation modeling system for banks

**Price** \$6,000 (5-year license)

**Environment** Computers: Apple III or those running under MS-DOS. Main storage: 128K bytes. Source language: Pascal.

**Capabilities** Flexible account structure and user-defined maturity delineations for reporting. Five alternate projection methods for forecasting and modeling.

Performs gap analysis. Generates asset maturity schedules, income statements, and balance sheets. Determines rate sensitivity, peer group interest rate spreads, and net-interest margins.

**Description** FMS is a forecasting, reporting, and simulation model to assist in managing the assets and liabilities of banks with \$20 million to \$800 million in assets. The system features a comprehensive approach to financial planning that provides greater control over risk management and improves net income. FMS consists of three integrated modules:

- Strategic Planning—Evaluates product strategies, capital position, and growth plans over a five-year period.
- Profit Planning—Projects balance sheets and income statements over an unlimited planning horizon.
- Funds Management—Analyzes liquidity and interest rate sensitivity. This module measures earning asset efficiency through net-interest margin and interest spread analysis.

**Compatibility Matrix:** 214.0025.002  
**Features Matrix:** 214.0030.002

**METAMORPHICS INC**

Two Bala Plaza  
Bala Cynwyd PA 19004

(800) 523-0206  
(215) 668-9000**► Metamorphics Insurance System (MIS)**

A transaction accounting and market tracking system for insurance agencies

**Price** \$2,650 purchase

**Environment** Computers: Those running under PC DOS or MS-DOS. Main storage: 128K bytes. Source language: Advanced BASIC.

**Capabilities** Menu driven. Integrated invoicing, cash receipts, and aged accounts receivable. Automatic posting and disbursement to user-defined general ledger journal. Accounts payable. Maintains client list and marketing leads for producing mailing labels or merged-mail form letters.

**Description** The Metamorphics Insurance System is an integrated accounting system for insurance agencies handling up to \$1 million per year in premiums. The system automates billing and accounts receivable functions and tracks policy expiration dates and marketing prospects. Metamorphics offers several additional modules to handle claims, rating, and risk analysis.

MIS is available from IBM as the IBM Personal Insurance Agency System.

**Compatibility Matrix:** 214.0025.002  
**Features Matrix:** 214.0030.002

**MICRO INFORMATION SYSTEMS**Route 309 & Richardson Rd  
Montgomeryville PA 18936

(215) 855-2700

**► TAXEXEC**

A tax return preparation package

**Price** \$995 purchase**Environment** Computers: any running under CP/M or MS-DOS. Main storage: 48K bytes for CP/M, 128K bytes for MS-DOS. Source language: CBASIC.**Capabilities** Checks for errors. Previews tax return before printing. Prints on preprinted forms or continuous-form blank paper (by using mylar overlays). Handles multiple changes. Menu driven.**Description** TAXEXEC prepares U.S. Individual Income Tax Returns and selected state returns. Clerical personnel can operate the system. The system prepares overflow schedules for items that exceed normal space allotments and performs such computations as exclusions, limitations, sales tax tables, income tax amounts, penalties, and exemptions.**Compatibility Matrix:** 214.0025.002  
**Features Matrix:** 214.0030.002**MICRO INVESTMENT SYSTEMS**PO Box 8599  
Atlanta GA 30306

(404) 892-3194

**► Stock Portfolio Reporter**

A portfolio analysis system for investors

**Price** \$279 purchase**Environment** Computers: IBM Personal Computer, Personal Computer XT; COMPAQ; Eagle Personal Computer. Main storage: 128K bytes. Source language: Compiled BASIC.**Capabilities** Sorts P/E multiples, dividend yields, gain (or loss) amounts, or others. Classifies stocks into groups for reporting. Adjusts for stock splits and stock dividends. Displays and prints reports. Menu driven.**Description** The Stock Portfolio Reporter provides portfolio analysis of stock accounts and handles up to 200 stocks. Users can perform market price updates using the Dow Jones News/Retrieval Service. The system provides stock prices, dividend yields, total cost and market amounts, estimated dividend income, gains and losses, price/earning multiples, percentage gains and losses, and relative strength indexes.**Compatibility Matrix:** 214.0025.002  
**Features Matrix:** 214.0030.002**MTECH MICRO SERVICES**9810 E 42nd St  
Suite 200  
Tulsa OK 74146

(918) 744-8009

**► MTech Asset/Liability Management System**

A management and planning program

**Price** \$4,000 purchase**Environment** Computers: microcomputers running under CP/M, CP/M-86, PC DOS, or MS-DOS. Main storage: varies. Source language: RM/COBOL.**Capabilities** Gap analysis. Periodic and cumulative asset maturity schedules. Determines rate sensitivity and analyzes rate spread. Generates balance sheets and income statements. Analyzes key budgeting and operating ratios. User-defined account structure and chart of accounts. Strategic planning. Optional interface to Thunderbird accounting system.**Description** The Thunderbird Asset/Liability Management System is a comprehensive microcomputer-based planning and asset/liability management tool. The strategic planning module allows users to construct multiple what-if and change-in-income scenarios. The program can automatically revise plans based on user-defined account and interest rate relationships.**Compatibility Matrix:** 214.0025.003  
**Features Matrix:** 214.0030.003**N-SQUARED COMPUTING**5318 Forest Ridge Rd  
Silverton OR 97381

(503) 873-5906

**► N<sup>2</sup> Market Analyzer**

A financial analysis program

**Price** \$295 purchase**Environment** Computers: Those running under PC DOS. Main storage: 128K bytes. Source language: Applesoft BASIC.**Capabilities** Menu driven. Graphics. Allows two time series, with up to 52 periods each, to be overlaid on same graph. Performs exponential smoothing, moving averages, detrending, ratios, transformations, and other statistical functions. Supports user-defined functions. Optional modem support.**Description** N<sup>2</sup> Market Analyzer compares and analyzes various technical indicators. The program includes a data base of 130 statistics, comprising more than two years of weekly market data compiled from Barron's Market Laboratory. The optional N-Squared Interface program (\$45 purchase) can be used to update and reformat the data base.**Compatibility Matrix:** 214.0025.002  
**Features Matrix:** 214.0030.002

**N-SQUARED COMPUTING**5318 Forrest Ridge Rd  
Silverton OR 97381

(503) 873-5906

**► N<sup>2</sup> Market Illustrator**

An investment analysis program

**Price** \$195 purchase**Environment** Computers: Apple II+ and IIe and those running under PC DOS. Main storage: 48K bytes for Apple II+ and IIe, 128K bytes for computers running under PC/DOS. Source language: Applesoft BASIC.**Capabilities** Menu driven. Compares and graphs selected stocks and indicators using various techniques. Maintains data base of 130 market statistics compiled from Barron's Market Laboratory. Optional modem support.**Description** N<sup>2</sup> Market Illustrator includes two complementary programs for plotting and comparing individual stocks and commodities against major market indicators.**Compatibility Matrix:** 214.0025.002**Features Matrix:** 214.0030.002**PLANSMITH CORP**50 N Brockway  
Palantine IL 60067

(312) 359-4045

**► THE PLANSMITH**

An asset and liability management and planning system

**Price** \$7,500-\$12,500 purchase**Environment** Computers: microcomputers running under CP/M, PC DOS, or MS-DOS. Main storage: 64K-128K bytes. Source language: Microsoft BASIC.**Capabilities** Static and dynamic gap analysis. Produces asset maturity and repricing opportunity schedules. Generates balance sheets and income statements. Determines rate sensitivity. Comparative modeling with up to five scenarios running simultaneously. Multibank model consolidation. Supports Data Interchange Format (DIF) interface to other software programs.**Description** THE PLANSMITH is a complete set of planning tools and reports for profit planning, asset/liability management, and budget variance analysis. THE PLANSMITH has been available for mainframe computers on a time-sharing basis since 1973.**Compatibility Matrix:** 214.0025.002**Features Matrix:** 214.0030.002**N-SQUARED COMPUTING**5318 Forrest Ridge Rd  
Silverton OR 97381

(503) 873-5906

**► N<sup>2</sup> Stock Analyzer**

A comprehensive individual stock analysis program

**Price** \$295 purchase**Environment** Computers: Apple II+ and IIe and those running under PC DOS. Main storage: 48K bytes for Apple II+ and IIe, 128K bytes for computers running under PC DOS. Source language: Applesoft BASIC.**Capabilities** Menu driven. Graphics, with linear or semilog autoscaling and time periods of up to 240 days. Produces open/high/low/close charts as well as volume and O/I charts. Performs exponential smoothing, moving average, and automatic trend determination.**Description** N<sup>2</sup> Stock Analyzer consists of a graphics program and technical analysis program. The graphics program supports both time-line plotting and point and figure plotting. The technical analysis module incorporates the functions required for detailed studies of individual stocks and commodities. It includes routines for price/volume indicators and the capability for creating and testing user-defined indicators.**Compatibility Matrix:** 214.0025.002**Features Matrix:** 214.0030.002

**REVEAL SOFTWARE**

380 N Broadway  
Jericho NY 11753

(516) 935-2000

**► REVEAL**

A portfolio management package for brokers

**Price** \$1,550 purchase

**Environment** Computers: Apple II, III; IBM Personal Computer. Main storage: 48K bytes (Apple II); 128K bytes (Apple III, IBM Personal Computer). Source language: not specified.

**Capabilities** Lists information by date. Sends reports and memos to clients.

**Description** REVEAL is a portfolio and client management system that scans and changes existing clients and prospects and enters new ones. The system generates client reports by name, account, or user-selected specifications. The system generates portfolio reports for a single or all clients. Appraisal summary reports list each open position and summarize cost, value, and realized and unrealized gain/loss by long and short positions for long and short term. Appraisal detail reports show each open transaction. Trade reports provide detail accounting of all transactions from a specified date.

**Compatibility Matrix:** 214.0025.002  
**Features Matrix:** 214.0030.002

**GARY ROBBERN & ASSOCIATES**

6740 Antioch Rd  
Merriam KS 66204

(913) 677-3383

**► A/L Monitor**

An asset/liability management and inventory program

**Price** \$12,000 purchase

**Environment** Computers: Those running under PC DOS. Main storage: 256K bytes. Source language: Compiled BASIC.

**Capabilities** Gap analysis. Produces asset maturity schedules. Generates balance sheets using perpetual inventory of assets and liabilities. Determines rate sensitivity. Produces Schedule J reports. Interfaces to VisiCorp VisiCalc for enhanced financial planning.

**Description** A/L Monitor reports are generated from actual daily data. Interest income and expense, gap analysis, and the tracking of asset maturity and repricing intervals can be reported on a daily, weekly, monthly, quarterly, or yearly basis. The program maintains a detailed daily trial balance and transaction journal. Two VisiCalc models—Balance Sheet Analysis and Current Rate Impact Analysis—are included with A/L Monitor.

**Compatibility Matrix:** 214.0025.002  
**Features Matrix:** 214.0030.002

**SAVANT CORP**

PO Box 440278  
Houston TX 77244-0278

(800) 231-9900

**► THE FUNDAMENTAL INVESTOR**

An investment analysis package

**Price** \$395 purchase

**Environment** Computers: those running under PC DOS. Main storage: 256K bytes. Source language: BASIC, Assembly, C.

**Capabilities** Contains fundamental analysis and communications programs and a fundamental data base.

**Description** The fundamental data base allows the user to store over 30 parameters on 2,000 securities. Data can be entered and edited manually, or it can be entered automatically by modem. The analysis program screens all securities in the data base that are greater than, less than, or equal to each parameter; sorts stocks according to a single parameter; calculates financial ratios from basic financial information (through the use of spreadsheetlike functions); and sorts stocks according to the weighted average of a group of parameters. The communications program automatically retrieves fundamental data from online data bases.

**Compatibility Matrix:** 214.0025.002  
**Features Matrix:** 214.0030.002

**SAVANT CORP**

PO Box 440278  
Houston TX 77244-0278

(800) 231-9900

**► OPTIONCALC**

A financial analysis package

**Price** \$89 purchase

**Environment** Computers: those running under PC DOS or Apple DOS. Main storage: 128K bytes under PC DOS, 64K bytes under Apple DOS. Source language: Compiled BASIC.

**Capabilities** Performs valuation calculations on options. Uses Black and Scholes model.

**Description** The package calculates the theoretical value of put options according to the call price and an efficient market place. The user need only enter some easily obtained financial information on the option and the underlying stock, such as the stock price, stock dividend, option striking price and expiration date, the number of days to expiration, the hedge ratio (or delta, the amount that the value of the call option will charge as a result of a \$1 change in the underlying stock price), and the put and call symbols.

**Compatibility Matrix:** 214.0025.002  
**Features Matrix:** 214.0030.002



**SAVANT CORP**

PO Box 440278  
Houston TX 77244-0278

(800) 231-9900  
(713) 556-8363

**► THE TECHNICAL INVESTOR**

A technical data base and graphics program

**Price** \$395 purchase

**Environment** Computers: IBM Personal Computer, microcomputers running under MS-DOS. Main storage: 128K bytes. Source language: BASIC, Assembly.

**Capabilities** Offers numerous features. Maintains user-defined data base of securities. Supports data communications to Dow Jones News/Retrieval Service. Graphs information into price and volume bar, high/low/close, price/volume trend indicator, and exponential and moving average charts.

**Description** THE TECHNICAL INVESTOR consists of charting, communications, and technical data base modules. The data base allows each diskette to hold up to one year's data on daily, high, low, close, and volume for 80 securities. The program allows the data base to be updated manually or through the Dow Jones News/Retrieval Service. The communications module enables users to update selected securities. A summary report is automatically generated after each update session, highlighting price and volume changes. The graphics module allows four independent windows to be displayed simultaneously.

**Compatibility Matrix:** 214.0025.002  
**Features Matrix:** 214.0030.002

**SENDERO**

4815 N 14th Pl  
Phoenix AZ 85014

(602) 279-0401

**► Micro-FRS**

An asset/liability management system for banks and savings and loan associations

**Price** \$3,500-\$11,500 purchase

**Environment** Computers: IBM Personal Computer, many microcomputers running under MS-DOS. Main storage: 128K bytes. Source language: PLAN 80.

**Capabilities** Generates financial statements. Financial forecasting. Calculates interest rates. Prints Schedule J reports.

**Description** Micro-FRS, an asset/liability and financial planning system, aids banking professionals in making repricing and planning decisions. It is designed for banks with up to \$5 billion in assets.

Micro-FRS features:

- **Target Balancing**—After goals have been established for profit planning, the system calculates an action plan showing the new volumes necessary to meet the goals.

- **Rate Generation**—Rates can be entered manually or generated automatically based on a few key rates and user-defined relationships.
- **Gap Analysis**—Repricing differences are reported for current period assets and liabilities (Static Gap) and future period assets and liabilities based on the target plan (Dynamic Gap).

Micro-FRS is menu-driven and can be installed and used by nontechnical personnel with a minimum of training.

**Compatibility Matrix:** 214.0025.002  
**Features Matrix:** 214.0030.002

**SINGLE SOURCE SOLUTION**

2637 Pleasant Hill Rd  
Pleasant Hill CA 94523

(415) 680-0202

**► BUYSEL**

A system of routines for making buy and sell decisions

**Price** \$149 purchase

**Environment** Computers: any microcomputer running under CP/M or CDOS. Main storage: 64K bytes. Source language: not specified.

**Capabilities** Optimizes mathematical and statistical routines. Indicates daily buy and sell signals. Creates and validates price history files. Computes commission for commodities on a flat-rate basis and, for stock and options, on a rough-percentage basis.

**Description** The BUYSEL program supports portfolio management and analysis. It includes moving average, maximum/minimum, average down/sell up, and correlation methods.

**Compatibility Matrix:** 214.0025.002  
**Features Matrix:** 214.0030.002

**SINGLE SOURCE SOLUTION**

2637 Pleasant Hill Rd  
Pleasant Hill CA 94523

(415) 680-0202

**► PORTMAP**

An investment portfolio analysis system

**Price** \$79 purchase

**Environment** Computers: IBM Personal Computer, microcomputers running under MS-DOS and CP/M. Main storage: not specified. Source language: Microsoft BASIC.

**Capabilities** Analyzes investment portfolios of stocks, bonds, moneymarket instruments, or other securities. Interactive data entry.

**Description** PORTMAP processes portfolios by selecting data from a portfolio or an individual account. The summary report analyzes cost basis, number of securities, and expected income by account, type of security, month of payment, and type of tax liability (federal, state, or nontaxable). The gain/loss report analyzes market values, gains and losses, and holding period by individual lot. PORTMAP also reports on type of security and margin account status and gathers all data required for Schedule D.

**Compatibility Matrix:** 214.0025.002

**Features Matrix:** 214.0030.002

**SOFTWARE RESOURCES**

330 Congress St  
Boston MA 02210

(617) 482-3341

**► PRO/VEST**

A portfolio accounting system

**Price** \$5,500 purchase

**Environment** Computers: IBM Personal Computer, Personal Computer XT. Main storage: 256K bytes. Source language: Pascal.

**Capabilities** Handles any number of portfolios. Generates reports for clients and management. Provides on-line access to current and as-of security prices.

**Description** PRO/VEST provides portfolio accounting for all types of stocks, bonds, options, mutual funds, cash equivalents, and other asset transactions, including short sales. Portfolios of up to \$999 million can be tracked and can include principal and income cash positions figures. In addition, the system can support both individual and combined portfolios, keep track of client, broker, and commissions data, and generate reports.

**Compatibility Matrix:** 214.0025.002

**Features Matrix:** 214.0030.002

**SPOT SYSTEMS INC**

690 Market St  
Suite 617  
San Francisco CA 94104

(415) 982-8150

**► Foreign Exchange Trading System**

An investment analysis package

**Price** Vendor declined to provide

**Environment** Computers: those running under PC DOS or MS-DOS. Main storage: 128K bytes, 10M-byte hard disk required. Source language: COBOL.

**Capabilities** Processing of spot, forward, and option contracts. Processing of other foreign currency cash flows being hedged. Monitoring of customer positions against credit and settlement limits, including consolidation of customer subsidiary relationships. Detailed analysis of maturity positions with break-even calculations and gap reporting. Revaluation of contracts to current forward rates.

**Description** All contract data is immediately included in the customer and maturity position displays. Settlement data can be entered at the initial capture or at any time before maturity and allows the establishment of standard instructions.

The customer position report compares outstanding contracts with customer limits and allows the grouping of multiple subsidiaries under a single parent customer. Both detail and summary formats are provided.

The maturity position display analyzes all contracts by currency and maturity date. It calculates net and cumulative positions and a break-even rate for each date with maturing contracts. The report also performs gap calculations.

The Foreign Exchange Trading System provides an interface that contains provisions for all the major foreign exchange accounting techniques, including calculation of profit or loss at maturity, revaluation based on spot or forward exchange rates, generation of entries to memo, and the use of due-to/due-from accounts.

Each product can have its own set of accounting rules and applicable general ledger account numbers. The general ledger entries automatically produced are fully compatible with the Spot System Multi-Currency General Ledger system.

The Foreign Exchange Trading System incorporates the financial controls demanded of a system responsible for such information.

A 2-level security system provides protection from unauthorized users and permits the user to restrict certain functions to supervisory personnel.

The system can be integrated with the Spot Systems Money Market Trading System and provides for the establishment of a common data base for customers, credit limits, and currency rates.

**Compatibility Matrix:** 214.0025.003

**Features Matrix:** 214.0030.003



**SPOT SYSTEMS INC**

690 Market St  
Suite 617  
San Francisco CA 94104

(415) 982-8150

**► Money Market Trading System**

An investment management package

**Price** Vendor declined to provide

**Environment** Computers: those running under PC DOS or MS-DOS. Main storage: 128K bytes, 10M-byte hard disk required. Source language: COBOL.

**Capabilities** Gives trading personnel access to real-time information on commitments, outstandings, rates, and positions. Enables management to obtain profitability information and monitor compliance with credit and position limits. Monitors customer limits and outstandings and consolidates relationships between customer parents and subsidiaries. Provides a detailed cash-flow analysis including calculations of gaps and effective yields. Issues payment instructions for contracts reaching value date and maturity date.

**Description** All contract data is immediately included in the customer and cash-flow displays and reports. Payment instructions can be entered at the initial capture or at any time before value or maturity date. The package allows the establishment of standard instructions.

The Customer Outstandings Report compares commitments and outstandings with customer credit limits and allows the grouping of multiple subsidiaries under a single parent customer. Both detail and summary formats are provided.

The Maturity Position Display analyzes all contracts by currency, value date, and maturity date. It calculates net and cumulative cash flows and a weighted average rate for each date with contract activity.

The Money Market Trading System provides an accounting interface that enables the user to define each money market product to be processed by the System. The user establishes product codes and attributes as well as the rules governing the interface to the user's General Ledger. The System supports multiple profit centers in a single data base. In addition, the System can be integrated with the Spot Systems Foreign Exchange Trading System and Multi-Currency General Ledger.

**Compatibility Matrix:** 214.0025.003  
**Features Matrix:** 214.0030.003

**Price** \$1974 purchase for Apple computers, \$1,900 for IBM computers

**Environment** Computers: Apple II+, IIe; Franklin Ace 1000; IBM Personal Computer, Personal Computer XT. Main storage: 64K bytes for Apple computers, 256K bytes for IBM computers. Source language: BASIC, machine language.

**Capabilities** Generates hard copy. Provides program updates.

**Description** CompuTrac/CompuTrac-PC is an integrated collection of programs for stock or commodities traders using technical analysis as a trading tool. Users can display and print bar charts and more than 45 studies (for the Apple) or 25 studies (for the IBM). The program is compatible with commercial data bases offering price history.

**Compatibility Matrix:** 214.0025.003  
**Features Matrix:** 214.0030.003

**TECHNICAL ANALYSIS GROUP**

1021 Ninth St  
New Orleans LA 70115

(800) 535-7990

**► Intra Day Analyst/Intra Day Analyst-PC**

A technical analysis package for real-time commodity price data

**Price** \$1,575 for Apple computers, \$1,600 for IBM computers

**Environment** Computers: Apple II+, IIe; Franklin Ace 1000; IBM Personal Computer, Personal Computer XT. Main storage: 64K bytes (Apple, Franklin), 256K bytes (IBM). Source language: BASIC, machine language.

**Capabilities** Generates hard copy. Provides program updates.

**Description** Intra Day Analyst/Intra Day Analyst-PC analyzes real-time, variable-length charts for up to 20 commodities. Users can track any of 20 commodities along with any of 14 studies for each bar chart.

**Compatibility Matrix:** 214.0025.003  
**Features Matrix:** 214.0030.003

**TECHNICAL ANALYSIS GROUP**

1021 Ninth St  
New Orleans LA 70115

(800) 535-7990

**► CompuTrac/CompuTrac-PC**

A technical analysis package for stock or commodities traders



---

---

**TECHNICAL DATA**330 Congress St  
Boston MA 02210

(617) 482-3449

**► Yield Calculator**

A bond-market analysis package

**Price** \$375 purchase**Environment** Computers: IBM Personal Computer, Personal Computer XT. Main storage: 192K bytes. Source language: Pascal.**Capabilities** Provides price and yield calculations on bonds, notes, and money-market securities. Menu driven.**Description** Yield Calculator was designed to aid the bond-market professional in the analysis of bonds, notes, and money-market instruments. The program calculates price and yield calculations on bonds, notes, and money-market securities. Calculations for bonds and notes include standard yield and price calculations and bonds with odd first coupons. Calculations for money-market securities include discount issues and interest-at-maturity issues. Yield Calculator includes four modules: Standard Bond Price and Yield Calculations, Bonds with Odd First Coupons, Money Market Instruments-Discount Issues, and Interest at Maturity Issues.**Compatibility Matrix:** 214.0025.003  
**Features Matrix:** 214.0030.003

---

---

**UNION PLANTERS NATIONAL BANK**6077 Primacy Pkwy  
Suite 427  
Memphis TN 38119

(800) 238-6737

**► PROPHET**

An asset/liability modeling system for microcomputers

**Price** \$10,000 purchase**Environment** Computers: microcomputers running under PC DOS or MS-DOS. Main storage: 192K bytes. Source language: Microsoft BASIC.**Capabilities** Gap analysis. Asset/liability maturity schedules. Produces balance sheets and income statements. Calculates weighted average rates. Maintains audit trail on items entered. Automatic data rolling for monthly update of models.**Description** PROPHET is a simulation model designed to stabilize earnings by analyzing potential vulnerability to changing interest rates. PROPHET allows users to identify the causes of interest rate sensitivity and then test the impact of various corrective strategies. The program accepts input in either detailed or summary format. PROPHET calculates gap positions at 30-, 90-, 180-, 360-, and greater-than-360-day maturities. It also forecasts gap positions for various periods in the future. PROPHET generates a loan repricing report that shows potential repricing opportunities for the next 12 months.**Compatibility Matrix:** 214.0025.003  
**Features Matrix:** 214.0030.003

---

---

**VALUE LINE INC**711 Third Ave  
New York NY, 10017

(212) 687-3965

**► Value/Screen**

A data base investment selection package

**Price** \$443 purchase**Environment** Computers: those running under UCSD p-System. Main storage: 64K bytes. Source language: Pascal.**Capabilities** Screens a data base of 1,600 stocks using user-defined search criteria. Updates data base monthly. Generates full-page reports on individual stocks.**Description** Value/Screen is a subscription product that permits a user to select stocks for investment by screening a data base of 1,600 common stocks. The data base is delivered on a diskette that is received by mail either monthly or quarterly, according to the subscription plan chosen.

The data base consists of 32 key investment indicators on each of the 1,600 stocks. The user can formulate 9 simultaneous criteria by selecting from among the 32 variables and placing limits on the allowable values. Screening is accomplished in less than a minute.

After screening, the user can create a tabular report on the stocks that meet the criteria, analyze this group in terms of any selected variable, or obtain full-page reports on an individual stock.

Screened lists can be saved to disk for periodic rescreening or report writing based on future data. The user can create and save other stock lists by typing in ticker symbols from the keyboard. Data on personal holdings can be added so that Value/Screen can be used as a portfolio management and analysis system. Automatic portfolio valuations can be performed through use of the recent stock prices contained on the data disks. Up to 40 stock lists can be maintained on disk.

**Compatibility Matrix:** 214.0025.003  
**Features Matrix:** 214.0030.003

---

---

**VINING-SPARKS SECURITIES INC**889 RidgeLake Blvd  
Memphis TN 39119(800) 762-5800  
(901) 766-4442**► Vining Asset/Liability Management System**

A financial planning system

**Price** \$6,000-\$10,000 purchase**Environment** Computers: Apple III; IBM Personal Computer and Personal Computer XT running under UCSD p-System. Main storage: 128K bytes. Source language: Pascal.**Capabilities** Performs maturity and forward gap analysis. Profit planning, combining current standings with projected prime-rate spread and asset/liability repricing opportunities. Determines rate-pricing guidelines for Money Market Savings and SuperNOW accounts. Recaptures prior-year taxes for net operating loss.**Description** The Vining Asset/Liability Management System is a flexible tool for determining the sensitivity of current and projected balance sheets to interest rate changes. If the system determines that rate sensitivity is acute, users can model the impact of various corrective procedures. The Vining model automatically accepts current balance sheet data as a starting point for management projections.**Compatibility Matrix:** 214.0025.003**Features Matrix:** 214.0030.003

---

---

**VINING-SPARKS SECURITIES INC**889 RidgeLake Blvd  
Memphis TN 39119(800) 762-5800  
(901) 766-4442**► Vining Bond Swap System**

A financial planning tool

**Price** \$1,500-6,000 purchase**Environment** Computers: Apple II, III; IBM Personal Computer, Personal Computer XT. Main storage: 64K bytes for Apple computers, 128K bytes for IBM computers. Source language: BASIC.**Capabilities** Determines relative differences in benefits offered when purchasing different bonds or securities under various interest rates. Calculates break-even point of securities sold. Assists in tax planning.**Description** The Vining Bond Swap System analyzes any two fixed-income securities and determines the benefits of acquiring or divesting one or the other by weighing the characteristics of each security against a bank's current financial and tax position. The system considers coupon income, accretion, amortization, state and federal taxes, timing of coupon payments, and accrued interest paid or received.**Compatibility Matrix:** 214.0025.003**Features Matrix:** 214.0030.003



# Professional Services Index

Description	Report Number	Description	Report Number
<b>A-Systems</b>		<b>Basis</b>	
CONTRACTOR III	215.0035.004	MEDIC80	215.0035.005
<b>Accountants Microsystems</b>		<b>Bear Computers</b>	
DATAWRITE Client Write-up System	215.0035.001	Attorney's Reminder Calendar	215.0035.005
<b>Advanced Legal Software (ALS)</b>		Attorney's Time and Billing	215.0035.005
(Professional Computer Services)	215.0035.023	<b>BMS (Builders Management System)</b>	
<b>Advertising Agency Control System</b>		(Enterprise Computer System)	215.0035.013
(Cado Systems)	215.0035.006	<b>Bristol Information Systems</b>	
<b>AF Software Services</b>		Professional Time Accounting	215.0035.005
Municipal System	215.0035.001	Property Management System	215.0035.006
<b>AgData</b>		<b>Business Management Systems</b>	
AgData General Ledger	215.0035.001	Medical Care Office System (MEDCOS)	215.0035.006
AgData Payroll	215.0035.002		
<b>AgData General Ledger (AgData)</b>	215.0035.001	<b>Cado Systems</b>	
<b>AgData Payroll (AgData)</b>	215.0035.002	Advertising Agency Control System	215.0035.006
<b>Agricultural Management Systems</b>		Fast Food Management System	215.0035.006
SHUBOX Agricultural Financial System	215.0035.002	<b>CAM-II (Incom Systems)</b>	215.0035.016
<b>Aircraft Department Management System (ADMS) (Aviation Analysis)</b>	215.0035.004	<b>CAN-PRINT (Candela Electronics)</b>	215.0035.007
<b>Analytic Associates</b>		<b>Candela Electronics</b>	
planEASE Economic Analysis System	215.0035.002	CAN-PRINT	215.0035.007
<b>Andent</b>		<b>Cash Management System (Appel &amp; Kreiss Software)</b>	215.0035.003
Appointments	215.0035.002	<b>Cath Lab Support System (Trinity Computing Systems)</b>	215.0035.029
<b>Another Direction</b>		<b>CCU Support System (Trinity Computing Systems)</b>	215.0035.029
RAISE (Results Assured in Solicitation Efforts)	215.0035.003	<b>Chiropractic (CYMA)</b>	215.0035.010
<b>Appel &amp; Kreiss Software</b>		<b>Client Accounting Systems</b>	
Cash Management System	215.0035.003	Practitioner's Software Package	215.0035.007
Employee Opinion Survey	215.0035.003	Time and Billing System	215.0035.007
<b>Appointments (Andent)</b>	215.0035.002	<b>Client Accounting/Management System (System Integration Associates)</b>	215.0035.027
<b>Arlington Software + Systems</b>		<b>Client Ledger System (TCS Software)</b>	215.0035.028
Personal Computer Automated		<b>Client Medical Billing System (CMA Micro Computer)</b>	215.0035.007
Telemarketing (PCAT)	215.0035.003	<b>Client Write-up System (Micro Business Systems)</b>	215.0035.018
<b>Attorney's Reminder Calendar (Bear Computers)</b>	215.0035.005	<b>CMA Micro Computer</b>	
<b>Attorney's Time and Billing (Bear Computers)</b>	215.0035.005	Client Medical Billing System	215.0035.007
<b>AUDIT (EF Haskell &amp; Associates)</b>	215.0035.014	<b>CMV General Business System (CMV Software Specialists)</b>	215.0035.008
<b>Automated Language Processing Systems</b>		<b>CMV Software Specialists</b>	
Automated Language Processing Systems (ALPS)	215.0035.004	CMV General Business System	215.0035.008
<b>Automated Language Processing Systems (ALPS) (Automated Language Processing Systems)</b>	215.0035.004	PROTAB	215.0035.008
<b>Aviation Analysis</b>		<b>Comprehensive Medical Management of the Apple (COMMA) (SPECTRA/SOFT)</b>	215.0035.026
Aircraft Department Management System (ADMS)	215.0035.004	<b>Compugraphic</b>	
		Personal Composition System	215.0035.008
		<b>Compupeg</b>	
		Health Care Accounting Package	215.0035.008

Description	Report Number	Description	Report Number
<b>Compusol</b>		<b>Enterprise Computer System</b>	
Dental Lab IV	215.0035.009	BMS (Builders Management System)	215.0035.013
<b>Computer Consulting Services</b>		<b>ESQ-1 Legal Time and Billing (Micro Information Systems)</b>	
Professional Timekeeping System	215.0035.009		215.0035.019
<b>Computer Task Group</b>		<b>Execuware</b>	
HERCULES	215.0035.009	Real Estate Analysis Package (REAP)	215.0035.013
<b>Computone Systems</b>		<b>Farm and Grower Commodity Sales and Billing (Micro-Crop)</b>	
The Grain Accounting Management System	215.0035.009		215.0035.020
<b>Construction (CYMA)</b>	215.0035.010	<b>Farm Equipment Dealer (Micro-Crop)</b>	215.0035.020
<b>CONTRACTOR III (A-Systems)</b>	215.0035.004	<b>Farmland Computer Systems</b>	
<b>Country Club Accounting (Ohio Data Base)</b>	215.0035.022	Crop Management Package	215.0035.014
<b>CPApartner (Starsoft)</b>	215.0035.027	Dairy Herd Management Package	215.0035.014
<b>Crop Management (Micro-Crop)</b>	215.0035.020	<b>Farms Supplies Management (Micro-Crop)</b>	215.0035.021
<b>Crop Management Package (Farmland Computer Systems)</b>	215.0035.014	<b>Fast Food Management System (Cado Systems)</b>	215.0035.006
<b>CYMA</b>		<b>Feedlot System (Micro-Crop)</b>	215.0035.021
Chiropractic	215.0035.010	<b>Feith Systems &amp; Software</b>	
Construction	215.0035.010	Rental Property Management	215.0035.014
Dental	215.0035.010	<b>Fertilizer Dealer (Micro-Crop)</b>	215.0035.021
Medical	215.0035.011	<b>Field Companion (Digital Marketing)</b>	215.0035.013
Orthodontic	215.0035.011	<b>Financial Package for Service Stations (FPSS) (Single Source Solution)</b>	215.0035.024
<b>Dairy Herd Management Package (Farmland Computer Systems)</b>	215.0035.014	<b>Grants Accounting System (Designers &amp; Builders of Information Systems (DBIS))</b>	215.0035.011
<b>DATAWRITE Client Write-up System (Accountants Microsystems)</b>	215.0035.001	<b>Health Care Accounting Package (Compueg)</b>	215.0035.008
<b>Datebook II (Digital Marketing)</b>	215.0035.012	<b>HERCULES (Computer Task Group)</b>	215.0035.009
<b>Dental (CYMA)</b>	215.0035.010	<b>HOTEL-2000 (Unique Information Systems)</b>	215.0035.030
<b>Dental Lab IV (Compusol)</b>	215.0035.009	<b>Howard Software Services</b>	
<b>Dental Management System (OR-D Systems)</b>	215.0035.022	Real Estate Analyzer	215.0035.015
<b>Dental System (System Integration Associates)</b>	215.0035.027	<b>Human Edge Software</b>	
<b>Designers &amp; Builders of Information Systems (DBIS)</b>		The Sales Edge	215.0035.016
Grants Accounting System	215.0035.011	<b>Incom Systems</b>	
Retail Pharmacy System	215.0035.012	CAM-II	215.0035.016
Vehicle Reservation System	215.0035.012	<b>Information Network Systems</b>	
<b>Digital Marketing</b>		Video Software Management System	215.0035.016
Datebook II	215.0035.012	<b>Innovative Software Associates</b>	
Field Companion	215.0035.013	VIDEO/TRAK	215.0035.016
<b>Direct Aid</b>		<b>International Micro Systems (IMS)</b>	
LawSearch	215.0035.013	Medical Office Management System	215.0035.017
<b>Echocardiography Support System (Trinity Computing Systems)</b>	215.0035.030	<b>JEB Systems</b>	
<b>EF Haskell &amp; Associates</b>		Market Management System (MMS)	215.0035.017
AUDIT	215.0035.014	<b>Jersey Micro Systems</b>	
Job Cost (CropCost)	215.0035.014	Property Management	215.0035.017
Programmed Assignment of Client Engagement (PACE)	215.0035.015	<b>Job Cost (CropCost) (EF Haskell &amp; Associates)</b>	215.0035.014
TKR III	215.0035.015	<b>LawSearch (Direct Aid)</b>	215.0035.013
UTILIBILL	215.0035.015	<b>Legal Management System (OR-D Systems)</b>	215.0035.023
<b>Employee Opinion Survey (Appel &amp; Kreiss Software)</b>	215.0035.003		

Description	Report Number	Description	Report Number
<b>Marine Management Systems</b>		<b>Pacemaker Follow-up System (Trinity Computing Systems)</b>	215.0035.030
MMS CARGODOC	215.0035.018	<b>Personal Composition System (Compugraphic)</b>	215.0035.008
<b>Market Management System (MMS) (JEB Systems)</b>	215.0035.017	<b>Personal Computer Automated Telemarketing (PCAT) (Arlington Software + Systems)</b>	215.0035.003
<b>MedAccount (Software Products International)</b>	215.0035.026	<b>planEASE Economic Analysis System (Analytic Associates)</b>	215.0035.002
<b>Medical (CYMA)</b>	215.0035.011	<b>Practitioner's Software Package (Client Accounting Systems)</b>	215.0035.007
<b>Medical Care Office System (MEDCOS) (Business Management Systems)</b>	215.0035.006	<b>Pro-Claim (TMS/MS)</b>	215.0035.029
<b>Medical Management System (OR-D Systems)</b>	215.0035.023	<b>Professional Computer Services Advanced Legal Software (ALS)</b>	215.0035.023
<b>Medical Manager (Systems Plus)</b>	215.0035.028	<b>Professional Job Accounting and Control System (PJACS) (SBCC &amp; ELCO Systems)</b>	215.0035.024
<b>Medical Office Management System (International Micro Systems (IMS))</b>	215.0035.017	<b>Professional Software Innovations Ultra Professional Time Billing System</b>	215.0035.023
<b>MEDIC80 (Basis)</b>	215.0035.005	<b>Professional Time Accounting (Bristol Information Systems)</b>	215.0035.005
<b>Membership Billing (Micro Data Business Forms &amp; Systems)</b>	215.0035.018	<b>Professional Time and Billing (PROMOT) (Micro Information Systems)</b>	215.0035.019
<b>Micro Business Systems</b>		<b>Professional Timekeeping System (Computer Consulting Services)</b>	215.0035.009
Client Write-up System	215.0035.018	<b>Programmed Assignment of Client Engagement (PACE) (EF Haskell &amp; Associates)</b>	215.0035.015
<b>Micro Data Business Forms &amp; Systems</b>		<b>PROpartner (Starsoft)</b>	215.0035.027
Membership Billing	215.0035.018	<b>Property Management (Jersey Micro Systems)</b>	215.0035.017
<b>Micro Information Systems</b>		<b>Property Management System (Bristol Information Systems)</b>	215.0035.006
ESQ-1 Legal Time and Billing	215.0035.019	<b>PROTAB (CMV Software Specialists)</b>	215.0035.008
Professional Time and Billing (PROMOT)	215.0035.019	<b>Publishphile (WPL Associates)</b>	215.0035.031
THE MAGIC QUILL	215.0035.019	<b>Purveyor (Micro-Crop)</b>	215.0035.021
THE SCHEDULER	215.0035.020		
<b>Micro-Crop</b>		<b>R&amp;B Client Programmed Accounting (R&amp;B Computer Systems)</b>	215.0035.024
Crop Management	215.0035.020	<b>R&amp;B Computer Systems</b>	
Farm and Grower Commodity Sales and Billing	215.0035.020	R&B Client Programmed Accounting	215.0035.024
Farm Equipment Dealer	215.0035.020	R&B Medical/Dental Billing	215.0035.024
Farms Supplies Management	215.0035.021	<b>R&amp;B Medical/Dental Billing (R&amp;B Computer Systems)</b>	215.0035.024
Feedlot System	215.0035.021	<b>Radiology Support Network (Trinity Computing Systems)</b>	215.0035.030
Fertilizer Dealer	215.0035.021	<b>RAISE (Results Assured in Solicitation Efforts) (Another Direction)</b>	215.0035.003
Purveyor	215.0035.021	<b>Real Estate Analysis Package (REAP) (Execuware)</b>	215.0035.013
<b>MicroDent (Software Hows)</b>	215.0035.025	<b>Real Estate Analyzer (Howard Software Services)</b>	215.0035.015
<b>MicroMed (Software Hows)</b>	215.0035.026	<b>Rental Inventory Management System (RIMS) (Single Source Solution)</b>	215.0035.025
<b>Midwest Computer Center</b>		<b>Rental Property Management (Feith Systems &amp; Software)</b>	215.0035.014
Time Recording and Management System (TRAMS)	215.0035.022		
<b>MMS CARGODOC (Marine Management Systems)</b>	215.0035.018		
<b>Municipal System (AF Software Services)</b>	215.0035.001		
<b>OCC Client Write-up (Occupational Computing Company (OCC))</b>	215.0035.022		
<b>Occupational Computing Company (OCC)</b>			
OCC Client Write-up	215.0035.022		
<b>Ohio Data Base</b>			
Country Club Accounting	215.0035.022		
<b>OR-D Systems</b>			
Dental Management System	215.0035.022		
Legal Management System	215.0035.023		
Medical Management System	215.0035.023		
<b>Orthodontic (CYMA)</b>	215.0035.011		

Description	Report Number	Description	Report Number
<b>Retail Pharmacy System (Designers &amp; Builders of Information Systems (DBIS))</b>	215.0035.012	<b>Time and Billing System (Client Accounting Systems)</b>	215.0035.007
<b>S-Trac (Trac Line Software)</b>	215.0035.029	<b>Time Recording and Management System (TRAMS) (Midwest Computer Center)</b>	215.0035.022
<b>SBCC &amp; ELCO Systems</b>		<b>TKR III (EF Haskell &amp; Associates)</b>	215.0035.015
Professional Job Accounting and Control System (PJACS)	215.0035.024	<b>TMS/MSC</b>	
<b>SHUBOX Agricultural Financial System (Agricultural Management Systems)</b>	215.0035.002	Pro-Claim	215.0035.029
<b>Single Source Solution</b>		<b>Trac Line Software</b>	
Financial Package for Service Stations (FPSS)	215.0035.024	S-Trac	215.0035.029
Rental Inventory Management System (RIMS)	215.0035.025	<b>Trinity Computing Systems</b>	
STUDENT RECORD SYSTEM	215.0035.025	Cath Lab Support System	215.0035.029
<b>Small Business Systems Group</b>		CCU Support System	215.0035.029
Telset	215.0035.025	Echocardiography Support System	215.0035.030
<b>Software Hows</b>		Pacemaker Follow-up System	215.0035.030
MicroDent	215.0035.025	Radiology Support Network	215.0035.030
MicroMed	215.0035.026	<b>Ultra Professional Time Billing System (Professional Software Innovations)</b>	215.0035.023
<b>Software Products International</b>		<b>Unique Information Systems</b>	
MedAccount	215.0035.026	HOTEL-2000	215.0035.030
<b>SPECTRA/SOFT</b>		<b>UTILIBILL (EF Haskell &amp; Associates)</b>	215.0035.015
Comprehensive Medical Management of the Apple (COMMA)	215.0035.026	<b>Vehicle Reservation System (Designers &amp; Builders of Information Systems (DBIS))</b>	215.0035.012
<b>Starsoft</b>		<b>Video Software Management System (Information Network Systems)</b>	215.0035.016
CPApartner	215.0035.027	<b>VIDEO/TRAK (Innovative Software Associates)</b>	215.0035.016
PROpartner	215.0035.027	<b>VisiCorp</b>	
<b>STUDENT RECORD SYSTEM (Single Source Solution)</b>	215.0035.025	VisiDex	215.0035.031
<b>Survey Construction Administration and Tabulation (SCAT) (Thoman Software (TSC))</b>	215.0035.028	<b>VisiDex (VisiCorp)</b>	215.0035.031
<b>System Integration Associates</b>		<b>WPL Associates</b>	
Client Accounting/Management System	215.0035.027	Publiphile	215.0035.031
Dental System	215.0035.027		
<b>Systems Plus</b>			
Medical Manager	215.0035.028		
<b>TCS Software</b>			
Client Ledger System	215.0035.028		
<b>Telset (Small Business Systems Group)</b>	215.0035.025		
<b>The Grain Accounting Management System (Computone Systems)</b>	215.0035.009		
<b>The LFWF Group</b>			
The Work Management System	215.0035.018		
<b>THE MAGIC QUILL (Micro Information Systems)</b>	215.0035.019		
<b>The Sales Edge (Human Edge Software)</b>	215.0035.016		
<b>THE SCHEDULER (Micro Information Systems)</b>	215.0035.020		
<b>The Work Management System (The LFWF Group)</b>	215.0035.018		
<b>Thoman Software (TSC)</b>			
Survey Construction Administration and Tabulation (SCAT)	215.0035.028		

# PROFESSIONAL SERVICES Compatibility Matrix

215.0025.001

Vendor/Package	Compatible Operating Systems														Others		
	Apple DOS/SOS	Concurrent CP/M-86	CP/M	CP/M 68K	CP/M-86	FORTH	IBM PC DOS	MP/M II	MP/M-86	MS-DOS	OASIS	OASIS-16	TRSDOS	UCSD p-System		Unix	Xenix
<b>Accountants Microsystems Inc (AMI)</b> DATAWRITE Client Write-up System			•														
<b>A.F. Software Services</b> Municipal System			•		•			•		•							
<b>AgData</b> AgData General Ledger AgData Payroll			•														
<b>Agricultural Management Systems</b> SHUBOX Agricultural Financial System			•														
<b>Analytix Associates</b> planEASE Economic Analysis System			•														
<b>Andent</b> Appointments	•																
<b>Another Direction</b> RAISE (Results Assured in Solicitation Efforts)			•				•										
<b>Appel &amp; Kreiss Software</b> Cash Management System Employee Opinion Survey	•												•				
<b>Arlington Software + Systems</b> Personal Computer Automated Telemarketing (PCAT)							•										
<b>Automated Language Processing Systems</b> Automated Language Processing Systems (ALPS)																	ALPS Micro
<b>Aviation Analysis</b> Aircraft Department Management System (ADMS)													•				
<b>A-Systems</b> CONTRACTOR III			•														
<b>BASIS</b> MEDIC80			•					•									
<b>Bear Computers</b> Attorney's Reminder Calendar Attorney's Time and Billing			•														
<b>Bristol Information Systems</b> Professional Time Accounting Property Management System							•			•							
<b>Business Management Systems</b> Medical Care Office System (MEDCOS)			•					•									TurboDOS, Mmmost





Vendor/Package	Compatible Operating Systems													Others			
	Apple DOS/SOS	Concurrent CP/M-86	CP/M	CP/M 68K	CP/M-86	FORTH	IBM PC DOS	MP/M II	MP/M-86	MS-DOS	OASIS	OASIS-16	TRSDOS		UCSD p-System	Unix	Xenix
<b>CADO Systems</b> Advertising Agency Control System Fast Food Management System Property Management																	CADO OS CADO OS CADO OS
<b>Candela Electronics</b> CAN-PRINT																	
<b>Client Accounting Systems</b> Practitioner's Software Package Time and Billing System																	
<b>CMA Micro Computer</b> Client Medical Billing System																	
<b>CMV Software Specialists</b> CMV General Business System PROTAB																	BTOS BTOS
<b>Compugraphic</b> Personal Composition System																	Apple Lisa
<b>Compupeg</b> Health Care Accounting Package																	
<b>Compusol</b> Dental Lab IV																	
<b>Computer Consulting Services</b> Professional Timekeeping System																	
<b>Computer Task Group</b> HERCULES																	
<b>Computone Systems</b> The Grain Accounting Management System																	CP/M 8/16,CTOS
<b>CYMA</b> Chiropractic Construction Dental Medical Orthodontic																	TurboDOS TurboDOS TurboDOS TurboDOS TurboDOS
<b>Designers and Builders of Information Systems (DBIS)</b> Grants Accounting System Retail Pharmacy System Vehicle Reservation System																	TurboDOS TurboDOS TurboDOS
<b>Digital Marketing</b> Datebook II Field Companion																	

Vendor/Package	Compatible Operating Systems													Others			
	Apple DOS/SOS	Concurrent CP/M-86	CP/M	CP/M 68K	CP/M-86	FORTH	IBM PC DOS	MP/M II	MP/M-86	MS-DOS	OASIS	OASIS-16	TRSDOS		UCSD p-System	Unix	Xenix
<b>Direct Aid</b> LawSearch							•										
<b>Enterprise Computer Systems</b> BMS (Builders Management System)							•										
<b>Execuware</b> Real Estate Analysis Package (REAP)							•										
<b>Farmland Computer Systems</b> Crop Management Package Dairy Herd Management Package	•	•															
<b>Feith Systems and Software</b> Rental Property Management										•							
<b>E.F. Haskell &amp; Associates</b> AUDIT Job Cost (CropCost) Programmed Assignment of Client Engagement (PACE) TKR III UTILIBILL			•	•						•	•						
<b>Howard Software Services</b> Real Estate Analyzer	•						•										
<b>Human Edge Software</b> The Sales Edge							•										
<b>INCOM Systems</b> CAM-II							•										
<b>Information Network Systems</b> Video Software Management System			•					•									
<b>Innovative Software Associates</b> VIDEO/TRAK													•				
<b>International Micro Systems (IMS)</b> Medical Office Management System			•				•	•	•	•							
<b>JEB Systems</b> Market Management System (MMS)			•		•		•	•		•					•		TurboDOS, Mmmost
<b>Jersey Micro Systems</b> Property Management			•														
<b>The LFWF Group</b> The Work Management System			•		•		•			•							•
<b>Marine Management Systems</b> MMS CARGODOC							•										



Vendor/Package	Compatible Operating Systems														Others		
	Apple DOS/SOS	Concurrent CP/M-86	CP/M	CP/M 68K	CP/M-86	FORTH	IBM PC DOS	MP/M II	MP/M-86	MS-DOS	OASIS	OASIS-16	TRSDOS	UCSD p-System		Unix	Xenix
<b>Micro Business Systems</b> Client Write-up System			•		•												
<b>Micro Data Business Forms &amp; Systems</b> Membership Billing			•														
<b>Micro Information Systems</b> ESQ-1 Legal Time and Billing Professional Time and Billing (PROMOT) THE MAGIC QUILL THE SCHEDULER			•							•							
<b>MICRO-CROP</b> Crop Management Farm and Grower Commodity Sales and Billing Farm Equipment Dealer Farms Supplies Management Feedlot System Fertilizer Dealer Purveyor			•		•		•						•		•		TurboDOS TurboDOS TurboDOS TurboDOS TurboDOS TurboDOS
<b>Midwest Computer Center</b> Time Recording and Management System (TRAMS)			•														
<b>Occupational Computing Co (OCC)</b> OCC Client Write-up							•						•				
<b>Ohio Data Base</b> Country Club Accounting																	AMOS
<b>OR-D Systems</b> Dental Management System Legal Management System Medical Management System	•							•									Apple Lisa Apple Lisa Apple Lisa
<b>Professional Computer Services</b> Advanced Legal Software (ALS)			•		•		•	•	•								
<b>Professional Software Innovations</b> Ultra Professional Time Billing System			•														
<b>R&amp;B Computer Systems</b> R&B Client Programmed Accounting R&B Medical/Dental Billing			•		•					•							
<b>SBCC and ELCO Systems</b> Professional Job Accounting and Control System (PJACS)	•																



Vendor/Package	Compatible Operating Systems													Others			
	Apple DOS/SOS	Concurrent CP/M-86	CP/M	CP/M 68K	CP/M-86	FORTH	IBM PC DOS	MP/M II	MP/M-86	MS-DOS	OASIS	OASIS-16	TRSDOS		UCSD p-System	Unix	Xenix
<b>Single Source Solution</b> Financial Package for Service Stations (FPSS) Rental Inventory Management System (RIMS) STUDENT RECORD SYSTEM				•									•	•	•		
<b>Small Business Systems Group</b> Telset													•				
<b>Software Hows</b> MicroDent  MicroMed			•						•								
<b>Software Products International</b> MedAccount														•			
<b>SPECTRA/SOFT</b> Comprehensive Medical Management of the Apple (COMMA)	•																
<b>Starsoft</b> CPApartner PROpartner	•																
<b>System Integration Associates</b> Client Accounting/Management System Dental System																	STA-3500 STA-3500
<b>Systems Plus</b> Medical Manager			•	•			•	•	•								
<b>TCS Software</b> Client Ledger System			•							•							
<b>Thoman Software Corp (TSC)</b> Survey Construction Administration and Tabulation (SCAT)			•	•													
<b>TMS/MSC</b> Pro-Claim	•																
<b>Trac Line Software</b> S-Trac											•						
<b>Trinity Computing Systems</b> Cath Lab Support System CCU Support Systems Echocardiography Support System Pacemaker Followup System Radiology Support Network	•						•	•	•								
<b>Unique Information Systems</b> HOTEL-2000			•					•									
<b>VisiCorp</b> VisiDex	•																
<b>WPL Associates</b> Publiphile			•				•										





# PROFESSIONAL SERVICES

## Features Matrix

215.0030.001

Vendor/Package	System Capabilities													Application	
	Accounts Receivable	Appointments	Cash Management	Client Information	Fixed Asset Management	General Accounting	General Analysis	Inventory	Job/Product Costing	Lease Analysis	Sales and Billing	Statistics	Time Accounting		Third-Party Billing
<b>Accountants Microsystems Inc (AMI)</b> DATAWRITE Client Write-up System	•		•		•										Professional
<b>A.F. Software Services</b> Municipal System	•					•					•				Municipal
<b>AgData</b> AgData General Ledger AgData Payroll			•			•							•		Agricultural Agricultural
<b>Agricultural Management Systems</b> SHUBOX Agricultural Financial System					•	•									Agricultural
<b>Analytic Associates</b> planEASE Economic Analysis System			•		•	•				•					Real estate
<b>Andent</b> Appointments		•													Professional
<b>Another Direction</b> RAISE (Results Assured in Solicitation Efforts)	•			•							•		•		Membership
<b>Appel &amp; Kreiss Software</b> Cash Management System Employee Opinion Survey			•			•	•					•			Professional Personnel management
<b>Arlington Software + Systems</b> Personal Computer Automated Telemarketing (PCAT)				•							•				Marketing
<b>Automated Language Processing Systems</b> Automated Language Processing Systems (ALPS)						•									Translation
<b>Aviation Analysis</b> Aircraft Department Management System (ADMS)		•								•	•		•		Aviation
<b>A-Systems</b> CONTRACTOR III	•					•				•			•		Construction
<b>BASIS</b> MEDIC80				•							•			•	Medical
<b>Bear Computers</b> Attorney's Reminder Calendar Attorney's Time and Billing		•												•	Legal Legal
<b>Bristol Information Systems</b> Professional Time Accounting Property Management System	•			•						•	•		•		Professional Real estate
<b>Business Management Systems</b> Medical Care Office System (MEDCOS)	•	•		•							•			•	Medical



Vendor/Package	System Capabilities													Application	
	Accounts Receivable	Appointments	Cash Management	Client Information	Fixed Asset Management	General Accounting	General Analysis	Inventory	Job/Product Costing	Lease Analysis	Sales and Billing	Statistics	Time Accounting		Third-Party Billing
<b>CADO Systems</b> Advertising Agency Control System Fast Food Management System Property Management	•					•				•			•		Advertising Food service Real estate
<b>Candela Electronics</b> CAN-PRINT				•											Service
<b>Client Accounting Systems</b> Practitioner's Software Package Time and Billing System	•			•	•	•					•		•		Public accounting Public accounting
<b>CMA Micro Computer</b> Client Medical Billing System				•	•						•		•		Medical
<b>CMV Software Specialists</b> CMV General Business System PROTAB	•					•					•		•		Professional Legal or public accounting
<b>Compugraphic</b> Personal Composition System															Typesetting
<b>Compupeg</b> Health Care Accounting Package				•	•						•		•		Medical
<b>Compusol</b> Dental Lab IV					•					•	•				Dental
<b>Computer Consulting Services</b> Professional Timekeeping System	•										•		•		Professional
<b>Computer Task Group</b> HERCULES					•	•				•					Fleet management
<b>Computone Systems</b> The Grain Accounting Management System	•					•	•	•							Agricultural
<b>CYMA</b> Chiropractic Construction Dental Medical Orthodontic	• • • • •		•	•	•	•	•	•		•	•	•	•	•	Medical Construction Dental Medical Dental
<b>Designers and Builders of Information Systems (DBIS)</b> Grants Accounting System Retail Pharmacy System Vehicle Reservation System			•	•	•	•	•			•	•		•	•	Nonprofit Pharmacy Fleet management
<b>Digital Marketing</b> Datebook II Field Companion	•			•							•		•		Professional Professional



Vendor/Package	System Capabilities													Application			
	Accounts Receivable	Appointments	Cash Management	Client Information	Fixed Asset Management	General Accounting	General Analysis	Inventory	Job/Product Costing	Lease Analysis	Sales and Billing	Statistics	Time Accounting		Third-Party Billing		
<b>Direct Aid</b> LawSearch																	Legal
<b>Enterprise Computer Systems</b> BMS (Builders Management System)																	Construction
<b>Execuware</b> Real Estate Analysis Package (REAP)																	Real estate
<b>Farmland Computer Systems</b> Crop Management Package Dairy Herd Management Package																	Agricultural Agricultural
<b>Feith Systems and Software</b> Rental Property Management																	Real estate
<b>E.F. Haskett &amp; Associates</b> AUDIT Job Cost (CropCost)  Programmed Assignment of Client Engagement (PACE) TKR III UTILIBILL																	Public accounting Construction, agriculture Professional  Professional Municipal
<b>Howard Software Services</b> Real Estate Analyzer																	Real estate
<b>Human Edge Software</b> The Sales Edge																	Sales or personnel management
<b>INCOM Systems</b> CAM-II																	Construction
<b>Information Network Systems</b> Video Software Management System																	Retail rental
<b>Innovative Software Associates</b> VIDEO/TRAK																	Retail rental
<b>International Micro Systems (IMS)</b> Medical Office Management System																	Medical
<b>JEB Systems</b> Market Management System (MMS)																	Marketing
<b>Jersey Micro Systems</b> Property Management																	Real estate
<b>The LFWF Group</b> The Work Management System																	Municipal
<b>Marine Management Systems</b> MMS CARGODOC																	Freight





Vendor/Package	System Capabilities													Application	
	Accounts Receivable	Appointments	Cash Management	Client Information	Fixed Asset Management	General Accounting	General Analysis	Inventory	Job/Product Costing	Lease Analysis	Sales and Billing	Statistics	Time Accounting		Third-Party Billing
<b>Micro Business Systems</b> Client Write-up System						•									Public accounting
<b>Micro Data Business Forms &amp; Systems</b> Membership Billing	•			•		•					•				Membership
<b>Micro Information Systems</b> ESQ-1 Legal Time and Billing Professional Time and Billing (PROMOT) THE MAGIC QUILL THE SCHEDULER	•			•							•		•		Legal Professional Professional Professional
<b>MICRO-CROP</b> Crop Management Farm and Grower Commodity Sales and Billing Farm Equipment Dealer Farms Supplies Management Feedlot System Fertilizer Dealer Purveyor	•				•					•					Agriculture Agriculture Agriculture Agriculture Agriculture Agriculture Agriculture
<b>Midwest Computer Center</b> Time Recording and Management System (TRAMS)		•		•		•				•	•		•		Professional
<b>Occupational Computing Co (OCC)</b> OCC Client Write-up						•									Public accounting
<b>Ohio Data Base</b> Country Club Accounting				•		•					•				Membership
<b>OR-D Systems</b> Dental Management System Legal Management System Medical Management System	•		•	•							•		•		Dental Legal Medical
<b>Professional Computer Services</b> Advanced Legal Software (ALS)		•		•							•		•		Legal
<b>Professional Software Innovations</b> Ultra Professional Time Billing System							•				•		•		Professional
<b>R&amp;B Computer Systems</b> R&B Client Programmed Accounting R&B Medical/Dental Billing	•					•					•			•	Professional Medical, dental
<b>SBCC and ELCO Systems</b> Professional Job Accounting and Control System (PJACS)													•		Professional



Vendor/Package	System Capabilities													Application	
	Accounts Receivable	Appointments	Cash Management	Client Information	Fixed Asset Management	General Accounting	General Analysis	Inventory	Job/Product Costing	Lease Analysis	Sales and Billing	Statistics	Time Accounting		Third-Party Billing
<b>Single Source Solution</b> Financial Package for Service Stations (FPSS) Rental Inventory Management System (RIMS) STUDENT RECORD SYSTEM			•	•		•	•	•			•				Retail Retail rental Education
<b>Small Business Systems Group</b> Telset															Typesetting
<b>Software Hows</b> MicroDent MicroMed		•	•			•					•			•	Dental Medical
<b>Software Products International</b> MedAccount				•							•			•	Medical
<b>SPECTRA/SOFT</b> Comprehensive Medical Management of the Apple (COMMA)	•			•							•			•	Medical
<b>Starsoft</b> CPApartner PROpartner	•			•		•	•				•		•	•	Public accounting Professional
<b>System Integration Associates</b> Client Accounting/Management System Dental System		•		•		•					•		•	•	Legal Dental
<b>Systems Plus</b> Medical Manager	•	•		•		•					•			•	Medical
<b>TCS Software</b> Client Ledger System				•	•	•									Professional
<b>Thoman Software Corp (TSC)</b> Survey Construction Administration and Tabulation (SCAT)														•	Marketing
<b>TMS/MSC</b> Pro-Claim														•	Medical
<b>Trac Line Software</b> S-Trac			•			•		•			•	•			Service
<b>Trinity Computing Systems</b> Cath Lab Support System CCU Support System Echocardiography Support System Pacemaker Followup System Radiology Support Network		•		•				•					•	•	Medical Medical Medical Medical Medical
<b>Unique Information Systems</b> HOTEL-2000		•		•										•	Hotel
<b>VisiCorp</b> VisiDex		•		•											Professional
<b>WPL Associates</b> Publiphile	•			•										•	Publishing





# PROFESSIONAL SERVICES

## Product Summaries

---



---

### ACCOUNTANTS MICROSYSTEMS INC (AMI)

1404 140th Pl NE  
Bellevue WA 98007

(206) 643-2050

#### ► DATAWRITE Client Write-up System

A client-information processing system for CP/M-based microcomputers

**Price** \$3,495 purchase

**Environment** Computers: any CP/M-based micro-computer. Main storage: not specified. Source language: not specified.

**Capabilities** Report writer. Handles multiple clients. Produces standard or user-defined chart of accounts. Analyzes individual entity or consolidated totals. Creates up to eight standard journals, each of which can be modified to suit a client's needs.

**Description** DATAWRITE allows the user to set up client information—with up to 99 breakdowns—according to his or her needs. Program output includes an account balance inquiry report; a user-defined or standard chart of accounts that can be copied to any client; a listing of automatic allocations and recurring entries; and annual, period, or variable client budgets.

**Compatibility Matrix:** 215.0025.001  
**Features Matrix:** 215.0030.001

---



---

### A.F. SOFTWARE SERVICES INC

1106 Greenfield Circle  
Geneva IL 60134

(312) 232-0790

#### ► Municipal System

A modular financial accounting system for local governments

**Price** Purchase: \$3,000 per module, \$7,500 per system (with source); \$2,000 per module, \$5,000 per system (without source)

**Environment** Computers: microcomputers running under CP/M, MP/M II, CP/M-86, or MS-DOS. Main storage: 48K bytes per user partition. Source language: RM/COBOL.

**Capabilities** Complete fund accounting with encumbrance, accounts payable. Payroll is keyed to multi-department employees with different pay rates, special switches on FICA MRF, and the like. Utility billing for water, sewer, and two miscellaneous charges. System tables changeable by use so that reprogramming is not required.

**Description** The Municipal System consists of three application modules:

- Fund Accounting is both a full general ledger system for municipalities and an accounts payable system.
- Municipal Payroll is a specialty payroll fitting municipal needs. It is set up for three basic types of employees: hourly workers, salaried workers without overtime, and salaried workers with overtime.
- Utility Billing handles utility billing for water, sewer, and two miscellaneous cycling charges, such as garbage and brush pickup.

**Compatibility Matrix:** 215.0025.001  
**Features Matrix:** 215.0030.001

---



---

### AGDATA

891 Hazel St  
Gridley CA 95948

(916) 846-6203

#### ► AgData General Ledger

A general ledger package for farm management

**Price** \$1,000 purchase

**Environment** Computers: any microcomputer running under CP/M. Main storage: 64K bytes. Source language: not specified.

**Capabilities** Balance sheet and profit and loss statements. Cash forecasting. Financial analysis. Vendor activity analysis. Writes checks and generates a check register.

**Description** AgData General Ledger supports user-specified charts of accounts, produces computer-written checks, and records handwritten checks. All transactions are automatically posted to the proper accounts.

**Compatibility Matrix:** 215.0025.001  
**Features Matrix:** 215.0030.001

**AGDATA**

891 Hazel St  
Gridley CA 95948

(916) 846-6203

**► AgData Payroll**

An agricultural payroll package

**Price** \$1,000 purchase

**Environment** Computers: any microcomputer running under CP/M. Main storage: 64K bytes. Source language: not specified.

**Capabilities** Prints paychecks and W2 Forms. Detailed and summarized earnings reports. Union reports. Workers' Compensation Insurance reports.

**Description** AgData Payroll calculates and prepares employee payroll. Payment columns for gross pay, Federal Withholding Tax, FICA, state and local taxes, and pay advances are standard. Special deductions, such as union dues or medical insurance, can be accommodated by the program. Farm piecework and overtime wages can be included in the same paycheck.

**Compatibility Matrix:** 215.0025.001

**Features Matrix:** 215.0030.001

**AGRICULTURAL MANAGEMENT SYSTEMS**

2770 Vista Ave  
Boise ID 83705

(208) 345-4383

**► SHUBOX Agricultural Financial System**

A double-entry accounting system for farms

**Price** Vendor declined to provide

**Environment** Computers: any running under CP/M. Main storage: 64K bytes. Source language: BASIC-80.

**Capabilities** Prints and reconciles checks. Posts from check register to general ledger. Provides running total for each budget item, supplier, and employee. Allows separate enterprise accounts for such cash expenses as leased land, seed, and machinery. Complete summary of projected depreciation and tax liability. Budgeting and forecasting.

**Description** SHUBOX Agricultural Financial System consists of modules for general ledger, check drafting, and budget forecasting. Accounts are updated continuously, providing financial information on demand.

**Compatibility Matrix:** 215.0025.001

**Features Matrix:** 215.0030.001

**ANALYTIC ASSOCIATES**

4817 Browndeer La  
Rolling Hills Estates CA 90274

(213) 541-0418

**► planEASe Economic Analysis System**

A financial analysis package for income-producing real estate

**Price** \$595 purchase

**Environment** Computers: any running under CP/M. Main storage: 56K bytes. Source language: CBASIC-80.

**Capabilities** User-defined holding period (e.g., 1.2 or 99.4). Calendaring. Calculates internal rate of return, present value, and financial management rate of return. Provides sensitivity analysis. Performs Monte Carlo risk analysis, with a printed histogram of results. Prints graphs.

**Description** planEASe performs financial analyses and cash flow projections for income-producing properties, such as apartments, offices, and shopping centers. The number of leases, expenses, loans, or depreciation schedules for a property is unlimited.

The following models are available for planEASe:

- Model modification—Translates any or all English-language output to another language (e.g., German or French)
- Real estate partnership—Expands the system to handle financial projections for partnerships
- Real estate offer evaluator—Analyzes offers for a property.

**Compatibility Matrix:** 215.0025.001

**Features Matrix:** 215.0030.001

**ANDENT**

1000 North Ave  
Waukegan IL 60085

(312) 223-5077

**► Appointments**

An appointment-book system

**Price** \$75 purchase

**Environment** Computers: Apple II. Main storage: 48K bytes. Source language: Applesoft.

**Capabilities** Formats daily schedules. Prompt driven. Single- or dual-column presentation of names. Space for daily schedule comments.

**Description** Appointments provides daily scheduling of appointments for all types of office personnel. Consisting of two programs, Book Create and Appointments, the system allows the user to format a day's appointments according to starting and closing times and length of the standard appointment increment.

**Compatibility Matrix:** 215.0025.001

**Features Matrix:** 215.0030.001



**ANOTHER DIRECTION**

19 Rolling Rd  
East Brunswick NJ 08816 (201) 238-1333

► **RAISE (Results Assured in Solicitation Efforts)**

Fund-development management information system

**Price** \$5,500 (initial license)

**Environment** Computers: any running under CP/M; IBM Personal Computer. Main storage: 64K bytes (CP/M); 128K bytes (IBM Personal Computer). Source language: COBOL.

**Capabilities** Keeps an updated file of prospects and donors. Generates form letters and address labels. Aids goal setting and the evaluation of promotional and fund-raising techniques. Provides a volunteer-hours accounting subsystem. Reports aged trial balance for delinquent pledges. Generates gift receipts acknowledgements.

**Description** RAISE is available for fund-raising operations as a turnkey system or software package. Special services offered at additional cost include supervision of the data file conversion and adaption of RAISE to specific user needs.

**Compatibility Matrix:** 215.0025.001  
**Features Matrix:** 215.0030.001

**APPEL & KREISS SOFTWARE INC**

78 Alwat St  
Woodbridge NJ 07095 (201) 634-7137

► **Cash Management System**

An interactive cash management and reporting system

**Price** Up to \$10,000 purchase

**Environment** Computers: Apple III (minimum of two 5-1/4-inch drives). Main storage: 128K bytes. Source language: Apple Business BASIC.

**Capabilities** Control files permit processing of multiple divisions/companies and banks. Develops daily cash requirements according to division needs, check clearance, loan maturation, and balance-compensation requirements. Reports detail division/company transactions and positions. Produces analysis reports at bank level, including details on loans and year-to-date volume.

**Description** The Cash Management System accommodates both internal and external financial reporting requirements. To meet special user requirements, it can be modified to operate on other computer systems in addition to the Apple III.

**Compatibility Matrix:** 215.0025.001  
**Features Matrix:** 215.0030.001

**APPEL & KREISS SOFTWARE INC**

78 Alwat St  
Woodbridge NJ 07095 (201) 634-7137

► **Employee Opinion Survey**

A personnel survey and reporting system

**Price** Up to \$7,000 purchase

**Environment** Computers: Tandy TRS-80 Models II, 16 (minimum two disk drives). Main storage: 64K bytes. Source language: BASIC.

**Capabilities** Maintains a master list of survey questions within attitude categories. User can add, delete, or change questions and categories to establish a customized survey. Once questions are established, system prints survey forms. Survey responses and employee demographic data are entered into the computer. Attitude groupings reported on a percentage basis.

**Description** The Employee Opinion Survey processes survey data (responses) to produce comprehensive reports and summaries. The reports highlight employee problem areas, allowing management to make adjustments to improve relationships. The system has been used in companies with as many as 2,000 and as few as 25 employees.

**Compatibility Matrix:** 215.0025.001  
**Features Matrix:** 215.0030.001

**ARLINGTON SOFTWARE + SYSTEMS**

97 Bartlett Ave  
Arlington MA 02174 (617) 641-0290

► **Personal Computer Automated Telemarketing (PCAT)**

An automated telemarketing package for small businesses

**Price** Vendor declined to provide

**Environment** Computers: IBM Personal Computer. Main storage: 128K bytes. Source language: not specified.

**Capabilities** Stores customer or client information. Schedules outgoing calls by date and time. Reschedules busy and unanswered calls. Automatically dials local, long-distance, and network calls. Built-in word processor for order confirmation, letters, or memos. Displays prompter scripts for sales or service.

**Description** PCAT manages and schedules telephone calls for such applications as telephone sales, lead qualifications, customer service, surveys, receivables collection, inquiries, and fund raising. PCAT can be run separately or with other systems.

In addition to automatically scheduling and dialing calls, PCAT uses function key prompts and Help screens to guide users through the program.

**Compatibility Matrix:** 215.0025.001  
**Features Matrix:** 215.0030.001



---



---

## AUTOMATED LANGUAGE PROCESSING SYSTEMS

190 W 800 N  
Provo UT 84601

(801) 375-0090

### ► Automated Language Processing Systems (ALPS)

A systems integrator and software developer for natural-language processing

**Price** \$500–\$3,000/month (includes hardware)

**Environment** Computers: ALPS microcomputer. Main storage: not specified. Source language: not specified.

**Capabilities** Provides more than 100 roman alphabet languages. Displays alternative translations of words and phrases on the screen. Answers questions about sentence structure. Edits translations. Processes inflections, conjugations, agreement, and word order, based on response translators. Builds a dictionary and refers to it. Multiple-window screens. Networking and telecommunications capabilities. Access to term banks and terminology exchange networks. Letter-quality multilingual printer.

**Description** ALPS includes one or more workstations along with the software. It is designed for translation bureaus and in-house translation departments. A typical initial configuration has two to four workstations supported by a shared disk unit and letter-quality multilingual printer. Additional workstations can be clustered. The system communicates with mainframes and typesetting equipment.

**Compatibility Matrix:** 215.0025.001  
**Features Matrix:** 215.0030.001

---



---

## AVIATION ANALYSIS

333 Central Ave  
Hinsdale IL 60521

(312) 986-1059

### ► Aircraft Department Management System (ADMS)

An aviation management system for pilots, dispatchers, and maintenance personnel

**Price** \$750–\$2,415 purchase

**Environment** Computers: Tandy TRS-80 Model III. Main storage: 48K bytes. Source language: not specified.

**Capabilities** Airport directory. Trip planning. Pilot flight logs. Billing. Aircraft scheduling. Reports: manpower usage, aircraft usage, aircraft status, aircraft maintenance due, aircraft history.

**Description** ADMS handles trip planning and scheduling and keeps records on all flight department activities. The package consists of five modules, which can be purchased separately according to a company's needs.

**Compatibility Matrix:** 215.0025.001  
**Features Matrix:** 215.0030.001

---



---

## A-SYSTEMS

1610 S Main St  
Bountiful UT 84010

(801) 298-0052

### ► CONTRACTOR III

A construction accounting system

**Price** \$6,000–\$14,000 purchase

**Environment** Computers: any running under CP/M. Main storage: 64K bytes. Source language: MBASIC.

**Capabilities** Critical path system. Checks for errors in such entries as job number, cost code, and general ledger account number.

**Description** CONTRACTOR III includes the following modules:

- Job costing—Establishes a dictionary of cost codes for projects. Contractors set up a budget for a specific job by selecting codes from this dictionary and then assigning dollar amounts and labor hours or material units (e.g., square feet or cubic yards) to the coded tasks.
- General ledger—Provides user-defined master file account numbers and generates financial reports, such as profit and loss, balance sheet, detail and summary, trial balance, and journal listings.
- Payroll—Provides a multistate, multiunion, variable wage rate payroll as well as reports required by the government.
- Accounts payable—Handles payments to material vendors and provides a detailed subcontract payment management and control system.
- Accounts receivable—Produces receipts proof listings, aged receivables, receivables trial balance, customer lists, invoices and statements, and invoice/progress billing proof listings.

CONTRACTOR III includes an instructional videotape or up to four days of training.

**Compatibility Matrix:** 215.0025.001  
**Features Matrix:** 215.0030.001



**BASIS INC**

670 International Pkwy  
Suite 100  
Richardson TX 75081 (214) 699-8980

► **MEDIC80**

Medical accounting and billing package for CP/M and MP/M

**Price** \$4,500-\$6,500 purchase

**Environment** Computers: any running under CP/M or MP/M. Main storage: 64K bytes. Source language: Assembler, CBASIC.

**Capabilities** Keys patient records on both name and account number. File access for reviewing and updating. Normal and reverse video emulates protected fields.

**Description** MEDIC80 is a menu-driven program that provides interactive prompts for operator response. A user guide is provided with numerous examples. Previous CRT experience is not necessary for MEDIC80 users.

**Compatibility Matrix:** 215.0025.001  
**Features Matrix:** 215.0030.001

**BEAR COMPUTERS INC**

102 N Center St  
Bloomington IL 61701 (309) 828-6031

► **Attorney's Reminder Calendar**

Calendar program to supplement Attorney's Time and Billing package from same vendor

**Price** \$250 purchase

**Environment** Computers: any running under CP/M. Main storage: 64K bytes. Source language: BASIC.

**Capabilities** Stores appointments, court dates, and statute dates for prompting at the appropriate time. Prints weekly or monthly calendar for each attorney. Prevents time conflicts.

**Description** Attorney's Reminder Calendar provides an automated "index-card" calendar system for a small attorney's office. The program interfaces with Attorney's Time and Billing or operates separately.

**Compatibility Matrix:** 215.0025.001  
**Features Matrix:** 215.0030.001

**BEAR COMPUTERS INC**

102 N Center St  
Bloomington IL 61701 (309) 828-6031

► **Attorney's Time and Billing**

Time, billing, and accounts receivable for the small attorney's office

**Price** \$2,495 purchase

**Environment** Computers: any running under CP/M. Main storage: 64K bytes. Source language: BASIC.

**Capabilities** Maintains file of attorneys and their rates, client file, case file, and billing code file. Work-in-progress can be billed by deferral or according to user-specified method. Cost advances are handled separately, in keeping with accepted income and expense accounting packages.

**Description** Attorney's Time and Billing provides aged work-in-progress, aged accounts receivable, billing analysis, and attorney productivity reports. This program supports the accompanying package, Attorney's Reminder Calendar.

**Compatibility Matrix:** 215.0025.001  
**Features Matrix:** 215.0030.001

**BRISTOL INFORMATION SYSTEMS**

84 N Main St  
Fall River MA 02720 (617) 679-1051

► **Professional Time Accounting**

A productivity and profitability system

**Price** Purchase: \$1,200 (with accounts receivable); \$800 (without accounts receivable)

**Environment** Computers: IBM Personal Computer, other microcomputers running under MS-DOS. Main storage: 256K bytes. Source language: Databus.

**Capabilities** Provides complete productivity/profitability analysis by employee, project, subproject, job, and client for firms supplying professional services. Maintains complete project, employee, and customer data, including credit status, aged balances, and purchases for the period, year to date, and last year. User-configurable job rate code allows up to 10 variable employee-related rates, plus fixed-fee charges to be applied to each job type. Concurrently handles thousands of projects. Provides more than 15 reports, including employee billing analysis, work in progress, and a time report listing.

**Description** The Professional Time Accounting system provides complete productivity/profitability analysis for businesses providing professional services, including accounting, consulting, and legal firms.

**Compatibility Matrix:** 215.0025.001  
**Features Matrix:** 215.0030.001





**BRISTOL INFORMATION SYSTEMS**

84 N Main St  
Fall River MA 02720 (617) 679-1051

**► Property Management System**

A real-property management reporting system

**Price** Purchase: \$1,200 (with accounts receivable); \$800 (without accounts receivable)

**Environment** Computers: IBM Personal Computer, other microcomputers running under MS-DOS. Main storage: 256K bytes. Source language: Databus.

**Capabilities** Contains data about each unit, apartment, or suite, as well as lease occupants, billing cost, and maintenance. Nineteen additional fields provided on master file to store special information unique to each company.

**Description** The Property Management System gives the user control over all aspects of real estate projects. Many reports are provided, including a maintenance-to-do list, a rent/cash receipts register, late-rent notices with optional late charges, income and expense reports, and cash flow reports.

**Compatibility Matrix:** 215.0025.001  
**Features Matrix:** 215.0030.001

**BUSINESS MANAGEMENT SYSTEMS**

Grand View Rd  
Sugar Hill NH 03585 (603) 823-5578

**► Medical Care Office System (MEDCOS)**

A business management package for medical offices

**Price** Vendor declined to provide

**Environment** Computers: any running under CP/M, MP/M, TurboDOS, or MmmOST. Main storage: not specified. Source language: CBASIC-2.

**Capabilities** Patient recall notices. Prints patient bills on demand. Completes insurance forms. Family billing. Displays information. Prints reports.

**Description** MEDCOS tracks the medical conditions of patients and the treatments prescribed. It manages medical accounts receivable, insurance form preparation, and appointment scheduling for medical practices with up to 99 doctors. The open-item accounts receivable system handles the files of up to 32,000 patients, depending on available disk storage.

**Compatibility Matrix:** 215.0025.001  
**Features Matrix:** 215.0030.001

**CADO SYSTEMS**

2771 Toledo St  
Torrance CA 90503 (213) 323-8170

**► Advertising Agency Control System**

A business system for advertising agencies

**Price** Vendor declined to provide

**Environment** Computers: all CADO computers. Main storage: 48K-512K bytes. Source language: CADOL II.

**Capabilities** Provides media and production control, accounts receivable, accounts payable, and general ledger. Supports from 4 to 64 users.

**Description** The system controls advertising campaigns from proposal to completion. It changes, adds, and cancels part or all of a campaign at any stage. More than 100 reports are available for traffic control, management, and administration. The system provides WP and custom report generation through CADO's Wordbase.

**Compatibility Matrix:** 215.0025.002  
**Features Matrix:** 215.0030.002

**CADO SYSTEMS**

2771 Toledo St  
Torrance CA 90503 (213) 323-8170

**► Fast Food Management System**

A food management system

**Price** \$7,500-\$12,500 purchase, depending on number of stores

**Environment** Computers: all CADO computers. Main storage: 48K-512K bytes. Source language: CADOL II.

**Capabilities** Tracks ideal versus actual food costs. Projects store volume based on history. Creates employee schedules based on availability and skill level.

**Description** Fast Food Management System is designed for most fast-food restaurants. The system keeps separate inventory and profitability information for up to 99 stores. The program includes CADO's data and word processing system, which provides birthday club letters and special reports.

**Compatibility Matrix:** 215.0025.002  
**Features Matrix:** 215.0030.002



**CANDELA ELECTRONICS**

550 Del Rey Ave  
Sunnyvale CA 94088-3461 (408) 738-3800

► **CAN-PRINT**

A message storage and retrieval system for telephone answering services

**Price** \$350 purchase

**Environment** Computers: IBM Personal Computer. Main storage: not specified. Source language: not specified.

**Capabilities** Standalone. Works with any call distribution system. Maintains privacy by printing messages only on client demand.

**Description** CAN-PRINT stores and retrieves up to 800 messages of up to 220 characters each. The user inputs messages through the keyboard. To recall messages, the user enters the client number, and all messages are printed for that client. If the user does not know the client number, the system displays a directory listing.

Messages are time-stamped with date, hour, and minute. As they are delivered, the messages are printed out as permanent records and erased from the disk.

The system permits answering bureaus to offer electronic message retrieval by leasing clients low-cost message printers. When an absent client receives a call, the printer indicates that a message has been taken. On returning, the client pushes a call button to get a printout of all unreported calls. Each printer has a unique identification number to ensure that it retrieves only that client's messages.

**Compatibility Matrix:** 215.0025.002  
**Features Matrix:** 215.0030.002

**CLIENT ACCOUNTING SYSTEMS**

2331 NW 40th Ave #212  
Ft Lauderdale FL 33313 (305) 733-3127

► **Practitioner's Software Package**

A complete set of financial programs for a public accounting practice

**Price** \$5,000 purchase (lease/purchase available)

**Environment** Computers: IBM Personal Computer. Main storage: 64K-128K bytes. Source language: UCSD Pascal.

**Capabilities** General ledger with financial statements, after-the-fact payroll, depreciation (ACRS), amortization, and letter-writing capabilities.

**Description** The Practitioner's Software Package is specifically designed for the small public accounting practice. Assuming no prior data processing experience on the part of the user, it is completely interactive and tutorial in nature.

**Compatibility Matrix:** 215.0025.002  
**Features Matrix:** 215.0030.002

**CLIENT ACCOUNTING SYSTEMS**

2331 NW 40th Ave #212  
Ft Lauderdale FL 33313 (305) 733-3127

► **Time and Billing System**

A time accounting and billing system for a public accounting practice

**Price** \$1,000 purchase (lease/purchase available)

**Environment** Computers: IBM Personal Computer. Main storage: 64K-128K bytes. Source language: UCSD Pascal.

**Capabilities** Automatically extends time by rate for each task entered. Produces a detailed client billing report for review prior to billing. Generates statements in either detailed or summary format.

**Description** The Time and Billing System computes and bills time for public accounting firms.

**Compatibility Matrix:** 215.0025.002  
**Features Matrix:** 215.0030.002

**CMA MICRO COMPUTER**

55722 Santa Fe Trail  
Yucca Valley CA 92284 (619) 365-9718

► **Client Medical Billing System**

A client medical billing system for accountants and billing services

**Price** \$1,595 purchase

**Environment** Computers: Apple IIe with an 80-column text card. Main storage: not specified. Source language: not specified.

**Capabilities** Handles patient billing. Develops separate data base for each physician's patient data. Reports billing activity. Prepares private patient statements and standard American Medical Association claim forms.

**Description** Client Medical Billing makes CMA Micro Computer's medical management software available to those outside the medical profession. Using this system, small accounting firms can automate their services to small medical clients and provide effective accounts receivable management. Accountants can develop fee structures for their services based on data base size and transaction volume.

**Compatibility Matrix:** 215.0025.002  
**Features Matrix:** 215.0030.002



---

---

**CMV SOFTWARE SPECIALISTS INC**608 N Kowanis  
Sioux Falls SD 57104

(605) 338-6645

**► CMV General Business System**

A fully integrated and modular accounting system

**Price** \$4,000 purchase**Environment** Computers: Burroughs B 20. Main storage: 384K bytes. Source language: COBOL.**Capabilities** Full capabilities of a general accounting system, including accounts receivable statements, financial package, and quarterly and annual reporting features.**Description** The CMV General Business System is a fully integrated financial system with accounts receivable, accounts payable, general ledger, and payroll applications. Designed with the user in mind, each module is easy to operate and understand yet sophisticated in its interaction and functions.**Compatibility Matrix:** 215.0025.002**Features Matrix:** 215.0030.002

---

---

**CMV SOFTWARE SPECIALISTS INC**608 N Kowanis  
Sioux Falls SD 57104

(605) 338-6645

**► PROTAB**

A fully interactive time and billing system

**Price** \$4,000 purchase**Environment** Computers: Burroughs B 20. Main storage: 384K bytes. Source language: BASIC.**Capabilities** A fully integrated general accounting package, including general ledger, payroll, accounts payable, and accounts receivable applications. Produces an itemized account balance, income statements, W-2s, account aging, checks, history files, and trial balances.**Description** PROTAB is a time and billing system designed for accounting and legal practices. It includes an automatic billing cycle and provides six formats for manual billing. Multiple statement and report formats are available, and balance-forward and/or open-item accounting, complete history files, and multiple distribution codes for cash receipts are standard.**Compatibility Matrix:** 215.0025.002**Features Matrix:** 215.0030.002

---

---

**COMPUGRAPHIC**200 Ballardvale St  
Wilmington MA 01887

(617) 658-5600

**► Personal Composition System**

A microcomputer-based typesetting system

**Price** \$40,000 purchase (includes computer, typesetting machine, and interfaces)**Environment** Computers: Apple Lisa. Main storage: not specified. Source language: not specified.**Capabilities** Automated typesetting, using any of the 11 built-in Apple Lisa font styles. Direct, keyboard-to-hard-copy typesetting. Produces hard-copy graphics, with circles and diagonals.**Description** The Personal Composition System is a bundled hardware and software system that allows novice users to typeset any Apple Lisa application on a Compugraphic 8400 typesetting machine. The Personal Composition System sets text in a variety of styles and allows drawings and graphs produced by LisaDraw and LisaGraph to be automatically set within text. All output from Lisa application programs is automatically translated into the commands required by the typesetting machine.**Compatibility Matrix:** 215.0025.002**Features Matrix:** 215.0030.002

---

---

**COMPUPEG**1202 W Ridgeway  
Waterloo IA 50701

(319) 233-2816

**► Health Care Accounting Package**

An accounting package for health care professionals

**Price** Vendor declined to provide**Environment** Computers: IBM Personal Computer, any microcomputer running under CP/M or MP/M. Main storage: 96K bytes. Source language: Microsoft BASIC.**Capabilities** Automatically charges fees. Maintains patient account records and billing. Deletes patient records. Ages accounts and edits interest charges. Completes insurance forms. Maintains daily ledgers. Logs receipts. Procedure and diagnostic analysis. Analysis of service by doctor. Compiles general ledger statistical records. Monitors cash disbursement. Generates confidential earnings reports; income analyses (daily, monthly, quarterly, and yearly); trial balances; income statements; and balance sheets.**Description** The Health Care Accounting Package provides statements and reports. It handles up to 30,000 patients and 1,000 transaction codes and records diagnoses using an 8-digit code. It retains transactions for one year. The package checks all entries and informs users of errors in posting.**Compatibility Matrix:** 215.0025.002**Features Matrix:** 215.0030.002

**COMPUSOL**

N Center Sq A120  
5444 Buford Hwy  
Doraville GA 30340

(404) 451-1033

**► Dental Lab IV**

A laboratory processing system

**Price** Purchase: \$2,995 (single user); \$4,995 (multiuser)

**Environment** Computers: Tandy TRS-80 Model II; Altos computers; IBM Personal Computer; any running under CP/M. Main storage: 64K bytes. Source language: Microsoft BASIC.

**Capabilities** Records case production management and sales information. Provides monthly and month-end processing. Performs labor analysis. Production control and job costing. Market analysis and sales prospecting. Optional bar code interface.

**Description** Dental Lab IV is a laboratory processing system that records case production management and sales information. A sales history can be maintained on a daily basis. The system also provides master file maintenance for adding, changing, or deleting data. Additional system features include accounting, accounts payable, payroll, general ledger, and word processing.

**Compatibility Matrix:** 215.0025.002  
**Features Matrix:** 215.0030.002

**COMPUTER CONSULTING SERVICES**

611 Druid Rd East  
Clearwater FL 33516

(813) 446-2643

**► Professional Timekeeping System**

A billing system for professionals who charge on a time basis

**Price** Purchase: \$595 (diskette), \$995 (disk)

**Environment** Computers: Apple II, II+, IIe. Main storage: 48K bytes. Source language: Applesoft BASIC.

**Capabilities** Produces client bills. Generates combined aged accounts receivable, unbilled dollars, and unbilled hours reports. Generates productivity analysis reports.

**Description** Numerous reports help professionals generate flexible and timely billings. The system improves cash flow and analyzes a firm's activity.

**Compatibility Matrix:** 215.0025.002  
**Features Matrix:** 215.0030.002

**COMPUTER TASK GROUP**

800 Delaware Ave  
Buffalo NY 14209

(716) 882-8000

**► HERCULES**

A vehicle-maintenance reporting system

**Price** \$1,595 purchase

**Environment** Computers: Apple II, IBM Personal Computer. Main storage: 64K bytes (Apple) 128K bytes (IBM). Source language: Pascal.

**Capabilities** Provides computerized tracking of fuel- and oil-consumption data, repair orders, tire costing, preventive maintenance scheduling, and vehicle inventory.

**Description** HERCULES is an online standalone software system that tracks operating costs of powered vehicles, trailers, and mechanical refrigeration units. The system is compatible with the American Trucking Association Vehicle Maintenance Reporting Standard (VMRS). HERCULES is targeted for fleet owners with 10 to 100 vehicles.

**Compatibility Matrix:** 215.0025.002  
**Features Matrix:** 215.0030.002

**COMPUTONE SYSTEMS**

One Dunwoody Park  
Atlanta GA 30338

(800) 241-8140  
(404) 393-3010

**► The Grain Accounting Management System**

An accounting and inventory system for operators of grain elevators and feed mills

**Price** Vendor declined to provide

**Environment** Computers: Digital Equipment micro-computers. Main storage: not specified. Source language: not specified.

**Capabilities** Automated general ledger, accounts payable, and accounts receivable. Tracks inventory and market price of grain. Prints checks. Reports on commodities.

**Description** The Grain Accounting Management System combines general accounting and inventory procedures with the ability to track hedges and futures markets.

The system monitors grade factors, such as quality and moisture content, to calculate grain values from scale weights. Payments to farmers can be made by check, warehouse or grain bank receipt, or deferred pricing. Shipments by unit train, single rail car, or truck are also tracked.

Futures market reports include long and short position, broker, option, margin call, and profit and loss.

**Compatibility Matrix:** 215.0025.002  
**Features Matrix:** 215.0030.002

**CYMA CORP**2160 E Brown Rd  
Mesa AZ 85203

(602) 835-8880

**► Chiropractic**

A chiropractor support system

**Price** \$1,695 purchase**Environment** Computers: any running under CP/M, MP/M II, CP/M-86, MP/M-86, PC DOS, MS-DOS, or TurboDOS. Main storage: 48K bytes. Source language: CBASIC.**Capabilities** Single- or multiple-user compatible. Handles up to 4,000 patient records or 10,000 entries per disk. Calculates finance charges. Supports 26 billing codes.**Description** The CYMA Chiropractic system provides patient-record and billing support with single- or multiple-practice capability. The accounting support includes a combination of open item and balance forward or contract accounts receivable with payment book. It provides third-party billing and insured-party information accessed by alphanumeric patient numbers and user-defined procedure codes. In addition, it prints reports detailing variable aging and future due; standard insurance forms; patient list, labels, and/or word processing files; patient statements with optional message area; current-period practice analysis; patient recall; and referring-physician and treatment-procedure analyses.**Compatibility Matrix:** 215.0025.002  
**Features Matrix:** 215.0030.002**CYMA CORP**2160 E Brown Rd  
Mesa AZ 85203

(602) 835-8880

**► Construction**

A construction project analysis system

**Price** \$2,795 purchase**Environment** Computers: any running under CP/M, MP/M II, PC DOS, MS-DOS, or TurboDOS. Main storage: 48K bytes. Source language: CBASIC.**Capabilities** Supports up to eight account numbers with multilevel security codes. Provides single- or multiple-user support. Payroll and accounts payable distribute labor to appropriate job. Produces comparison-style financial statements, including percentages. Handles up to 10,000 accounts and 11,000 transactions per disk.**Description** The CYMA Construction system is a single- or multiuser job-costing and analysis system designed to keep track of all aspects of a construction project. It provides budgeting by subdivision, job, and job subphase; payroll and accounts payable distributed to appropriate jobs; graphing of monthly activity by jobs and accounts; complete job audit trails; and job reports

by subdivision, job, and job subphase. Reports generated include available discounts and potential finance-charge schedules, check register with broken check sequence and voided checks, payroll and accounts payable checks, trial balance and funds flow worksheet, and budget variance by subdivision, job, and job subphase.

**Compatibility Matrix:** 215.0025.002  
**Features Matrix:** 215.0030.002**CYMA CORP**2160 E Brown Rd  
Mesa AZ 85203

(602) 835-8880

**► Dental**

A dental office system for numerous microcomputers

**Price:** \$1,695 purchase**Environment** Computers: any running under CP/M, MP/M II, PC DOS, MS-DOS, or TurboDOS. Main storage: 48K bytes. Source language: CBASIC.**Capabilities** Variable-aging and future-due report. Patient list. Mailing labels. Statements with optional message area. Current-period practice analysis. Patient-recall report with list and labels. Referring-physician analysis.**Description** The CYMA Dental system is designed to provide patient billing and analysis for individual- and multiple-practice dental offices. Patient billing consists of a combination of open item, balance forward, or contract receivables with payment book. The system can handle third-party billing and insured-party information. As many as 26 user-defined procedure billing codes can be used to key the processing of customer statements. In addition, finance charges can be automatically calculated, and each invoice can be printed with a special notice.**Compatibility Matrix:** 215.0025.002  
**Features Matrix:** 215.0030.002

**CYMA CORP**2160 E Brown Rd  
Mesa AZ 85203

(602) 835-8880

**► Medical**

A medical office billing system for numerous microcomputers

**Price:** \$1,695 purchase

**Environment** Computers: any running under CP/M, MP/M II, PC DOS, MS-DOS, or TurboDOS. Main storage: 48K bytes. Source language: CBASIC.

**Capabilities** Billing consists of a combination of open item, balance forward, and contract receivables with payment book. Handles third-party billing and insured-party information. Supports as many as 26 user-defined billing codes. Automatically calculates finance charges. Can print special messages on individual customer statements.

**Description** The CYMA Medical system is a patient accounting program for individual- and multiple-practice physician's offices. Printed output includes a variable-aging and future-due report; patient list, labels, and/or word processing files; standard insurance forms; statements with optional message areas; current-period practice analysis; referring-physician analysis; and a patient-recall report with list, label, and word processing.

**Compatibility Matrix:** 215.0025.002  
**Features Matrix:** 215.0030.002

**CYMA CORP**2160 E Brown Rd  
Mesa AZ 85203

(602) 835-8880

**► Orthodontic**

A dental-specialist support system for numerous microcomputers

**Price:** \$1,695 purchase

**Environment** Computers: any running under CP/M, MP/M II, PC DOS, MS-DOS, or TurboDOS. Main storage: 48K bytes. Source language: CBASIC.

**Capabilities** Variable-aging and future-due reports. Can process standard insurance forms. Supports patient list, labels, and/or word processing files. Prints customer statements with optional message area. Performs current-period practice and referring-physician analyses. Produces patient-recall report with list, label, or word processing.

**Description** The CYMA Orthodontic system provides patient billing and analysis for dental specialists. Billing consists of a combination of open item, balance forward, and contract receivables with payment book and can provide automatic finance-charge calculation. The system handles third-party billing and insured-party

information and can perform current-period-practice and referring-physician analyses.

**Compatibility Matrix:** 215.0025.002  
**Features Matrix:** 215.0030.002

**DESIGNERS AND BUILDERS OF INFORMATION SYSTEMS (DBIS)**One Mayfair Rd  
Eastchester NY 10707

(914) 632-2816

**► Grants Accounting System**

A budget-control and payroll system

**Price** \$2,000 purchase

**Environment** Computers: Northstar, others running under TurboDOS or CP/M. Main storage: 48K bytes. Source language: BASIC.

**Capabilities** Award master report. Subaccounts status report. Monthly statements and indirect costs reporting. Transaction and purchase-order/requisitions logs. Transactions history inquiries. Reconciliation worksheet and verification report. Employee payroll report. Payroll status and payroll transactions processing reports.

**Description** The DBIS Grants Accounting System consists of budget-control and payroll modules that allow in-house tracking of up to 1,000 awards/accounts. The budget-control module contains user-defined data entry functions for purchase order/requisition paperwork, invoices, and other accounting data and provides procedures for data validation and verification of account numbers, dollar amounts, and balances. It also provides balance-forward statements, including detailed audit trails of charges against each account, historical audit trails of individual charges, and a reconciliation function that reconciles grant office and university records. The payroll module handles payroll transactions across multiple awards/accounts on an hourly, weekly, biweekly, monthly, and one-time basis and provides utilities to transfer, transfer retroactively, terminate, and revise an employee's personnel status, as well as calculate fringe expenses and subaccount charges.

**Compatibility Matrix:** 215.0025.002  
**Features Matrix:** 215.0030.002

---



---

## DESIGNERS AND BUILDERS OF INFORMATION SYSTEMS (DBIS)

One Mayfair Rd  
Eastchester NY 10707

(914) 632-2816

### ► Retail Pharmacy System

A pharmacist support system

**Price** \$4,000 purchase

**Environment** Computers: Northstar, others running under TurboDOS or CP/M. Main storage: 48K bytes. Source language: BASIC.

**Capabilities** Individual or family medical-expense summaries. DEA reports for control drugs prepared at end of each day. Inventory reports on controlled and noncontrolled drugs on demand. Automatically identifies, by displaying number, required accessory labels. Displays drug colors to help ensure accuracy.

**Description** The DBIS Retail Pharmacy System provides prescription filling and third-party billing, as well as processing of data on families, individuals, patient drug profiles, drugs, drug pricing, and doctors. It displays all information that a pharmacist should review when filling prescriptions and allows refills to be processed simply by referring to the prescription number. The system operates by assigning a prescription number, pricing the drug, and then printing both a label and a receipt. In addition, it can provide reminders to the pharmacist on drug interactions and patient allergies that should be considered before filling the prescription and printing the label.

**Compatibility Matrix:** 215.0025.002  
**Features Matrix:** 215.0030.002

---



---

## DESIGNERS AND BUILDERS OF INFORMATION SYSTEMS (DBIS)

One Mayfair Rd  
Eastchester NY 10707

(914) 632-2816

### ► Vehicle Reservation System

A reservation tracking program

**Price** \$1,000 purchase

**Environment** Computers: Northstar, others running under TurboDOS or CP/M. Main storage: 48K bytes. Source language: BASIC.

**Capabilities** Maintains an information bank of all reservations. Instant on-screen reservation information indicating name, address, home and business phone numbers, origination, destination, time, charges, deposit, and balance due. Indicates vehicle availability when booking a reservation. Provides data on reservations by date or by vehicle, including vehicle activity reporting.

**Description** The DBIS Vehicle Reservation System enables accurate and efficient booking of reservations. It uses a two-step booking-process check for vehicle availability, enters customer information, and displays all

booking information for review on a CRT screen. Reports generated include a weekly vehicle service report, vehicle information report, and daily, weekly, and monthly activity reports. Reports provide details on vehicles requiring service, including the type of service necessary (e.g., oil change, tune-up, and insurance or registration renewal); vehicle options, rates, and insurance; and vehicle arrival and departure schedules.

**Compatibility Matrix:** 215.0025.002  
**Features Matrix:** 215.0030.002

---



---

## DIGITAL MARKETING CORP

2363 Boulevard Circle  
Walnut Creek CA 94595

(415) 947-1000

### ► Datebook II

An office appointment program

**Price** \$295 purchase

**Environment** Computers: any running under CP/M. Main storage: 56K bytes. Source language: Pascal/M or UCSD Pascal.

**Capabilities** Provides office appointment book and calendar. Schedules appointments according to multiple criteria. Searches for openings in appointment calendar and lists available dates and times.

**Description** Datebook II provides a microcomputer with an office appointment book and a calendar. Designed primarily for physicians and attorneys, the program schedules appointments by client name, nature of visit, date, time of day, and the length of the visit. Included are a configuration program that customizes the system for any one of 34 standard terminals, a teaching-aid program for practice in program data entry, and a formatting program that sets up a data base for scheduling in a particular office. Datebook II can search for an opening in an appointment calendar and list available times and dates.

**Compatibility Matrix:** 215.0025.002  
**Features Matrix:** 215.0030.002



**DIGITAL MARKETING CORP**

2363 Boulevard Circle  
Walnut Creek CA 94595

(415) 947-1000

**► Field Companion**

A time and expense reporting system

**Price** \$295 purchase

**Environment** Computers: any running under CP/M or CP/M-86. Main storage: 56K bytes. Source language: Pascal.

**Capabilities** User can track time spent with clients, with four user-defined subfields per client. Expense accounts are itemized in a detailed journal for budgeting and tax purposes. Maintains appointments and current customer list, including shipping and billing addresses and person to contact for follow up. All reports can be sent to home office via modem.

**Description** Field Companion allows traveling professionals to maintain customer files, product files, a time log, and expense-account data.

**Compatibility Matrix:** 215.0025.002

**Features Matrix:** 215.0030.002

**DIRECT AID**

695-C S Broadway  
Boulder CO 80303

(303) 494-8265

**► LawSearch**

A communications package for lawyers and accountants

**Price** \$350 purchase

**Environment** Computers: not specified. Main storage: 96K bytes. Source language: not specified.

**Capabilities** Emulates the Hazeltine 1520 terminal. Forward and reverse scrolling. Communications parameters can be modified.

**Description** LawSearch gives users access to Westlaw, a legal data base offered by West Publishing Co. Users can download files and convert them to ASCII text format for word processing.

**Compatibility Matrix:** 215.0025.003

**Features Matrix:** 215.0030.003

**ENTERPRISE COMPUTER SYSTEMS INC**

IBM Bldg  
815 S Main Suite G-16  
PO Box 10156  
Jacksonville FL 32207

(904) 399-3899

**► BMS (Builders Management System)**

An integrated job cost control and management system

**Price** \$2,500 purchase

**Environment** Computers: IBM Personal Computer. Main storage: 192K bytes. Source language: BASIC.

**Capabilities** Allows the builder or contractor to keep complete detailed job cost reports on up to 100 jobs in progress. An optional payroll module provides certified labor reports.

**Description** BMS provides the builder or contractor with total job cost control. Job estimating and payroll modules are also available.

**Compatibility Matrix:** 215.0025.003

**Features Matrix:** 215.0030.003

**EXECUWARE**

7415 Pineville-Matthews Rd  
Box 10  
Charlotte NC 28226

(704) 541-1199

**► Real Estate Analysis Package (REAP)**

A real estate analysis and management program

**Price** \$150 purchase

**Environment** Computers: IBM Personal Computer. Main storage: 64K bytes. Source language: BASIC.

**Capabilities** Loan amortization. Internal rates of return. Lease versus buy analysis. Depreciation schedules. Income projections. Operating expenses. Tax planning.

**Description** The Real Estate Analysis Package (REAP) assists in the analysis and management of investment properties. Data for up to 15 investments can be stored on each disk, with no limit on the total investment properties tracked. The system details loan information, with up to three loans allowed per property. The analysis feature performs calculations for self-amortizing, balloon, assumed, and switched loans.

Other calculations track vacancies and other factors necessary to efficient management of investment properties.

**Compatibility Matrix:** 215.0025.003

**Features Matrix:** 215.0030.003



---

---

**FARMLAND COMPUTER SYSTEMS**900 S Winchester  
Suite 10  
San Jose CA 95128

(408) 554-0708

**► Crop Management Package**

A crop and resource management package

**Price** \$695 purchase**Environment** Computers: Apple II. Main storage: 48K bytes. Source language: Applesoft BASIC.**Capabilities** Provides records by field and crop. Creates crop budgets. Monitors cash flow. Prints reports on required and used resources. Maintains records on field applications.**Description** Crop Management Package maintains records for 150 fields, 200 resources, and 50 user-defined application programs.**Compatibility Matrix:** 215.0025.003  
**Features Matrix:** 215.0030.003

---

---

**FARMLAND COMPUTER SYSTEMS**900 S Winchester  
Suite 10  
San Jose CA 95128

(408) 544-0708

**► Dairy Herd Management Package**

A management system for dairy farmers

**Price** \$695 purchase**Environment** Computers: Apple II. Main storage: 48K bytes. Source language: Applesoft BASIC.**Capabilities** Data entry. Management records. Action lists. Individual cow reports.**Description** Dairy Herd Management Package maintains individual, detailed records on production and breeding for up to 590 cows.**Compatibility Matrix:** 215.0025.003  
**Features Matrix:** 215.0030.003

---

---

**FEITH SYSTEMS AND SOFTWARE**One Bala Plaza  
Suite E 133  
Bala Cynwyd PA 19004

(215) 667-5575

**► Rental Property Management**

A property accounting system

**Price** \$1,000 purchase**Environment** Computers: any running under OASIS. Main storage: 64K bytes. Source language: BASIC.**Capabilities** Integrated system consisting of general ledger, accounts receivable, and accounts payable. Can support unlimited number of rental units. Automatic monthly invoicing.**Description** Rental Property Management is an integrated rental-management system designed to account for and report on all aspects of rental-property management. The system can handle any number of rental units and automatically invoices each unit each month. Invoices can cover up to six charges, including maid service, garage usage, and pet support. Reports provided detail both occupied and vacant units.**Compatibility Matrix:** 215.0025.003  
**Features Matrix:** 215.0030.003

---

---

**E.F. HASKELL & ASSOCIATES**1528 E Missouri  
Suite A131  
Phoenix AZ 85014

(602) 277-2534

**► AUDIT**

A set of auditing tools for CPAs

**Price** \$187 purchase**Environment** Computers: any microcomputer running under CP/M or MS-DOS. Main storage: 56K bytes. Source language: BASIC.**Capabilities** Depreciation analysis. Loan amortization. Inventory volume analysis. Long-term scheduling. F.A.S.B. #13 lease analysis. Unit of measurement conversion. Random number generator.**Description** AUDIT is a menu-driven set of auditing tools designed for in-house auditing departments as well as independent auditors. AUDIT features a variety of routines for financial analysis and generates auditing worksheets on demand.**Compatibility Matrix:** 215.0025.003  
**Features Matrix:** 215.0030.003

---

---

**E.F. HASKELL & ASSOCIATES**1528 E Missouri  
Suite A131  
Phoenix AZ 85014

(602) 277-2534

**► Job Cost (CropCost)**

A cost accounting system for construction and agribusiness industries

**Price** \$1,050 purchase**Environment** Computers: microcomputers running under CP/M or MS-DOS. Main storage: 56K bytes. Source language: BASIC.**Capabilities** Provides cost-accounting, vendor-payment, and cost-estimation features.**Description** Job Cost (CropCost) is a comprehensive cost-accounting system suitable for the construction and agribusiness industries. It also provides vendor-payment and cost-estimation features.**Compatibility Matrix:** 215.0025.003  
**Features Matrix:** 215.0030.003

**E.F. HASKELL & ASSOCIATES**

1528 E Missouri  
Suite A131  
Phoenix AZ 85014

(602) 277-2534

► **Programmed Assignment of Client Engagement (PACE)**

A client-tracking system

**Price** \$595 purchase

**Environment** Computers: microcomputers running under CP/M or MS-DOS. Main storage: 56K bytes. Source language: BASIC.

**Capabilities** Controls filing dates, staff assignments, time budgets, and completed unbilled engagements.

**Description** PACE is a production-control package for accounting, law, and other professional practices. It provides control over filing dates, staff assignments, time budgets, and completed unbilled engagements. It uses target dates and due dates to control the lead time needed to complete an engagement. PACE budgets, by staff member, preparation time and review time for each engagement phase.

**Compatibility Matrix:** 215.0025.003  
**Features Matrix:** 215.0030.003

**E.F. HASKELL & ASSOCIATES**

1528 E Missouri  
Suite A131  
Phoenix AZ 85014

(602) 277-2534

► **TKR III**

A time and billing system

**Price** \$1,300 purchase

**Environment** Computers: microcomputers running under CP/M or MS-DOS. Main storage: 56K bytes. Source language: BASIC.

**Capabilities** Provides computerized time and billing.

**Description** TKR III is a standalone time and billing system designed for small- to large-sized accounting, legal, and other professional practices. TKR III provides control and accountability for billable and nonbillable time by maintaining an employee data base of hours worked, work type and skill level, and client project.

**Compatibility Matrix:** 215.0025.003  
**Features Matrix:** 215.0030.003

**E.F. HASKELL & ASSOCIATES**

1528 E Missouri  
Suite A131  
Phoenix AZ 85014

(602) 277-2534

► **UTILIBILL**

A public utility accounts receivable and billing system

**Price** \$925 purchase

**Environment** Computers: microcomputers running under CP/M or MS-DOS. Main storage: 56K bytes. Source language: BASIC.

**Capabilities** Provides monthly billing and accounts receivable functions.

**Description** This standalone utility billing system allows managers or accountants of small- to medium-sized public utilities (e.g., water, gas, sewer, electric) to perform monthly billing and accounts receivable functions in a routine and timely manner.

**Compatibility Matrix:** 215.0025.003  
**Features Matrix:** 215.0030.003

**HOWARD SOFTWARE SERVICES**

8008 Girard Ave  
Suite 310  
La Jolla CA 92037

(619) 454-0121

► **Real Estate Analyzer**

A real estate investment analysis system

**Price** \$225 purchase (Apple), \$250 purchase (IBM)

**Environment** Computers: Apple II+, III; IBM Personal Computer. Main storage: 48K bytes (Apple), 64K bytes (IBM). Source language: BASIC.

**Capabilities** Six-selection menu with what-if and reports options. Cash-flow analysis provides annual income and expense projections; ROI analysis projects gross sales price and tax on gains. Up to seven methods of ROI calculations. Uses Financial Management Rate of Return (FMRR) analysis.

**Description** Real Estate Analyzer is an investment analysis system designed to provide cash-flow and ROI analyses based on property values, depreciation, and taxes. The system satisfies the provisions of the 1981 Economic Recovery Act.

**Compatibility Matrix:** 215.0025.003  
**Features Matrix:** 215.0030.003

---

---

**HUMAN EDGE SOFTWARE CORP**2445 Faber Pl  
Palo Alto CA 94303

(415) 493-1593

**► The Sales Edge**

A sales strategy package

**Price** \$250 purchase**Environment** Computers: IBM Personal Computer and compatible microcomputers. Main storage: 128K bytes. Source language: Pascal.**Capabilities** Provides information about customer buying styles. Notes behaviors to emphasize or avoid. Prepares strategies for opening, presenting, and closing.**Description** The Sales Edge helps evaluate the human factors that affect sales performance. It provides analyses of customers' answers to a series of questions. The Sales Edge provides step-by-step strategies based on sales theory and research.**Compatibility Matrix:** 215.0025.003**Features Matrix:** 215.0030.003

---

---

**INCOM SYSTEMS**9515 Sandpoint Way NE  
Seattle WA 98115

(206) 527-8895

**► CAM-II**

A custom-designed turnkey system for contractors

**Price** \$89 purchase per module**Environment** Computers: NEC PC 8800, IBM Personal Computer. Main storage: 64K bytes. Source language: BASIC.**Capabilities** Integrated applications processing of job costing data; labor distribution; and accounts receivable in an interactive mode.**Description** CAM-II is a turnkey accounting system that consists of six individual modules: job costing, accounts receivable, accounts payable, general ledger, and payroll programs. The CAM-II system can be purchased on a module-by-module basis.**Compatibility Matrix:** 215.0025.003**Features Matrix:** 215.0030.003

---

---

**INFORMATION NETWORK SYSTEMS**PO Box 2011  
Warminster PA 18974

(215) 364-8220

**► Video Software Management System**

An inventory and sales analysis program for videotape retailers

**Price** \$2,000 purchase**Environment** Computers: microcomputers running under CP/M or MP/M. Main storage: 64K bytes. Source language: C.**Capabilities** Compiles daily totals of sales, rentals, and returns. Tracks inventory. Lists overdue rentals with customer's name, address, and phone number. Prepares catalogs of tape library by both title and category. Analyzes sales and rentals by both title and category. Tracks club membership. Prints mailing lists, renewal notices, and lists of clients selected according to their interests.**Description** The Video Software Management System is an online, transaction-oriented accounting system for videotape retailers. Each transaction generates a printed sales slip with adjustments for deposits, promotions, and partial payments. All transactions are automatically recorded in the daily journal. The inventory control and club membership functions are designed to be used interactively in a sales environment.**Compatibility Matrix:** 215.0025.003**Features Matrix:** 215.0030.003

---

---

**INNOVATIVE SOFTWARE ASSOCIATES**80 Wall St  
New York NY 10005

(212) 422-5186

**► VIDEO/TRAK**

An inventory and sales analysis program for videotape retailers

**Price** Vendor declined to provide**Environment** Computers: Tandy Radio Shack TRS-80 Models III and 12. Main storage: not specified. Source language: not specified.**Capabilities** Lists inventory by film title, category, and tape format. Maintains customer master file. Prints invoices and promotional mailings.**Description** VIDEO/TRAK is designed specifically for videotape retailers. The system maintains an inventory listing of all tapes, including those currently rented. The customer profile displays name, address, credit card number, and primary category of interest. VIDEO/TRAK uses the customer master file to generate mailing lists, by interest, for use in promotional mailings. The list constructed by VIDEO/TRAK can be used with a WP program for merged mailing of personalized letters. VIDEO/TRAK monitors tape rentals, including tapes, customers, rental rates, and return dates. When a tape is returned by a customer, the on-rental file is automatically updated and a customer invoice is generated.**Compatibility Matrix:** 215.0025.003**Features Matrix:** 215.0030.003

**INTERNATIONAL MICRO SYSTEMS (IMS)**6445 Metcalf  
Shawnee Mission KS 66202

(913) 677-1137

**► Medical Office Management System**

A clinic accounting and scheduling system

**Price** Vendor declined to provide**Environment** Computers: any running under CP/M, MP/M II, MP/M-86, MS-DOS, and PC DOS. Main storage: 48K bytes. Source language: BASIC.**Capabilities** Office scheduler. Patient billing and receiving. Insurance forms. Generates and updates day sheets. Aged trial balance by 30-, 60-, 90-, and prior-day totals. Insurance report evaluation. ICDA and CPT code breakdown by clinic and by doctor. Patient inactive file.**Description** The IMS Medical Office Management System provides small- to medium-sized medical clinics with a system for processing patient receivables and maintaining office schedules. Activities provided include monthly statement printing, filling out of insurance forms, and report generation according to ICDA and CPT usage for each doctor and for the clinic as a whole. Reports produced include a patient master list, doctor list, insurance list, inactive patient list, patient charges and payments by doctor, ICDA codes and usage and CPT codes and usage by doctor, patient billing and receivables, and an aged trial balance.

IMS also markets a Dental Office Management System with similar capabilities.

**Compatibility Matrix:** 215.0025.003  
**Features Matrix:** 215.0030.003**JEB SYSTEMS**57 Main St  
Franconia NH 03580

(603) 823-5587

**► Marketing Management System (MMS)**

A marketing information management package

**Price** Vendor declined to provide**Environment** Computers: any running under CP/M 2.2, CP/M-86, MP/M, TurboDOS, PC DOS, MS-DOS, MmmOST, or Unix. Main storage: 64K bytes. Source language: not specified.**Capabilities** Online inquiry. Provides mailing labels, file folder labels, index file cards, and salesperson files. Prints information needed by telemarketing staff to qualify prospects. Sends telemarketing information to outside salespeople. Provides sales call cards and sales territory listings. Produces daily, weekly, or monthly follow-up reports. Interfaces with MicroPro WordStar and MailMerge, and Ashton-Tate dBase II.**Description** MMS stores marketing information for managers and direct mail, telemarketing, sales, and office staff members. For each client company, MMS

maintains a file containing company name, address, telephone, number of employees, SIC code, individual contact name and title, advertising source, product interest, potential, literature requested, follow-up dates, dollar amount of purchases, salesperson number, and three user-defined codes.

In addition, the system stores account activity (six lines of 40 characters) and account history (six lines of 40 characters).

**Compatibility Matrix:** 215.0025.003  
**Features Matrix:** 215.0030.003**JERSEY MICRO SYSTEMS**1200B Haddonfield Rd  
Cherry Hill NJ 08002

(609) 665-7611

**► Property Management**

A management system for CP/M-based computers

**Price** \$750 purchase**Environment** Computers: any running under CP/M. Main storage: 48K bytes. Source language: CBASIC.**Capabilities** Tracks tenant activity and lease information. Provides property information. Receives and verifies payments. Prints checks and a check register. Provides operating statements, a general ledger account summary, and five other reports.**Description** The Property Management system, designed for residential rather than commercial property, uses a cash accounting method. It stores names, addresses, telephone numbers, and payment histories and late fees of tenants, as well as lease information on move-in dates, rent, and security deposits. It also keeps records of property names, unit descriptions, rents, and management fees. Two charts of accounts are included. Property Management keeps track of receipts and expenditures. It verifies payment and prints checks, operating statements, a check register, general ledger account summary, late payment report, vacancy report, transaction summary, rent roll report, and working capital balance report.**Compatibility Matrix:** 215.0025.003  
**Features Matrix:** 215.0030.003

**THE LFWF GROUP**

12700 Park Central  
Suite 1805  
Dallas TX 75251

(214) 233-5561

**► The Work Management System**

A labor management system for municipal governments and public service utilities

**Price** \$3,950 purchase

**Environment** Computers: any microcomputer supporting dBASE II under CP/M, CP/M-86, MS-DOS, or PC DOS. Main storage: 64K bytes. Source language: not specified.

**Capabilities** Supports an organization or department with up to 400 employees performing a maximum of 5,000 jobs per month. Tracks backlog of pending jobs, including recurring jobs, planned projects, and emergency calls. Reports in detail on work performed, resources utilized, and job costs.

**Description** The Work Management System helps field operations managers plan and schedule work, evaluate crew performance, and improve productivity. Although useful in any labor-intensive industry, it was designed for use in municipal and public-service organizations.

The Work Management System can be purchased individually or with LFWF's management training and development program.

**Compatibility Matrix:** 215.0025.003  
**Features Matrix:** 215.0030.003

**MARINE MANAGEMENT SYSTEMS**

102 Hamilton Ave  
Stamford CT 06902

(203) 327-6404

**► MMS CARGODOC**

A shipping management package for small and medium-sized shipping companies

**Price** Vendor declined to provide

**Environment** Computers: IBM Personal Computer. Main storage: 256K bytes. Source language: not specified.

**Capabilities** Links to other microcomputers via data communications network. Data base management. Screen control. Report generation.

**Description** MMS CARGODOC handles bills of lading, due bills, manifests, and accounts receivable information in shipping companies. It stores voyage-related cargo information associated with vessel manifest preparation.

The system produces information that satisfies U.S. Customs requirements.

**Compatibility Matrix:** 215.0025.003  
**Features Matrix:** 215.0030.003

**MICRO BUSINESS SYSTEMS**

7725 Broadway  
Suite B  
Merrillville IN 46410

(800) 448-1212  
(219) 769-3445**► Client Write-Up System**

A client-tracking and reporting system

**Price** \$795 purchase

**Environment** Computers: microcomputers running under CP/M or CP/M-86. Main storage: 64K bytes. Source language: MBASIC.

**Capabilities** Supports multiple companies. Chart of accounts. Calculates tax rates and limits. Report writer. Audit trail. Automatic backup of fiscal periods.

**Description** The Client Write-Up System provides accounting functions for service bureaus and CPA firms. Combining general ledger and payroll, and designed for businesses that handle financial write-up services for other businesses, the system provides a user-definable chart of accounts, tax rates, and limits; monthly, end-of-quarter, and year-end detailed reports; and W-2 preparation.

**Compatibility Matrix:** 215.0025.004  
**Features Matrix:** 215.0030.004

**MICRO DATA BUSINESS FORMS & SYSTEMS**

5707 Lacey Blvd #104  
Olympia WA 98503

(206) 459-3300

**► Membership Billing**

An online membership billing and reporting system

**Price** \$600 purchase

**Environment** Computers: any running under CP/M. Main storage: 48K bytes. Source language: CBASIC.

**Capabilities** Menu selection entry. User-defined customer numbers and service codes. Extensive error detection and prevention of invalid entry. Any number of one-time changes. Calculates finance charges. Automatic aging at month's end. Integrated to General Ledger. Complete reports include monthly customer statements and master customer list with aging and delinquency. Daily and monthly transaction registers.

**Description** Membership Billing is an online billing and reporting system designed for club membership processing of monthly, quarterly, semiannual, or annual dues.

**Compatibility Matrix:** 215.0025.004  
**Features Matrix:** 215.0030.004



**MICRO INFORMATION SYSTEMS**

Rte 309 and Richardson Rd  
Montgomeryville PA 18936 (215) 855-2700

► **ESQ-1 Legal Time and Billing**

A time and billing package for legal offices

**Price** \$1,995 purchase

**Environment** Computers: any running under CP/M or MS-DOS. Main storage: 48K bytes. Source language: CBASIC.

**Capabilities** Records billable and nonbillable time. Handles up to 10 billing rates per person. Records reimbursable costs. Adds markup to costs for overhead. Allocates receipts by attorney. Allows multiple user-defined invoice formats. Generates reports. Menu driven.

**Description** Through ESQ-1, law firms can access client-related accounting information concerning services rendered, costs incurred, billings sent, cash received, and escrow transactions. The system helps managers control accounts receivable, unbilled work in process, and the time of professionals.

**Compatibility Matrix:** 215.0025.004  
**Features Matrix:** 215.0030.004

**MICRO INFORMATION SYSTEMS**

Rte 309 and Richardson Rd  
Montgomeryville PA 18936 (215) 855-2700

► **Professional Time and Billing (PROMOT)**

A professional time and billing package

**Price** \$1,995 purchase

**Environment** Computers: any running under CP/M or MS-DOS. Main storage: 48K bytes. Source language: CBASIC.

**Capabilities** Records billable and nonbillable time. Handles up to 10 billing rates per person. Records reimbursable costs. Adds markup to costs for overhead. Records cash receipts, including advances. Allows multiple user-defined invoice formats. Generates reports. Menu driven.

**Description** PROMOT enables managers to access client-related accounting information for services rendered, costs incurred, billings sent, cash received, and escrow transactions. The package helps managers control the time of professionals as well as accounts receivable and unbilled work in process.

**Compatibility Matrix:** 215.0025.004  
**Features Matrix:** 215.0030.004

**MICRO INFORMATION SYSTEMS**

Rte 309 and Richardson Rd  
Montgomeryville PA 18936 (215) 855-2700

► **THE MAGIC QUILL**

A bookkeeping and accounting package for accountants

**Price** \$1,995 purchase

**Environment** Computers: any running under CP/M or MS-DOS. Main storage: 48K bytes. Source language: CBASIC.

**Capabilities** Automatic bank account reconciliation. Automatically posts recurring entries. Prepares working trial balance and financial statements. Maintains depreciation schedules. Performs loan amortization. Validates input. Unlimited number of ledger accounts. Generates reports. Menu driven.

**Description** THE MAGIC QUILL contains most of the application features that accounting firms need to serve their clients. The system prepares all books of original entry, such as sales, receipts, purchases, cash disbursements, general journals, payroll registers, and specialized journals. Journals can be created from various sources, including:

- Sales slips, paid bills, petty cash slips, and other source documents
- Check stubs, cancelled checks, and deposit slips
- Preliminary transaction listings, such as those kept in a single-entry bookkeeping system
- Other fully or partially prepared journals

THE MAGIC QUILL permits posting to the general ledger from summarized journals or through entry of individual transactions.

**Compatibility Matrix:** 215.0025.004  
**Features Matrix:** 215.0030.004



**MICRO INFORMATION SYSTEMS**

Rte 309 and Richardson Rd  
Montgomeryville PA 18936

(215) 855-2700

**► THE SCHEDULER**

A docket and calendar scheduling and control package

**Price** \$995 purchase

**Environment** Computers: any running under CP/M or MS-DOS. Main storage: 48K bytes. Source language: CBASIC.

**Capabilities** Accesses all appointment calendars. Generates control schedules based on selection criteria. Produces a calendar for each professional. Automatic docket numbering. Generates reports. Menu driven.

**Description** THE SCHEDULER designed for lawyers, accountants, architects, engineers, medical doctors, and other professionals. The system records individual or multiple occurrence docket dates, client appointments, and tasks. It keeps track of court appearances, client appointments, filing dates, statute of limitation deadlines, tax return due dates, and collection processing dates.

**Compatibility Matrix:** 215.0025.004

**Features Matrix:** 215.0030.004

**MICRO-CROP**

8245 NW 53 St  
Suite 111  
Miami FL 33166

(305) 594-2925

**► Crop Management**

An online interactive crop-management system

**Price** \$1,250 purchase

**Environment** Computers: microcomputers running under CP/M, CP/M-86, PC DOS, TRSDOS, TurboDOS, or Unix. Main storage: 64K bytes. Source language: RM/COBOL.

**Capabilities** Features total production cost associated with a crop or land unit; user- or system-defined cost categories; historical records developed by crop or land unit, information from history by crop types, land units, growing seasons, or cost categories. Provides current cost information—with automatic cost updates from inventory items—and current sales information and harvest update. Recommends times, rates, and dates of fertilizer and chemical applications. Soil-test analysis.

**Description** The Crop Management system is an all-inclusive production guide, with cost accounting and in-depth land information to take the grower from seed to harvest and through packing, sales, and distribution. The system can be integrated with other MICRO-CROP systems.

**Compatibility Matrix:** 215.0025.004

**Features Matrix:** 215.0030.004

**MICRO-CROP**

8245 NW 53 St  
Suite 111  
Miami FL 33166

(305) 594-2925

**► Farm and Grower Commodity Sales and Billing**

A fully integrated order entry, invoicing, and inventory control system

**Price** \$2,000 purchase

**Environment** Computers: any under CP/M, CP/M-86, PC DOS, TRSDOS, TurboDOS, or Unix. Main storage: 64K bytes. Source language: RM/COBOL.

**Capabilities** Complete order entry, billing, inventory, and accounts receivable. Capacity for 1,000 growers and 10,000 commodities. Daily order entry of invoices and credit memos and recap of commodity packout by growers. Prints invoices. Daily harvest entry and inventory update. Order modification.

**Description** The Farm and Grower Commodity Sales and Billing system produces a daily retail growers' tally, with customer list and sales price by commodity. It handles local and ship-to addresses for customers and posts cash receipts, trial balance, aging, and statements.

**Compatibility Matrix:** 215.0025.004

**Features Matrix:** 215.0030.004

**MICRO-CROP**

8245 NW 53 St  
Suite 111  
Miami FL 33166

(305) 594-2925

**► Farm Equipment Dealer**

A farm equipment inventory and maintenance system

**Price** \$3,250 purchase

**Environment** Computers: any under CP/M, CP/M-86, PC DOS, TRSDOS, TurboDOS, or Unix. Main storage: 64K bytes. Source language: RM/COBOL.

**Capabilities** Can be configured as a standalone inventory system with complete over-the-counter files. Features include generation of invoices, charges of parts and labor to customers with service work order, cash receipts entry and journal, statement and aged trial balance on demand, online customer inquiry.

**Description** Farm Equipment Dealer produces an equipment and parts inventory and allows use of manufacturers' numbers. It also provides daily parts, labor, and stock updates; daily distribution of costs to equipment; monthly totals for general ledger distribution and vehicle; month-to-date and year-to-date totals; fuel-consumption tracking; mileage and hours records for maintenance; and tire usage and cost per vehicle.

**Compatibility Matrix:** 215.0025.004

**Features Matrix:** 215.0030.004



**MICRO-CROP**

8245 NW 53 St  
Suite 111  
Miami FL 33166

(305) 594-2925

► **Farms Supplies Management**

An inventory and cost-analysis system for farm supplies

**Price** \$650 purchase

**Environment** Computers: microcomputers running under CP/M, CP/M-86, PC DOS, TRSDOS, Turbo-DOS, or Unix. Main storage: 64K bytes. Source language: RM/COBOL.

**Capabilities** Features centralized purchasing for several departments or companies; purchase history by vendor; warehouse inventory; monthly statement per company or department; monthly general ledger and distribution totals. Compares vendor prices. Supplies cost information; stock entry and reduction; inventory inquiry; direct purchase to department or to warehouse stock reduction.

**Description** Farms Supplies Management provides updated inventory and cost analyses on all farm supplies used. The system can be integrated with other MICRO-CROP systems.

**Compatibility Matrix:** 215.0025.004  
**Features Matrix:** 215.0030.004

**MICRO-CROP**

8245 NW 53 St  
Suite 111  
Miami FL 33166

(305) 594-2925

► **Fertilizer Dealer**

An online interactive blending, sales, and accounting package

**Price** \$4,000 purchase

**Environment** Computers: microcomputers running under CP/M, CP/M-86, PC DOS, TRSDOS, Turbo-DOS, or Unix. Main storage: 64K bytes. Source language: RM/COBOL.

**Capabilities** Features mix ticket for each customer; online order entry for bulk blend and bag fertilizer; automatic or manual blending of liquid and/or dry mix; permanent registration of formula; raw material and finished mix inventory; and production batch recommendations. Performs automatic billing with optional interface to accounts receivable. Analyzes sales by customer and territory.

**Description** Fertilizer Dealer is an online interactive sales and accounting system that aids in the management of wholesale and retail fertilizer operations. It can be integrated with other MICRO-CROP systems.

**Compatibility Matrix:** 215.0025.004  
**Features Matrix:** 215.0030.004

**MICRO-CROP**

8245 NW 53 St  
Suite 111  
Miami FL 33166

(305) 594-2925

► **Feedlot System**

An online feedlot accounting system

**Price** \$2,500 purchase

**Environment** Computers: microcomputers running under CP/M, CP/M-86, PC DOS, TRSDOS, Turbo-DOS, or Unix. Main storage: 64K bytes. Source language: RM/COBOL.

**Capabilities** Features feed cost, feed rates, nutritional requirements, medication needs, genetics, feed palatability; weight or production yields; and sales analysis. Billing and inventory with optional interface to accounts receivable.

**Description** The Feedlot System is an online interactive system with feed costs, sales, and accounting abilities. A parameter-driven system, it is specifically designed to satisfy the particular conditions of a given feedlot. The system can be integrated with other MICRO-CROP systems.

**Compatibility Matrix:** 215.0025.004  
**Features Matrix:** 215.0030.004

**MICRO-CROP**

8245 NW 53 St  
Suite 111  
Miami FL 33166

(305) 594-2925

► **Purveyor**

An automated sales and inventory system for wholesale produce sales and distribution

**Price** \$4,000 purchase

**Environment** Computers: microcomputers running under CP/M, CP/M-86, PC DOS, TRSDOS, Turbo-DOS, or Unix. Main storage: 64K bytes. Source language: RM/COBOL.

**Capabilities** Online order entry and invoicing. Billing by units, fixed weight, or catch weight. Automatic inventory updates and re-order information. Online inventory inquiry, customer credit limits, open balances, and payment analysis. Profitability report. Automatic pricing by customer and commodity.

**Description** The Purveyor system records orders, billings, sales, and inventory for wholesale produce sales and distribution. It can be integrated with other MICRO-CROP systems.

**Compatibility Matrix:** 215.0025.004  
**Features Matrix:** 215.0030.004





**MIDWEST COMPUTER CENTER**

5785 Merle Hay Rd  
PO Box 188  
Johnston IA 50131

(515) 276-3387

► **Time Recording and Management System (TRAMS)**

A time-management and billing system

**Price** \$2,995 purchase

**Environment** Computers: any running under CP/M. Main storage: 64K bytes. Source language: FORTRAN.

**Capabilities** Simplifies time recording and bill generation. Detailed analysis. Personnel performance reporting. Client listing by client type, project, or partner. Work-in-progress by project type, client, partner, or secondary client. Schedules and daily appointment log.

**Description** TRAMS is a package designed to track and analyze personnel time and project run-time hours and costs. Suited to engineering firms, architectural firms, lawyers, and accountants, the program simplifies the processes of recording time and generating billing, and analyzes profitability and productivity. TRAMS can support up to 650 client names and addresses and 750 active projects and cases and can be used by a maximum of 330 personnel or 60 different partners. As many as 378 individual billing items per person per billing cycle can be recorded. Functions provided include scheduling, project management, and what-if analysis. Reports produced include income analysis, project management statistics, client statements, project billing statements, and recorded and reported time reports.

**Compatibility Matrix:** 215.0025.004  
**Features Matrix:** 215.0030.004

**OCCUPATIONAL COMPUTING CO (OCC)**

22311 Ventura Blvd  
Suite 123  
Woodland Hills CA 91364

(213) 999-1919

► **OCC Client Write-Up**

A client accounting system

**Price** \$750 purchase

**Environment** Computers: IBM Personal Computer, Personal Computer XT; Tandy TRS-80 Model 16. Main storage: 64K bytes (Tandy), 128K bytes (IBM). Source language: Microsoft BASIC.

**Capabilities** Simple chart setup. Chart of accounts. Journal entries and reports. General ledger accounting.

**Description** OCC Client Write-Up supports a variety of clients and provides both general ledger and budgeting accounting. The program features charts and chart of accounts in standard or customized formats; flexible journal entry and selective journal reports; financial statement generation, including balance sheet, income statements, and cash receipts and disbursements jour-

nals; and budgeting that includes a yearly ledger, supplemental schedules, and automatic adjustments.

**Compatibility Matrix:** 215.0025.004  
**Features Matrix:** 215.0030.004

**OHIO DATA BASE**

4402 W 215th St  
Suite 1  
Cleveland OH 44126

(216) 333-5033

► **Country Club Accounting**

A membership accounting system

**Price** \$4,500 purchase

**Environment** Computers: Alpha Micro running under AMOS. Main storage: 64K bytes. Source language: BASIC.

**Capabilities** Club billing. Handicapping. General ledger and basic accounting.

**Description** Country Club Accounting is a multiuser, multitasking membership accounting system. Designed to handle virtually unlimited membership and transaction volume, the program provides accounts payable, club billing, payroll, handicapping, and general ledger functions.

**Compatibility Matrix:** 215.0025.004  
**Features Matrix:** 215.0030.004

**OR-D SYSTEMS**

1200B Haddonfield Rd  
Cherry Hill NJ 08002

(609) 665-2255

► **Dental Management System**

A business management package for dental clinics

**Price** Vendor declined to provide

**Environment** Computers: Apple IIe, III, and Lisa; IBM Personal Computer. Main storage: 64K-256K bytes. Source language: Pascal.

**Capabilities** Generates invoices and reminder notices. Generates forms for scheduled patients. Prepares income reports and insurance claims forms. Patient billing and statement processing. Provides reports on aging receivables. Generates monthly recall lists and mailing labels. Analyzes provider income. History of patient transactions. Maintains referral lists. Compiles insurance statistics reports.

**Description** Dental Management System provides business management for dental offices. It handles active accounts for up to 25,000 patients, 250 codes, and 15 providers. It includes WP and accounts payable.

**Compatibility Matrix:** 215.0025.004  
**Features Matrix:** 215.0030.004



**OR-D SYSTEMS**

1200B Haddonfield Rd  
Cherry Hill NJ 08002

(609) 665-2255

**► Legal Management System**

A business management system for legal offices

**Price** Vendor declined to provide

**Environment** Computers: Apple IIe, III, and Lisa; IBM Personal Computer. Main storage: 64K-256K bytes. Source language: Pascal.

**Capabilities** Time billing and reports. Trust account management. Report generator. Client history of monthly transactions. Billing according to payment arrangement. Monthly billing and aging receivables report. Attorney time management. Collection management report. Maintains opposing party information.

**Description** Legal Management System provides business management for attorneys' offices. It handles active accounts for up to 25,000 clients, 250 codes, and 15 providers, and it includes WP and accounts payable.

**Compatibility Matrix:** 215.0025.004

**Features Matrix:** 215.0030.004

**OR-D SYSTEMS**

1200B Haddonfield Rd  
Cherry Hill NJ 08002

(609) 665-2255

**► Medical Management System**

A business management system for medical offices

**Price** Vendor declined to provide

**Environment** Computers: Apple IIe, III, and Lisa; IBM Personal Computer. Main storage: 64K-256K bytes. Source language: Pascal.

**Capabilities** Prepares invoice and reminder notices. Generates forms for scheduled patients. Provides income reports and insurance claim forms. Patient billing and statement processing. Provides report on aging receivables. Prepares monthly recall list and mailing labels. Analyzes provider income. History of patient transactions. Maintains referral lists. Generates insurance statistics reports.

**Description** Medical Management System provides business management for medical offices. It handles active accounts for up to 25,000 patients, 250 codes, and 15 providers. It includes WP and accounts payable.

**Compatibility Matrix:** 215.0025.004

**Features Matrix:** 215.0030.004

**PROFESSIONAL COMPUTER SERVICES**

524 Cooke St  
Honolulu HI 96813

(800) 367-5062  
(808) 526-9502

**► Advanced Legal Software (ALS)**

A management package for small and medium-sized legal offices

**Price** Purchase: \$1,995 (ALS 6), \$2,495 (ALS 8), \$2,995 (ALS 10)

**Environment** Computers: any running under CP/M, CP/M-86, MP/M II, MP/M-86, MS-DOS, or PC DOS. Main storage: 64K bytes. Source language: CBASIC.

**Capabilities** Client billing. Trust accounting. Financial reporting. Calendar monitoring. Docket controller. Client list generation.

**Description** ALS is available in three versions of different size: ALS 6, ALS 8, and ALS 10. The versions are compatible with each other; therefore, the software package can grow as the office expands.

ALS 6 provides client billing, trust accounting, and financial reporting. ALS 8 provides all ALS 6 features plus calendar monitoring and docket controller systems. ALS 10 provides all ALS 8 features plus client lists in 12 formats, mailing and matter or file labels, a listing of closed accounts, and six additional classes of management reports and summaries.

**Compatibility Matrix:** 215.0025.004

**Features Matrix:** 215.0030.004

**PROFESSIONAL SOFTWARE INNOVATIONS**

118 W Cervantes  
Pensacola FL 32501

(904) 434-7450

**► Ultra Professional Time Billing System**

A client accounting and timekeeping system

**Price** \$1,500 purchase

**Environment** Computers: any running under CP/M. Main storage: 64K bytes. Source language: Assembler, PL/1.

**Capabilities** Records professional time spent. Service descriptions. Tracks out-of-pocket expenses or disbursements. Computes fees.

**Description** Ultra Professional Time Billing provides an easy-to-use client accounting and timekeeping system. It allows operators to enter professional time spent, services rendered, and the amount of out-of-pocket expenses or disbursements. Fees can be computed automatically by multiplying time by one of several preset rates per timekeeper. In addition, retainer matters and/or flat-fee cases can be mixed with hourly charges. Reports generated by the system include review and final bills, work-in-progress by type of matter and timekeeper, and account aging. Management reports include productivity by type of matter and timekeeper; productive time, based on hours in a month; and analyses of dollar volume generated by timekeeper and/or type of matter.

**Compatibility Matrix:** 215.0025.004

**Features Matrix:** 215.0030.004

---

---

**R&B COMPUTER SYSTEMS**1806 Hwy 35  
PO Box 2293  
Ocean City NJ 07712(800) 631-2179  
(201) 531-2300**► R&B Client Programmed Accounting**

A menu-driven accounting and payroll system

**Price** \$2,995 purchase**Environment** Computers: Northstar Horizon, Advantage; Digital Equipment Rainbow 100; microcomputers running under CP/M, CP/M-86, or MS-DOS. Main storage: 64K bytes. Source language: CBASIC-80, CBASIC-86.**Capabilities** Generates individually tailored financial statements, as well as departmental and combined financial statements. Reports include general ledger, statement of income, balance sheet, trial balance, loan amortization schedules, comparative financial statements, statement of changes in financial position, and W-2 forms.**Description** R&B Client Programmed Accounting is a complete interactive, menu-driven client write-up system. Designed to operate on any CP/M microcomputer or on the Northstar Horizon and Advantage machines, the system is user friendly and can be used by data processors or first-time users. It has been selected by Monroe Systems for Business for the Monroe OC8820 microcomputer system.**Compatibility Matrix:** 215.0025.004  
**Features Matrix:** 215.0030.004

---

---

**R&B COMPUTER SYSTEMS**1806 Hwy 35  
PO Box 2293  
Ocean City NJ 07712(800) 631-2179  
(201) 531-2300**► R&B Medical/Dental Billing**

A medical and dental accounting system

**Price** \$2,995 purchase**Environment** Computers: Northstar Advantage, microcomputers under CP/M. Main storage: 64K bytes. Source language: CBASIC.**Capabilities** Handles multiple doctors, multiple insurance coverage per patient, and storage of inactive patient history. Prepares any type of insurance form, and produces mailing labels and timely billing on user-designed forms. Prepares various practice analysis reports and provides accurate tracking and aging of accounts receivable. Customized medical reporting available.**Description** The R&B Medical/Dental Billing system is offered as a complete turnkey system for menu-driven medical/dental accounting.**Compatibility Matrix:** 215.0025.004  
**Features Matrix:** 215.0030.004

---

---

**SBCC AND ELCO SYSTEMS**13562 Sussex Pl  
Santa Ana CA 92705

(714) 731-4558

**► Professional Job Accounting and Control System (PJACS)**

A professional-organization management system

**Price** \$995 purchase**Environment** Computers: Apple II+, IIe. Main storage: 48K bytes. Source language: Applesoft BASIC.**Capabilities** Tracks budget and actual hours, labor cost, expenses, and amounts billable, billed, and received. Supports up to 300 projects or phases, 200 employees, and 250 services.**Description** PJACS supports the operations of professional organizations. It records and tracks costs; accounts for amounts billed and received by client or project, phase, task, employee, or partner; and outputs results in staff-time and expenses. Suited to architects, engineers, attorneys, and consultants, the program provides a set of 38 functions that track staff-time, expenses, and costs, including project-by-phase analysis and contract updates.**Compatibility Matrix:** 215.0025.004  
**Features Matrix:** 215.0030.004

---

---

**SINGLE SOURCE SOLUTION**2637 Pleasant Hill Rd  
Pleasant Hill CA 94523

(415) 680-0202

**► FINANCIAL PACKAGE FOR SERVICE STATIONS (FPSS)**

A financial and bookkeeping system for retail service stations

**Price** \$349 purchase**Environment** Computers: Tandy TRS-80 Model III. Main storage: not specified. Source language: Microsoft BASIC.**Capabilities** Tracks sales, purchases, charges, and collections of service stations. Generates daily, weekly, monthly, or annual reports. Determines gasoline leakage.**Description** FPSS is a menu-driven set of programs that provides specialized accounting modules for service station owners. It monitors inventories of accessories, parts, oil, tires, batteries, and gasoline. A 90-page user manual is included with FPSS.**Compatibility Matrix:** 215.0025.005  
**Features Matrix:** 215.0030.005

---

---

**SINGLE SOURCE SOLUTION**2637 Pleasant Hill Rd  
Pleasant Hill CA 94523

(415) 680-0202

**► Rental Inventory Management System (RIMS)**

A business system for time rental businesses

**Price** \$395 purchase**Environment** Computers: Tandy TRS-80 Model III. Main storage: not specified. Source language: not specified.**Capabilities** Tracks items in the time rental inventory. Maintains performance and income records. Enables the computer to operate as a cash register. Performs error checking.**Description** RIMS tracks rental inventory and allows interactive inquiry into current item status. Invoices, including amount due and deposit to be refunded, are generated automatically. RIMS produces combined statements for term rental customers. Rental income, expenses, and cash flow are all reported on a daily, monthly, and yearly basis.**Compatibility Matrix:** 215.0025.005  
**Features Matrix:** 215.0030.005

---

---

**SINGLE SOURCE SOLUTION**2637 Pleasant Hill Rd  
Pleasant Hill CA 94523

(415) 680-0202

**► STUDENT RECORD SYSTEM**

A file management system for students and grades

**Price** \$89 purchase**Environment** Computers: any microcomputer based on the Intel 8080 or 8085 or Zilog Z80 microprocessors and running under CP/M or UCSD p-System operating systems. Main storage: 48K bytes (can be configured to work on 32K bytes). Source language: not specified.**Capabilities** Calculates the mean and standard deviation for each graded assignment. Sorts grades for up to 10 assignments.**Description** STUDENT RECORD SYSTEM has menu-selectable functions that enable instructors to track 10 separate grades for up to 100 students. The system reports class averages and division points for grading curves.**Compatibility Matrix:** 215.0025.005  
**Features Matrix:** 215.0030.005

---

---

**SMALL BUSINESS SYSTEMS GROUP**6 Carlisle Rd  
Westford MA 01886

(617) 692-3800

**► Telsat**

A computer typesetting package

**Price** \$950 purchase**Environment** Computers: Tandy TRS-80 Model III. Main storage: 48K bytes. Source language: Assembly, BASIC.**Capabilities** Allows user to embed typesetting commands directly in text. Appends control tables to text before transmission to typesetter. Transmits to typesetter at 300 to 1,200 bits per second.**Description** Telsat allows the user to enter text (including embedded typesetting commands) and send it via telephone lines to a computer at the typesetter's location. This computer collects and stores the text for subsequent processing on a typesetter.**Compatibility Matrix:** 215.0025.005  
**Features Matrix:** 215.0030.005

---

---

**SOFTWARE HOWS**402 N Larchmont  
Los Angeles CA 90004

(213) 871-1350

**► MicroDent**

A dental office system

**Price** \$2,200 purchase**Environment** Computers: any microcomputer running under CP/M, MP/M-86, TurboDOS, Mmmost, or Nstar DOS. Main storage: 56K bytes. Source language: CBASIC.**Capabilities** Automatic billing for any patient load. Handles practices with up to 20 dentists. Accepts all insurance forms. Keeps track of referring dentists. Maintains place of service codes. Multiple and preauthorization insurance coverage.**Description** MicroDent is a dental office management system that provides client and dentist accounting and reporting. It supplies the Exclusive Formulator format system, which provides users with a variety of client billing formats. Reports generated by the system detail such analysis as profitability, full transaction and treatment data, appointment recall with reminders, cumulative client-service totals by dentist, and a complete patient mailing list.**Compatibility Matrix:** 215.0025.005  
**Features Matrix:** 215.0030.005

---

---

**SOFTWARE HOWS**402 N Larchmont  
Los Angeles CA 90004

(213) 871-1350

**► MicroMed**

A medical office system

**Price** \$2,200 purchase**Environment** Computers: any running under CP/M. Main storage: not specified. Source language: not specified.**Capabilities** Automatic billing for any patient load. Handles practices with up to 20 doctors. Provides custom statements through the Exclusive Formulator format system. Accepts all insurance forms and provides multiple insurance coverage.**Description** MicroMed handles all aspects of a physician's office, from billing to patient records to complex insurance forms. The system keeps track of referring doctors, maintains hospital and lab codes, advises staff with appointment recall with reminders, provides instant access to patient records and full transaction and treatment details, and analyzes profitability. In addition, it tracks client-service cumulative totals by doctor and provides automatic statements with aging and accrued finance charges.**Compatibility Matrix:** 215.0025.005  
**Features Matrix:** 215.0030.005

quarterly patient activity, patient and insurance aged accounts receivable, and activity analysis by doctor, including a report on lab fees. In addition, reports on diagnosis, procedures, drugs, labs, insurance companies, and doctors for each office are produced.

**Compatibility Matrix:** 215.0025.005  
**Features Matrix:** 215.0030.005

---

---

**SPECTRA/SOFT**PO Box 277  
Chandler AZ 85224

(602) 963-6380

**► Comprehensive Medical Management of the Apple (COMMA)**

A management system for medical offices

**Price** \$1,495 purchase (diskette), \$1,995 purchase (disk)**Environment** Computers: Apple II+, IIe with a Vindex 80-column board. Main storage: 48K bytes. Source language: Applesoft BASIC.**Capabilities** Accounts receivable. Monthly statements. Insurance billing. Practice management reports. Patient reminders.**Description** Physicians can use COMMA to computerize their practices. The documentation is user oriented and the programs are easy to operate.**Compatibility Matrix:** 215.0025.005  
**Features Matrix:** 215.0030.005

---

---

**SOFTWARE PRODUCTS INTERNATIONAL**10240 Sorrento Valley Rd  
San Diego CA 92121

(619) 450-1526

**► MedAccount**

A medical billing system for numerous microcomputers

**Price** \$2,500 purchase**Environment** Computers: IBM Personal Computer running under UCSD p-System (included with MedAccount). Main storage: 128K bytes. Source language: Pascal.**Capabilities** Supports as many offices as required, with an unlimited number of doctors in each office. Prints on-the-spot bills for one patient at a time. Allows online addition, deletion, or scanning and update of patient data, using the patient's name, number, or social security number. Allows at-any-time adjustment of patient treatment, charges, and payment records. Can support two insurance companies per patient.**Description** MedAccount is a patient billing and reporting system that provides patient files comprising historic, diagnostic, treatment, charges-owed, and method-of-payment data. It allows complete billing that can be run as often as required for insurance-company reporting, private-party billing, or one-patient-at-a-time processing. Reports generated by the system detail daily activity by doctor, patient lists, monthly patient activity,

**STARSOFT**

Rte 11  
Box 412  
Rock Hill SC 29730

(803) 328-3103

**► CPApartner**

A client write-up and billing program

**Price** \$475 purchase

**Environment** Computers: Apple II, II+. Main storage: 48K bytes. Source language: not specified.

**Capabilities** Integrates client accounting and billing. Generates audit trail. Maintains chart of accounts with budgets. Month-to-date, year-to-date comparatives and budgeting analysis. Maintains up to 65 clients per disk. Reports include income statements, balance sheets, and source and use of funds.

**Description** CPApartner is a CPA support program developed to generate client billing and revenue analysis, create monthly customer statements, age client receivables, and analyze operations by employees, skill level, and job type. It can handle up to 1,000 monthly journal entries per client, maintain 13 months of data for comparative analysis, and keep track of up to 300 general ledger accounts and 99 departments. System output includes a trial balance in summary or in detail, journal reports for all transactions sorted by date or reference number, budget variance reports—for the current month or any of the previous months—that compare actual and budgeted amounts, and a complete client mailing list that selects and sorts by processing schedule. The billing subsystem is available separately.

**Compatibility Matrix:** 215.0025.005  
**Features Matrix:** 215.0030.005

**STARSOFT**

Rte 11  
Box 412  
Rock Hill SC 29730

(803) 328-3103

**► PROpartner**

A professional time management and billing system

**Price** \$300 purchase

**Environment** Computers: Apple II, II+, III. Main storage: 128K bytes. Source language: not specified.

**Capabilities** Tracks up to 500 clients. Menu driven. Prints client billing statements in a summary or detail format. Generates revenue analysis.

**Description** PROpartner aids lawyers, consultants, architects, and CPAs with time management and client billing. The system can maintain up to 200 billing codes or charge numbers, track up to 500 clients, and support up to 30 employees or skill levels. Reports generated detail billing by client, employee, and billing code; provide summaries for accounts receivable, in-progress charges, hourly charges, and employees; and summarize employee utilization by month and year to date. In

addition, PROpartner prints client mailing labels and provides a mailing list that selects and sorts by processing schedule.

**Compatibility Matrix:** 215.0025.005  
**Features Matrix:** 215.0030.005

**SYSTEM INTEGRATION ASSOCIATES**

Suite L-13, Great Valley Ctr  
81 Lancaster Ave  
Malvern PA 19355

(215) 296-7420

**► Client Accounting/Management System**

A multiterminal client accounting and management system for the law profession

**Price** \$8,500-\$19,000 purchase

**Environment** Computers: Zilog Z80-based microcomputers running under SIA-3500. Main storage: 48K bytes. Source language: BASIC.

**Capabilities** Provides alphabetic name lookup. Controls cash and noncash disbursements. Provides an integrated general ledger system.

**Description** Client Accounting/Management System supplies computer-based management for legal offices. It provides alphabetic name lookup, maintains a client data base, and controls cash and noncash disbursements. Additional system features include client receivable processing and billing.

**Compatibility Matrix:** 215.0025.005  
**Features Matrix:** 215.0030.005

**SYSTEM INTEGRATION ASSOCIATES**

Suite L-13, Great Valley Ctr  
81 Lancaster Ave  
Malvern PA 19355

(215) 296-7420

**► Dental System**

A multiterminal management system for dental and medical practices

**Price** \$5,000-\$12,000 purchase

**Environment** Computers: Zilog Z80-based microcomputers running under SIA-3500. Main storage: 48K bytes. Source language: BASIC.

**Capabilities** Provides an integrated accounting package with general ledger, balance sheet, profit-and-loss statements, and budget analysis. An integrated payroll system computes state, local, and federal taxes.

**Description** Dental System is a multiterminal dental/medical system with patient receivable processing, accounting, insurance processing, and appointment scheduling. Additional features include name lookup by shortened patient name, a family-based record structure, and custom letter generation.

**Compatibility Matrix:** 215.0025.005  
**Features Matrix:** 215.0030.005

**SYSTEMS PLUS**

1120 San Antonio Rd  
Palo Alto CA 94303

(415) 969-7047

**► Medical Manager**

A medical office management system

**Price** Vendor declined to provide

**Environment** Computers: any microcomputer running under CP/M, CP/M-86, MP/M, MP/M-86, or MS-DOS. Main storage: 64K bytes. Source language: CBASIC-80.

**Capabilities** Supports multiple-doctor practices. Handles third-party insurance billing. Determines which charges belong on which form. Ages receivables by patient, doctor, insurance company, or practice. Automatically posts to general ledger with user-defined closing dates. Multilevel password protection. Patient recall interfaces to various WP programs. User-defined report generator.

**Description** Medical Manager provides updated information on patient treatments, insurance coverage, and payment history. The accounting analysis capability generates detailed aged accounts receivable reports that include various patient billing procedures, including split insurance, balance forward, open item, and time of service. Patient and accounting records are maintained under a B-Tree ISAM file handler, allowing instant access to records.

The Office Management option allows Medical Manager to maintain five categories of patient medical histories:

- Hospital Rounds—Keeps track of patient name, date of admission, hospital name, and primary diagnosis
- Clinical History—Maintains up to nine separate user-defined data bases, allowing users to access individual patient records or generate summary reports on diagnoses, prescriptions, complications, or allergies
- Procedure and Diagnosis History—Records individual patient histories
- Frequency and Revenue Reporting—Uses the data base maintained by the Procedure and Diagnosis History module to allow the user to monitor the financial condition of a practice.
- Appointments Management/Recall—Offers sophisticated automated appointment scheduling for single- or multiple-physician practices.

**Compatibility Matrix:** 215.0025.005  
**Features Matrix:** 215.0030.005

**TCS SOFTWARE INC**

3209 Fondren Rd  
Houston TX 77063

(713) 977-7505

**► Client Ledger System**

A client ledger system

**Price** \$2,000 purchase

**Environment** Computers: microcomputers running under CP/M or MS-DOS. Main storage: 48K bytes. Source language: Microsoft BASIC.

**Capabilities** Sets up master charts of accounts for particular client. Prepares monthly, quarterly, and year-end balance sheets. Provides transaction register, payroll journal, cash disbursements statement, and financial-position-changes statement.

**Description** The Client Ledger System sets up a master chart of accounts for each client. It includes the functions needed to prepare monthly, quarterly, and year-end balance sheets, trial balances, and profit-and-loss statements from client data. The system provides a complete transaction register, a payroll journal, a cash-disbursements statement, and a financial-position-changes statement. The Client Ledger System lets the user prepare quarterly or year-end state and federal payroll tax reports, including W-2s. The program computes state withholding taxes, unemployment taxes, and the employer's share of FICA. Amortization and depreciation schedules are prepared as the necessary data is entered. The system maintains data for each period separately. Up to 199 periods can be specified for each client's general ledger. From the data, the system can generate subsidiary reports of cash flow and financial-position change to accompany the balance sheet.

**Compatibility Matrix:** 215.0025.005

**Features Matrix:** 215.0030.005

**THOMAN SOFTWARE CORP (TSC)**

1821 Summit Rd  
Suite 107  
Cincinnati OH 45237

(513) 948-8700

**► Survey Construction Administration and Tabulation (SCAT)**

An interviewing and tabulation system

**Price** \$1,500 purchase

**Environment** Computers: Zenith Z89 and Z90, Digital Equipment Rainbow 100, and Morrow Microdecision. Main storage: 64K bytes. Source language: not specified.

**Capabilities** Defines, creates, and updates questionnaires. Administers questionnaire data on CRT. Tabulates results. Provides cross-tabulated reports.

**Description** SCAT is an interactive interviewing and tabulation program for market research and political polling. The program consists of questionnaire-definition, creation, update, administration, and results-tabulating modules. SCAT reviews the questionnaire according to its description and generates results reports.

**Compatibility Matrix:** 215.0025.005

**Features Matrix:** 215.0030.005



**TMS/MSC**

2155 S 3270 West  
Salt Lake City UT 84119

(801) 973-5800

**► Pro-Claim**

An automated insurance claims and patient-billing system

**Price** \$8,000 purchase (software and hardware)

**Environment** Computers: Apple II. Main storage: 48K bytes. Source language: Applesoft BASIC.

**Capabilities** Speeds insurance claim processing for the one- or two-doctor office, thereby improving cash flow. Processes and sends claims to insurance companies. Prints mailing labels.

**Description** Pro-Claim provides a completely automated patient-billing system for the preparation of claims and monthly statements. Insurance claim data is collected on the Apple II during office hours and, during the evening hours, it is automatically transmitted over phone lines to the TMS/MSC data center. From there, it is processed and sent to the appropriate insurance companies.

**Compatibility Matrix:** 215.0025.005  
**Features Matrix:** 215.0030.005

**TRAC LINE SOFTWARE**

51 Alpha Plaza  
Hicksville NY 11801

(516) 935-7508

**► S-TRAC**

A service-contract accounting system for OASIS-based microcomputers

**Price** \$4,600 purchase

**Environment** Computers: any OASIS-based micro-computer. Main storage: 64K bytes. Source language: OASIS BASIC.

**Capabilities** Job costing. Invoicing. General ledger accounting. Inventory control. Cash-flow tracking.

**Description** S-TRAC is a fully integrated multiuser small-business system for service contractors providing residential and commercial installation and maintenance functions. Activities supported by the system include job-cost tracking, rental and service invoicing, rental notices, accounts payable and receivable, warehouse and truck inventory control, cash-flow analysis, and general ledger reporting.

**Compatibility Matrix:** 215.0025.005  
**Features Matrix:** 215.0030.005

**TRINITY COMPUTING SYSTEMS**

1020 Holcombe Blvd  
Houston TX 77030

(713) 790-1895

**► Cath Lab Support System**

A clinical data analysis package for heart catheterization laboratories

**Price** Less than \$30,000 purchase

**Environment** Computers: IBM Personal Computer; Apple II + , IIe. Main storage: 10M bytes. Source language: BASIC.

**Capabilities** Prints reports, including patient's chart. Calculates cardiac output by Fick, Thermal Dilution, or Indicator Dilution methods. Calculates flow resistances, valvular areas, pressure gradients.

**Description** The Cath Lab Support System obtains and reports diagnostic information, assists with laboratory administration, and helps preserve the quality of film and equipment. After doctors perform catheterization, they trace the systolic and diastolic areas and wall cross sections from the patient's film. The information is graphed on a digitizing tablet, and the computer performs the calculations.

**Compatibility Matrix:** 215.0025.005  
**Features Matrix:** 215.0030.005

**TRINITY COMPUTING SYSTEMS**

1020 Holcombe Blvd  
Houston TX 77030

(713) 790-1895

**► CCU Support System**

A data management package for critical care units (CCUs)

**Price** Less than \$30,000 purchase

**Environment** Computers: IBM Personal Computer. Main storage: 10M bytes. Source language: BASIC.

**Capabilities** Supports up to 15 patients. Measures systemic and pulmonary vascular resistance. Biventricular analysis of cardiac failure. Evaluates oxygen uptake and delivery, pulmonary shunt, and caloric and metabolic expenditure. Analyzes body water content, extracellular content, serum osmolarity, and blood volume. Analyzes stress test results.

**Description** CCU Support System uses monitor- and lab-produced data to provide a condensed evaluation of the patient's condition. After data analysis, the package reports trends in the condition.

The package evaluates cardiovascular, respiratory, fluid balance, and renal parameters. It helps evaluate the severity of a patient's heart disease by performing a probability analysis of diagnostic factors. In addition, the package provides administrative functions for use in the hospital, clinic, or office.

**Compatibility Matrix:** 215.0025.005  
**Features Matrix:** 215.0030.005



**TRINITY COMPUTER SYSTEMS**1020 Holcombe Blvd  
Houston TX 77030

(713) 790-1895

**► Echocardiography Support System**

An echocardiography analysis package

**Price** Less than \$30,000 purchase**Environment** Computers: IBM Personal Computer, Apple II+ and IIe. Main storage: 10M bytes. Source language: BASIC.**Capabilities** Optional capability to average many trials for each measurement. Reviews qualitative diagnostic possibilities. Performs regional wall motion analysis. Estimates functional infarct size.**Description** Echocardiography Support System measures, analyzes, and reports M-mode and two-dimensional echocardiogram data. Users perform M-mode analysis alone or in tandem with two-dimensional analysis. Using a digitizing tablet and magnetic pen, the user can analyze the echocardiogram by indicating pairs of points that correspond with distance, slope, and interval measurements. From images replayed on a videocassette recorder, the two-dimensional analysis measures volumes and ejection fractions by up to 10 different methods; the analysis also measures distance and area.**Compatibility Matrix:** 215.0025.005  
**Features Matrix:** 215.0030.005**TRINITY COMPUTER SYSTEMS**1020 Holcombe Blvd  
Houston TX 77030

(713) 790-1895

**► Pacemaker Followup System**

A patient management package

**Price** Less than \$15,000 purchase**Environment** Computers: IBM Personal Computer. Main storage: 10M bytes. Source language: BASIC.**Capabilities** Tracks both dual- and single-chamber pacemakers. Tracks recipients of specified models. Maintains model and serial numbers on all components, purchase order numbers on sold units, and patient information.**Description** The Pacemaker Followup System provides continuity of patient care and pacemaker maintenance. The pacemaker ID file serves as a technical manual for all systems in inventory. Staff can search the file for information on a particular pacemaker. The pacemaker patient file allows doctors to evaluate a patient's lead, generator, and initial settings. The pacemaker inventory file tracks the generators and leads that the hospital keeps in stock.**Compatibility Matrix:** 215.0025.005  
**Features Matrix:** 215.0030.005**TRINITY COMPUTING SYSTEMS**1020 Holcombe Blvd  
Houston TX 77030

(713) 790-1895

**► Radiology Support Network**

An administration system for hospital radiology departments

**Price** \$100,000-\$250,000 purchase**Environment** Computers: IBM Personal Computer. Main storage: not specified. Source language: C.**Capabilities** Handles up to 255 microcomputers. Workstations can be located up to four miles from the central file server or connected remotely by telephone and modem. Bar-code reader. Password security.**Description** Radiology Support Network accesses patient records and controls film transfers and loans. It prepares radiologist-transcribed reports. Optional modules are available for patient registration, scheduling, patient tracking, accounting and billing, teaching and research, and quality control.**Compatibility Matrix:** 215.0025.005  
**Features Matrix:** 215.0030.005**UNIQUE INFORMATION SYSTEMS**221 N LaSalle St  
Suite 1320  
Chicago IL 60601

(312) 332-2820

**► HOTEL-2000**

A hotel management system for small and medium-sized hotels

**Price** \$3,950-\$9,990 purchase**Environment** Computers: any running under CP/M or MP/M. Main storage: 64K bytes. Source language: MBASIC.**Capabilities** A user-friendly system that requires no previous computer experience. A series of menus and messages prompt and guide the user, step by step.**Description** HOTEL-2000 is a hotel management system designed for small and medium-sized hotels. Modular in design, the system integrates reservations, reception, and billing activities. Each module may be purchased separately and added when required.**Compatibility Matrix:** 215.0025.005  
**Features Matrix:** 215.0030.005

---

---

**VISICORP**2895 Zanker Rd  
San Jose CA 95134

(408) 946-9000

**► VisiDex**

A personal information and calendar manager

**Price** \$250 purchase**Environment** Computers: Apple II, II+, IIe. Main storage: 48K bytes. Source language: Assembly.**Capabilities** Cross-reference by keywords. Custom-formatted screens. Information retrieval by keyword or non-keyword. Organizes personal schedules, data, and time.**Description** VisiDex provides a system that organizes and manages an individual's information and time. It allows the user to file names, addresses, new ideas, important numbers and dates, tax and stock records, and other personal data. In addition, the system creates a daily calendar that keeps track of upcoming events.**Compatibility Matrix:** 215.0025.005**Features Matrix:** 215.0030.005

---

---

**WPL ASSOCIATES INC**1105 Spring St  
Suite F9  
Silver Spring MD 20910

(301) 589-8588

**► Publiphile**

A subscription management program for small publishing firms

**Price** \$2,450 purchase**Environment** Computers: IBM Personal Computer, any CP/M-based system. Main storage: 48K bytes. Source language: BASIC.**Capabilities** Provides subscriber mailing labels in a variety of formats. Also provides separate billing addresses, purchase orders, credit card orders, "bill-me" orders, bad credit names, special offers, and advance and multiple renewals. Online verification of subscriber data, hard-copy output for circulation summaries, renewal analysis, and financials. Customized report generation.**Description** Publiphile is available as a complete turnkey system with full-function word processing and electronic-publishing-service interface or as a stand-alone software system.**Compatibility Matrix:** 215.0025.005**Features Matrix:** 215.0030.005



# ENGINEERING/SCIENTIFIC Compatibility Matrix

216.0025.001

Vendor/Package	Compatible Operating Systems													Others							
	Apple DOS	Concurrent CP/M	CP/M	CP/M Plus	CP/M-80	CP/M-86	FORTH	IBM PC DOS	Jobstream CP/M	MP/M II	MP/M-86	MS-DOS	OASIS		OASIS-16	TRSDOS	UCSD p-System	UNI-DOL	Unix	Xenix	
<b>Advanced Structural Technology</b> SAP-2D																					HP Series 80
<b>Afterthought Engineering</b> Wiremaster				•				•											•		
<b>Algor Interactive Systems</b> ABEAM								•											•		
<b>Alphanetics</b> Civil Engineering Pac								•				•									
<b>Anatrol</b> Acoustic Intensity Measurement System (AIMS)																					HP Series 80
Model Analysis and Data Management (MADAM)																					HP Series 80
Spectrum Mapping System (SMAP)																					HP Series 80
<b>Antech</b> COPE								•													
<b>AREA</b> EWIT (Energy What If Tool)								•				•									
<b>Ariel</b> RTA-331								•													
<b>Binkley Software</b> ROUTE-Runoff Detention Basin																					HP Series 80
<b>C &amp; G Software Systems</b> SURVEY SYSTEM 1.1				•				•						•							Valdocs
<b>Celestial Software</b> IMAGES-2D								•													
<b>COADE</b> E-PAC1								•				•									
ECONOMICS4								•				•									
FRAME2D								•				•									
MicroSHELL								•				•									
SAMPLE								•				•									
SCDIST								•				•									
SGAP								•				•									
SIGMA1								•				•									
THERMOGEN								•				•									
TRANS5								•				•									
Two/Three Phase Distillation (2 3 P)								•				•									
<b>Disco-Tech</b> BEAM-1				•				•				•									TurboDOS
CoGo-Survey 80				•				•				•									TurboDOS
FINDeR-Survey 80				•				•				•									TurboDOS
FRAME 80				•				•				•									TurboDOS
HCS (Horizontal Curve Staking)								•				•									
MapCheck—Parcel Perimeter and Area Check								•				•									
Plotter—Survey 80				•				•				•									TurboDOS
Stadia				•				•				•									TurboDOS
VertiCurve				•				•				•									TurboDOS
WATNET (Water Network Analysis)				•				•				•									TurboDOS
<b>DYNACOMP</b> Active Circuit Analysis Program (ACAP)								•													
BEAM DEFLECTION								•													
DIGITAL FILTER								•													
HARMONIC ANALYZER								•													



Vendor/Package	Compatible Operating Systems														Others					
	Apple DOS	Concurrent CP/M	CP/M	CP/M Plus	CP/M-80	CP/M-86	FORTH	IBM PC DOS	Jobstream CP/M	MP/M II	MP/M-86	MS-DOS	OASIS	OASIS-16		TRSDOS	UCSD p-System	UNI-DOL	Unix	Xenix
Microcomputer Circuit Analysis Program (MICRO-CAP)								•												
Microcomputer Logic Design Program (MICRO-LOGIC)								•												
ROOTS								•												
Transfer Function Analyzer (TFA)								•						•						
<b>ECOM Associates</b>																				
Bolted Framed Beam Connection								•												HP Series 80
Composite Steel Beam Design								•												HP Series 80
Concrete Column Design	•							•												HP Series 80
Dynamic Load Analysis								•												HP Series 80
Flat Slab Analysis and Design	•							•												HP Series 80
General Section Properties								•												HP Series 80
Re-Run Data Storage								•												HP Series 80
Shear Wall Analysis								•												HP Series 80
Snow Load Analysis								•												HP Series 80
Steel Beam Design								•												HP Series 80
Steel Column and Base Plate Design	•							•												HP Series 80
Stepped Column Analysis								•												HP Series 80
Structural Engineering Programs	•	•						•							•					HP Series 80 and 100
85/CD-1 Reinforced Concrete Beam Design								•												HP Series 80
85/CD-2 Reinforced Concrete Column Design								•												HP Series 80
85/CD-3 Flat Slab Analysis and Design								•												HP Series 80
85/FA-3 Plan Frame and Truss Analysis								•												HP Series 80
85/SD-1 Steel Beam Design								•												HP Series 80
85/SD-2 Steel Column Design								•												HP Series 80
<b>Ecosoft</b>																				
Microstat		•																		
<b>Electrocon International</b>																				
Electrocon IBM PC Power Flow Program								•				•								
<b>Elite Software Development</b>																				
Building Energy Analysis		•						•												
Commercial Cooling & Heating Loads		•						•												
Lighting Fixture Calculation Program		•						•												
S-PIPE (Service Supply Pipe Sizing)		•						•												
Short Circuit Calculation Program		•						•												
U-Factor Calculation Program		•						•												
<b>Energy</b>																				
BETH								•												
<b>Entek Scientific</b>																				
Entek Mapping System (EMAP)																				HP Series 80
Entek Modal Analysis (EMODAL)																				HP Series 80
Entek Programmable Spectrum Analyzer (EPRAN)																				HP Series 80
Entek Sound Intensity Measurement (ESIM)																				HP Series 80



Vendor/Package	Compatible Operating Systems													Others						
	Apple DOS	Concurrent CP/M	CP/M	CP/M Plus	CP/M-80	CP/M-86	FORTH	IBM PC DOS	Jobstream CP/M	MP/M II	MP/M-86	MS-DOS	OASIS		OASIS-16	TRSDOS	UCSD p-System	UNI-DOL	Unix	Xenix
<b>First Principles Software</b>																				
HYDROL																				
P + M																				
RWALL																				
TBACK																				
TRSFLOW																				
<b>Gallie Computer</b>																				
UNITS! UNITS! UNITS																				
<b>Geostat Systems International</b>																				
COMPOSITE																				
<b>Golden State Business Systems</b>																				
SERCAL																				HP Series 80
<b>Graphic Software Systems</b>																				
GSS-KERNAL																				FORTRAN
GSS-PLOT																				FORTRAN
GSS-4010																				FORTRAN
<b>Hewlett-Packard</b>																				
Graphics Presentations																				HP Series 80
Application Pac																				
Graphics Presentations Pac																				HP Series 80
Surveying Application Pac																				HP Series 80
Waveform Analysis Application Pac																				HP Series 80
<b>HYDRASOFT</b>																				
HYDRAL																				
<b>Institute of Industrial Engineers</b>																				
Production Control																				
<b>Kelix Software Systems</b>																				
Chemical Engineering Pac 1																				HP Series 80
Multicomponent Distillation																				HP Series 80
Adiabatic Flash Calculation																				HP Series 80
Dew Point and Bubble Point Calculations																				HP Series 80
Equations of State																				HP Series 80
Flow Network Analysis																				HP Series 80
Fluid Flow Analysis																				HP Series 80
Isothermal Flash Calculation																				HP Series 80
McCabe-Thiele Analysis																				HP Series 80
Packed Column Analysis																				HP Series 80
Simultaneous Non-Linear Equations																				HP Series 80
<b>Land Innovation</b>																				
CivilSoft																				HP Series 80
<b>Lifeboat Associates</b>																				
WIREMASTER																				
<b>M. Hudis &amp; Associates</b>																				
BACWAT—Backwater in Prismatic Channels																				HP Series 80
HYDRAU																				HP Series 80
HYDROL																				HP Series 80
LTrans																				HP Series 80
PIPWAT																				HP Series 80
P + MCUL																				HP Series 80
P + MGEN																				HP Series 80
R-WALL																				HP Series 80
<b>M.P.S.</b>																				
Earthwork, Coordinate Geometry and Ditch Hydraulics																				



Vendor/Package	Compatible Operating Systems													Others							
	Apple DOS	Concurrent CP/M	CP/M	CP/M Plus	CP/M-80	CP/M-86	FORTH	IBM PC DOS	Jobstream CP/M	MP/M II	MP/M-86	MS-DOS	OASIS		OASIS-16	TRSDOS	UCSD p-System	UNI-DOL	Unix	Xenix	
<b>Metcut Research Associates</b> CUTDATA								•													DOS, ASP
<b>On-Line Instrument Systems</b> OLIS 3820 "SPECTRO"		•																			HP Series 80
<b>PacSoft</b> Contour Mapping																					HP Series 80
Earthwork																					HP Series 80
Profiles & Cross Sections																					HP Series 80
Topography																					HP Series 80
3-D Projections																					HP Series 80
<b>Parametrics</b> Analysis and Design of Digital Filters and Discrete-Time Systems																					HP Series 80
Linear System Analysis and Feedback Compensator Design																					HP Series 80
<b>Physical Sciences</b> FCPAK			•					•							•						
FLUIDPAK			•					•							•						
HXDESIGN								•							•						
REACTORPAK								•							•						
THERMOPAK								•							•						
THERMO3								•							•						
<b>Process Systems International</b> FLASHCALC 1.00			•					•													
<b>R&amp;L Software</b> Data Evaluation Program for the HP85 (DAEP 85)																					HP Series 80
<b>REMEX</b> Radius of Curvature Well Survey Program																					HP Series 80
<b>Sinclair Optics</b> OSLO-85																					HP Series 80
<b>Software Systems</b> COGEN								•				•									
COMBUSTION								•				•									
FLUIDFLO								•				•									
STEAMCALC								•				•									
<b>Spectrum Software</b> MICRO-CAP		•						•													
MICRO-LOGIC		•						•													
<b>Sun Valley Systems</b> Surveyors System		•						•				•				•					
<b>Tandy</b> Chemistry Simulations/Color Chemistry Simulations																•					
<b>Tensegrity</b> NICOLET/85																					HP Series 80
<b>Threshold Software</b> SERCAL																					HP Series 80
<b>Unique Information Systems</b> MICROSTRAN			•																		
<b>Universal Technical Systems</b> Spur and Helical Gear Analysis								•													
<b>Westico</b> ELECTRONIC CIRCUIT ANALYSIS (ECA)			•			•		•				•									



# ENGINEERING/SCIENTIFIC

## Features Matrix

216.0030.001

Vendor/Package	System Capabilities										
	Chemical Engineering	Data Mangement	Electrical Engineering	Graphics/Plotting	Hydraulics/Fluid Dynamics	Mechanical/Structural Design	Optics/Acoustics	Spectral Analysis	Statistical Analysis	Surveying	Waveform Analysis
<b>Advanced Structural Technology</b> SAP-2D											
<b>Afterthought Engineering</b> Wiremaster											
<b>Algor Interactive Systems</b> ABEAM											
<b>Alphanetics</b> Civil Engineering Pac											
<b>Anatrol</b> Acoustic Intensity Measurement System (AIMS) Model Analysis and Data Management (MADAM) Spectrum Mapping System (SMAP)											
<b>Antech</b> COPE											
<b>AREA</b> EWIT (Energy What If Tool)											
<b>Ariel Corp</b> RTA-331											
<b>Binkley Software</b> ROUTE—Runoff Detention Basin											
<b>C &amp; G Software Systems</b> SURVEY SYSTEM 1.1											
<b>Celestial Software</b> IMAGES-2D											
<b>COADE</b> E-PAC1 ECONOMICS4 FRAME2D MicroSHELL SAMPLE SCDIST SGAP SIGMA1 THERMOGEN TRANS5 Two/Three Phase Distillation (2 3 P)											
<b>Disco-Tech</b> BEAM-1 CoGo-Survey 80 FINDeR-Survey 80 FRAME 80 HCS (Horizontal Curve Staking) MapCheck—Parcel Perimeter and Area Check Plotter—Survey 80 Stadia VertiCurve WATNET (Water Network Analysis)											
<b>DYNACOMP</b> Active Circuit Analysis Program (ACAP) BEAM DEFLECTION DIGITAL FILTER HARMONIC ANALYZER Microcomputer Circuit Analysis Program (MICRO-CAP) Microcomputer Logic Design Program (MICRO-LOGIC)											





Vendor/Package	System Capabilities										
	Chemical Engineering	Data Management	Electrical Engineering	Graphics/Plotting	Hydraulics/Fluid Dynamics	Mechanical/Structural Design	Optics/Acoustics	Spectral Analysis	Statistical Analysis	Surveying	Waveform Analysis
ROOTS Transfer Function Analyzer (TFA)	•										
<b>Ecom Associates</b> Bolted Framed Beam Connection Composite Steel Beam Design Concrete Column Design Dynamic Load Analysis Flat Slab Analysis and Design General Section Properties Re-Run Data Storage Shear Wall Analysis Snow Load Analysis Steel Beam Design Steel Column and Base Plate Design Stepped Column Analysis Structural Engineering Programs 85/CD-1 Reinforced Concrete Beam Design 85/CD-2 Reinforced Concrete Column Design 85/CD-3 Flat Slab Analysis and Design 85/FA-3 Plan Frame and Truss Analysis 85/SD-1 Steel Beam Design 85/SD-2 Steel Column Design				•		•••••		••		•	
<b>Ecosoft</b> Microstat		•								•	
<b>Electrocon International</b> Electrocon IBM PC Power Flow Program			•								
<b>Elite Software Development</b> Building Energy Analysis Commercial Cooling & Heating Loads Lighting Fixture Calculation Program S-PIPE (Service Supply Pipe Sizing) Short Circuit Calculation Program U-Factor Calculation Program		•	•		•	•••••					
<b>Energy</b> BETH				•	•	•				•	
<b>Entek Scientific</b> Entek Mapping System (EMAP) Entek Modal Analysis (EMODAL) Entek Programmable Spectrum Analyzer (EPRAN) Entek Sound Intensity Measurement (ESIM)				•••••	•	•		••			
<b>First Principles Software</b> HYDROL P + M RWALL TBACK TRSFLOW		•		•	•••	•					
<b>Gallie Computer</b> UNITS! UNITS! UNITS!		•									
<b>Geostat Systems International</b> COMPOSITE						•					
<b>Golden State Business Systems</b> SERCAL			•								



Vendor/Package	System Capabilities										
	Chemical Engineering	Data Mangement	Electrical Engineering	Graphics/Plotting	Hydraulics/Fluid Dynamics	Mechanical/Structural Design	Optics/Acoustics	Spectral Analysis	Statistical Analysis	Surveying	Waveform Analysis
<b>Graphic Software Systems</b> GSS-KERNAL GSS-PLOT GSS-4010				•••••							
<b>Hewlett-Packard</b> Graphics Presentations Application Pac Graphics Presentations Pac Surveying Application Pac Waveform Analysis Application Pac				•••••						•	•
<b>HYDRASOFT</b> HYDRAL					•					•	•
<b>Institute of Industrial Engineers</b> Production Control		•									
<b>Kelix Software Systems</b> Chemical Engineering Pac 1 Multicomponent Distillation Adiabatic Flash Calculation Dew Point and Bubble Point Calculations Equations of State Flow Network Analysis Fluid Flow Analysis Isothermal Flash Calculation McCabe-Thiele Analysis Packed Column Analysis Simultaneous Non-Linear Equations	•••••			•••••	•						
<b>Land Innovation</b> CivilSoft					•					•	
<b>Lifeboat Associates</b> WIREMASTER			•								
<b>M. Hudis &amp; Associates</b> BACWAT—backwater in prismatic channels HYDRAU HYDROL LTrans PIPWAT P + MCUL P + MGEN R-WALL				•••••	•						
<b>M.P.S.</b> Earthwork, Coordinate Geometry and Ditch Hydraulics					•	•					
<b>Metcut Research Associates</b> CUTDATA		•									
<b>On-Line Instrument Systems</b> OLIS 3820 "SPECTRO"								•			
<b>PacSoft</b> Contour Mapping Earthwork Profiles & Cross Sections Topography 3-D Projections				•••••	•						
<b>Parametrics</b> Analysis and Design of Digital Filters and Discrete-Time Systems Linear System Analysis and Feedback Compensator Design				•				••	••		



Vendor/Package	System Capabilities										
	Chemical Engineering	Data Mangement	Electrical Engineering	Graphics/Plotting	Hydraulics/Fluid Dynamics	Mechanical/Structural Design	Optics/Acoustics	Spectral Analysis	Statistical Analysis	Surveying	Waveform Analysis
<b>Physical Sciences</b> FCPAK FLUIDPAK HXDESIGN REACTORPAK THERMOPAK THERMO3	•				•						
<b>Process Systems International</b> FLASHCALC 1.00	•										
<b>R&amp;L Software</b> Data Evaluation Program for the HP85 (DAEP 85)				•					•		
<b>Remex</b> Radius of Curvature Well Survey Program				•		•					
<b>Sinclair Optics</b> OSLO-85				•			•				
<b>Software Systems</b> COGEN COMBUSTION FLUIDFLO STEAMCALC					•		•				
<b>Spectrum Software</b> MICRO-CAP MICRO-LOGIC			•								
<b>Sun Valley Systems</b> Surveyors System										•	
<b>Tandy</b> Chemistry Simulations/Color Chemistry Simulations	•			•							
<b>Tensegrity</b> NICOLET/85											•
<b>Threshold Software</b> SERCAL			•								
<b>Unique Information Systems</b> MICROSTRAN				•		•					
<b>Universal Technical Systems</b> Spur and Helical Gear Analysis						•					
<b>Westico</b> ELECTRONIC CIRCUIT ANALYSIS (ECA)			•								



# ENGINEERING/SCIENTIFIC

## Product Summaries

---



---

### ADVANCED STRUCTURAL TECHNOLOGY

PO Box 16659  
Clayton MO 63105

(314) 725-8282

#### ► SAP-2D

A structural engineering program that performs static analysis

**Price** \$895 purchase

**Environment** Computers: Hewlett-Packard HP 85. Main storage: 16K bytes. Source language: not specified.

**Capabilities** Handles modifications or corrections selectively using edit module. Verifies results automatically by joint-by-joint and global equilibrium checks. Verifies input using graphical plot of geometry. Provides tabular or graphical axial, bending moment, and sheer diagrams.

**Description** SAP-2D is an engineering program that provides static analysis of planar trusses, frames, or grids. It supports straight or curved members, tapered or uniform members, or ground elastic springs and any combination of point forces, torques, running loads, prescribed displacements, or lack-of-fit. Other features include skewed reactions, substructuring via special user-defined member, and storage of input data in a file for later use.

**Compatibility Matrix:** 216.0025.001  
**Features Matrix:** 216.0030.001

---



---

### AFTERTHOUGHT ENGINEERING

7266 Courtney Dr  
San Diego CA 92111

(619) 279-2868

#### ► Wiremaster

A computer-aided design program that aids in the design, layout, and construction of electronic components

**Price** \$195 purchase

**Environment** Computers: IBM Personal Computer and compatible microcomputers; any microcomputer running under CP/M or UNIX. Main storage: 128K bytes. Source language: C.

**Capabilities** Personal computer keyboard layout. Error checking. Troubleshooting. Computer-aided design.

**Description** Wiremaster is an interactive computer-aided design program designed primarily for wire wrap construction techniques. Wiremaster processes input from schematic diagrams, checks it for errors and inconsistencies, and produces numerous outputs as disk files,

which may then be printed on paper, examined on a CRT, or used to drive numerically controlled wire wrap machines.

This resulting information can then be used for layout checking, wiring error detection, component installation, circuit debugging, and parts list generation. Wiremaster outputs, together with the schematic, form a complete and easily updated documentation package for a product.

Wiremaster locates parts within a precision of .001 inch, keeps track of schematic page numbers and includes them in the outputs, and handles twisted pair and shielded wire.

**Compatibility Matrix:** 216.0025.001  
**Features Matrix:** 216.0030.001

---



---

### ALGOR INTERACTIVE SYSTEMS INC

Essex House Suite L1  
Essex Sq  
Pittsburgh PA 15206

(412) 661-2100

#### ► ABEAM

A civil engineering program that provides automatic access to American Institute of Steel Construction Inc (AISC) beam table data

**Price** \$535 purchase

**Environment** Computers: IBM Personal Computer; microcomputers running under UNIX. Main storage: 128K bytes. Source language: FORTRAN.

**Capabilities** Allows FORTRAN access to beam table data. Lists W, M, S, HP, C, and MC shapes.

**Description** ABEAM is a series of three program modules designed to access AISC beam table data automatically.

The modules are:

- ASCII data of section properties from the seventh and eighth editions of the AISC manual of steel construction. The following shapes are included: W, M, S, HP, C, and MC. Also included are structural tees for W, M, and S shapes; structural L-shapes, single and double; structural tubing, square and rectangular; and structural pipe. For each section, available properties are area, moments of inertia, radii of gyration, and section moduli.
- A set of FORTRAN subroutines that access requested section properties in response to the input of a code.
- A FORTRAN program to print out the desired data in response to typing in the name of the beam section (e.g., "w14x68").

Compatibility Matrix: 216.0025.001  
Features Matrix: 216.0030.001

---



---

## ALPHANETICS

PO Box 339  
Forestville CA 95436

(707) 887-7237

### ► Civil Engineering Pac

An interactive surveying and civil engineering program that performs common surveying calculations involving coordinate geometry, automatic stadia reduction, and traverse operations

**Price** \$200 purchase

**Environment** Computers: IBM Personal Computer; microcomputers running under MS-DOS or MS-DOS 2.0. Main storage: 96K bytes. Source language: BASIC

**Capabilities** Erases and rennumbers points. Lists coordinates of points. Transforms coordinates. Rotates bearings. Performs other common surveying calculations.

**Description** Civil Engineering Pac is an interactive surveying and civil engineering program designed to perform common surveying calculations in main memory with a minimum of keystrokes. The program stores job data in indexed data files and can plot results on the printer or display results on a terminal screen. Multiple data and job files are supported.

The program can erase and renumber points, list coordinates of points, transform coordinates, rotate bearings, add points by bearing/distance/intersection, and determine points on a circle.

For traverse operations, balancing by Crandall, Compass, or Transit rules is supported.

Compatibility Matrix: 216.0025.001  
Features Matrix: 216.0030.001

---



---

## ANATROL CORP

Suite 227  
11305 Reed Hartman Hwy  
Cincinnati OH 45241

(513) 984-5800

### ► Acoustic Intensity Measurement System (AIMS)

An engineering system that performs acoustic modeling

**Price** \$7,000-\$12,000 purchase

**Environment** Computers: Hewlett-Packard HP 85 computer. Main storage: 64K bytes. Source language: not specified.

**Capabilities** Provides complete environment for performing acoustic modeling of arbitrary noise sources. Supports up to 25 models, consisting of 100 elemental sound sources per model. Outputs intensity, pressure and sound-power spectra, and overall levels. Spectral information is either displayed or plotted with digital plotter.

**Description** AIMS is an engineering system designed to overcome the expensive and time-consuming problem of identifying and ranking various noise-radiating components of a complex mechanical system. To make acoustic intensity measurements, the system scans defined areas around the various sound sources, while the cross-spectrum averaging operation is being performed by a digital Fourier analyzer. Average acoustic-intensity values are obtained for the defined areas, and sound-power calculations are performed by integrating the average intensity values over the associated areas.

The AIMS software provides the environment for performing acoustic modeling of arbitrary noise sources. The system supports a maximum of 25 models, each consisting of 100 elemental sound sources, on one data tape. Intensity, pressure and sound-power spectra, and overall levels are included in the data output. Spectral information is automatically displayed on the CRT of the spectrum analyzer or plotted with a digital plotter. The surface pattern of intensity or sound power can be plotted as a contour plot, roster plot, or three-dimensional intensity map. Typical applications include internal combustion engines, electrical transformers, gearboxes, transmissions, appliances, piping systems, aircraft interiors, pumps, compressors, and fans.

Compatibility Matrix: 216.0025.001  
Features Matrix: 216.0030.001

---



---

## ANATROL CORP

Suite 227  
11305 Reed Hartman Hwy  
Cincinnati OH 45241

(513) 984-5800

### ► Modal Analysis and Data Management (MADAM)

A general-purpose mechanical engineering system used for data management

**Price** \$5,000-\$7,500 purchase

**Environment** Computers: Hewlett-Packard HP 85 computer. Main storage: 64K bytes. Source language: not specified.

**Capabilities** Provides data management. Stores up to 220 spectra on cassette. Allows data plotting with unlimited number of coordinates per plot. Plot functions. Provides modal parameter management.

**Description** MADAM is a mechanical engineering system originally developed to overcome the lack of long-term storage on small two-channel spectrum analyzers. The system also includes small-scale modal analysis. It provides cassette function storage of up to 220 spectra, recalling functions with annotation to the CRT, tagging of data with ASCII header, engineering unit calibration, reference transducer locations, and plotting to a digital plotter. Using data, it can plot shapes of variable view angle, deflection amplitude, and size, which are deformed and/or undeformed and have an unlimited number of coordinates per plot. The sys-



tem functions on an x or y axis, and data can be of linear or log type.

Data-only and axes-only plotting options are also provided. Artificial integration/differentiation is available with functions. MADAM also provides real or imaginary coefficients, deflection shapes from operating data, modal damping calculations, mode shape plotting, CRT-cursor identification of reference frequencies, and five modes using 50 points in three directions per file.

**Compatibility Matrix:** 216.0025.001  
**Features Matrix:** 216.0030.001

---

## ANATROL CORP

Suite 227  
11305 Reed Hartman Hwy  
Cincinnati OH 45241 (513) 984-5800

### ► Spectrum Mapping System (SMAP)

An engineering system that plots variations of measured or analytical functions

**Price** \$5,000–\$7,000 purchase

**Environment** Computers: Hewlett-Packard HP 85 computer. Main storage: 64K bytes. Source language: not specified.

**Capabilities** Samples and calculates the frequency spectrum from one channel. Tags the spectrum with the operating parameter from the second channel. Sorts data base and averages repetitive samples of data for the same third-axis value. Plots results on a three-dimensional contour plot. Provides several features to facilitate machinery diagnostic testing for rotating equipment analyses.

**Description** SMAP is an engineering system that demonstrates, on a single three-dimensional plot, the variation of measured or analytical functions—such as time and frequency—as a function of some other parameter—such as operating speed, temperature, pressure, flow, voltage, or valve position. In the analytical version, a program loop is provided for a user-defined single-valued function (Y) to be calculated and varied with the X and Z axis values. In the measurement version, one channel provides the data from which the spectrum of vibration amplitude versus frequency is computed by a Fourier analyzer; the other channel provides the approximate operating third-axis parameter. The analysis system samples and calculates the frequency spectrum from one channel and tags the spectrum with the operating parameter from the second channel. The process is repeated until the memory unit is filled and continues until the entire operating range of the machine has been covered. The data base is stored, the data memory erased, the data base sorted, and repetitive samples of data for the same third axis are averaged. The results are then plotted on a three-dimensional contour plot. Shaft orbits, magnitude and phase order tracking, and runout correction facilitates machinery diagnostic testing for rotating equipment analyses.

**Compatibility Matrix:** 216.0025.001  
**Features Matrix:** 216.0030.001

---

## ANTECH INC

788 Myrtle St  
Roswell GA 30075 (404) 993-7270

### ► COPE

An architectural engineering program that provides planning and modeling solutions to financial and engineering problems

**Price** \$395 purchase

**Environment** Computers: IBM Personal Computer and compatible microcomputers; Texas Instruments Professional Computer. Main storage: 128K bytes. Source language: BASIC.

**Capabilities** Cash flow. Budget analysis. Engineering design. Construction cost estimates. Apartment syndication. Leaf spring design. Pump and motor selection. Cost/benefit analysis.

**Description** COPE (Computerized Operations Planning Engineering) is a solutions generator (or modeling system) that creates a BASIC program to solve a specific problem. Seven complete sample models are included: cash flow/budget analysis, engineering design, construction cost estimating, apartment syndication, leaf spring design, pump and motor selection, and cost benefit analysis. Multiple data sets can be created for a single model. Up to 14 standard and special report formats can be stored for each model.

Three-dimensional model building is available, and data can be copied, added, or subtracted from up to 18 data files at a time. In addition, Goal Seek allows the user to specify the end result, and COPE will seek the starting values.

COPE comes with utilities to copy or delete models, consolidate data sets, or move portions of data.

**Compatibility Matrix:** 216.0025.001  
**Features Matrix:** 216.0030.001

---

## AREA INC

Union Square  
111 Gold Ave SE  
Albuquerque NM 87102 (505) 243-0653

### ► EWIT (Energy What If Tool)

An architectural engineering program that calculates building energy consumption during design

**Price** \$250 purchase

**Environment** Computers: IBM Personal Computer; Osborne; Wang PC. Main storage: 48K bytes. Source language: BASIC.

**Capabilities** Performs energy consumption calculations. Plots routines for energy loads.

**Description** EWIT allows architects and design engineers to assess the energy implications of building design options. Users can evaluate the energy impacts from different fenestrations, insulation levels, amounts of internal mass, and the use of an economizer cycle.

EWIT produces monthly summaries of energy loads within a building and can create a plot file with hourly values for 27 variables. Using the program's plot routine, up to 3 variables can be plotted simultaneously over four seasons to identify daily trends and timing peaks.

**Compatibility Matrix:** 216.0025.001  
**Features Matrix:** 216.0030.001

---

## ARIEL CORP

600 West 116 St  
Suite 84  
New York NY 10027

(212) 662-7324

### ► RTA-331

An electrical engineering program that provides real-time spectrum analysis capability for Ariel RTA-311 hardware

**Price** \$649.95 purchase

**Environment** Computers: IBM Personal Computer. Main storage: 64K bytes. Source language: Assembler.

**Capabilities** Spectrum analysis. Digital signal processing. Speech synthesis.

**Description** The RTA-331 program is designed to support the Ariel RTA-331 Real Time Spectrum Analyzer, which plugs into the expansion slot of the IBM PC and PC XT. The analyzer divides the audio spectrum into 31 one-third-octave bands from 20 Hertz to 20 kilohertz and interactively displays the relative amplitude of each frequency band.

Assembly language subroutines handle all high-speed operations. A driver program written in BASIC provides interactive control over all RTA-331 parameters. Another BASIC program is provided for control of data acquisition functions. An autostart file is included so that the computer can automatically run RTA-331 when it is first turned on. All programs and assembly source code listings are supplied on a single-sided diskette.

**Compatibility Matrix:** 216.0025.001  
**Features Matrix:** 216.0030.001

---

## BINKLEY SOFTWARE

7246 Sharon Dr  
San Jose CA 95129

(408) 257-9252

### ► ROUTE-Runoff Detention Basin

A civil engineering program for storm-water detention basin design

**Price** \$295 purchase

**Environment** Computers: Hewlett-Packard HP 85. Main storage: not specified. Source language: not specified.

**Capabilities** Stores all inputs on tape for testing any number of inflow conditions. Analyzes controlled reservoirs by storing configuration from outlet valve or gate settings. Provides edit feature.

**Description** ROUTE-Runoff Detention Basin is a civil engineering program that designs storm-water detention basins. Output includes inflow and outflow hydrographs and total volume stored. The system also provides a formatted printout and input reservoir configuration curve.

**Compatibility Matrix:** 216.0025.001  
**Features Matrix:** 216.0030.001

---

## C & G SOFTWARE SYSTEMS

2459 Lawrenceville Hwy  
Decatur GA 30033

(404) 320-6756

### ► SURVEY SYSTEM 1.1

A civil engineering package that performs land surveying calculations

**Price** \$1,500 purchase

**Environment** Computers: IBM Personal Computer; Tandy TRS-80 models 1, 3, 4, II, 12, and 16; Kaypro 2, 4, and 10; Toshiba T-100, T-200, T-250, T-300; COMPAQ; Monroe OC 8820/28; Victor 9000; Apple IIe with CP/M; Compustar Superbrain; Epson QX-10; NEC APC; Osborne I; Xerox 820. Main storage: 128K bytes with interpreter in memory. Source language: BASIC.

**Capabilities** Coordinate geometry calculations. Topographical data interpolation. Plotting routines.

**Description** SURVEY SYSTEM 1.1™ reduces traverse field data, performs the customary coordinate geometry operations, and reduces stadia or electrodischarge machining (EDM) level notes. Further functions include vertical curve design, horizontal curve stake-out, solar observations, and production of stick-ons for drawings. The package can interpolate topographical data. Approximately 10,000 coordinate pairs can be stored so that the program can handle large surveying projects. With a high-resolution printer, data points can be plotted graphically to any scale.

Data input can be stopped at any time and restarted later with no adverse effects. Erroneous angles and distances can be corrected immediately after data input or days later if the error is field oriented.

**Compatibility Matrix:** 216.0025.001  
**Features Matrix:** 216.0030.001



**CELESTIAL SOFTWARE INC**

125 University Ave  
Berkeley CA 94710

(415) 841-7175

**► IMAGES-2D**

A finite-element analysis program that performs static and dynamic analysis of plane frames, beams, and trusses

**Price** \$1,699 purchase

**Environment** Computers: IBM Personal Computer; Eagle, COMPAQ, Columbia, and Corona microcomputers. Main storage: 128K bytes. Source language: BASIC.

**Capabilities** Finite-element analysis. Static loading. Natural frequencies. Mode shapes. Screen plots of data.

**Description** IMAGES-2D™ is a finite-element analysis program using beam and truss elements. The program will handle 100 nodes, 200 elements, and 300 degrees of freedom. Results are obtained for static loading, natural frequencies and mode shapes, and dynamic response to input response spectra. The menu-driven program can create screen plots of model geometry, deflected shapes, and animated mode shapes.

**Compatibility Matrix:** 216.0025.001  
**Features Matrix:** 216.0030.001

**COADE**

A Division of International Thomson Information Inc  
8550 Katy Freeway  
Suite 122  
Houston TX 77024

(713) 973-9060

**► E-PAC1**

A structural engineering package that performs structural and mechanical design

**Price** \$495 purchase

**Environment** Computers: IBM Personal Computer; microcomputers running under MS-DOS. Main storage: 128K bytes. Source languages: BASIC and FORTRAN-77.

**Capabilities** Computes geometric properties of shapes. Measures deflection, bending, and stresses.

**Description** E-PAC1 is a series of 11 algorithms for structural and mechanical design used to compute the following:

- BEAM1—Deflections and stresses in beams
- CONTACT—Contact stress for spherical and cylindrical shapes
- CURBEAM—Bending of curved beams
- GENPROP—Geometric properties of a cross-sectional area of general shape
- POPA—Geometric properties of commonly used cross-sectional areas
- PORTFRM—Stresses and displacements of an arbitrary portal frame

- RPLATE—Deflections and stresses in thin rectangular plates
- RPROP—Geometric properties of composite cross-sectional area
- SST—Stress and strain transformation
- THICKWL—Stresses in internally and/or externally pressurized, thin or thick cylinders with capped or open ends
- SOLIDS—Volumetric properties of commonly used shapes.

**Compatibility Matrix:** 216.0025.001  
**Features Matrix:** 216.0030.001

**COADE**

A Division of International Thomson Information Inc  
8550 Katy Freeway  
Suite 122  
Houston TX 77024

(713) 973-9060

**► ECONOMICS4**

A petroleum engineering package that performs spreadsheet calculations of oil and gas reserves

**Price** \$495 purchase

**Environment** Computers: IBM Personal Computer; microcomputers running under MS-DOS. Main storage: 192K bytes. Source languages: BASIC and FORTRAN-77.

**Capabilities** Windfall profits. Production. Ad valorem taxes. Cash flow. Load analysis

**Description** ECONOMICS4 is a spreadsheet-based template designed to be used in the evaluation of oil and gas reserves. Windfall-profit, production, and ad valorem taxes are calculated.

Additional capabilities accommodate the following:

- Exponential and hyperbolic production decline of major and minor phases
- Production price and operating cost escalations
- Interest reversions
- Discounted cash flow analysis
- Loan analysis

Two versions of ECONOMICS4 are available. Version 1 prints lengthwise using a dot matrix printer. The "sideways" program needed for printing lengthwise is provided at no charge. Version 2 prints on three 8-1/2-by-11-inch pages for use in notebooks and reports.

The template is designed for use with Microsoft Multiplan and Lotus 1-2-3.

**Compatibility Matrix:** 216.0025.001  
**Features Matrix:** 216.0030.001



**COADE**

A Division of International Thomson Information Inc  
8550 Katy Freeway  
Suite 122  
Houston TX 77024

(713) 973-9060

**► FRAME2D**

A structural engineering package that analyzes two-dimensional frame and truss structures

**Price** \$495 purchase

**Environment** Computers: IBM Personal Computer; microcomputers running under MS-DOS. Main storage: 128K bytes. Source languages: BASIC and FORTRAN-77.

**Capabilities** Finite-element analysis. Graphics.

**Description** FRAME2D is a series of programs for analyzing two-dimensional frame and truss structures. A matrix solution, finite-element method is used.

The structure is modeled as beam and/or truss members interconnected at joints (or nodes). Forces and moments can be applied at nodes, and distributed loadings or pressures can be applied to beam member surfaces.

The main algorithm allows for branching into routines that will calculate all the necessary geometric properties of common, general and composite shapes.

Full graphic capabilities are available to enable the user to check the input and to see the effect of applied loads and moments.

**Compatibility Matrix:** 216.0025.001  
**Features Matrix:** 216.0030.001

**COADE**

A Division of International Thomson Information Inc  
8550 Katy Freeway  
Suite 122  
Houston TX 77024

(713) 973-9060

**► MicroSHELL**

A mechanical engineering program that performs finite-element analysis of shells

**Price** \$895 purchase

**Environment** Computers: IBM Personal Computer; microcomputers running under MS-DOS. Main storage: 128K bytes. Source languages: BASIC and FORTRAN-77.

**Capabilities** Performs stress and deflection calculations

**Description** MicroSHELL is a finite-element program designed for computing deflection, strain, and stress in shells of revolution, such as pressure vessels, formed heads, piping, and others. The model may include up to 100 nodes and 100 elements. Stresses and deformations due to temperature changes can be calculated.

MicroSHELL consists of two integrated programs. The

first, PREP1, is a menu-driven preprocessor that uses mesh generation methods to prepare input data for the second program, SHELL.

**Compatibility Matrix:** 216.0025.001  
**Features Matrix:** 216.0030.001

**COADE**

A Division of International Thomson Information Inc  
8550 Katy Freeway  
Suite 122  
Houston TX 77024

(713) 973-9060

**► SAMPLE**

A reliability engineering program that provides the confidence limits of top events

**Price** \$200 purchase

**Environment** Computers: IBM Personal Computer; microcomputers running under MS-DOS. Main storage: 128K bytes. Source languages: BASIC and FORTRAN-77.

**Capabilities** Monte Carlo simulation. Three output modes.

**Description** SAMPLE uses the Monte Carlo sampling technique to obtain the mean, standard deviation, probability range, and distribution for multivariable functions. Independent variables can be, for example, component reliabilities subject to statistical variations. The dependent variable can be the system reliability. From values for the location and dispersion parameters of the independent variables and a specific input distribution, SAMPLE generates a Monte Carlo sample of the independent variables and evaluates the corresponding function. System characteristics such as reliability can be evaluated as a range and not a point estimate. The program has three output distributions: normal, log normal, and log uniform.

**Compatibility Matrix:** 216.0025.001  
**Features Matrix:** 216.0030.001

**COADE**

A Division of International Thomson Information Inc  
8550 Katy Freeway  
Suite 122  
Houston TX 77024

(713) 973-9060

**► SCDIST**

A chemical engineering program that determines stage and reflux requirements for binary distillation columns

**Price** \$95 purchase

**Environment** Computers: IBM Personal Computer; microcomputers running under MS-DOS. Main storage: 128K bytes. Source languages: BASIC and FORTRAN-77.

**Capabilities** Performs McCabe Thiele procedure. Calculates L/V and number of stages.



**Description** SCDIST uses an analytical McCabe Thiele procedure to determine stage and reflux requirements for complex binary distillation columns. The column can be divided into a maximum of nine sections.

Relative volatility, number of column sections, product rate from each section, and light key composition in the overhead and bottoms products are input variables. The system can calculate:

- L/V and minimum L/V
- Number of stages and minimum stages for each section of the column.

**Compatibility Matrix:** 216.0025.001  
**Features Matrix:** 216.0030.001

---

## COADE

A Division of International Thomson Information Inc  
8550 Katy Freeway  
Suite 122  
Houston TX 77024

(713) 973-9060

### ► SGAP

A mechanical engineering program that designs and analyzes spur gears

**Price** \$250 purchase

**Environment** Computers: IBM Personal Computer; microcomputers running under MS-DOS. Main storage: 128K bytes. Source languages: BASIC and FORTRAN-77.

**Capabilities** Calculates bending and surface stresses and contact ratios.

**Description** SGAP is used in the design and analysis of pinion gear and spur gear sets of the involute tooth form.

The system calculates bending and surface stresses together with the contact ratio. Interference is shown if it occurs.

The Lewis form factor based on single-tooth tip loading is used. Stress concentration factors, factors of safety, and dynamic load conditions can be considered.

SGAP-evaluated tooth systems can be:

- 14.5-degree full depth
- 20-degree full depth
- 20-degree stub
- 25-degree full depth

Multiple pitch and face width combinations can be evaluated and compared in a single run.

**Compatibility Matrix:** 216.0025.001  
**Features Matrix:** 216.0030.001

---

## COADE

A Division of International Thomson Information Inc  
8550 Katy Freeway  
Suite 122  
Houston TX 77024

(713) 973-9060

### ► SIGMA1

A chemical engineering program that determines the physical properties of petroleum fluids

**Price** \$250 purchase

**Environment** Computers: IBM Personal Computer; microcomputers running under MS-DOS. Main storage: 128K bytes. Source languages: BASIC and FORTRAN-77.

**Capabilities** Supercompressibility. Determines oil, gas, rock, and water properties.

**Description** SIGMA1 determines the physical properties of single- and multiphase petroleum fluids (gas, oil, and water) and their related rock properties from pressure, volume, and temperature data. There are 23 programs in the package grouped into seven major topics. All programs are designed in accordance with the standard computer symbols recommended by the Society of Petroleum engineers of the American Institute of Mining, Metallurgical, and Petroleum Engineers.

The seven major programs are:

- Supercompressibility factor
- Gas properties from correlations
- Gas properties from composition
- Oil fluid properties from correlations
- Water fluid properties from correlations
- Rock properties
- Multiphase fluid flow properties.

**Compatibility Matrix:** 216.0025.001  
**Features Matrix:** 216.0030.001

---

## COADE

A Division of International Thomson Information Inc  
8550 Katy Freeway  
Suite 122  
Houston TX 77024

(713) 973-9060

### ► THERMOGEN

A chemical engineering program that estimates vapor-liquid equilibria in multicomponent systems

**Price** \$850 purchase

**Environment** Computers: IBM Personal Computer; microcomputers running under MS-DOS. Main storage: 128K bytes. Source languages: BASIC and FORTRAN-77.

**Capabilities** Activity coefficients. Equations of state. Liquid phase fugacity. Vapor phase fugacity.

**Description** THERMOGEN is a subset of the MicroCHESS system. It estimates vapor-liquid equilibria in multicomponent, two-phase systems. Given values for pressure, temperature, and either liquid or vapor

phase composition, the system can compute the composition of the remaining phase. In addition, K values are reported for each component in the system.

Some available options are:

- Activity coefficients—Regular solution, UNIFAC, UNIQUAC
- Equations of state—Redlich, Kwong, SRK
- Liquid phase fugacity—Yen and Woods, Chao Seader with Grayson Streed modification, SRK
- Vapor phase fugacity—RK or SRK

THERMOGEN contains a 200-component data bank, and the user can add additional components.

**Compatibility Matrix:** 216.0025.001  
**Features Matrix:** 216.0030.001

---

## COADE

A Division of International Thomson Information Inc  
8550 Katy Freeway  
Suite 122  
Houston TX 77024 (713) 973-9060

### ► TRANS5

A chemical engineering program that calculates properties of liquid hydrocarbons

**Price** \$400 purchase

**Environment** Computers: IBM Personal Computer; microcomputers running under MS-DOS. Main storage: 128K bytes. Source languages: BASIC and FORTRAN-77.

**Capabilities** Calculates viscosity, gravity, and thermal conductivity.

**Description** TRANS5 is designed to calculate three properties of liquid hydrocarbons: viscosity, gravity, and thermal conductivity. The program is divided into three sections, each covering a different property.

The viscosity versus temperature section uses equations presented in ASTM-D-341. Correlations for the viscosities of petroleum blends were obtained from curve-fitting of the blending indices that appear in Maxwell. Calculations of viscosity from K and API data use correlations developed by the author of the program.

Specific gravity of hydrocarbon liquid is obtained from curve-fits of the data that appears in Cameron, while thermal conductivity is obtained from fits of data in Kern.

**Compatibility Matrix:** 216.0025.001  
**Features Matrix:** 216.0030.001

---

## COADE

A Division of International Thomson Information Inc  
8550 Katy Freeway  
Suite 122  
Houston TX 77024 (713) 973-9060

### ► Two/Three Phase Distillation (2 3 P)

A chemical engineering program that simulates two- and three-phase distillation columns

**Price** \$495 purchase

**Environment** Computers: IBM Personal Computer; microcomputers running under MS-DOS. Main storage: 128K bytes. Source languages: BASIC and FORTRAN-77.

**Capabilities** Calculates K values.

**Description** 2 3 P uses any combination of two- and three-phase stages. In the two-phase mode, up to 20 components and 100 stages can be handled; for three-phase stages, a maximum of three components and 100 stages can be used. The system also accommodates complex columns with multiple feeds, side streams, and stage heat transfer.

In the three-phase mode, the system calculates K values by using activity coefficients from the NRTL equation and saturation pressure. For two-phase distillation, K values are calculated from polynomials in temperature.

**Compatibility Matrix:** 216.0025.001  
**Features Matrix:** 216.0030.001

---

## DISCO-TECH

PO Box 1659  
Santa Rosa CA 95402 (707) 523-1600

### ► BEAM-1

A structural engineering program that computes loading conditions for beams

**Price** \$145 purchase

**Environment** Computers: IBM Personal Computer and compatible microcomputers running under CP/M, MP/M, MS-DOS, and Turbodos. Main storage: 128K bytes. Source languages: CB80 and CB86.

**Capabilities** Displays maximum deflections. Solves for reactions, shears, moments, and deflections.

**Description** BEAM-1 is a structural engineering program that solves for reactions, shears, moments, and deflections for virtually every loading condition on any simple beam. The system analyzes simple beams with or without cantilevers on either or both ends, allows uniform loads for center span and each cantilever, and accepts an unlimited number of point loads. Triangular loads or other unusual loadings are estimated with a series of appropriate point loads. In addition, BEAM-1 displays maximum deflections and solves for deflections anywhere along the beam.

**Compatibility Matrix:** 216.0025.001  
**Features Matrix:** 216.0030.001



**DISCO-TECH**

PO Box 1659  
Santa Rosa CA 95402

(707) 523-1600

**► CoGo-Survey 80**

A civil engineering program that performs coordinate geometry calculations for geometric layout

**Price** \$500 purchase

**Environment** Computers: IBM Personal Computer and compatible microcomputers running CP/M, MP/M, MS-DOS, and Turbodos. Main storage: 128K bytes. Source language: CB80 and CB86.

**Capabilities** Eleven methods of point location. Curve design. Street intersections.

**Description** CoGo is the central program in Disco-Tech's Survey 80 software system. CoGo performs coordinate geometry calculations for various geometric shapes found in land subdivisions. Up to 4,549 points can be created and stored per job. All points in CoGo are represented by coordinates. These coordinates can be generated by Disco-Tech's other Survey 80 program, FiNDeR, or entered directly.

CoGo allows 11 methods of point location or creation, including by bearing or angle/distance, inverse, and intersection. CoGo provides area data specified by parallel or hinged side, or data of a traverse by double-meridian-distance method, including the radius points. Traverses may be adjusted by rotating bearings and translating coordinates. The program also provides curve design and street intersection information.

A CoGo option duplicates any point range then rotates and transforms those coordinates.

**Compatibility Matrix:** 216.0025.001  
**Features Matrix:** 216.0030.001

**DISCO-TECH**

PO Box 1659  
Santa Rosa CA 95402

(707) 523-1600

**► FiNDeR-Survey 80**

A civil engineering program that reduces field survey data for closed or open traverse and side shots to coordinate points

**Price** \$400 purchase

**Environment** Computers: IBM Personal Computer and compatible microcomputers running CP/M, MP/M, MS-DOS, and Turbodos. Main storage: 128K bytes. Source language: CB80 and CB86.

**Capabilities** Multiple balancing methods. Rotates bearings. Transforms coordinates. Corrects temperature and slope.

**Description** FiNDeR, Field Note Data Reduction, is an internal part of the vendor's Survey 80 package. FiNDeR reduces survey field data for closed or open

traverse and side shots to coordinate points. Each point has 14-digit accuracy and is stored on disk for later use with the other Survey 80 programs. Traverses can be closed with equal angle error adjustment or with no adjustment. With the ability to balance by compass, transit, or Crandall method, FiNDeR weighs the results of each method for comparison. FiNDeR rotates bearings, transforms coordinates, makes temperature and slope correction, and accepts turned or deflected angles. Such input data as temperature, slope, and distance are stored and can be retrieved. All distances can be multiplied by a specified scale factor. FiNDeR can correct input data and generate printouts of input data as well as intermediate and final results.

**Compatibility Matrix:** 216.0025.001  
**Features Matrix:** 216.0030.001

**DISCO-TECH**

PO Box 1659  
Santa Rosa CA 95402

(707) 523-1600

**► FRAME 80**

A structural engineering frame analysis program that computes and analyzes structure and load data

**Price** \$1,200 purchase

**Environment** Computers: IBM Personal Computer and compatible microcomputers running under CP/M, MP/M, MS-DOS, and Turbodos. Main storage: 128K bytes. Source language: CB80 and CB86.

**Capabilities** Two-dimensional frame analysis. Data editing.

**Description** FRAME 80 is a two-dimensional frame analysis program that can be applied to beams, trusses, and large grid frames loaded with any combination of dead, live, wind, and earthquake loads. Structure and load information may be manually entered or computer generated to minimize input time. Editing capabilities simplify reanalysis or correction of the structure. Files may be copied to save existing data while changing the structure or to create a new geometrically similar structure. All input data can be displayed on the terminal or printed.

**Compatibility Matrix:** 216.0025.001  
**Features Matrix:** 216.0030.001

**DISCO-TECH**

PO Box 1659  
Santa Rosa CA 95402

(707) 523-1600

**► HCS (Horizontal Curve Staking)**

A civil engineering program that calculates and prints horizontal curve staking data

**Price** \$95 purchase

**Environment** Computers: IBM Personal Computer and compatible microcomputers. Main storage: not specified. Source language: not specified.

**Capabilities** Calculates and prints beginning and end of curve, radius, delta angle, tangent, curve length, offset, station intervals, and deflected and turned angles.

**Description** Based on the instrument station, delta angle, and radius of the curve, HCS calculates and prints out the information required to lay out a circular curve in the field. The curve may be staked from the beginning or the end of the curve. The instrument may be located on a line offset from the center line. Stations are calculated at evenly spaced intervals and specified odd stations. When the specified long chord is exceeded, HCS automatically moves up on the curve.

**Compatibility Matrix:** 216.0025.001

**Features Matrix:** 216.0030.001

---

## DISCO-TECH

PO Box 1659  
Santa Rosa CA 95402

(707) 523-1600

### ► MapCheck—Parcel Perimeter and Area Check

A civil engineering package that creates and stores sets of traverse data from previously calculated data

**Price** \$95 purchase

**Environment** Computers: IBM Personal Computer and compatible microcomputers. Main storage: not specified. Source language: not specified.

**Capabilities** Calculates traverse bearings, distances, and area by inverse.

**Description** MapCheck—Parcel Perimeter and Area Check creates and stores sets of traverses calculated from data previously entered by the vendor's FiNDeR, CoGo, and EDM/Topo programs. MapCheck does not generate any new points but calculates traverse bearings, distances, and area by inverse from previously collected data. Traverses are created and stored in sets or may be created separately in any number. The traverses are identified by number and two-line description, and the user can correct or change them without reentering the whole set of point numbers. MapCheck supports both point-to-point and batch data entry.

Printouts are ready for government review and include a table of results with inverses, radius point information, and area calculations. Printed calculation results include the bearing and distance from point number to point number as well as the northing and easting. A listing of the radius point calculations is included with delta, arc, tangent, and chord.

**Compatibility Matrix:** 216.0025.001

**Features Matrix:** 216.0030.001

---

## DISCO-TECH

PO Box 1659  
Santa Rosa CA 95402

(707) 523-1600

### ► Plotter—Survey 80

A civil engineering program that provides point-to-point coordinate plotting

**Price** \$95 purchase

**Environment** Computers: IBM Personal Computer and compatible microcomputers running under CP/M, MP/M, MS-DOS, and Turbodos. Main storage: 128K bytes. Source language: CB80 and CB86.

**Capabilities** Four plotting methods.

**Description** Plotter is a point-to-point program designed to be used with Survey 80 programs and point files generated by FiNDeR, CoGo, or EDM/Topo. Plotter has the option of editing the file, selecting certain sections, or determining the printed-out scale of the plot. The selected points can be printed out on a line printer. The area to be plotted can be determined in four ways: (1) by the individual point numbers, (2) by a range of point numbers, (3) by a scale on which the data will be plotted, or (4) by a coordinate grid limit. The points are plotted to scale with their identifying numbers. Only the computer's memory size limits the number of points that can be plotted. Coordinate values are limited to  $\pm 99,999,999$ . The scale must be a positive number not greater than 9,999,999. Accuracy varies according to the precision of the printer but generally ranges from 1/32 to 1/96 inch vertically and 1/120 to 1/240 inch horizontally.

**Compatibility Matrix:** 216.0025.001

**Features Matrix:** 216.0030.001

---

## DISCO-TECH

PO Box 1659  
Santa Rosa CA 95402

(707) 523-1600

### ► Stadia

A civil engineering program that calculates distance, coordinates, and elevation at the rod station

**Price** \$95 purchase

**Environment** Computers: IBM Personal Computer and compatible microcomputers running under CP/M, MP/M, MS-DOS, and Turbodos. Main storage: 128K bytes. Source language: CB80 and CB86.

**Capabilities** Calculates up to 500 points. Calculates vertical or zenith slope angles.

**Description** Stadia calculates the horizontal distance to the elevation and the coordinates at the rod station. With Stadia, a fixed instrument station or successive station can be detailed, and up to 500 points can be calculated. Slope angles can be entered as either vertical or zenith. Stadia permits the entry of high and low rod readings or the stadia interval or a measured distance.



Data can be corrected at any time. Stadia prints out input and/or reduced data for any range of points.

Compatibility Matrix: 216.0025.001  
Features Matrix: 216.0030.001

---



---

## DISCO-TECH

PO Box 1659  
Santa Rosa CA 95402

(707) 523-1600

### ► VertiCurve

A civil engineering program that performs vertical curve design

**Price** \$125 purchase

**Environment** Computers: IBM Personal Computer and compatible microcomputers running under CP/M, MP/M, MS-DOS, and Turbodos. Main storage: 128K bytes. Source language: CB80 and CB86.

**Capabilities** Station and elevation calculations from various points on a curve.

**Description** VertiCurve calculates the beginning and ending stations and elevation of the vertical curve; station and elevation of the point of vertical intersection of the tangent lines; station and elevation of the high or low point of the curve; length of the curve; and vertical curve elevations at specified regular station intervals and at specified intermediate stations. VertiCurve provides instant display and easy correction and prints out input and calculations.

Compatibility Matrix: 216.0025.001  
Features Matrix: 216.0030.001

---



---

## DISCO-TECH

PO Box 1659  
Santa Rosa CA 95402

(707) 523-1600

### ► WATNET (Water Network Analysis)

A civil engineering program that analyzes water distribution systems

**Price** \$695 purchase

**Environment** Computers: IBM Personal Computer and compatible microcomputers running under CP/M, MP/M, MS-DOS, and Turbodos. Main storage: 128K bytes. Source language: CB80 and CB86.

**Capabilities** Calculates flow data, pressure, head loss, and degree of precision.

**Description** WATNET analyzes water distribution system designs and develops solution information, including flow and flow direction in all pipes, flow from pumps and reservoirs, total and residual pressure at all junctions, head loss in each pipe, and degree of precision in flow and percentage of flow at each junction. WATNET handles up to 100 junctions, 130 pipes, nine reservoirs, nine check valves and pressure reduction valves, and nine pumps.

Compatibility Matrix: 216.0025.001  
Features Matrix: 216.0030.001

---



---

## DYNACOMP INC

1427 Monroe Ave  
Rochester NY 14618

(716) 442-8960

### ► Active Circuit Analysis Program (ACAP)

An active and passive circuit analysis program

**Price** \$44 purchase

**Environment** Computers: IBM Personal Computer and Personal Computer XT under PC-DOS. Main storage: 48K bytes. Source language: BASIC.

**Capabilities** Calculates node voltages. Analyzes circuit elements. Simulates transistors and amplifiers.

**Description** ACAP™ calculates the node voltages of a network. It analyzes such circuit elements as resistors, capacitors, inductors, voltage sources, current sources, and voltage-controlled current sources.

A circuit description must have nodes numbered 0 through  $n$  when there are  $n+1$  nodes in the circuit. The maximum number of nodes in a circuit description is 40. The program outputs node voltages referenced to node 0 or outputs node gains in decibels referenced to a specified node. Transistors/amplifiers can be simulated with the voltage-controlled current source. ACAP includes an analysis of the uncertainty in the circuit response because of variations in components.

Compatibility Matrix: 216.0025.001  
Features Matrix: 216.0030.001

---



---

## DYNACOMP INC

1427 Monroe Ave  
Rochester NY 14618

(716) 442-8960

### ► BEAM DEFLECTION

A structural engineering program that aids in structural analysis

**Price** \$40 purchase

**Environment** Computers: IBM Personal Computer; microcomputers running under MS-DOS. Main storage: 64K bytes. Source language: BASIC.

**Capabilities** Beam description. Stress and deflection calculations. Graphic display.

**Description** BEAM DEFLECTION consists of two programs. The first permits the development of data files that describe the beam. For example, the ends of the beam may be pinned, clamped, or free. The beam may be uniformly supported by an elastic bed or held up by springs variously placed and having differing spring constraints. The elasticity and cross section of the beam may vary along its length.

Following the description of the beam, the analysis program is called. It calculates the stress and deflections of the beam, which can also be displayed in graphic form.

Because input data is saved, the user can easily rerun cases with modifications for iterative design.

**Compatibility Matrix:** 216.0025.001  
**Features Matrix:** 216.0030.001

---



---

## DYNACOMP INC

1427 Monroe Ave  
Rochester NY 14618

(716) 442-8960

### ► DIGITAL FILTER

An electrical engineering program that processes data using a system- or user-defined filter function

**Price** \$50 purchase

**Environment** Computers: IBM Personal Computer; microcomputers running under MS-DOS. Main storage: 64K bytes. Source language: BASIC.

**Capabilities** Menu or design mode. Multiple filter conversion functions.

**Description** DIGITAL FILTER converts filter forms into nonrecursive convolution coefficients for rapid data processing. In the explicit design mode, the user specifies the shape of the frequency transfer function by directly entering points along the desired filter curve. In the menu mode, the user can approximate ideal low-pass, high-pass, and bandpass filters in varying degrees according to the number of points used in the calculation. These filters can be smoothed with a Hanning function. The user can also select multistage Butterworth filters. DIGITAL FILTER allows the user to plot data before and after filtering. The data storage format is consistent with the vendor's other applications. This compatibility allows the user to selectively filter data before processing any of these programs.

**Compatibility Matrix:** 216.0025.001  
**Features Matrix:** 216.0030.001

---



---

## DYNACOMP INC

1427 Monroe Ave  
Rochester NY 14618

(716) 442-8960

### ► HARMONIC ANALYZER

A program that analyzes repetitive waveforms.

**Price** \$34 purchase

**Environment** Computers: IBM Personal Computer; microcomputers running under MS-DOS. Main storage: 64K bytes. Source language: BASIC.

**Capabilities** Fast Fourier transformations. Cubic spline interpolation.

**Description** HARMONIC ANALYZER uses a base-2 Fast Fourier Transform routine. Although this algorithm places some restrictions on the input data set, it increases the speed of the transform calculation.

A cubic spline interpolation procedure allows the user to transform irregularly spaced data in order to minimize

the unwanted interpolation oscillation or ringing associated with abrupt signal changes. The system also sorts data in temporal order.

**Compatibility Matrix:** 216.0025.001  
**Features Matrix:** 216.0030.001

---



---

## DYNACOMP INC

1427 Monroe Ave  
Rochester NY 14618

(716) 442-8960

### ► Microcomputer Circuit Analysis Program (MICRO-CAP)

An interactive drawing and analysis program

**Price** \$400 purchase

**Environment** Computers: IBM Personal Computer and Personal Computer XT under PC-DOS. Main storage: 128K bytes. Source language: BASIC.

**Capabilities** Circuit design. Performance predictions. Plotting functions.

**Description** MICRO-CAP allows an engineer to design and predict a circuit's performance. The system enables the user to:

- Draw an electronic circuit diagram directly on the CRT screen
- Run a time-domain simulation of the circuit, responding to user-defined input sources
- Perform an AC (Bode) analysis showing gain and phase shift versus frequency
- Perform a DC transfer characteristic analysis showing output voltage versus input voltage
- Perform a transient analysis and generate the results in printer plot or tabular fashion

Input includes drawn circuit diagrams, keyed circuit descriptions, and the standard components library. Output, besides that previously listed, includes CRT waveforms, printer plots of waveforms, printer tabular listings of node voltages, and network listings.

**Compatibility Matrix:** 216.0025.002  
**Features Matrix:** 216.0030.001

---



---

## DYNACOMP INC

1427 Monroe Ave  
Rochester NY 14618

(716) 442-8960

### ► Microcomputer Logic Design Program (MICRO-LOGIC)

An interactive drawing and simulation program

**Price** \$400 purchase

**Environment** Computers: IBM Personal Computer and Personal Computer XT under PC-DOS. Main storage: 128K bytes. Source language: BASIC.

**Capabilities** Circuit design. Performance prediction. Timing simulations.



**Description** MICRO-LOGIC allows users to design circuits and predict their performance. Users can draw logic diagrams directly on the screen. From these diagrams, the system automatically prepares net lists for simulation. Users can also run timing simulations of the networks, responding to user-defined input sources. Users can create their own gates. Up to 36 different five-input functions can be defined and subsequently used in any network. Gate characteristics include name, delay, 64-state truth tables, and input/output clocking.

**Compatibility Matrix:** 216.0025.002  
**Features Matrix:** 216.0030.001

---



---

## DYNACOMP INC

1427 Monroe Ave  
Rochester NY 14618

(716) 442-8960

### ► ROOTS

A general-purpose engineering program that determines the zeros of a polynomial having real coefficients

**Price** \$20 purchase

**Environment** Computers: IBM Personal Computer; microcomputers running under MS-DOS. Main storage: 64K bytes. Source language: BASIC.

**Capabilities** Cubic convergence. Two-digit precision.

**Description** ROOTS™ employs an algorithm that iteratively seeks all roots simultaneously. The convergence is cubic (and therefore rapid) and stable, requiring no explicit initial guesses from the user. Accuracy is usually within two digits of the precision of the version of BASIC employed. In addition to displaying the calculated solutions, the program also shows the results of substituting those values in the original polynomial. Convergence failure is limited to special multiple roots. Any order polynomial can be treated.

**Compatibility Matrix:** 216.0025.002  
**Features Matrix:** 216.0030.002

---



---

## DYNACOMP INC

1427 Monroe Ave  
Rochester NY 14618

(716) 442-8960

### ► Transfer Function Analyzer (TFA)

A frequency spectrum analysis package

**Price** \$34 purchase

**Environment** Computers: IBM Personal Computer; microcomputers running under MS-DOS. Main storage: 64K bytes. Source language: BASIC.

**Capabilities** Fourier transformation. Plotting functions.

**Description** TFA applies the Fourier integral transform to data sets to generate frequency domain representations of the function approximated by the input

data set. The user can save and recall the input data file as well as previously calculated results. Data files can be loaded, added to, deleted from, and edited. The user can plot input data before beginning calculations. The user can also plot frequency results. In addition, analyses are easily separated with different frequency parameters, without the user having to reenter the data.

The program displays the results in conventional engineering form. The returned amplitude points appear in decibels relative to the peak value. The phase is in degrees. The frequency transform is calculated in equal log-frequency intervals.

The frequency results can be plotted. Amplitude plotting is performed in decibel/log-frequency format to permit easy identification of frequency response roll-off.

**Compatibility Matrix:** 216.0025.002  
**Features Matrix:** 216.0030.002

---



---

## ECOM ASSOCIATES

8634 W Brown Deer Rd  
Milwaukee WI 53224

(414) 354-0243

### ► Bolted Framed Beam Connection

A bolted framed beam connection design or checking system

**Price** \$350 purchase

**Environment** Computers: Hewlett-Packard HP 85 and HP 87. Main storage: 32K bytes (HP 85); 64K bytes (HP 87). Source language: not specified.

**Capabilities** Applies criteria of bolt spacing and minimum and maximum edge distances for both the beam web and the connection angles. Incorporates bearing stresses, shear stresses, and block shear for beams with a top cope. Provides check routine, error messages, and design routine.

**Description** Bolted Framed Beam Connection is an engineering program used to design or check bolted framed beam connections. The system accepts bolt holes of either standard size—horizontally short slotted in the connection angles or beam web. If either short-slotted or oversized holes are selected, the corresponding hole in either the angle or web will be a standard hole.

**Compatibility Matrix:** 216.0025.002  
**Features Matrix:** 216.0030.002



**ECOM ASSOCIATES**8634 W Brown Deer Rd  
Milwaukee WI 53224

(414) 354-0243

**► Composite Steel Beam Design**

Composite steel beam and concrete beam design of checking system

**Price** \$450 purchase

**Environment** Computers: Hewlett-Packard HP 85 and HP 87. Main storage: 32K bytes (HP 85); 64K bytes (HP 87). Source language: not specified.

**Capabilities** Provides selected beam section, reactions, and maximum moment and location. Calculates bending and web shear. Determines midspan deflection and shear connector data. Supports concentrated or uniform (full- or partial-length) loads.

**Description** Composite Steel Beam Design is an engineering program that designs or checks simple span beams of composite steel and concrete construction. It includes data files for W6 through W36 sections, as listed in the *AISC Steel Construction Manual*. The system supports any steel strength.

**Compatibility Matrix:** 216.0025.002

**Features Matrix:** 216.0030.002

**ECOM ASSOCIATES**8634 W Brown Deer Rd  
Milwaukee WI 53224

(414) 354-0243

**► Concrete Column Design**

A structural engineering program that aids in design of concrete columns

**Price** \$450 purchase

**Environment** Computers: IBM Personal Computer; Hewlett-Packard; Wang; Digital Equipment; Apple II+; Tandy TRS-80. Main storage: 64K bytes. Source language: BASIC.

**Capabilities** Designs columns. Checks column capacity. Evaluates slenderness effects.

**Description** The Concrete Column Design program designs or checks the capacity of a reinforced concrete column in accordance with American Concrete Institute 318-77 methods with bending in either or both directions. Slenderness effects are evaluated through the moment magnification method in accordance with Section 10.11 of the ACI Code. The slenderness ratio is limited to 100 or less. Cross sections include rectangular (tied), round (spiral or tied), and square with circular bar arrangement (spiral or tied). No provision is made for lateral loads applied between ends.

**Compatibility Matrix:** 216.0025.002

**Features Matrix:** 216.0030.002

**ECOM ASSOCIATES**8634 W Brown Deer Rd  
Milwaukee WI 53224

(414) 354-0243

**► Dynamic Load Analysis**

A frequency and modal analysis system

**Price** \$400 purchase

**Environment** Computers: Hewlett-Packard HP 85 and HP 87. Main storage: 32K bytes (HP 85); 64K bytes (HP 87). Source language: not specified.

**Capabilities** Provides frequency analysis, modal shape values and participation factor, and general forcing factor. Computes the dynamic response of any portion of the system to a given acceleration spectrum.

**Description** Dynamic Load Analysis is an engineering program that determines natural frequencies of vibration, characteristic mode shapes, and modal participation factors for a multidegree elastic system with lumped masses. It handles up to 20 lumped masses, three load levels, and any number of modal response items.

**Compatibility Matrix:** 216.0025.002

**Features Matrix:** 216.0030.002

**ECOM ASSOCIATES**8634 W Brown Deer Rd  
Milwaukee WI 53224

(414) 354-0243

**► Flat Slab Analysis and Design**

A structural engineering program that analyzes and designs flat slab flooring

**Price** \$625 purchase

**Environment** Computers: IBM Personal Computer; Hewlett-Packard HP 110, Series 80, Series 200, 9845, and Integral; Wang 2200 and Professional Computer; Digital Equipment Rainbow 100; Apple II+, Macintosh and Lisa; Tandy TRS-80. Main storage: 64K bytes. Source language: BASIC.

**Capabilities** Ultimate strength and working stress calculations.

**Description** This program analyzes and designs flat slab or waffle slab floors in accordance with American Concrete Institute 318-77. Flat slabs can have drop panels at columns, and columns can have capitals. Either the ultimate strength or the working stress method can be used. Design is for a one-bay wide strip using the equivalent frame analysis method and can be up to 10 spans. The strip may have cantilevers. No beams parallel to the direction of moments are permitted.

**Compatibility Matrix:** 216.0025.002

**Features Matrix:** 216.0030.002



**ECOM ASSOCIATES**8634 W Brown Deer Rd  
Milwaukee WI 53224

(414) 354-0243

**► General Section Properties**

A general properties determination system

**Price** \$250 purchase**Environment** Computers: Hewlett-Packard HP 85 and HP 87. Main storage: 32K bytes (HP 85); 64K bytes (HP 87). Source language: not specified.**Capabilities** Computes total area, moment of inertia, and centroid and section moduli. Calculates gross, uncracked-transformed, and cracked section properties of normal or lightweight concrete for reinforced sections. Also determines effective moments of inertia.**Description** General Section Properties determines irregularly shaped sections and area, line, and concrete elements. It supports 20 area or line elements. Output includes centroidal location and radius of gyration.**Compatibility Matrix:** 216.0025.002**Features Matrix:** 216.0030.002**ECOM ASSOCIATES**8634 W Brown Deer Rd  
Milwaukee WI 53224

(414) 354-0243

**► Re-Run Data Storage**

A data filing system used with the General Frame Analysis program

**Price** \$200 purchase**Environment** Computers: Hewlett-Packard HP 85 and HP 87. Main storage: 32K bytes (HP 85); 64K bytes (HP 87). Source language: not specified.**Capabilities** Stores analysis data from several previous runs for later use. Includes six tape-storage data files with the Re-Run Data Storage program on the tape and eight tape-storage data files without the program. Provides 10 disk-storage data files without any program on the disk, 2 disk-storage data files with both the Re-Run Data Storage and General Frame Analysis programs on the disk, and 8 disk-storage data files with the Re-Run Data Storage program on the disk.**Description** Re-Run Data Storage is an engineering program used to store data from the General Frame Analysis program, enabling rerun or reuse of the data. General Frame Analysis provides a single set of data files for data storage that can be used during reanalysis. The Re-Run Data Storage program controls the accessing and cataloging of the files on the data file media.**Compatibility Matrix:** 216.0025.002**Features Matrix:** 216.0030.002**ECOM ASSOCIATES**8634 W Brown Deer Rd  
Milwaukee WI 53224

(414) 354-0243

**► Shear Wall Analysis**

A shear wall analysis system that measures wind and seismic loads

**Price** \$600 purchase**Environment** Computers: Hewlett-Packard HP 85 and HP 87. Main storage: 32K bytes (HP 85); 64K bytes (HP 87). Source language: not specified.**Capabilities** Evaluates the shears and moments for the structure and for each wall element in each direction at every floor level. Distributes load using UBC or BOCA to individual walls. Determines seismic forces using the provisions of the Uniform Building Code.**Description** Shear Wall Analysis is an engineering program that analyzes wind and seismic loads for structures supported by shear walls. Output includes load eccentricities. The program supports up to 30 stories with 40 shear wall elements.**Compatibility Matrix:** 216.0025.002**Features Matrix:** 216.0030.002**ECOM ASSOCIATES**8634 W Brown Deer Rd  
Milwaukee WI 53224

(414) 354-0243

**► Snow Load Analysis**

A snow load computation system for snow loads on roofs

**Price** \$300 purchase**Environment** Computers: Hewlett-Packard HP 85 and HP 87. Main storage: 32K bytes (HP 85); 64K bytes (HP 87). Source language: not specified.**Capabilities** Calculates total load and snow load for all spaced supports. Determines the appropriate spacing for a known span strength. Calculates moments, reactions, and moment of inertia based on the length and spacing of the supports as well as information on loads if supports are perpendicular.**Description** Snow Load Analysis is an engineering program that calculates snow loads caused when snow drifts onto a roof. The load criteria is calculated from the *Metal Building Systems Manual* published by the Metal Building Manufacturers' Association (1974 or 1981 edition).**Compatibility Matrix:** 216.0025.002**Features Matrix:** 216.0030.002

**ECOM ASSOCIATES**8634 W Brown Deer Rd  
Milwaukee WI 53224

(414) 354-0243

**► Steel Beam Design**

A structural engineering program that serves as a design aid for steel beams

**Price** \$250 purchase

**Environment** Computers: IBM Personal Computer; Hewlett-Packard HP 110, Series 80, Series 200, 9845, Integral; Wang 2200 and Professional Computer; Digital Equipment Rainbow 100; Apple II+, Macintosh, and Lisa; Tandy TRS-80. Main storage: 64K bytes. Source language: BASIC.

**Capabilities** Shear stress calculations. Data files for W6-W36 sections.

**Description** Steel Beam Design designs or checks steel w, s, and c sections subjected to loads and end moments. The program selects the lightest sections for each of several section depths. A check routine allows the designer to check a section. The ratio of the actual working load shear stress to the American Institute of Steel Construction (AISC) allowable shear stress is also calculated. Solutions do not include biaxial bending problems.

The program includes data files for W6 through W36 sections as listed in the AISC steel construction manual.

**Compatibility Matrix:** 216.0025.002  
**Features Matrix:** 216.0030.002

**ECOM ASSOCIATES**8634 W Brown Deer Rd  
Milwaukee WI 53224

(414) 354-0243

**► Steel Column and Base Plate Design**

A structural engineering program that serves as a design aid for steel columns and base plates

**Price** \$275 purchase

**Environment** Computers: IBM Personal Computer; Hewlett-Packard HP 110, Series 80, Series 200, 9845, Integral; Wang 2200 and Professional Computer; Digital Equipment Rainbow 100; Apple II+, Macintosh and Lisa; Tandy TRS-80. Main storage: 64K bytes. Source language: BASIC.

**Capabilities** Designs wide-flange, tube, or pipe steel sections as well as column base plates. Includes data files for W6-W36 sections.

**Description** Steel Column and Base Plate designs or checks wide-flange, tube, or pipe steel sections subjected to axial loads with or without bending moments applied about the column's axes. The moments can be applied to either or both ends of the column. The program selects the lightest section for a specified depth. Pinned column base plates can also be designed and base

plate dimensions can be established for special built-up column shapes.

The program includes data files for W6 through W36 sections as listed in the American Institute of Steel Construction steel construction manual.

**Compatibility Matrix:** 216.0025.002  
**Features Matrix:** 216.0030.002

**ECOM ASSOCIATES**8634 W Brown Deer Rd  
Milwaukee WI 53224

(414) 354-0243

**► Stepped Column Analysis**

A stepped column analysis system for determining the slenderness ratio

**Price** \$175 purchase

**Environment** Computers: Hewlett-Packard HP 85 and HP 87. Main storage: 32K bytes (HP 85); 64K bytes (HP 87). Source language: not specified.

**Capabilities** Provides lateral bracing to determine the slenderness ratios for the upper and lower portions of the column about the weak axis. Computes slenderness ratio about the strong axis. Determines effective lengths of stepped crane columns.

**Description** Stepped Column Analysis is an engineering program used to determine slenderness ratio for stepped columns. It examines both the upper and lower shafts of the column for end fixity conditions, ratio of the axial loads, ratio of the moments of inertia of the upper to lower shaft, and ratio of the lengths of the upper and lower shafts.

**Compatibility Matrix:** 216.0025.002  
**Features Matrix:** 216.0030.002

**ECOM ASSOCIATES**8634 W Brown Deer Rd  
Milwaukee WI 53224

(414) 354-0243

**► Structural Engineering Programs**

An engineering package that analyzes structure and design of buildings

**Price** \$2,350 purchase

**Environment** Computers: IBM Personal Computer; Apple II; Tandy TRS-80 Model II and Model 16; Wang 2200; Hewlett-Packard HP 85, 86, 87, 125. Main storage: 32K bytes. Source language: BASIC.

**Capabilities** Analyzes structure and design of buildings. Provides analysis of frames with up to 200 joints. Analyzes design of concrete beams and columns, flat slabs, steel beams, and columns.

**Description** Structural Engineering Programs is a package that aids structural engineers in the analysis and design of buildings. This package is a turnkey and ready-to-use program. It is capable of analyzing frames with a maximum of 200 joints. Analysis also includes



design of concrete beams and columns, flat slabs, and steel beams and columns.

**Compatibility Matrix:** 216.0025.002  
**Features Matrix:** 216.0030.002

---



---

## ECOM ASSOCIATES

8634 W Brown Deer Rd  
Milwaukee WI 53224

(414) 354-0243

### ► 85/CD-1 Reinforced Concrete Beam Design

An engineering system for designing reinforced concrete beams

**Price** \$425 purchase

**Environment** Computers: Hewlett-Packard HP 85A. Main storage: 16K bytes. Source language: not specified.

**Capabilities** Designs reinforced concrete beams. Calculates reinforcement areas, stirrup spacing, design moments, and inflection points. Provides bar cutoff data.

**Description** 85/CD-1 Reinforced Concrete Beam Design is a civil engineering system for designing reinforced concrete beams using the ultimate-strength or working-stress method of ACI 318-77. Flexural reinforcement requirements are given for rectangular tee or ledger-beam sections. The end sections and midspan section may be of different sizes. Input includes material properties, design method, cross-section dimensions, stirrup size, and loads.

**Compatibility Matrix:** 216.0025.002  
**Features Matrix:** 216.0030.002

---



---

## ECOM ASSOCIATES

8634 W Brown Deer Rd  
Milwaukee WI 53224

(414) 354-0243

### ► 85/CD-2 Reinforced Concrete Column Design

An engineering system that designs and checks the capacity of a reinforced concrete column

**Price** \$400 purchase

**Environment** Computers: Hewlett-Packard HP 85. Main storage: not specified. Source language: not specified.

**Capabilities** Designs or checks capacity of a reinforced concrete column. Reinforces data. Calculates allowable load and moment, moment magnification factor, and spiral size and pitch.

**Description** 85/CD-2 Reinforced Concrete Column Design is a civil engineering system that designs or checks the capacity of a reinforced concrete column in accordance with ACI 318-77, with bending in either or both directions. Input includes material properties, design method, loads and moments, unsupported length,

and cross-section and effective length. Cross-sections are either rectangular, round, or square with a circular bar arrangement. The system outputs reinforcement data, allowable load and moment, moment magnification factor, and spiral size and pitch.

**Compatibility Matrix:** 216.0025.002  
**Features Matrix:** 216.0030.002

---



---

## ECOM ASSOCIATES

8634 W Brown Deer Rd  
Milwaukee WI 53224

(414) 354-0243

### ► 85/CD-3 Flat Slab Analysis and Design

An engineering system that analyzes and designs flat-slab or waffle-slab floors

**Price** \$575 purchase

**Environment** Computers: Hewlett-Packard HP 85. Main storage: 16K bytes. Source language: not specified.

**Capabilities** Analyzes and designs flat-slab or waffle-slab floors. Uses equivalent frame analysis method. Supports up to 10 spans. Outputs joint moments and shears, design forces, shear stresses, reinforcement data, and material quantities.

**Description** 85/CD-3 Flat Slab Analysis and Design is a civil engineering system that analyzes and designs flat-slab or waffle-slab floors in accordance with ACI 318-77. The flat slabs may have drop panels at columns, and the columns may have capitals. Design, which is for one-bay-wide strips, uses the equivalent frame analysis method. These strips may include up to 10 spans. The strip may have cantilevers. Beams parallel to the direction of moments are not permitted. Accepted input includes spans and bay width, strip configuration, material properties, loads, and design method.

**Compatibility Matrix:** 216.0025.002  
**Features Matrix:** 216.0030.002

---



---

## ECOM ASSOCIATES

8634 W Brown Deer Rd  
Milwaukee WI 53224

(414) 354-0243

### ► 85/FA-3 Plan Frame and Truss Analysis

A civil engineering system that calculates forces, reactions, and maximum moments

**Price** \$700 purchase

**Environment** Computers: Hewlett-Packard HP 85A. Main storage: 16K bytes. Source language: not specified.

**Capabilities** Calculates forces, reactions, and maximum moments. Determines joint displacements and rotations. Supports members with variable-section and uniform or concentrated loads.

**Description** 85/FA-3 Plan Frame and Truss Analysis is a civil engineering system that determines critical moments, shears, axial loads, and displacements at all joints for a plane frame of any configuration. The system allows initial axial displacements in order to evaluate the effects of settlements, member shrinkage, or member temperature change. Members may have variable-section and uniform or concentrated loads. Input into the system includes frame geometry, support conditions, member properties, load and axial initial displacements, and load combinations.

**Compatibility Matrix:** 216.0025.002  
**Features Matrix:** 216.0030.002

---

## ECOM ASSOCIATES

8634 W Brown Deer Rd  
Milwaukee WI 53224

(414) 354-0243

### ► 85/SD-1 Steel Beam Design

A civil engineering system that designs and checks steel beams for load and end moments

**Price** \$225 purchase

**Environment** Computers: Hewlett-Packard HP 85A. Main storage: 16K bytes. Source language: not specified.

**Capabilities** Designs or checks steel W, S, and C sections subjected to loads and end moments. Calculates the ratio of the actual working-load shear stress to the AISC allowable shear stress. Outputs results on lightest section, moment capacity, maximum moments, center line, and cantilever deflections.

**Description** 85/SD-1 Steel Beam Design is a civil engineering system that designs or checks steel W, S, and C sections subjected to loads and end moments. The lightest sections for each of several section depths are selected. The check routine allows the designer to check a section. Data files for W6 through W36 sections, as listed in the AISC Steel Construction Manual, are also included in the program. Input includes loads and end moments, material properties, bracing points, section type, and nominal depth.

**Compatibility Matrix:** 216.0025.002  
**Features Matrix:** 216.0030.002

---

## ECOM ASSOCIATES

8634 W Brown Deer Rd  
Milwaukee WI 53224

(414) 354-0243

### ► 85/SD-2 Steel Column Design

A civil engineering system that designs and checks wide-flange sections of steel columns

**Price** \$275 purchase

**Environment** Computers: Hewlett-Packard HP 85A. Main storage: 16K bytes. Source language: not specified.

**Capabilities** Designs or checks wide-flange sections subjected to axial loads. Selects the lightest section for a specified depth. Determines base-plate dimensions. Accepts material properties, bracing conditions, axial loads, moments, and nominal depth as input.

**Description** 85/SD-2 Steel Column Design is a civil engineering system that designs or checks wide-flange sections subjected to axial loads with or without bending moments applied about axes of the column. Application of moments can be to either or both ends of the column. The lightest section of the column is selected for a specified depth. The system also designs "pinended column" base plates. Base-plate dimensions can be established for special "built-up" column shapes. Data files for W6 through W36 sections, as listed in the AISC Steel Construction Manual, are included.

**Compatibility Matrix:** 216.0025.002  
**Features Matrix:** 216.0030.002

---

## ECOSOFT

PO Box 68602  
Indianapolis IN 46268

(317) 255-6476

### ► Microstat

A data management system for research, educational, and industrial work

**Price** \$325 purchase, Microstat 2.0; \$395 purchase, Microstat 3.0

**Environment** Computers: any microcomputer running under CP/M. Main storage: 48K bytes. Source language: Microsoft BASIC-80.

**Capabilities** Creates files. Analyzes statistical data. Tests hypotheses. Reduces errors in statistical calculations.

**Description** Microstat is a data management system suited for research, educational, and industrial work. It includes a data management subsystem for file creation. Other features include descriptive statistics; hypothesis tests; analysis of variance; scatterplot; correlation analysis; simple, multiple, and stepwise regression analysis; and time-series and probability distributions. Microstat's algorithms help reduce errors introduced by large numbers, which are frequently used in statistical calculations.

**Compatibility Matrix:** 216.0025.002  
**Features Matrix:** 216.0030.002

---

## ELECTROCON INTERNATIONAL

611 Church St  
Ann Arbor MI 48104

(313) 761-8612

### ► Electrocon IBM PC Power Flow Program

An electrical engineering program that performs transmission planning studies of electrical networks



**Price** \$5,000 purchase

**Environment** Computers: IBM Personal Computer; microcomputers running under MS-DOS. Main storage: 128K bytes. Source language: PC-BASIC.

**Capabilities** Voltage calculations. Area interchange schedules. Report generator.

**Description** The Electrocon IBM PC Power Flow Program performs transmission planning studies of electrical networks. Input formats follow IEEE standards. Control limits can be enforced during solution, including VAR (volt-ampere reactive) limits on generators, voltage control by reactive generation and LTC (long time constant) transformers, area interchange schedules, and MW (megawatt) and MVAR (megavoltampere) flows through transformers. The report generator utilizes a unique set concept that allows the user full control of format and content.

**Compatibility Matrix:** 216.0025.002  
**Features Matrix:** 216.0030.002

---

## ELITE SOFTWARE DEVELOPMENT INC

PO Drawer 1194  
Bryan TX 77806

(409) 775-1782

### ► Building Energy Analysis

A structural engineering program that evaluates and projects the energy-use requirements of commercial buildings.

**Price** \$695 purchase

**Environment** Computers: IBM Personal Computer; microcomputers running under CP/M. Main storage: 64K bytes. Source language: not specified.

**Capabilities** Calculates monthly and annual operating costs. Computes hourly space loads for heating and cooling.

**Description** The Building Energy Analysis program calculates monthly and annual operating costs on buildings having as many as 1,000 zones and 100 air systems. The program allows the user to use many sophisticated techniques in analyzing the operating costs of a building. All common types of cooling and heating plants and air terminal systems can be analyzed.

The program computes hourly space loads using the heating and cooling load methods described in the ASHRAE 1981 *Fundamentals*.

Eight energy sources are allowed by the program: electric, natural gas, oil, propane, steam, coal, diesel, and user-defined energy sources. Nine energy-use categories are allowed.

**Compatibility Matrix:** 216.0025.002  
**Features Matrix:** 216.0030.002

---

## ELITE SOFTWARE DEVELOPMENT

PO Drawer 1194  
Bryan TX 77806

(409) 775-1782

### ► Commercial Cooling & Heating Loads

A structural engineering program that calculates heating and cooling loads of buildings

**Price** \$295, 2 zone; \$595, 50 zone; \$995, 100 zone; \$1,495, unlimited; all purchase

**Environment** Computers: IBM Personal Computer; microcomputers running under CP/M. Main storage: 56K bytes. Source language: not specified.

**Capabilities** Menu-driven programs compute supply air quantities.

**Description** The Commercial Cooling & Heating Loads program calculates heating and cooling loads on buildings having as many as 1,000 zones and 100 air systems. It computes supply air quantities as well as psychrometric data. The program features exterior and interior shading, psychrometric analysis, internal operating load profiles, building rotation, disk-stored input, reheat and subcooling calculations, positive and negative pressurization allowances, and many print options. The program performs monthly and hourly calculations using exact table values and procedures from the ASHRAE 1981 *Fundamentals*.

The program requests input data through a series of menus and prompts; the program will not continue past an input section until valid data has been entered. All input data is saved and can be reviewed and edited whenever desired.

**Compatibility Matrix:** 216.0025.002  
**Features Matrix:** 216.0030.002

---

## ELITE SOFTWARE DEVELOPMENT INC

PO Drawer 1194  
Bryan TX 77806

(409) 775-1782

### ► Lighting Fixture Calculation Program

An electrical engineering program that calculates lighting fixture requirements using the Illuminating Engineering Society (IES) zonal cavity lighting fixture method

**Price** \$495 purchase

**Environment** Computers: IBM Personal Computer; microcomputers running under CP/M. Main storage: 56K bytes. Source language: not specified.

**Capabilities** Calculates and interpolates coefficients of utilization. Accommodates up to 165 rooms per project.

**Description** The Lighting Fixture Calculation Program calculates the number of lighting fixtures required for any room conditions when given the desired level of footcandles. The program has a file containing photometric data for over 200 common lighting fixtures. The

user can revise and review the lighting fixture data and can add new fixture data to the file. Data on 250 to 2,000 lighting fixtures can be stored on a diskette. The program stores a fixture description, the lumens per fixture, and all of the coefficients of utilization (CUS) for each fixture. When calculating lighting fixture requirements, the program will automatically look up the CU and perform the proper interpolation if necessary.

**Compatibility Matrix:** 216.0025.002  
**Features Matrix:** 216.0030.002

---

## ELITE SOFTWARE DEVELOPMENT INC

PO Drawer 1194  
Bryan TX 77806

(409) 775-1782

### ► S-PIPE (Service Supply Pipe Sizing)

A mechanical engineering program that sizes hot and cold service water pipe systems

**Price** \$395 purchase

**Environment** Computers: IBM Personal Computer; microcomputers running under CP/M. Main storage: 64K bytes. Source language: not specified.

**Capabilities** Contains ASHRAE tables and curves. Accommodates up to 255 segments per pipe network.

**Description** S-PIPE computes optimum sizes for hot and cold service water pipe systems as well as the system's total pressure drop. Optimum pipe sizes are computed according to the maximum allowable pressure drop and the maximum allowable velocity. These constraints can be changed for any pipe segment. Factors for ASHRAE tables and curves stored within the program include:

- Demand weights in fixture units for all fixtures listed
- Demand gallons per minute curves for both flush valve and flush tank systems
- Pressure drop tables for all pipe sizes and pipe materials
- Friction loss factors for all standard types of fittings.

**Compatibility Matrix:** 216.0025.002  
**Features Matrix:** 216.0030.002

---

## ELITE SOFTWARE DEVELOPMENT INC

PO Drawer 1194  
Bryan TX 77806

(409) 775-1782

### ► Short Circuit Calculation Program

An electrical engineering program that computes the maximum short-circuit current available at all nodes in a power distribution network.

**Price** \$495 purchase

**Environment** Computers: IBM Personal Computer; microcomputer running under CP/M. Main storage: 56K bytes. Source language: not specified

**Capabilities** Per-unit calculations for buses. Exact motor contribution.

**Description** The Short Circuit Calculation Program computes the maximum short-circuit current with and without motor contributions at each node in the network. The per-unit method is used so that buses may have different voltages throughout the network. All the resistance and reactance data for cables, bus ducts, switches, and current transformers are stored on disk and accessed by the program. The user may also define component data or edit and revise the existing component data. Depending on the computer's memory size, the program will allow up to 250 buses to be defined in the one-line diagram. The program can also calculate the exact motor contribution anywhere in the circuit. Up to 10 motors are allowed in a network.

**Compatibility Matrix:** 216.0025.002  
**Features Matrix:** 216.0030.002

---

## ELITE SOFTWARE DEVELOPMENT INC

PO Drawer 1194  
Bryan TX 77806

(409) 775-1782

### ► U-Factor Calculation Program

A structural engineering program that allows HVAC designers to generate U-factors (heat transfer coefficients) for building structures

**Price** \$99 purchase

**Environment** Computers: IBM Personal Computer; microcomputers running under CP/M. Main storage: 56K bytes. Source language: not specified.

**Capabilities** Menu-driven operation. User-defined and resident library of building materials. Report generation.

**Description** The U-Factor Calculation Program incorporates the procedures presented in the ASHRAE *1981 Fundamentals*. More than 200 types of building materials, as well as all types of air film and internal air space resistances can be accommodated. The program can simultaneously allow selection of materials from both the user-defined library and the built-in library. Building materials may be selected by absolute resistance or by resistance per inch of thickness. The U-Factor program can also account for the nonuniform application of such building components as furrings. All input and output data is stored on disk for later use and reference.

The reports list the general project information and then tabular listings of the building materials in each wall and roof section. An unlimited number of wall and roof sections can be defined for one project. The R-value for individual components of a given section is printed as well as the total U-factor for each section.

**Compatibility Matrix:** 216.0025.002  
**Features Matrix:** 216.0030.002



**ENERGY INC**

PO Box 736  
Idaho Falls ID 83402

(208) 529-1000

**► BETH**

A mechanical engineering program that analyzes power plant performance

**Price** \$8,000 purchase

**Environment** Computers: IBM Personal Computer; Apple II+, IIe; any microcomputer running under CP/M and supporting FORTRAN. Main storage: 128K bytes. Source language: FORTRAN.

**Capabilities** Menu-driven operation. Monitors component and system performance.

**Description** BETH enables engineers to evaluate power plant performance. It provides such information as steam tables, gas properties, x-y plotting, steam turbine calculations, gas turbine calculations, boiler efficiency, combustion calculations, and psychrometric tables.

Twenty-one modular analysis packages monitor component and system performance as well as test engineering analysis requirements commonly encountered at steam-generating facilities. Performance and analysis results are displayed in tabular format, and x-y trend plotting is supported.

**Compatibility Matrix:** 216.0025.002  
**Features Matrix:** 216.0030.002

**ENTEK SCIENTIFIC CORP**

4480 Lake Forest Dr  
Suite 316  
Cincinnati OH 45242

(513) 563-7500

**► Entek Mapping System (EMAP)**

A mechanical engineering system used for three-dimensional mapping

**Price** \$3,500-\$10,000 purchase

**Environment** Computers: Hewlett-Packard HP Series 80 microcomputers. Main storage: not specified. Source language: not specified.

**Capabilities** Generates a three-dimensional system map of speed-spectrum, time-spectrum, or temperature-spectrum data. Diagnoses rotating equipment. Evaluates flow noise. Plots measured or analytical data. Computes spectrum amplitude versus frequency and the appropriate third-axis parameter. Stores data base for later use.

**Description** EMAP is a mechanical engineering system that generates a three-dimensional system map of speed-spectrum, time-spectrum, or temperature-spectrum data. The program is used with either a single- or dual-channel spectrum analyzer interfaced in a three-dimensional form. Data from one channel is used to compute the spectrum amplitude versus frequency, and data from the second channel is used to provide the appropriate third-axis parameter. The actual measurement

procedure involves sampling and calculating the frequency spectrum from one channel and tagging the spectrum with the operating parameter from the second channel. The data base from the memory unit is transferred to a mass storage device for later decoding. The data memory is erased, and the process continues until the entire operating range of the machine has been covered. Applications include diagnosis of rotating equipment, flow-noise evaluation, condition monitoring/periodic maintenance, and nonlinear temperature or time-dependent property studies. Options available include rotating system analysis, high-speed data acquisition, simultaneous dual map measurement, and tack signal enhancement units.

**Compatibility Matrix:** 216.0025.002  
**Features Matrix:** 216.0030.002

**ENTEK SCIENTIFIC CORP**

4480 Lake Forest Dr  
Suite 316  
Cincinnati OH 45242

(513) 563-7500

**► Entek Modal Analysis (EMODAL)**

A structural engineering system used to determine potential design flaws

**Price** \$3,500-\$7,000 purchase

**Environment** Computers: Hewlett-Packard HP Series 80 microcomputers. Main storage: not specified. Source language: not specified.

**Capabilities** Normalizes shape vectors. Provides three state-of-the-art methods of shape coefficient extraction, isometric and orthographic views of deformed and undeformed structure, and many checklists to verify analyzer setup. Stores measurements manually or automatically. Plots to internal CRT or external plotter. Allows user-defined titles and labels for plots.

**Description** EMODAL is an engineering system that enables a test/design engineer to determine potential design flaws in a product and/or optimize proposed design changes. The features include automatic normalization of shape vectors; three state-of-the-art methods of shape coefficient extraction (i.e., complex division, SD of residue, and function value extraction); isometric and orthographic views of deformed and undeformed structures; Real, Imaginary, Bode, Nyquist, Magnitude, and Phase plots of measured functions; manual or automatic storage of all measurements; numerous checklists to verify analyzer setup and to provide overall modal test guidelines; MD of curve fitting; and animation of deflection shapes. In addition, all data formats and tape files are accessible and documented to allow interfacing of user-developed programs for special operations.

**Compatibility Matrix:** 216.0025.002  
**Features Matrix:** 216.0030.002



**ENTEK SCIENTIFIC CORP**

4480 Lake Forest Dr  
Suite 316  
Cincinnati OH 45242

(513) 563-7500

► **Entek Programmable Spectrum Analyzer (EPRAN)**

An engineering system used for transforming a spectrum analyzer

**Price** \$1,950-\$2,500 purchase

**Environment** Computers: Hewlett-Packard HP Series 80 microcomputers. Main storage: not specified. Source language: not specified.

**Capabilities** Uses English-language commands. Provides long-term mass storage of data, digital plots with full annotation, and real and complex arithmetic operations on measured data. Tabulates measured data. Allows users to develop subroutines. Accesses user-developed programs to automatically plot custom logos and titles.

**Description** EPRAN is an engineering system that transforms a single- or dual-channel spectrum analyzer into a programmable instrument. EPRAN is used with a desktop computer and a spectrum analyzer. The system uses English-language commands, automated repetitive analyzer front-panel pushbutton operations, and calibration in engineering units. The system is capable of long-term mass storage of data, real and complex arithmetic operations on measured data, and control of multiple analyzers. It provides digital plots with full annotation, using the computer's internal CRT or an external digital plotter. Measured data can be tabulated.

**Compatibility Matrix:** 216.0025.002  
**Features Matrix:** 216.0030.002

**ENTEK SCIENTIFIC CORP**

4480 Lake Forest Dr  
Suite 316  
Cincinnati OH 45242

(513) 563-7500

► **Entek Sound Intensity Measurement (ESIM)**

An engineering system that performs sound-intensity measurements

**Price** \$3,000-\$7,000 purchase

**Environment** Computers: Hewlett-Packard HP Series 80 microcomputers. Main storage: not specified. Source language: not specified.

**Capabilities** Features three-dimensional measurement capability, vector diagrams, and surface contour plots. Corrects phase and magnitude mismatch. Provides pressure, intensity, and power field mapping. Describes sound-radiation characteristics for all or any portion of frequency range.

**Description** ESIM is an engineering system used with a dual-channel spectrum analyzer and desktop computer to perform two microphone sound-intensity measurements. It is then used to identify and rank noise-radiating components of a complex mechanical system. ESIM also provides three-dimensional measurement capability, vector diagrams, and surface contour plots with baseline surface for reference. Other features include phase and magnitude mismatch; built-in A-weighting curve; description of sound-radiation characteristics for all or any portion of the frequency range; pressure, intensity, and power field mappings; areas of measurement in English or metric units; number of measurement locations per set, depending on CPU memory, with a minimum of 80; and number of sets of measurements, depending on the mass storage medium, with minimum of three on HP 85 tape.

**Compatibility Matrix:** 216.0025.002  
**Features Matrix:** 216.0030.002

**FIRST PRINCIPLES SOFTWARE CO**

PO Box 4236  
Santa Rosa CA 95402

(707) 584-0321

► **HYDROL**

A hydrology program that calculates storm runoff for three recurrence levels simultaneously

**Price** \$300 purchase

**Environment** Computers: IBM Personal Computer; most computers running under CP/M. Main storage: 18K bytes for program, 64K bytes total RAM. Source language: BASIC.

**Capabilities** Calculates weighted average C values for storm runoff.

**Description** HYDROL is a hydrology program using the rational formula method that calculates storm runoff for up to three recurrence levels simultaneously. Provisions for routing through pipes, streets, natural mountain channels, natural valley channels, and designed channels are included. The user can choose to input rainfall intensities, or, using customized formulas, the program can automatically calculate intensities. HYDROL calculates weighted average C values for areas within the hydrologic study and keeps a running total of the area. After the initial times of concentration are input, new times are automatically carried over to the next section.

**Compatibility Matrix:** 216.0025.003  
**Features Matrix:** 216.0030.002



**FIRST PRINCIPLES SOFTWARE CO**

PO Box 4236  
Santa Rosa CA 95402

(707) 584-0321

**► P + M**

A civil engineering program that helps predict the water surface profile through bridge piers or a culvert in a channel

**Price** \$125 purchase

**Environment** Computers: IBM Personal Computer; most computers running under CP/M. Main storage: 64K bytes. Source language: BASIC.

**Capabilities** Calculates and plots three curves with output in table form.

**Description** P + M is a pressure plus momentum software package that predicts a water surface profile through obstructions in a channel. The obstructions can be bridge piers or a culvert. The geometry of the channel and flow rate are input along with information on the piers or culvert. Curves are calculated and output in a table of values. Curve 1 is for the pressure plus momentum upstream of the obstruction, curve 2 is for inside the obstruction, and curve 3 is for downstream of the obstruction. Users can then plot the three curves.

**Compatibility Matrix:** 216.0025.003  
**Features Matrix:** 216.0030.002

**FIRST PRINCIPLES SOFTWARE CO**

PO Box 4236  
Santa Rosa CA 95402

(707) 584-0321

**► RWALL**

A civil engineering program that performs computer-aided design of cantilever retaining walls

**Price** \$350 purchase

**Environment** Computers: IBM Personal Computer; most computers running under CP/M. Main storage: 64K bytes. Source language: BASIC.

**Capabilities** Designs stem wall and footing. Calculates effective depth and areas of steel, shears, moments, and soil pressures.

**Description** RWALL is a computer-aided design program for cantilever retaining walls that uses the Working Stress Design Method, according to the Uniform Building Code. Construction material can be either poured-in-place concrete or masonry block. The program supports interactive design of both the stem wall and the footing. External loading conditions include axial loads, sloped backfills, and surcharges. Walls can be tapered. Factors of safety for overturning and sliding, as well as shear key design, are included.

**Compatibility Matrix:** 216.0025.003  
**Features Matrix:** 216.0030.002

**FIRST PRINCIPLES SOFTWARE CO**

PO Box 4236  
Santa Rosa CA 95402

(707) 584-0321

**► TBACK**

A civil engineering program that develops backwater curves using the standard step method

**Price** \$200 purchase

**Environment** Computers: IBM Personal Computer; most computers running under CP/M. Main storage: 64K bytes. Source language: BASIC.

**Capabilities** Computes normal and critical depths of backwater.

**Description** TBACK develops backwater curves in trapezoidal, triangular, or rectangular open channels using the standard step method. The program computes normal and critical depths and advises the user regarding upstream or downstream control.

TBACK also calculates:

- Velocities in each section
- Percentage change in velocities
- Pressure jump momentum to locate hydraulic jumps.

**Compatibility Matrix:** 216.0025.003  
**Features Matrix:** 216.0030.002

**FIRST PRINCIPLES SOFTWARE CO**

PO Box 4236  
Santa Rosa CA 95402

(707) 584-0321

**► TRSFLOW**

A civil engineering program that performs pipe network analyses using the Hardy-Cross method

**Price** \$200 purchase

**Environment** Computers: IBM Personal Computer; most computers running under CP/M. Main storage: 64K bytes. Source language: BASIC.

**Capabilities** Calculates head values and flow.

**Description** TRSFLOW is a hydraulic model based on the Hardy-Cross method of pipe network analysis. During steady-state (nonvarying) flow from several hydrants, the program uses the Hardy-Cross method to calculate the water pressure and flow throughout the system by using an iterative trial-and-error routine. Each loop's flow is adjusted successively until the system's friction criteria are satisfied.

TRSFLOW requires that the following system parameters be known:

- Length, diameter, and type of pipes
- Pump curves (head versus flow) for all pumps
- Fixed head elevations
- Expected outflow at pipe junctions

TRSFLOW calculates head values at up to 150 pipe junctions and the flow through 150 system elements. Within the 150 elements, TRSFLOW can handle 10

pumps and 10 fixed head conditions. TRSFLOW allows the system designer to accurately determine pump and pipe sizes for any network.

**Compatibility Matrix:** 216.0025.003  
**Features Matrix:** 216.0030.002

---

## GALLIE COMPUTER

4726 W 13 St  
Suite 2  
Chicago IL 60650

(312) 863-8591

### ► UNITS! UNITS! UNITS!

A data management program that converts unit measures into equivalent quantities

**Price** \$30 purchase

**Environment** Computers: IBM Personal Computer. Main storage: 64K bytes. Source language: BASIC.

**Capabilities** Unit conversion tables. User-defined units.

**Description** UNITS! UNITS! UNITS! is a program designed for instant conversions of measures in all disciplines. The program creates comprehensive, changeable, printable tables for overview of all applicable units. Most known units in world use are included (more than 500 types), and users can define special units for applications as needed. A rates command handles units-per-unit calculations instantly.

The program accommodates many measures, including volume, length, area, weight, mass, heat, currencies, energy, work, conductivity, speed, viscosity, fractions and multiples, acceleration, electricity, angles, density, torque, pressure, force per length, flow, and light.

**Compatibility Matrix:** 216.0025.003  
**Features Matrix:** 216.0030.002

---

## GEOSTAT SYSTEMS INTERNATIONAL

PO Box 1193  
Golden CO 80402

(303) 277-0070

### ► COMPOSITE

A mining engineering program that standardizes sample lengths of drill hole assay values

**Price** \$1,100 purchase

**Environment** Computers: IBM Personal Computer and Personal Computer AT; Corona Personal Computer; COMPAQ Plus. Main storage: 192K bytes. Source language: FORTRAN.

**Capabilities** Two compositing techniques.

**Description** COMPOSITE is designed to the grade characteristics of composites (i.e., samples of equal length along the drill holes). The program can use either of the two basic compositing techniques: dividing the drill hole at equal intervals starting from the collar or dividing the drill hole in intercepts between equally

spaced section planes (bench compositing).

COMPOSITE options include the treatment of gaps, the ability to use a varying density or ore recovery in the weighting function, a metric/English units selector, the ability to composite up to six grade values at the same time, a minimum or maximum composite length flag, and another flag for maximum deviation with perpendicular to benches.

The program uses a typical drill hole data file with a collar coordinate record, several deviation records, and several assay interval records for each drill hole. An unlimited number of drill holes can be processed in the same run.

**Compatibility Matrix:** 216.0025.003  
**Features Matrix:** 216.0030.002

---

## GOLDEN STATE BUSINESS SYSTEMS

1910 P St  
Sacramento CA 95814

(916) 441-2917

### ► SERCAL

An electrical engineering system for calculating the size of electrical services

**Price** \$300 purchase

**Environment** Computers: Hewlett-Packard HP 83 and HP 85. Main storage: 16K bytes. Source language: not specified.

**Capabilities** Produces forms designed for submittal to building-inspection and permitting agencies. Provides forms that aid designers in alternative methods of service to a building. Able to enter a complete list of electrical equipment or an assumed number of volt-amperes per square foot for preliminary studies. Performs electrical calculations.

**Description** SERCAL is an engineering system that calculates the size of electrical services to commercial buildings. It is designed for architects, contractors, engineers, plan checkers, and others involved in the building industry. The program is simple to use, even for new users. It produces forms containing complete documentation of the building's electrical service requirements, conductor and conduit size, panel size, and over-current device setting for submittal to building-inspection and permitting agencies. It also produces forms that aid designers in considering alternative ways of providing service to a building. Calculations are traceable to the National Electrical Code. Input options include the ability to enter a complete list of electrical equipment or simply an assumed number of volt-amperes per square foot for preliminary studies. Electrical calculations include sizing feeders and branch circuits.

**Compatibility Matrix:** 216.0025.003  
**Features Matrix:** 216.0030.002



**GRAPHIC SOFTWARE SYSTEMS**

25117 SW Pkwy  
PO Box 673  
Wilsonville OR 97070

(503) 682-1606

**► GSS-KERNEL**

A graphics system based on the ISO GKS graphics standard

**Price** Vendor declined to provide.

**Environment** Computers: most 8- and 16-bit micro-computers. Main storage: 25K bytes. Source language: FORTRAN.

**Capabilities** Allows user to create graphics applications. Permits user to draw lines, markets, filled polygons, and text. Supports access to a large set of graphics-device drivers.

**Description** GSS-KERNEL is a graphics system based on the ISO GKS graphics standard up to level 1a. It aids programmers and system builders in creating graphics applications. GSS-KERNEL is independent of both machine and graphics devices. The user can draw lines, markets, filled polygons, and text on a graphics device. A variety of graphics-device drivers is also available.

**Compatibility Matrix:** 216.0025.003

**Features Matrix:** 216.0030.003

**GRAPHIC SOFTWARE SYSTEMS**

25117 SW Pkwy  
PO Box 673  
Wilsonville OR 97070

(503) 682-1606

**► GSS-PLOT**

A graphics system that generates two-dimensional plots

**Price** \$500 purchase

**Environment** Computers: most 8- and 16-bit micro-computers. Main storage: 25K bytes. Source language: FORTRAN.

**Capabilities** Generates two-dimensional plots. Allows user control over presentation of charts. Access to a large set of graphics-device drivers.

**Description** GSS-PLOT is a graphics system that enables programmers and system builders to easily generate two-dimensional plots, such as bar graphs, line graphs, step plots, histograms, pie charts, scatter charts, stick charts, and log scale charts. The user has control of color, axes, type, axes labeling, scale, line patterns, and cross-hatching. GSS-PLOT is independent of machine and graphics devices. Access to a variety of graphics-device drivers is available.

**Compatibility Matrix:** 216.0025.003

**Features Matrix:** 216.0030.003

**GRAPHIC SOFTWARE SYSTEMS**

25117 SW Pkwy  
PO Box 673  
Wilsonville OR 97070

(503) 682-1606

**► GSS-4010**

A graphics system for terminal emulation capabilities

**Price** \$500 purchase

**Environment** Computers: most 8- and 16-bit micro-computers. Main storage: 45K bytes. Source language: FORTRAN.

**Capabilities** Converts a graphics microcomputer into a terminal compatible with PLOT 10. Emulates a Tektronix 4010, 4012, or 4014.

**Description** GSS-4010 is a graphics system that can convert a graphics-capable microcomputer into a terminal compatible with PLOT 10. SAS/graph and Tella-graph are examples of mainframe graphics software packages that can be used with GSS-4010. The system is also capable of precise emulation of a Tektronix 4010, 4012, or 4014.

**Compatibility Matrix:** 216.0025.003

**Features Matrix:** 216.0030.003

**HEWLETT-PACKARD**

Personal Computer Division  
1010 NE Circle Blvd  
Corvallis OR 97330

(503) 757-2000

**► Graphics Presentations Application Pac**

A graphics system for presentation-quality text and graphics

**Price** \$200 purchase

**Environment** Computers: Hewlett-Packard HP 83 and HP 85. Main storage: 16K bytes. Source language: not specified.

**Capabilities** Provides three character styles, variable letter sizes, four colors, and six batching techniques. Creates slides. Generates text and charts on acetate or paper. Provides editing and storage features.

**Description** Graphics Presentation Application Pac is a system that provides easy and rapid generation of text and charts for professional-quality reports and presentations on acetate or paper. In addition to slide creation, the system also provides editing features and storage capability. In the Text Mode the system allows nine letter sizes, three type styles, four pen colors, three alternative highlighting capabilities, and several special characters—including Greek and European characters. It also produces pie charts with 2 to 25 slices per pie, six batching types, 15 character labels, percentage labeling, and 32-character titles and subtitles; bar charts with normal, clustered, or stacked bars, one to five bars, and axes labels; and line charts with 2 to 25 points, six line types, axes labels, and 32-character titles and subtitles.

**Compatibility Matrix:** 216.0025.003  
**Features Matrix:** 216.0030.003

---



---

## HEWLETT-PACKARD

Personal Computer Division  
 1010 NE Circle Blvd  
 Corvallis OR 97330

(503) 757-2000

### ► Graphics Presentations Pac

A graphics system that generates graphics from numeric data

**Price** \$250 purchase

**Environment** Computers: Hewlett-Packard HP 86 and HP 87. Main storage: 16K bytes. Source language: not specified.

**Capabilities** Allows user to create text, line, bar, and pie charts. Able to do line and arc drawing. Creates charts on large graphics display. Plots charts on paper or on acetate.

**Description** Graphics Presentations Pac is a system that creates attractive, understandable, and professional graphics information from numeric data. Charts are created on a large graphics display and then plotted on any HP plotter. Charts may be plotted on paper or on acetate. The system produces text charts, allowing for six character styles in nine sizes and several foreign character sets. Line and arc drawing, an important feature of text charts, allows easy creation of organization charts and time lines. The system allows for creation of line charts of up to six plotted lines on a single chart and up to 24 points to each line; bar charts with normal, stacked, or clustered type, negative values, and hatching in several styles of filled-in solid colors; and pie charts with up to 24 slices, each of which may be hatched or solid filled.

**Compatibility Matrix:** 216.0025.003  
**Features Matrix:** 216.0030.003

---



---

## HEWLETT-PACKARD

Personal Computer Division  
 1010 NE Circle Blvd  
 Corvallis OR 97330

(503) 757-2000

### ► Surveying Application Pac

A surveying application system for making fundamental computations

**Price** \$95 purchase

**Environment** Computers: any Hewlett-Packard HP Series 80 microcomputer. Main storage: 16K bytes. Source language: not specified.

**Capabilities** Allows user to reduce field data for traverses, inverses, and sideshots, including slope distances and curved slides. Makes traverse adjustments by compass, transit, or Crandall's Rule. Determines areas and distances traversed using closure routines. Calculates coordinate transformations, parameters of circular

curves, horizontal curve layout, vertical curves, and grades. Computes earthwork volume.

**Description** Surveying Application Pac is a group of engineering programs used to aid surveyors in many of their fundamental computations. The package provides user access between programs without losing stored data. It supports up to 150 traverse points in HP 83 and HP 85 personal computers, using 16K bytes of memory. These points can be entered, edited, or recalled for future use.

**Compatibility Matrix:** 216.0025.003  
**Features Matrix:** 216.0030.003

---



---

## HEWLETT-PACKARD

Personal Computer Division  
 1010 NE Circle Blvd  
 Corvallis OR 97330

(503) 757-2000

### ► Waveform Analysis Application Pac

A waveform analysis system used in electrical engineering

**Price** \$95 purchase

**Environment** Computers: any Hewlett-Packard HP Series 80 microcomputer. Main storage: 16K bytes. Source language: not specified.

**Capabilities** Provides Hanning, print, plot, and edit functions. Handles power spectrum, autocorrelation, cross-correlation, cross-power, convolution, change domain, modulation, F(s) equal, and F(s) unequal. Accepts single function as input.

**Description** Waveform Analysis Application Pac is an electronics engineering package that supports waveform analysis in acoustics, bioengineering, vibration analysis, and image processing. It allows the user to analyze up to 512 data points with the HP 83 and 85 and up to 16,384 data points with the HP 86 and 87 using 160K memory. It can also accommodate two separate functions using double data input, with each function characterized by up to 256 data points or 1,024 data points using 32K memory. HP 86 and 87 software offers increased data capacity, larger display graphics, and 80-column report layouts.

**Compatibility Matrix:** 216.0025.003  
**Features Matrix:** 216.0030.003

---



---

## HYDRASOFT

322 E 200 N  
 American Fork UT 84003

(801) 756-8313

### ► HYDRAL

A civil engineering program that computes water depth in channels

**Price** \$195 purchase



**Environment** Computers: IBM Personal Computer. Main storage: 64K bytes. Source language: BASIC.

**Capabilities** Designs and evaluates trapezoidal, rectangular, triangular, and circular channels.

**Description** HYDRAL computes water depth in any channel, including natural channels, under either uniform or critical flow conditions.

HYDRAL solves for normal discharge, normal depth, critical discharge, critical depth, pipe diameter (in commercially available sizes), or trapezoidal channel bottom width. The program can also calculate velocity, area, wetted perimeter, top width, Froude number, and flow regime.

**Compatibility Matrix:** 216.0025.003

**Features Matrix:** 216.0030.003

---

## INSTITUTE OF INDUSTRIAL ENGINEERS

25 Technology Pk/Atlanta  
Norcross GA 30092

(404) 449-0460

### ► Production Control

An industrial engineering program that performs various production control activities

**Price** \$175; \$140, IIE members purchase

**Environment** Computers: IBM Personal Computer; Apple II; Tandy TRS-80. Main storage: 64K bytes. Source language: BASIC.

**Capabilities** Queueing analysis. Assembly line balancing. Scheduling.

**Description** Production Control is designed specifically for the personal computing environment. The system consists of four program modules:

- **Crew Size Analyzer**—Determines the appropriate number of servers for a service situation, using queueing analysis
- **Assembly Line Balancing**—Applies a COMSOAL (computer method of sequencing operations for assembly lines) approach to iteratively solve the assembly line balancing problem, which can be described by a precedence diagram using up to 100 activities
- **Line of Balance Analysis**—Uses a Gantt chart to determine the likelihood of meeting the schedule in consideration of the work performed to date
- **Setup Time Sequencing**—Uses a COMSOAL approach to analyze production facilities that make a variety of products; determines the sequence of jobs to best minimize overall setup costs.

**Compatibility Matrix:** 216.0025.003

**Features Matrix:** 216.0030.003

---

## KELIX SOFTWARE SYSTEMS

425 Daventry Dr  
Baton Rouge LA 70808

(504) 769-6785

### ► Chemical Engineering Pac 1

A chemical engineering problem-solving package

**Price** \$295 purchase

**Environment** Computers: Hewlett-Packard HP 85A. Main storage: 32K bytes. Source language: not specified.

**Capabilities** Solves interchangeably for flow rate, pressure drop, or pipe diameter. Accounts for fittings and valves. Determines the equilibrium and temperature for ideal solutions. Calculates (V/F) and product compositions.

**Description** Chemical Engineering Pac 1 is an engineering package that aids the chemical or petrochemical-industry user in solving a variety of time-consuming problems that arise in the design or troubleshooting of a chemical plant. The package includes the following programs: Fluid Flow Analysis; Equations of State-Ideal Gas or Redlich-Kwong; Dew Point and Bubble Point Calculations; Single State Equilibrium Flash Calculations; Isenthalpic Single State Equilibrium Flash Calculations; Packed Column Analysis; McCabe-Thiele Analysis (which solves interchangeably for feed, distillate and bottoms compositions, thermal condition of feed, reflux ratio, and Murphree tray efficiency); and Simultaneous Non-Linear Equations. Twelve equations may be solved with standard memory.

**Compatibility Matrix:** 216.0025.003

**Features Matrix:** 216.0030.003

---

## KELIX SOFTWARE SYSTEMS

425 Daventry Dr  
Baton Rouge LA 70808

(504) 769-6785

### ► Multicomponent Distillation

An engineering system used for analysis of distillation columns

**Price** \$150 purchase

**Environment** Computers: Hewlett-Packard HP 85A. Main storage: 16K bytes. Source language: not specified.

**Capabilities** Designs new columns. Rates existing columns. Allows for user-created data file to store physical-property constants of frequently used components. Calculates distillate and bottom rates and compositions.

**Description** Multicomponent Distillation is an engineering system that performs many of the calculations necessary for the analysis of multicomponent-multifeed distillation columns. The column supports up to five feed streams and as many as 15 components. Calculations are based on the Fenske-Underwood-Gilliland

short-cut method. The software may be used in column design. The program calculates the distillate and bottoms rates and compositions, minimum number of theoretical stages, minimum column efficiency, feed-plate location, maximum vapor velocity, minimum column diameter, and condenser and reboiler temperatures and heat duties. A pilot of the number of theoretical stages versus reflux ratio is generated.

The software is also used in column rating. The user may allow for nonideality in both the liquid and vapor phases. For nonideal liquid, Scatchard-Hilderbrand regular solution equations are used to determine the liquid-phase activity coefficients. For nonideal gas, the Redlich-Kwong equation of state is used to calculate fugacity coefficients. Multicomponent Distillation also allows the creation of a customized data file to store physical-property constants of frequently used components.

**Compatibility Matrix:** 216.0025.003  
**Features Matrix:** 216.0030.003

---

## KELIX SOFTWARE SYSTEMS

425 Daventry Dr  
Baton Rouge LA 70808

(504) 769-6785

### ► Adiabatic Flash Calculation

A flash process analysis system used in chemical engineering

**Price** \$75 purchase

**Environment** Computers: Hewlett-Packard HP 85A. Main storage: not specified. Source language: not specified.

**Capabilities** Calculates the mole fraction of the feed vaporized. Determines the equilibrium temperature for the flash process. Computes the liquid and vapor product compositions. Prompts user for the feed composition, the feed enthalpy, and a first guess for the equilibrium temperature.

**Description** Adiabatic Flash Calculation is a chemical engineering program that calculates mole fraction of the feed vaporized, the equilibrium temperature, and the resulting liquid and vapor product compositions for a flash process in which no heat is supplied to the system. Inputs include the equilibrium ratio between phases, the liquid enthalpy, and the vapor enthalpy, each specified as a function of temperature for each component. The output includes the results of each iteration of the simultaneous material and energy balance convergence process.

**Compatibility Matrix:** 216.0025.003  
**Features Matrix:** 216.0030.003

---

## KELIX SOFTWARE SYSTEMS

425 Daventry Dr  
Baton Rouge LA 70808

(504) 769-6785

### ► Dew Point and Bubble Point Calculations

A multicomponent ideal solution analysis system used in chemical engineering

**Price** \$50 purchase

**Environment** Computers: Hewlett-Packard HP 85A. Main storage: not specified. Source language: not specified.

**Capabilities** Calculates dew point and bubble point. Determines the equilibrium temperature for a multicomponent ideal solution. Handles an ideal solution of up to 25 components.

**Description** Dew Point and Bubble Point Calculations is a chemical engineering program that performs the necessary trial and error calculations to determine the equilibrium temperature for an ideal solution of up to 25 components. It prompts the user for the type of calculation, the vapor or liquid composition, and a first guess for the dew-point or bubble-point temperature. The system displays the results of each iteration.

**Compatibility Matrix:** 216.0025.003  
**Features Matrix:** 216.0030.003

---

## KELIX SOFTWARE SYSTEMS

425 Daventry Dr  
Baton Rouge LA 70808

(504) 769-6785

### ► Equations of State

A chemical engineering equation-solving system

**Price** \$40 purchase

**Environment** Computers: Hewlett-Packard HP 85A. Main storage: not specified. Source language: not specified.

**Capabilities** Allows the user to select either the ideal gas or Redlich-Kwong equation of state, which requires both the critical temperature and critical pressure. Solves interchangeably for pressure, volume, number of moles, gas constant, and temperature.

**Description** Equations of State is a chemical engineering program that provides both the ideal gas and Redlich-Kwong equations of state. It solves interchangeably for pressure, volume, number of moles, gas constant, and temperature. The Equations of State user manual provides values of the universal gas constant, as well as critical properties of 45 common substances.

**Compatibility Matrix:** 216.0025.003  
**Features Matrix:** 216.0030.003



**KELIX SOFTWARE SYSTEMS**425 Daventry Dr  
Baton Rouge LA 70808

(504) 769-6785

**► Flow Network Analysis**

A fluid piping network analysis system used to determine flow rates and pressure

**Price** \$500 purchase**Environment** Computers: Hewlett-Packard HP 87. Main storage: not specified. Source language: not specified.**Capabilities** Handles any fluid of consistent density and viscosity. Accounts for fittings and valves, using the multiple-K method. Calculates frictional factor for the laminar, transitional, and turbulent flow regimes, using the Churchill equation.**Description** Flow Network Analysis is an engineering program that determines unknown nodal pressures and internal flow rates for an arbitrary N-node pipe network. Fittings, valves, and pipe surface roughness are menu selected. The entire network data set can be stored on tape or disk for future analysis.**Compatibility Matrix:** 216.0025.003**Features Matrix:** 216.0030.003**KELIX SOFTWARE SYSTEMS**425 Daventry Dr  
Baton Rouge LA 70808

(504) 769-6785

**► Fluid Flow Analysis**

A fluid flow analysis system used to measure flow rate, pressure, and size of pipe

**Price** \$75 purchase**Environment** Computers: Hewlett-Packard HP 85A. Main storage: not specified. Source language: not specified.**Capabilities** Prompts common values of pipe roughness. Prints number of velocity heads on request. Examines new cases without reentering unchanged parameters after the initial calculation.**Description** Fluid Flow Analysis is a chemical engineering program that solves interchangeably for flow rate, pressure drop, and pipe diameter. The user can calculate in a variety of units—both English and metric. The system supports laminar, transitional, and turbulent flow.**Compatibility Matrix:** 216.0025.003**Features Matrix:** 216.0030.003**KELIX SOFTWARE SYSTEMS**425 Daventry Dr  
Baton Rouge LA 70808

(504) 769-6785

**► Isothermal Flash Calculation**

An equilibrium flash calculation system used in chemical engineering

**Price** \$50 purchase**Environment** Computers: Hewlett-Packard HP 85A. Main storage: not specified. Source language: not specified.**Capabilities** Determines the mole fraction of the vaporized feed. Computes the liquid and vapor product compositions. Converges the Rachford-Rice equation to less than  $10^{-6}$ , using a second-order Newton-Raphson convergence scheme.**Description** Isothermal Flash Calculation is a chemical engineering program that calculates the mole fraction of the feed vaporized and the resulting liquid and vapor product compositions. Inputs include the number of components, the mole fraction of each component in the feed, and the equilibrium ratio between phases for each component at the flashing temperature.**Compatibility Matrix:** 216.0025.003**Features Matrix:** 216.0030.003**KELIX SOFTWARE SYSTEMS**425 Daventry Dr  
Baton Rouge LA 70808

(504) 769-6785

**► McCabe-Thiele Analysis**

A chemical engineering program used in distillation-column analysis

**Price** \$75 purchase**Environment** Computers: Hewlett-Packard HP 85A. Main storage: not specified. Source language: not specified.**Capabilities** Accepts relative volatility as a constant or as any function of mole fraction low boiler in the liquid. Solves automatically for the seventh variable if six of the variables are known. Graphically produces a McCabe-Thiele diagram when solving for the number of trays.**Description** McCabe-Thiele Analysis is a chemical engineering program used to analyze distillation columns involving binary or pseudobinary systems. Variables include the number of stripping and rectification trays, mole fraction low boiler in the feed, mole fraction low boiler in the distillate, mole fraction low boiler in the bottoms, thermal condition of the feed, reflux ratio, and average Murphree tray efficiency.**Compatibility Matrix:** 216.0025.003**Features Matrix:** 216.0030.003



**KELIX SOFTWARE SYSTEMS**425 Daventry Dr  
Baton Rouge LA 70808

(504) 769-6785

**► Packed Column Analysis**

A chemical engineering system used in packed-column analysis

**Price** \$60 purchase**Environment** Computers: Hewlett-Packard HP 85A. Main storage: not specified. Source language: not specified.**Capabilities** Solves the Sherwood-Shipley-Holloway equation for superficial gas flooding rate, using a second-order Newton-Raphson convergence scheme. Calculates the column diameter so that the gas velocity is 50 percent of flooding.**Description** Packed Column Analysis is a chemical engineering program that determines packed-column diameter and flooding velocities for gas-liquid systems. The inputs include the packing fractional void space, the packing specific surface area, the mass flow rate of the gas, the gas density, the superficial flow rate, the liquid density, and the liquid viscosity and centipoise.**Compatibility Matrix:** 216.0025.003  
**Features Matrix:** 216.0030.003**KELIX SOFTWARE SYSTEMS**425 Daventry Dr  
Baton Rouge LA 70808

(504) 769-6785

**► Simultaneous Non-Linear Equations**

A chemical engineering program used in equation solving

**Price** \$95 purchase**Environment** Computers: Hewlett-Packard HP 85A. Main storage: 16K bytes. Source language: not specified.**Capabilities** Solves linearized system at each iteration, using a Newton-Raphson convergence scheme and a modified Yauss-Jordan reduction. Prompts user for the number of equations, the maximum acceptable error, the maximum number of iterations, and a first guess for each of the unknowns.**Description** Simultaneous Non-Linear Equations is a chemical engineering program that allows the user to solve a system of up to 12 simultaneous equations with the basic 16K bytes of memory and up to 20 equations with a computer that has 32K bytes of memory.**Compatibility Matrix:** 216.0025.003  
**Features Matrix:** 216.0030.003**LAND INNOVATION**PO Box 50662  
Dallas TX 75250

(414) 354-0243

**► CivilSoft**

A civil engineering system used in surveying and site design

**Price** \$425 purchase**Environment** Computers: Hewlett-Packard HP 85A computer. Main storage: 16K bytes. Source language: not specified.**Capabilities** Plots at any scale and any size without using an external plotter. Allows user-chosen file name and size. Stores plots and permits recall. Provides legal-description program and a complete vertical-design section.**Description** CivilSoft is a civil engineering system that includes all the basic COGO-type operations. It is a general surveying and site-design program with a plotting section that allows the user to plot at any scale and at any size without using an external plotter. Point-storage capability is 999 maximum in internal memory. The system allows user-chosen file names and sizes. Plots can be stored on tape and recalled for revisions or additional plots at other scales. The legal-description program provides high-speed legal writing by inverting between computer points. The vertical-design section includes vertical traversing and inverting, vertical curve design, profile plotting, earthwork with cut and fill separated, and pipe and ditch design. CivilSoft also provides a complete radial surveying program.**Compatibility Matrix:** 216.0025.003  
**Features Matrix:** 216.0030.003**LIFEBOAT ASSOCIATES**1651 Third Ave  
New York NY 10028

(212) 860-0300

**► WIREMASTER**

A program design tool for the layout, design, and construction of electronic components

**Price** \$200 purchase**Environment** Computers: any Zilog Z80-based system. Main storage: 42K bytes. Source language: BASIC.**Capabilities** Layout and design for wrapped wire. Error checking and troubleshooting of printed circuit boards. Input derived directly from schematics. Output consists of parts list, error list, wire list, and pin cross-reference guide.**Description** WIREMASTER is a program designed to facilitate the layout, design, and construction of electronic components, primarily for wrapped-wire techniques.**Compatibility Matrix:** 216.0025.003  
**Features Matrix:** 216.0030.003

**M. HUDIS & ASSOCIATES**2360 Professional Dr  
Santa Rosa CA 95401

(707) 542-8795

**► BACWAT—Backwater in Prismatic Channels**

A civil engineering system used to determine the backwater in any prismatic channel

**Price** \$250 purchase

**Environment** Computers: Hewlett-Packard HP 85A and HP 86. Main storage: not specified. Source language: not specified.

**Capabilities** Uses Standard Step Method and Mannings equation. Calculates the backwater in any prismatic channel. Solves for various curves. Advises the operator on whether the control is normally upstream or downstream.

**Description** BACWAT is a civil engineering system that uses the Standard Step Method and Mannings equation to determine the backwater in any prismatic channel. The program will solve for an M1, M2, M3, S1, S2, and S3 curve. It will first calculate the normal and critical depths to determine whether the slope is gentle or steep—and hence whether the control is normally upstream or downstream. The program also solves for the unknown depth. All solutions are accomplished by iteration.

**Compatibility Matrix:** 216.0025.003  
**Features Matrix:** 216.0030.003

**M. HUDIS & ASSOCIATES**2360 Professional Dr  
Santa Rosa CA 95401

(707) 542-8795

**► HYDRAU**

A civil engineering system for fluid measurement

**Price** \$400 purchase

**Environment** Computers: Hewlett-Packard HP 85A and HP 86. Main storage: not specified. Source language: not specified.

**Capabilities** Determines losses in a storm drainpipe system under pressure. Calculates junction losses at catch basin and junction structures. Allows entering of number or name as junction-structure identifier. Accepts all flows in cubic feet per second. Displays answers on the CRT or prints final answer.

**Description** HYDRAU is a civil engineering system that calculates losses in a storm drainpipe system under pressure and junction losses at catch basin and junction structures. Two storms may be solved simultaneously. The system permits the entering of a number or name to identify the junction structure. All flows are entered in cfs. Any Q into the junction structure is referred to by a

lowercase *q*. The angle of the pipe entering the junction—or the deflection angle—is the angle between the center line of the outflow pipe and the projected center line of the inflow pipe. The *k* value solved for is junction loss *k*. All *k* losses are represented as *k* in the formula  $k(V^2/2g)$ . All answers will be displayed on the CRT or printed out.

**Compatibility Matrix:** 216.0025.003  
**Features Matrix:** 216.0030.003

**M. HUDIS & ASSOCIATES**2360 Professional Dr  
Santa Rosa CA 95401

(707) 542-8795

**► HYDROL**

An engineering system for routing watershed flows

**Price** \$400 purchase

**Environment** Computers: Hewlett-Packard HP 85A. Main storage: configuration dependent. Source language: not specified.

**Capabilities** Calculates new times of concentration and any resulting Q from the formula  $Q=CIAK$ . Provides printouts for street and rolled curb sections. Supports variable C values. Calculates a weighted C for the whole area.

**Description** HYDROL is a civil engineering system, based on a rational formula of  $Q=CIAK$ , that routes flows down a watershed and calculates new times of concentration and any resulting Q. Input includes the initial time of concentration, K, number of acres of the initial area, the runoff coefficient, and the type of conveyance through which the flows are to be routed. Printouts for street and rolled curb sections will also indicate the depth of flow in the gutter. The system allows for variable C values at any time and calculates a weighted C for the entire area.

**Compatibility Matrix:** 216.0025.003  
**Features Matrix:** 216.0030.003

**M. HUDIS & ASSOCIATES**2360 Professional Dr  
Santa Rosa CA 95401

(707) 542-8795

**► LTrans**

An engineering system for measuring upstream and downstream flow

**Price** \$150 purchase

**Environment** Computers: Hewlett-Packard HP 85A. Main storage: not specified. Source language: not specified.

**Capabilities** Solves for an open channel transition. Uses the Standard Step Method. Advises operator of the upstream and downstream conventions. Calculates critical depth in both the upstream and downstream sections.



**Description** LTrans is a civil engineering system that solves open channel transitions by the Standard Step Method. An iterative program, it advises the operator of upstream and downstream conventions. Requested input includes flow quantities, upstream and downstream bottom width, channel side slopes ( $Z$ ), upstream and transition loss ( $K$ ) in the formula  $K AV^2/2g$ , and transition length and slope. Critical depth in both the upstream and downstream sections is calculated to enable the operator to determine the type of flow being considered. The system also calculates transitions from trapezoidal to rectangular or V-bottom channels.

**Compatibility Matrix:** 216.0025.003  
**Features Matrix:** 216.0030.003

---

### M. HUDIS & ASSOCIATES

2360 Professional Dr  
Santa Rosa CA 95401

(707) 542-8795

#### ► PIPWAT

An engineering system for fluid measurement

**Price** \$300 purchase

**Environment** Computers: Hewlett-Packard HP 85A. Main storage: not specified. Source language: not specified.

**Capabilities** Solves for backwater in a round open channel and M1, M2, M3, S1, S2, and S3 curves. Solves by iteration process.

**Description** PIPWAT is a civil engineering system that solves for backwater in a round open channel and for M1, M2, M3, S1, S2, and S3 curves. The program advises the operator on the maximum depth required upstream at the entrance to the pipe, assuming an entrance loss of  $.2V^2/2g$ . It also alerts the operator when flow depths equal or exceed  $.8$  of the diameter of the pipe.

**Compatibility Matrix:** 216.0025.003  
**Features Matrix:** 216.0030.003

---

### M. HUDIS & ASSOCIATES

2360 Professional Dr  
Santa Rosa CA 95401

(707) 542-8795

#### ► P + MCUL

An engineering system for fluid measurement

**Price** \$100 purchase

**Environment** Computers: Hewlett-Packard HP 85A. Main storage: 16K bytes. Source language: not specified.

**Capabilities** Determines hydraulic losses and resultant water surfaces in a channel. Uses pressure and momentum method. Solves only for a trapezoidal, rectangular, or V-shaped channel.

**Description** P+MCUL is a civil engineering system that solves for hydraulic losses and resultant water sur-

faces in a trapezoidal, rectangular, or V-shaped channel. It uses the pressure plus momentum method when open channel flows pass through a rectangular or round culvert. The system can be modified to use only an internal printer.

**Compatibility Matrix:** 216.0025.003  
**Features Matrix:** 216.0030.003

---

### M. HUDIS & ASSOCIATES

2360 Professional Dr  
Santa Rosa CA 95401

(707) 542-8795

#### ► P + MGEN

An engineering system for fluid measurement

**Price** \$100 purchase

**Environment** Computers: Hewlett-Packard HP 85A. Main storage: 16K bytes. Source language: not specified.

**Capabilities** Solves for hydraulic losses. Determines resultant water surfaces. Uses pressure and momentum method.

**Description** P+MGEN is a civil engineering system that solves hydraulic losses and resultant water surfaces for open channel flow past bridges. It uses the pressure plus momentum method. The program can be modified to use only an internal printer.

**Compatibility Matrix:** 216.0025.003  
**Features Matrix:** 216.0030.003

---

### M. HUDIS & ASSOCIATES

2360 Professional Dr  
Santa Rosa CA 95401

(707) 542-8795

#### ► R-WALL

A structural engineering system for measuring stress

**Price** \$500 purchase

**Environment** Computers: Hewlett-Packard HP 85A. Main storage: not specified. Source language: not specified.

**Capabilities** Solves for unbalanced steel design and sliding. Allows the operator to vary several factors to see how foundation pressures change. Calculates shears, moments, and steel required. Allows the designing of a shear key of any width or depth to increase safety factor of sliding.

**Description** R-WALL is a civil engineering system that provides complete working-stress solutions for either block or concrete retaining walls. The system solves for unbalanced steel design and sliding. The operator may vary steel working stress, axial loads applied to the top of the wall, length of footing, and distance to the face of the wall to determine how foundation pressures change. Shears, moments, and steel required in the wall and in the toe and heel members are calculated.



R-WALL also allows the operator to design a shear key of any width and depth to increase the safety factor of sliding.

**Compatibility Matrix:** 216.0025.003  
**Features Matrix:** 216.0030.003

### M.P.S. CO

8 N Grant Dr  
Addison IL 60101

(312) 543-1748

#### ► Earthwork, Coordinate Geometry and Ditch Hydraulics

An engineering system used in surveying and land development

**Price** Earthwork \$695; Coordinate Geometry \$700; Ditch Hydraulics \$75. All purchase

**Environment** Computers: Apple II and II+. Main storage: not specified. Source language: BASIC.

**Capabilities** Three separate components. Earthwork deals with outs, fills, top soil, and structural fill. Coordinate Geometry provides 22 routines with plotting features on your screens and graphics representation of your computed lots or subdivision. Ditch Hydraulics sizes any ditch for a given Q or vice versa.

**Description** Earthwork, Coordinate Geometry and Ditch Hydraulics is an engineering system designed for engineering consultants, land developers, surveyors, and earth-excavating firms. It can be modified or expanded by the user.

**Compatibility Matrix:** 216.0025.003  
**Features Matrix:** 216.0030.003

### METCUT RESEARCH ASSOCIATES INC

3980 Rosslyn Dr  
Cincinnati OH 45209

(513) 271-5100

#### ► CUTDATA

An electronic reference system that stores, retrieves, and maintains a data base that conforms to Metcut's machining data handbook

**Price** \$1,000 to \$6,500 purchase (depending on data modules selected)

**Environment** Computers: IBM Personal Computer. Main storage: 512K bytes. Source language: BASIC.

**Capabilities** Unit conversions. Metal removal rates. Horsepower requirements.

**Description** CUTDATA™ is the computerized version of Metcut's machining data handbook. CUTDATA includes data for more than 1,500 work materials and 40 machining operations. Recommendations for cutting speeds, feed rates, tool material and geometry, and cutting fluids are provided for improving machining productivity.

The CUTDATA system is comprised of the following programs:

- **CUTDATA/SETUP**—This program is run only when CUTDATA is installed or when the constants need to be changed.
- **CUTDATA/RETRIEVE**—This program retrieves and displays data, performs unit conversions, calculates metal removal rates and horsepower requirements, and interpolates between recommended depths of cuts.
- **CUTDATA/MAINTAIN**—This program allows the user to store recommendations and handbook values in the data base. Specific cutting tool and fluid trade names can be specified along with the adjusted speeds and feeds. This feature permits users to customize CUTDATA to their shop requirements.

**Compatibility Matrix:** 216.0025.004  
**Features Matrix:** 216.0030.003

### ON-LINE INSTRUMENT SYSTEMS

Rte #2  
Box 239A  
Jefferson GA 30549

(404) 367-9191

#### ► OLIS 3820 "SPECTRO"

A spectral package for data management

**Price** \$2,000 purchase

**Environment** Computers: North Star Horizon II. Main storage: 64K bytes. Source language: BASIC, ZBASIC, CPM.

**Capabilities** Collects, stores, or retrieves data. Manipulates data for spectra work. Provides high-speed data collection and high-resolution display subsystem.

**Description** OLIS 3820 "SPECTRO" is a modular software package for spectral data collection, storage/retrieval, and data manipulation. The system processes algorithms appropriate to spectra work. It is capable of high-speed data collection and has a high-resolution display subsystem that makes it suitable for automating spectrophotometers, stopped-flow work, and fluorimetry studies. Other data-handling routines include calculating difference spectra, differential spectra, and log spectra.

**Compatibility Matrix:** 216.0025.004  
**Features Matrix:** 216.0030.003

### PACSOFT

733 Seventh Ave  
Kirkland WA 98033

(206) 827-0551

#### ► Contour Mapping

An applications system for high-speed computing and contour drawing

**Price** \$600 purchase

**Environment** Computers: Hewlett-Packard HP Series 80 microcomputers. Main storage: 32K bytes. Source language: not specified.

**Capabilities** Computes and draws contours. Requires no operator guidance. Plots both rough and smooth contours. Reverses maps for plotting on the back of transparent media, if necessary. Provides labeling contours or spot elevations.

**Description** Contour Mapping is an applications system capable of high-speed computing and drawing of contours. Apart from the selection of the contour interval and map scale, no operator guidance is required. This high-performance flexible program offers both rough and smooth contours. Maps can be reversed for plotting on the back of transparent media. Features such as labeling contours or spot elevations are accessed by simple menu selections. Other applications include topographic maps, isopluvials, isohyets, isobars, isotherms, hydrographic maps, and mining.

**Compatibility Matrix:** 216.0025.004  
**Features Matrix:** 216.0030.003

---

## PACSOFT

733 Seventh Ave  
Kirkland WA 98033

(206) 827-0551

### ► Earthwork

A civil engineering program for material quantities computation

**Price** \$4,850 purchase

**Environment** Computers: Hewlett-Packard HP Series 80, 9845, and 9835 microcomputers. Main storage: 32K bytes. Source language: not specified.

**Capabilities** Computes both cut and fill volumes between any two surfaces. Selects printed or plotted output of quantity distribution, depths, or daylight lines for a complete grading plan. Supports shrinkage and swell factors.

**Description** Earthwork is a civil engineering program that computes material quantities. It allows the adjustment of one surface up or down to determine the most economical balance between cut and fill or to simulate different reservoir levels. Site grading, mining, reservoir volumes, stockpile quantities, and construction applications are supported.

**Compatibility Matrix:** 216.0025.004  
**Features Matrix:** 216.0030.003

---

## PACSOFT

733 Seventh Ave  
Kirkland WA 98033

(206) 827-0551

### ► Profiles & Cross Sections

A civil engineering program used for profile and cross-section design

**Price** \$500 purchase

**Environment** Computers: Hewlett-Packard HP Series 80, 9845, and 9835 microcomputers. Main storage: 32K bytes. Source language: not specified.

**Capabilities** At any selected interval, generates cross sections that are always perpendicular or radial to the baseline, even after the baseline is moved. Plots profiles or preprinted plan/profile sheets. Allows the system to draw the required grid.

**Description** Profiles & Cross Sections is a civil engineering program used to draw sections along a baseline falling anywhere within the boundary of the modeled terrain, regardless of how the field data was recorded (e.g., radially or from an aerial photo). The system offers selectable scales, line types, and labeling options and supports road design, mining, site planning, sewer design, airport design, and geophysics applications.

**Compatibility Matrix:** 216.0025.004  
**Features Matrix:** 216.0030.003

---

## PACSOFT

733 Seventh Ave  
Kirkland WA 98033

(206) 827-0551

### ► Topography

An applications system used for mapping and terrain modeling

**Price** \$800 purchase

**Environment** Computers: Hewlett-Packard HP Series 80 microcomputers. Main storage: 32K bytes. Source language: not specified.

**Capabilities** Produces contour maps, three-dimensional projections, profiles, and cross sections. Uses randomly distributed X-Y-Z coordinates. Displays step-by-step instructions. Provides full editing capabilities and multiple options for input and output formats. Computes volumes for numerous applications.

**Description** Topography is an applications system that provides powerful options for performing a variety of mapping functions and computations. It is a digital terrain-modeling system capable of rapid production of finished contour maps, three-dimensional projections, profiles, and cross sections, using only randomly distributed X-Y-Z coordinates. The Earthwork option computes volumes for site preparation, surface mining, reservoirs, and dredging operations. The system offers step-by-step instructions to guide the user through program selection, data entry, and plot generation. Full ed-



iting capability allows for correction of mistakes and trying of several design alternatives without having to start from scratch. The system also provides multiple options for input and output formats.

**Compatibility Matrix:** 216.0025.004  
**Features Matrix:** 216.0030.003

---

## PACSOFT

733 Seventh Ave  
Kirkland WA 98033

(206) 827-0551

### ► 3-D Projections

A civil engineering program used for three-dimensional terrain-design

**Price** \$350 purchase

**Environment** Computers: Hewlett-Packard HP Series 80, 9835, and 9845 microcomputers. Main storage: 32K bytes. Source language: not specified.

**Capabilities** Provides the viewing of a site from numerous vantage points by selecting different angles of rotation and tilt. Uses a vertical scale multiplier to exaggerate relatively flat surfaces or smooth out very rough surfaces.

**Description** 3-D Projections is a civil engineering program that provides three-dimensional view of a surface, enabling the user to see how each lot fits into the terrain and plan for scenic-view homes or to solve unusual drainage problems. The program supports land-planning, architectural, mining, and flood-routing applications.

**Compatibility Matrix:** 216.0025.004  
**Features Matrix:** 216.0030.003

---

## PARAMETRICS

1129 W Oak  
Ft Collins CO 80521

(303) 221-3163

### ► Analysis and Design of Digital Filters and Discrete-Time Systems

An engineering system used to design digital filters

**Price** \$250 purchase

**Environment** Computers: Hewlett-Packard HP 85A. Main storage: 16K bytes. Source language: not specified.

**Capabilities** Designs digital filters. Transforms analog systems to digital systems. Analyzes the design of digital filters and discrete-time systems. Provides impulse response, frequency response, and fast Fourier transform analysis features.

**Description** Analysis and Design of Digital Filters and Discrete-Time Systems is an engineering system that is menu oriented, prompt driven, and interactive. Design options include automated design of finite impulse response (FIR) digital filters, automated design of

infinite impulse response (IIR) digital filters of the Butterworth and Tchebyshev variety, least-squares design of FIR filters, and transformation of analog systems to digital systems by the methods of impulse variance, covariance-invariance, and bilinear-z transformation. Filter coefficients, filter impulse response, and filter frequency response are used in computing, tabulating, and graphing when analyzing the filters. Other analysis features include impulse-response and frequency-response analysis for user-specified autoregressive moving average (ARMA) discrete-time systems, as well as fast Fourier transform (FFT) analysis of user-specified real and complex sequences of 256-point lengths.

**Compatibility Matrix:** 216.0025.004  
**Features Matrix:** 216.0030.003

---

## PARAMETRICS

1129 W Oak  
Ft Collins CO 80521

(303) 221-3163

### ► Linear System Analysis and Feedback Compensator Design

An engineering system that computes, lists, and plots time-domain data

**Price** \$250 purchase

**Environment** Computers: Hewlett-Packard HP 85A. Main storage: 16K bytes. Source language: not specified.

**Capabilities** Accepts transfer function blocks in feed-forward and feedback configurations. Computes, lists, and plots time-domain data. Allows user to read time delay, rise time, and settling time. Provides for three types of frequency domain plots. Allows time- and frequency-domain plots to be overplotted to observe effects of parameter variations on response characteristics.

**Description** Linear System Analysis and Feedback Compensator Design is an engineering system that is menu oriented, prompt driven, and interactive. Transfer function blocks may be entered in feed-forward and feedback configurations to realize transfer functions for complicated linear systems. The software computes, lists, and plots impulse and step responses and allows the user to read time delay, rise time, and settling time. Frequency domain characteristics, such as Bode, Nyquist, and Root-locus plots, are computed, listed, and plotted. The system also computes and lists gain and phase margins. Time- and frequency-domain plots may be overplotted to observe effects of parameter variations on response characteristics.

**Compatibility Matrix:** 216.0025.004  
**Features Matrix:** 216.0030.003

**PHYSICAL SCIENCES INC**

Research Pk  
PO Box 3100  
Andover MA 01810

(617) 475-9030

**► FCPAK**

A modular engineering program that computes exit conditions at a fuel cell anode and cathode from inlet conditions.

**Price** \$575 purchase

**Environment** Computers: IBM Personal Computer; Tandy TRS-80 Models, I, III, IV; Apple II (with a Zilog Z80 microprocessor board). Main storage: 64K bytes. Source language: BASIC.

**Capabilities** Models phosphoric acid, molten carbonate, and alkaline fuel cells.

**Description** FCPAK™ consists of three program libraries, each designed to model a specific fuel cell. Each library consists of an ANOD module, a CATH module, and a PERF module. These modules describe the operation of the anode and cathode of their respective fuel cells. The PERF module describes the cell performance obtainable from each of the respective technologies.

FCPAK fuel cell libraries may be used to simulate the design point operation of the various fuel cells in a power plant configuration.

**Compatibility Matrix:** 216.0025.004  
**Features Matrix:** 216.0030.004

**PHYSICAL SCIENCES INC**

Research Pk  
PO Box 3100  
Andover MA 01810

(617) 475-9030

**► FLUIDPAK**

A chemical engineering program that computes inlet exit conditions from either a compressor or turbine

**Price** \$225 purchase

**Environment** Computers: IBM Personal Computer; Tandy TRS-80 Models I, II, IV; Apple II (with a Zilog Z80 microprocessor board). Main storage: 64K bytes. Source language: BASIC.

**Capabilities** Turbocharger simulation.

**Description** FLUIDPAK™ consists of two program modules—COMP and TURB—that simulate a turbocharger when used together.

Both modules determine the exit conditions of flow, species composition, temperature, and enthalpy from a centrifugal compressor or from a turbine when supplied with the corresponding inlet parameters. The COMP module assumes an adiabatic compression process and the TURB module assumes an adiabatic expansion process. In addition, COMP and TURB calculate the shaft power required by the compressor and the turbine, respectively.

**Compatibility Matrix:** 216.0025.004  
**Features Matrix:** 216.0030.004

**PHYSICAL SCIENCES INC**

Research Pk  
PO Box 3100  
Andover MA 01810

(617) 475-9030

**► HXDESIGN**

A chemical engineering program that analyzes the performance of bare-tube, shell, and tube heat exchangers

**Price** \$250 purchase

**Environment** Computers: IBM Personal Computer. Main storage: not specified. Source language: not specified.

**Capabilities** Calculates outlet temperature, heat exchanged, lost pressure.

**Description** HXDESIGN™ analyzes the performance of a bare-tube, shell, and tube heat exchangers. This program automatically provides thermodynamic properties of water or air; for alternative fluids, the codes from the PSI/Systems THERMOPAK may be used.

For an exchanger for which all construction details, inlet flow rates, and temperatures of both fluids are known, HXDESIGN calculates the outlet temperature, the heat exchanged, and the pressure lost.

HXDESIGN is suitable only for bare-tube exchangers, and both fluids must be liquids or noncondensable. The user can modify any input and rerun the calculations at any time without having to reenter all of the other data.

**Compatibility Matrix:** 216.0025.004  
**Features Matrix:** 216.0030.004

**PHYSICAL SCIENCES INC**

Research Pk  
PO Box 3100  
Andover MA 01810

(617) 475-9030

**► REACTORPAK**

A modeling package that performs calculations for a burner, partial oxidizer, shift converter, autothermal reformer, methanol reformer, and coal gasifier

**Price** \$325 purchase

**Environment** Computers: IBM Personal Computer; Tandy TRS-80 Models I, III, IV; Apple II (with a Zilog Z80 microprocessor board). Main storage: 64K bytes. Source language: BASIC.

**Capabilities** Modeling. Simulation.

**Description** REACTORPAK™ consists of six program modules, each of which models a different reactor type.

The BURN module based on the inlet conditions calculates the exit conditions of flow, species composition, and temperature from an adiabatic combustor. The module assumes complete conversion of carbon compounds



to carbon dioxide and of hydrogen compounds to water and excess oxygen.

The PO module estimates the composition of the effluent of a combustion or partial oxidation process.

The SHICON module, when supplied with the inlet species flow rates and enthalpy, determines the effluent conditions of flow rate, species composition, and temperature from an adiabatic shift converter.

The ATR module simulates the operation of an auto-thermal reformer. In this reactor a hydrocarbon fuel is admixed with steam and air.

The CH30HR module models a methanol reformer; the hot side of the reformer is in parallel heat exchange with the catalyst bed, and the catalyst bed effluent is fed to a regenerator section.

The G361 series (fluidized bed coal gasifier) module simulates the operation of a commercial scale Westinghouse fluidized bed coal gasifier. The module determines the output gas composition and carry-over, along with the coal feed, oxygen-to-steam ratio, and oxygen-to-coal ratio of the gasifier.

**Compatibility Matrix:** 216.0025.004  
**Features Matrix:** 216.0030.004

---

## PHYSICAL SCIENCES INC

Research Pk  
PO Box 3100  
Andover MA 01810

(617) 475-9030

### ► THERMOPAK

A calculations package that computes enthalpy, temperature, and specific heat ratios

**Price** \$100 purchase

**Environment** Computers: IBM Personal Computer; Tandy TRS-80 Models I, III, IV; Apple II (with a Zilog Z80 microprocessor board). Main storage: 64K bytes. Source language: BASIC.

**Capabilities** Calculates thermodynamic properties.

**Description** THERMOPAK™ computes the enthalpy, temperature, specific heat, and ratio of specific heats for a given node species composition. The relationship between temperature and enthalpy for any species is determined by a fourth-order polynomial. The THERMOPAK module can calculate the thermodynamic properties of a stream containing up to eight species.

THERMOPAK will also calculate the value of several liquid species and mixtures of liquids. The user can calculate the enthalpy of a pure liquid by subtracting the latent heat of vaporization of the species. At present, THERMOPAK will calculate the liquid enthalpy of methanol, ammonia, and water. The program also calculates the enthalpy of two electrolytes, aqueous phosphoric acid and potassium hydroxide.

**Compatibility Matrix:** 216.0025.004  
**Features Matrix:** 216.0030.004

---

## PHYSICAL SCIENCES INC

Research Pk  
PO Box 3100  
Andover MA 01810

(617) 475-9030

### ► THERMO3

A chemical engineering package that computes the enthalpy of steam and ammonia vapors

**Price** \$200 purchase

**Environment** Computers: IBM Personal Computer; Tandy TRS-80 Models I, III, IV; Apple II (with a Zilog Z80 microprocessor board). Main storage: 64K bytes. Source language: BASIC.

**Capabilities** Eight-species capacity. Calculates enthalpy versus temperature.

**Description** THERMO3™ is a program module designed to compute the enthalpy, temperature, specific heat, and ratio of specific heats for a given node species composition. For instance, the system can account for the variation of enthalpy with pressure for water or ammonia vapor.

THERMO3 will calculate the enthalpy of water and mixtures of water with gases or the enthalpy of ammonia and mixtures of ammonia with gases. It will not calculate the enthalpy of combined water and ammonia vapors. THERMO3 uses a modified Benedict-Webb-Rubin equation of state to calculate the enthalpy versus temperature relationship for water and ammonia.

**Compatibility Matrix:** 216.0025.004  
**Features Matrix:** 216.0030.004

---

## PROCESS SYSTEMS INTERNATIONAL

RD #3 Foxchase-Friendship Rd  
Vincentown NJ 08088

(609) 268-0571

### ► FLASHCALC 1.00

An engineering program that performs equilibrium flash calculations for chemical engineers

**Price** \$700 purchase

**Environment** Computers: IBM Personal Computer and most computers running under CP/M. Main storage: 128K bytes. Source language: BASIC.

**Capabilities** Component data base. Temperature and pressure calculations.

**Description** FLASHCALC 1.00 performs equilibrium flash calculations for multicomponent streams containing hydrocarbon and nonhydrocarbon components. The system includes an 87-component data base, input, calculation, output routines, and input/output file system. Available calculations include bubble point temperature, bubble point pressure, dew point pressure,



dew point temperature, temperature at specified pressure and liquid fraction, pressure, liquid fraction, temperature at specified pressure and enthalpy, condensing curve, and vaporization curve.

**Compatibility Matrix:** 216.0025.004  
**Features Matrix:** 216.0030.004

## R&L SOFTWARE

1299 Beacon St  
Newton MA 02168

(617) 964-0992

### ► Data Evaluation Program for the HP85 (DAEP 85)

An applications system for data analysis and evaluation

**Price** \$195 purchase

**Environment** Computers: Hewlett-Packard HP 85. Main storage: 16K bytes. Source language: not specified.

**Capabilities** Plots data and fits experimental data to various mathematical functions by nonlinear least squares. Allows data entry from keyboard or tape. Can be modified to allow for user-supplied functions. Uses complex scaling routine to produce graphs with even increments. Accepts additional sets of data to be manipulated, fit, and/or plotted on top of the first and/or subsequent data sets.

**Description** DAEP 85 is an applications system written for the HP85. The program provides for entry of experimental data (up to 80 points maximum) from either the keyboard or tape. Data can be printed, displayed, stored, averaged, baseline-corrected, normalized, and/or edited. The program uses the mathematical technique of nonlinear least squares to fit the manipulated data to any one of the 10 given equations. It then prints the best-fit parameters, deviations, and statistics of the fitting procedure. The system allows for user-supplied functions. A complex scaling routine is used to produce graphs with even increments, in scientific notation if desired. Theoretical curves, using best-fit parameters, may be plotted onto the experimental data points. The program can accept additional sets of data, which can be manipulated, fit, and/or plotted on top of the first and/or subsequent data sets.

**Compatibility Matrix:** 216.0025.004  
**Features Matrix:** 216.0030.004

## REMEX CORP

6095 28th St SE  
Suite A  
Grand Rapids MI 49506

(616) 942-9800

### ► Radius of Curvature Well Survey Program

An engineering system used to calculate and plot direction surveys on well bores

**Price** \$900 purchase

**Environment** Computers: Hewlett-Packard HP 83 and HP 85. Main storage: 16K bytes. Source language: not specified.

**Capabilities** Calculates and plots direction surveys on well-bores with hde inclination. Allows user to review and edit input data. Prints output on internal printer or on a Centronics 730 impact printer.

**Description** Radius of Curvature Well Survey Program allows the user to calculate and plot direction surveys on well-bores with hde inclination. An interactive system, it accepts data from the keyboard or a mass storage data file. Input data may be reviewed and edited by the user before starting calculations. Output can be printed on the internal printer or a Centronics 730 impact printer. Survey data may be stored on a mass storage device and/or plotted on the CRT or the HP 7225 Vector Plotter.

**Compatibility Matrix:** 216.0025.004  
**Features Matrix:** 216.0030.004

## SINCLAIR OPTICS

20 N Main St  
Pittsford NY 14354

(716) 381-9100

### ► OSLO-85

An engineering system that provides optical design and analysis

**Price** \$3,600 purchase

**Environment** Computers: Hewlett-Packard HP 85. Main storage: 16K bytes. Source language: not specified.

**Capabilities** Allows any surface of the system to be tilted or decentered. Supports up to 50 such surfaces. Performs paraxial and exact ray tracing, spot diagram analysis, and computation of aberration coefficients. Allows users to design their own systems. Friendly interaction between user and the program. Allows users to preprogram sequences of commands and store for execution whenever desired. Uses graphics.

**Description** OSLO-85 is an interactive engineering system that provides optical design and analysis. It is a flexible system with a special multicommand operating feature that allows command sequences to be preprogrammed and stored for later use. Any surface of the system can be tilted and decentered and can have an aspheric or toric shape. OSLO-85 can support up to 50 such surfaces; however, it can handle up to 100 spherical surfaces on a common axis. Evaluation performed includes paraxial ray tracing, exact ray tracing, spot diagram analysis, and computation of aberration coefficients. OSLO-85 allows system design using a merit function, of the user's choosing, based on optical path differences or transverse ray displacements. It uses graphics on the CRT and on an external plotter. It also uses zoom graphics that allow the user to make measurements from CRT images.



Compatibility Matrix: 216.0025.004  
Features Matrix: 216.0030.004

---



---

## SOFTWARE SYSTEMS CORP

5766 Balcones Dr  
Austin TX 78731

(512) 451-8634

### ► COGEN

An engineering analysis program that performs thermodynamic and economic analysis of cogeneration systems

**Price** \$735 purchase

**Environment** Computers: IBM Personal Computer and all other systems running under MS-DOS and compatible with MBASIC. Main storage: 64K bytes. Source language: BASIC.

**Capabilities** Steam and electricity usage analysis. Reporting. Menu-driven operation.

**Description** COGEN performs a thermodynamic and economic analysis of an in-plant cogeneration system using back-pressure steam turbines. The program incorporates routines for determining steam properties as well as correlations for turbine part-load performance. Any arbitrary profile of plant steam and electricity usage can be analyzed. COGEN produces a lifetime energy utilization and cash flow report for the specified configuration. Parametric studies are easily performed using a data-recycle option, which permits repetitive analysis and changes only those parameters that differ from case to case. Cases can be stored on disk for future recall and modification.

Compatibility Matrix: 216.0025.004  
Features Matrix: 216.0030.004

---



---

## SOFTWARE SYSTEMS CORP

5766 Balcones Dr  
Austin TX 78731

(512) 451-8634

### ► COMBUSTION

An engineering package that calculates the efficiency and losses for industrial and commercial boilers and fired heaters

**Price** \$490 purchase

**Environment** Computers: IBM Personal Computer, and all systems running under MS-DOS and compatible with MBASIC. Main storage: 64K bytes. Source language: BASIC.

**Capabilities** Menu-driven operation. Internal fuel properties tables. What-if calculations.

**Description** COMBUSTION determines the efficiency of combustion systems such as boilers and fired heaters. The program uses the standard molal method of combustion analysis, but data is input in common units such as pounds and cubic feet. Solid, liquid, and gaseous fuels can be analyzed, and internal tables of fuel properties are incorporated for standard fuels. Uncon-

ventional fuels such as industrial wastes are easily accommodated, and tables of fuel properties are provided in the user's manual for convenience. COMBUSTION can be used for computing efficiency from combustion test data and for performing what-if calculations for design and energy management purposes.

Compatibility Matrix: 216.0025.004  
Features Matrix: 216.0030.004

---



---

## SOFTWARE SYSTEMS CORP

5766 Balcones Dr  
Austin TX 78731

(512) 451-8634

### ► FLUIDFLO

A menu-driven package that calculates pressure losses and pumping power in fluid piping systems

**Price** \$330 purchase

**Environment** Computers: IBM Personal Computer and all systems running under MS-DOS and compatible with MBASIC. Main storage: 64K bytes. Source language: BASIC.

**Capabilities** Menu-driven operation. Piping system design and analysis. Reference tables.

**Description** FLUIDFLO computes pressure loss and pumping power requirements in piping systems. The program aids in the design of new piping systems and the analysis of existing piping systems to reduce pumping costs. Extensive tables of pipe materials, fluid properties, and standard fitting characteristics are incorporated internally to minimize the need for reference to outside tables and charts; additional engineering data on nonstandard situations is provided in the user's manual.

Compatibility Matrix: 216.0025.004  
Features Matrix: 216.0030.004

---



---

## SOFTWARE SYSTEMS CORP

5766 Balcones Dr  
Austin TX 78731

(512) 451-8634

### ► STEAMCALC

A modeling package that calculates the thermodynamic properties of steam

**Price** \$245 purchase

**Environment** Computers: IBM Personal Computer and all systems running under MS-DOS and compatible with MBASIC. Main storage: 64K bytes. Source language: BASIC.

**Capabilities** Nineteen property functions.

**Description** STEAMCALC determines the thermodynamic properties of steam, based on an adaptation of the formulations used to produce the standard ASME steam tables. The program provides a menu of 19 property functions for enthalpy, entropy, specific volume, and saturation temperature and pressure as functions of

various independent parameters. Properties can be computed in the subcooled, saturation, and superheat regions. Over most of the range of temperature and pressure of industrial interest, computed property values are within 0.1 percent of values tabulated in the ASME steam tables. Larger deviations can occur in the extreme temperature and pressure range; these are documented in the user manual.

**Compatibility Matrix:** 216.0025.004  
**Features Matrix:** 216.0030.004

---



---

## SPECTRUM SOFTWARE

690 W Fremont Ave  
Sunnyvale CA 94087

(408) 738-4387

### ► MICRO-CAP

A design program that performs interactive circuit design and analysis

**Price** \$445 purchase

**Environment** Computers: IBM Personal Computer; Apple II+ and IIe. Main storage: 128K bytes (IBM), 64K bytes (Apple). Source language: BASIC.

**Capabilities** Interactive drawing and analysis.

**Description** MICRO-CAP allows the engineer to design and predict the performance of a microcomputer circuit without having to build it. The software product enables the user to:

- Draw an electronic circuit diagram directly on the CRT screen
- Run a time-domain simulation of the circuit responding to user-defined input sources
- Perform an AC (Bode) analysis showing gain and phase shift versus frequency
- Perform a DC transfer character analysis showing output voltages versus input voltage.

**Compatibility Matrix:** 216.0025.004  
**Features Matrix:** 216.0030.004

---



---

## SPECTRUM SOFTWARE

690 W Fremont Ave  
Sunnyvale CA 94087

(408) 738-4387

### ► MICRO-LOGIC

A simulation program that performs interactive circuit drawing and simulation

**Price** \$450 purchase

**Environment** Computers: IBM Personal Computer; Apple II+ and IIe. Main storage: 128K bytes (IBM), 64K bytes (Apple). Source language: BASIC.

**Capabilities** Interactive drawing and simulation.

**Description** MICRO-LOGIC allows the engineer to design and predict the performance of a circuit without actually having to build it. The user can draw a logic diagram directly on the CRT screen, and run a timing

simulation of the network responding to user-defined input sources.

By drawing interconnecting lines and contacting gate input and output nodes using the PLOT and CONTACT commands, the user can create any type of logic network. Completed logic diagrams can be saved in a diskette file.

**Compatibility Matrix:** 216.0025.004  
**Features Matrix:** 216.0030.004

---



---

## SUN VALLEY SYSTEMS

844 Sun Valley Rd  
Birmingham AL 35215

(205) 853-8440

### ► Surveyors System

An engineering program that provides surveyors with data computation and coordinate geometry capabilities

**Price** \$300 purchase

**Environment** Computers: IBM Personal Computer; Apple II, II+, IIe, and III; computers running under MS-DOS, CP/M, TRSDOS. Main storage: 64K bytes. Source language: BASIC.

**Capabilities** Double-precision variables. Extended precision functions.

**Description** Surveyors System is an interactive program designed to aid the surveyor in the computation and bookkeeping chores of surveying. Each program provides for a hard copy of the input and output.

The following functions are included:

- Traverse with side shots, closure, inverses, and areas
- Station reduction
- Universal triangle solution
- Universal intersections, inverses, and area from coordinates
- Coordinate transformation
- Circular curve solution
- Horizontal and vertical curve layout
- Cut/fill and borrow pit volume
- Traverse balance.

**Compatibility Matrix:** 216.0025.004  
**Features Matrix:** 216.0030.004

---



---

## TANDY

1800 One Tandy Ctr  
Fort Worth TX 76102

(817) 390-3300

### ► Chemistry Simulations/Color Chemistry Simulations

A chemistry experiment simulator that applies graphics and mathematical equations to simulate chemical reactions

**Price** \$199 purchase



**Environment** Computers: Tandy TRS-80 Model I, Model III, Color Computer. Main storage: 32K bytes. Source language: BASIC, Extended BASIC.

**Capabilities** Graphics. Mathematical equations. Simulates chemical reactions.

**Description** Radio Shack Chemistry Simulations and Color Chemistry Simulations are designed to allow scientists, engineers, and students to utilize graphics, mathematical equations, and a TRS-80 to simulate chemical reactions that occur under actual laboratory conditions. Experiments include kinetic theory, Charles' Law, Boyle's Law, solubility, titration, and conductivity. The program allows users to witness experimental results and to collect, graph, and analyze experimental data.

**Compatibility Matrix:** 216.0025.004  
**Features Matrix:** 216.0030.004

---

## TENSEGRITY

2424 W Addison St  
Chicago IL 60618

(312) 935-9714

### ► NICOLET/85

An engineering system that transforms waveforms, then transfers, plots, and stores the data

**Price** \$150 purchase

**Environment** Computers: Hewlett-Packard HP 83 and HP 85. Main storage: 32K bytes. Source language: not specified.

**Capabilities** Transfers waveforms to and from oscilloscopes and computer systems. Plots the waveform. Stores the waveform on tape or disk. Formats data points for the HP Waveform Analysis Pac. Stores formatted data on tape or disk.

**Description** NICOLET/85 is an engineering system that transforms waveforms to and from Nicolet 2090 digital oscilloscopes and HP 83/85 computer systems. It transfers 4,096 twelve-bit data points to an HP 83/85 in 1.3 seconds. NICOLET/85 plots the waveform on a CRT or HP plotter and stores it on tape or disk. The system also formats the data points for the HP Waveform Analysis Pac. Formatted data is stored on tape or disk. The system is soft-key driven.

**Compatibility Matrix:** 216.0025.004  
**Features Matrix:** 216.0030.004

---

## THRESHOLD SOFTWARE

1832 Tribute Rd  
Suite E  
Sacramento CA 95815

(916) 920-8189

### ► SERCAL

An electrical service calculation system for use in commercial buildings

**Price** \$300 purchase

**Environment** Computers: Hewlett-Packard HP 83 and HP 85. Main storage: 32K bytes. Source language: not specified.

**Capabilities** Provides forms containing complete documentation of the building's electrical service requirements, including conductor and conduit size, panel size, and overcurrent device setting. Accommodates calculations traceable to the National Electrical Code. Considers commercial availability and trade practice in sizing.

**Description** SERCAL is an engineering program that calculates the size of electrical services to commercial buildings. It is designed for architects, contractors, engineers, plan checkers, and others involved in the building industry. SERCAL produces forms for submission to building-inspection and permitting agencies and aids designers by posing alternative ways of providing service to a building. Input options include the ability to enter a complete list of electrical equipment or an assumed number of volt-amperes per square foot for preliminary studies.

**Compatibility Matrix:** 216.0025.004  
**Features Matrix:** 216.0030.004

---

## UNIQUE INFORMATION SYSTEMS

221 N LaSalle St  
Suite 1320  
Chicago IL 60601

(312) 332-2820

### ► MICROSTRAN

An engineering system that performs structural analysis on two-dimensional structures

**Price** \$495 purchase

**Environment** Computers: any microcomputer running under CP/M. Main storage: 48K bytes. Source language: BASIC.

**Capabilities** Analyzes two-dimensional structures. Allows for nodes rotation for inclined supports. Supports load application.

**Description** MICROSTRAN is an engineering system designed for structural analysis of two-dimensional frames and trusses composed of prismatic members. Nodes may be rotated to allow for inclined supports. Flexural members may have pin releases at either end. As concentrated nodal forces and uniformly distributed member loads act parallel to the local-member y-axis, the global x-axis or the global y-axis loads may be applied. The number of load cases is limited by the availability of disk storage.

**Compatibility Matrix:** 216.0025.004  
**Features Matrix:** 216.0030.004

**UNIVERSAL TECHNICAL SYSTEMS INC**1220 Rock St  
Rockford IL 61101

(815) 963-2220

**► Spur and Helical Gear Analysis**

A simulation package that performs external involute gear and tooling analysis

**Price** \$1,950 purchase, base system with hobbing or shaping

**Environment** Computers: IBM Personal Computer and Personal Computer XT. Main storage: 256K bytes. Source language: BASIC.

**Capabilities** Gear compatibility analysis. Grinding calculations. Plotting.

**Description** Spur and Helical Gear Analysis is based on American Gear Manufacturers' Association (AGMA) Standard 218.0 (issued December 1982). The program analyzes spur or helical gear sets to ensure that each gear is compatible with its mate and with the tooling (e.g., hobs, shaper cutters, and shaving cutters) that will be used in its manufacture. If a gear is to be ground, the program calculates the proper finished diameter and recommends the amount of grinding stock to be used. The program calculates AGMA durability factor (*I*), AGMA strength factor (*J*), and J-factor balance (for maximum gear strength) and analyzes specific sliding ratios. The program accommodates gears in the range from 0.1 to 100 normal diametral pitch and from 5 to 9,999 teeth. Default values are furnished for most data, including hob and shaper cutter dimensions. A large-scale plot of gear tooth profile is provided as an aid to interpreting the program's printed output.

**Compatibility Matrix:** 216.0025.004  
**Features Matrix:** 216.0030.004

By using control files, the program can complete a series of operations without operator attention.

This program can analyze circuits of up to 64 nodes and 127 branches. All circuits are built from passive components (resistors, capacitors, inductors) and active components (voltage and current sources—controlled and fixed). Models of such devices as transistors and operational amplifiers can be built using the components available in this program. ECA analyzes filters, audio amplifiers, equalizers, and antenna couplers.

**Compatibility Matrix:** 216.0025.004  
**Features Matrix:** 216.0030.004

**WESTICO INC**25 Van Zant St  
Norwalk CT 06855

(203) 853-6880

**► ELECTRONIC CIRCUIT ANALYSIS (ECA)**

An electronic engineering package that provides an alternative to computer breadboarding

**Price** \$150 purchase

**Environment** Computers: IBM Personal Computer; microcomputers running under MS-DOS, CP/M-80, or CP/M-86. Main storage: 48K bytes (CP/M), 128K bytes (MS-DOS). Source language: Assembler.

**Capabilities** Circuit optimization. Worst-case performance analysis.

**Description** ECA is designed to provide an alternative to breadboarding and extensive measurements. Its many advanced features include a full worst-case analysis for finding variations in performance with component tolerance, a dynamic modification facility that allows component values to be varied by the computer, and a table of results that can be printed automatically.



# GRAPHICS Compatibility Matrix

217.0025.001

Vendor/Package	Compatible Operating Systems													Other			
	Apple DOS/SOS	Concurrent CP/M-86	CP/M	CP/M 68K	CP/M-86	FORTH	IBM PC DOS	MP/M II	MP/M-86	MS-DOS	OASIS	OASIS-16	TRSDOS		UCSD p-System	Unix	Xenix
<b>Accent Software</b> Accu-Shapes	•																
<b>Accusoft Enterprises</b> ACCU-PLOT II																	Pick
<b>AlphaBit Communications</b> LAZYFONT												•					
<b>Aspect</b> GL/M			•														
<b>AutoDESK</b> AutoCAD							•		•								
<b>Autographix</b> AGX50 GUIDELINES Autographix 35 Presentation Graphics Software	•						•		•								
<b>Brightbill-Roberts and Company</b> GraFIX Partner									•								
<b>Business &amp; Professional Software</b> Art Department BPS Business Graphics PIK	•						•										Apple Lisa
<b>Chang Labs</b> GraphPlan			•	•		•			•								
<b>Chorus Data Systems</b> IMiGIT							•										
<b>Computer Graphics Group</b> PC Illustrator ProGraf									•	•							
<b>CompuView Products</b> V-GRAPH							•		•								ZDOS
<b>Datagraphic Systems</b> CAD MASTER 2000							•		•								
<b>Decision Resources</b> CHART-MASTER DIAGRAM-MASTER SIGN-MASTER							•		•								
<b>Duncan-Atwell Computerized Technologies</b> LENICAD LENIFLOW/3270—Intelligent Flowcharting System LENIMED—Medical/Dental Graphic Presentation System LENIPEN/PC—Intelligent Color Graphics System LENILOT—The Graphical Plotting System LENIPREZ—Executive Graphics & Presentation System							•		•								
<b>Enertronics Research</b> Energraphics							•		•								



Vendor/Package	Compatible Operating Systems													Other		
	Apple DOS/SOS	Concurrent CP/M-86	CP/M	CP/M 68K	CP/M-86	FORTH	IBM PC DOS	MP/M II	MP/M-86	MS-DOS	OASIS	OASIS-16	TRSDOS		UCSD p-System	Unix
<b>Fox &amp; Geller</b> dGRAPH Grafox			•		•		•			•						
<b>FTG Data Systems</b> EMU-TEK							•			•						
<b>General Parametrics</b> PictureIt							•									
<b>Geocomp</b> GEOGRAF			•							•						
<b>Graphic Communications</b> Freelance Graphwriter							•			•						
<b>Graphics Software Systems</b> GSS-DRIVERS GSS-TERMINAL							•			•					•	•
<b>Human Systems Dynamics</b> CALCU-PLOT	•															
<b>HyperGraphics</b> HyperGraphics Authoring Graphics System HyperGraphics Business Presentation Graphics System							•			•						
<b>Imagemedia Technologies</b> MicroCAD							•			•						
<b>IMSI Software Publishers</b> 4-Point Graphics PC Paintbrush							•			•						
<b>Innovative Software</b> Fast Graphs							•									
<b>Interactive Picture Systems</b> MOVIE MAKER	•															Commodore DOS, Atari DOS
<b>Koala Technologies</b> Executive Presentation Kit							•									
<b>LCS/Telegraphics</b> TelePaint										•						
<b>Madwest Software</b> Amperdump	•															ProDOS
<b>Media Cybernetics</b> Dr. HALO II HALO NIMBUS										•						



Vendor/Package	Compatible Operating Systems														Other		
	Apple DOS/SOS	Concurrent CP/M-86	CP/M	CP/M 68K	CP/M-86	FORTH	IBM PC DOS	MP/M II	MP/M-86	MS-DOS	OASIS	OASIS-16	TRSDOS	UCSD p-System		Unix	Xenix
<b>Micro Control Systems</b> Advanced Space Graphics System CADKEY							•										
<b>Microcompatibles</b> GRAFMATIC OMNILOT PLOTMATIC							•										
<b>Micrografx</b> PC-Draw							•										
<b>Micropro International</b> ChartStar							•										
<b>Miracle Computing</b> GRAFCALC							•		•								
<b>Misosys</b> ZGRAPH																	LDOS
<b>Mosaic Software</b> SOFTPLOT/BGL			•						•								
<b>Omicron Software</b> PLOTMAX							•										
<b>PalSoftware</b> ARTPAK Presentation System							•		•								
<b>Peachtree Software</b> Business Graphics System			•						•								
<b>PowerSoft</b> PowerDraw												•					
<b>Precision Visuals</b> DI-3000 GRAFMAKER																•	•
<b>Primesoft</b> The Prime Plotter	•																
<b>Redding Group</b> GrafTalk			•	•		•	•		•								
<b>Sensible Software</b> Graphics Department Image Printer II	•																
<b>Softel</b> Videogram							•										
<b>Softkey Software Products</b> KeyChart	•	•				•			•								TP/M, ZDOS





Vendor/Package	Compatible Operating Systems														Other		
	Apple DOS/SOS	Concurrent CP/M-86	CP/M	CP/M 68K	CP/M-86	FORTH	IBM PC DOS	MP/M II	MP/M-86	MS-DOS	OASIS	OASIS-16	TRSDOS	UCSD p-System		Unix	Xenix
<b>Software Publishing</b> PFS:Graph	•						•										
<b>Strategic Locations Planning</b> Atlas AMP							•		•								
<b>Tandy</b> Lumena									•								
<b>Visual Communications Network</b> VCN ExecuVision							•										



# GRAPHICS

## Features Matrix

217.0030.001

Vendor/Package	System Capabilities																			
	Business Graphics	CAD/CAM	Data Manipulation	Digitizing Pad Support	Editor	Flowchart Drawing	Freehand Drawing	High-Low-Close Stock Charts	Input from Keyboard	Input from Other Programs	Multiple Fonts and Sizes	Plotter Support	Printer Support	Rotation/Scaling	Saves Graph Formats	Saves Images	Shape/Symbol Table	Statistical Analysis	Text Slides	Three-Dimensional Images
<b>Accent Software</b> Accu-Shapes																				
<b>Accusoft Enterprises</b> ACCU-PLOT II	•				•					•		•	•		•					
<b>AlphaBit Communications</b> LAZYFONT											•		•							
<b>Aspect</b> GL/M						•							•	•			•	•		
<b>AutoDESK</b> AutoCAD		•		•								•		•	•	•	•			•
<b>Autographix</b> AGX50 GUIDELINES Autographix 35 Presentation Graphics Software	•									•	•	•		•			•		•	•
<b>Brightbill-Roberts and Company</b> GraFIX Partner						•	•	•		•	•	•	•	•	•	•	•		•	
<b>Business &amp; Professional Software</b> Art Department BPS Business Graphics PIK	•		•							•	•	•	•	•	•	•	•	•		
<b>Chang Labs</b> GraphPlan	•		•							•	•		•		•				•	
<b>Chorus Data Systems</b> IMiGIT	•			•	•	•	•			•	•	•		•	•	•	•		•	
<b>Computer Graphics Group</b> PC Illustrator ProGraf	•			•	•	•	•			•	•	•	•	•	•	•	•		•	•
<b>CompuView Products</b> V-GRAPH		•								•	•		•		•	•				
<b>Datagraphic Systems</b> CAD MASTER 2000		•		•	•	•				•	•	•	•	•			•			
<b>Decision Resources</b> CHART-MASTER DIAGRAM-MASTER SIGN-MASTER	•		•		•					•	•		•	•	•	•	•		•	
<b>Duncan-Atwell Computerized Technologies</b> LENICAD LENIFLOW/3270—Intelligent Flowcharting System LENIMED—Medical/Dental Graphic Presentation System LENIPEN/PC—Intelligent Color Graphics System LENIPLOT—The Graphical Plotting System LENIPREZ—Executive Graphics & Presentation System	•	•		•	•	•				•	•		•	•	•	•	•		•	•



Vendor/Package	System Capabilities																			
	Business Graphics	CAD/CAM	Data Manipulation	Digitizing Pad Support	Editor	Flowchart Drawing	Freehand Drawing	High-Low-Close Stock Charts	Input from Keyboard	Input from Other Programs	Multiple Fonts and Sizes	Plotter Support	Printer Support	Rotation/Scaling	Saves Graph Formats	Saves Images	Shape/Symbol Table	Statistical Analysis	Text Slides	Three-Dimensional Images
<b>Enertronics Research</b> Energraphics	.	.					.		.	.			.	.						.
<b>Fox &amp; Geller</b> dGRAPH Grafox	.	.	.						.	.		.	.		.					
<b>FTG Data Systems</b> EMU-TEK	.	.		.					.	.		.	.			.		.		.
<b>General Parametrics</b> PictureIt	.								.	.		.	.		.	.			.	.
<b>Geocomp</b> GEOGRAF										.	.		.	.	.	.	.			
<b>Graphic Communications</b> Freelance Graphwriter	.			.	.	.	.		.	.	.	.	.	.	.	.	.			.
<b>Graphics Software Systems</b> GSS-DRIVERS GSS-TERMINAL				.	.						.	.					.			
<b>Human Systems Dynamics</b> CALCU-PLOT	.	.		.					.	.		.		.	.					
<b>HyperGraphics</b> HyperGraphics Authoring Graphics System HyperGraphics Business Presentation Graphics System	.		.	.	.	.	.		.	.		.	.		.	.		.	.	.
<b>Imagemedia Technologies</b> MicroCAD		.	.	.	.	.	.		.	.	.	.	.	.	.	.	.			.
<b>IMSI Software Publishers</b> 4-Point Graphics PC Paintbrush	.			.	.	.				.	.	.	.	.	.	.	.			.
<b>Innovative Software</b> Fast Graphs	.	.		.	.	.			.	.		.	.	.	.	.				.
<b>Interactive Picture Systems</b> MOVIE MAKER					.	.			.	.			.		.	.				
<b>Koala Technologies</b> Executive Presentation Kit	.			.	.			.	.	.	.	.	.	.	.	.	.			.
<b>LCS/Telegraphics</b> TelePaint	.					.	.		.	.		.	.	.	.	.				.
<b>Madwest Software</b> Amperdump												.								
<b>Media Cybernetics</b> Dr. HALO II HALO NIMBUS	.	.		.	.	.	.		.	.	.	.	.	.	.	.	.			.



Vendor/Package	System Capabilities																					
	Business Graphics	CAD/CAM	Data Manipulation	Digitizing Pad Support	Editor	Flowchart Drawing	Freehand Drawing	High-Low-Close Stock Charts	Input from Keyboard	Input from Other Programs	Multiple Fonts and Sizes	Plotter Support	Printer Support	Rotation/Scaling	Saves Graph Formats	Saves Images	Shape/Symbol Table	Statistical Analysis	Text Slides	Three-Dimensional Images		
<b>Micro Control Systems</b> Advanced Space Graphics System CADKEY		•		•			•		•		•	•	•	•	•					•	•	
<b>Microcompatibles</b> GRAFMATIC OMNILOT PLOTMATIC									•	•	•	•	•	•	•						•	•
<b>Micrografx</b> PC-Draw		•				•	•					•	•	•						•		•
<b>Micropro International</b> ChartStar	•		•		•				•	•	•	•	•		•	•	•					•
<b>Miracle Computing</b> GRAFCALC	•								•	•	•	•	•		•	•						
<b>Misosys</b> ZGRAPH					•		•				•				•	•	•					
<b>Mosaic Software</b> SOFTPLOT/BGL											•	•	•	•	•	•						•
<b>Omicron Software</b> PLOTMAX	•				•				•	•	•	•	•						•			
<b>PalSoftware</b> ARTPAK Presentation System	•		•	•	•	•	•		•		•	•	•	•	•	•	•			•		
<b>Peachtree Software</b> Business Graphics System	•				•				•	•	•	•	•		•	•						
<b>PowerSoft</b> PowerDraw					•		•		•	•			•									
<b>Precision Visuals</b> DI-3000 GRAFMAKER	•	•		•	•				•	•	•	•	•	•	•	•					•	•
<b>Primesoft</b> The Prime Plotter	•			•			•	•	•	•	•	•	•		•					•		
<b>Redding Group</b> GrafTalk	•		•		•	•	•	•	•	•	•	•	•	•	•	•				•	•	
<b>Sensible Software</b> Graphics Department Image Printer II	•		•			•	•	•	•	•	•	•	•	•	•	•	•	•		•	•	•
<b>Softel</b> Videogram	•		•	•	•	•	•		•	•	•				•	•					•	•
<b>Softkey Software Products</b> KeyChart	•		•		•			•	•	•	•	•	•	•	•					•		•



Vendor/Package	System Capabilities																				
Software Publishing PFS:Graph	Business Graphics	CAD/CAM	Data Manipulation	Digitizing Pad Support	Editor	Flowchart Drawing	Freehand Drawing	High-Low-Close Stock Charts	Input from Keyboard	Input from Other Programs	Multiple Fonts and Sizes	Plotter Support	Printer Support	Rotation/Scaling	Saves Graph Formats	Saves Images	Shape/Symbol Table	Statistical Analysis	Text Slides	Three-Dimensional Images	
Strategic Locations Planning Atlas AMP																					
Tandy Lumena																					
Visual Communications Network VCN ExecuVision																					



# GRAPHICS

## Product Summaries

---



---

### ACCENT SOFTWARE

4546 El Camino  
Los Altos CA 94022

(415) 949-2711

#### ► Accu-Shapes

A graphics symbol and character generator

**Price** \$50 purchase

**Environment** Computers: Apple DOS. Main storage: 48K bytes. Source language: Assembly.

**Capabilities** Low- and high-resolution graphics supported. Special character sets and graphics symbols are standard. Table storage contains from 20 to 250 shapes. Up to 20 commands are provided to draw, trace, erase, and scroll.

**Description** Accu-Shapes is a program that generates graphics symbols and characters and supports commercial and personal computer applications. All shapes are created in color and drawn by cursor. A menu lists all commands available; help screens and a demonstration/tutorial program are also provided. Accu-Shapes is copy protected.

**Compatibility Matrix:** 217.0025.001

**Features Matrix:** 217.0030.001

---



---

### ACCUSOFT ENTERPRISES

8043 Foothill Blvd  
Sunland CA 91040

(818) 352-1233

#### ► ACCU-PLOT II

A business graphics program

**Price** \$295 purchase for IBM PC version; all others \$995 purchase

**Environment** Computers: microcomputers running under PICK. Main storage: 256K bytes. Source language: Assembly.

**Capabilities** Language oriented. Produces line, bar, scatter, pie, exploded pie, and stacked bar charts. Plots any number of attributes. Y-axis attributes can be grouped for common scaling. Automatic scaling. Horizontal and vertical graph formats. Multiple charts on single page. Interfaces to the IDS Prism color printer and Houston Instruments DMP-29 8-pen plotter.

**Description** ACCU-PLOT II is an easy-to-use graphics program that accesses existing data files to produce graphs on both screen and hard-copy devices. ACCU-PLOT II uses files produced by BASIC programs and by Interactive Systems COMPU-SHEET electronic spreadsheet without modification.

The program uses a language syntax similar to many inquiry language formats. Most charts can be produced with as few as four verbs.

**Compatibility Matrix:** 217.0025.001

**Features Matrix:** 217.0030.001

---



---

### ALPHABIT COMMUNICATIONS

13349 Michigan Ave  
Dearborn MI 48126

(313) 581-2896

#### ► LAZYFONT

A font generator package for use with the Lazy Writer WP system

**Price** \$50 purchase

**Environment** Computers: Tandy Radio Shack TRS-80 Models I, III, IV. Main storage: not specified. Source language: not specified.

**Capabilities** Centers. Indents. Generates double-width, compressed, emphasized, and double-struck print.

**Description** LAZYFONT creates customized letterheads, logos, headlines, illustrations, scientific or math symbols, and foreign character sets. Users can create either type fonts as a complete alphabet or graphic symbols, such as logos.

The package has two parts: one draws characters, and the other prints characters. The printer part integrates with Lazy Writer by substituting for the regular printer driver. An unlimited number of fonts can be used in one document. Users can generate hard copy with Epson printers using Grafrax or Grafrax Plus.

**Compatibility Matrix:** 217.0025.001

**Features Matrix:** 217.0030.001

---

---

**ASPECT**167 Worcester St  
Wellesley MA 02181

(617) 431-7576

**► GL/M**

A graphics language

**Price** \$195 purchase**Environment** Computers: any microcomputer running under CP/M and MS-DOS. Main storage: 128K bytes. Source language: PL/1.**Capabilities** English-language command structure with built-in facilities for the production of lines, boxes, curves, and text. Supports printer drivers for use with various letter-quality impact printers.**Description** GL/M produces charts, graphs, and other computer-generated images. A rubber graphics feature allows images to be scaled in one or two directions at once through a single command.**Compatibility Matrix:** 217.0025.004**Features Matrix:** 217.0030.004

---

---

**AUTODESK**150 Shoreline Hwy  
Building B  
Mill Valley CA 94941

(415) 331-0356

**► AutoCAD**

A two-dimensional, computer-aided design and drafting system

**Price** \$1,000 purchase (\$2,500 with drafting toolkit)**Environment** Computers: IBM PC and PC XT; Victor 9000, Zenith Z-100, NEC Advanced PC, Digital Equipment Rainbow 100, Texas Instruments Professional Computer, and Eagle PC running under MS-DOS. Main storage: 256K bytes. Source language: C.**Capabilities** Editing commands to move, copy, modify, erase, rotate, and scale drawings either vertically or horizontally. Generates repetitive patterns, such as brick walls or memory arrays. Bidirectional zoom facility, with a ratio of at least one to one trillion between the largest and smallest objects. Aligns objects to grid boundaries. Text placement.**Description** AutoCAD is a general-purpose package for such applications as architectural and landscape drawings; drafting for mechanical, electrical, chemical, structural, and civil engineering; and printed-circuit design. Users can create screen menus through ordinary text files and define parts libraries by drawing them on the screen.

Users can create and edit drawings of any size or scale using a light pen or a digitizing tablet, or using commands entered on the keyboard. An optional alignment grid displays on the screen as a drawing aid. Up to 127 layers and colors can be used, allowing drawings to be selectively viewed or plotted as if on transparent over-

lays. Drawings are stored on disk and can be output on a plotter at any time during the drawing process.

The Advanced Drafting Extension option adds three-dimensional graphics modeling to AutoCAD. The toolkit also features dimensioning capabilities for the display of scaled objects with length measures, as well as cross-hatching and filleting.

**Compatibility Matrix:** 217.0025.001**Features Matrix:** 217.0030.001

---

---

**AUTOGRAPHIX**100 Fifth Ave  
Waltham MA 02154

(617) 890-8558

**► AGX50 GUIDELINES**

A slide design package

**Price** \$2,500 purchase**Environment** Computers: Apple II, II+, IIe; IBM PC and PC XT. Main storage: not specified. Source language: not specified.**Capabilities** Includes 25 standard vendor-supplied layouts. Stores user-defined formats. Full color. Operates as a standalone package or communicates with a service center.**Description** AGX50 GUIDELINES interfaces to the AGX100 slide generation system to design full-color slides. In multiuser configurations, slides are designed on an AGX100 system shared with AGX50 users. The AGX50 user selects a slide layout, enters slide information, and prints a hard copy.

Anything created on the AGX100 can be transmitted to the AGX50. A corporate communications department can, for example, use the electronic drawing tablet of the AGX100 to create logos, symbols, special backgrounds, and border treatments. These designs can then be transferred to remote AGX50 systems.

After creating slide designs, users can display them in full color, add more graphics, and print a hard copy or transmit the information to an Autographix service center in Boston, New York, Chicago, or Los Angeles, where computer film recorders turn the slide designs into high-resolution 35mm color slides. Users receive processed and mounted slides the following day, usually for a cost of \$10 or less.

**Compatibility Matrix:** 217.0025.001**Features Matrix:** 217.0030.001

**AUTOGRAPHIX**

100 Fifth Ave  
Waltham MA 02154

(617) 890-8558

► **Autographix 35 Presentation Graphics Software**

A presentation graphics package

**Price** \$895 purchase

**Environment** Computers: IBM PC, PC XT, PC AT, and compatible systems. Main storage: IBM PC, 128K bytes; IBM PC XT and AT, 256K bytes. Source language: not specified.

**Capabilities** Creates design workstation for presentation graphics from desktop microcomputer. Menu driven.

**Description** Autographix 35 Presentation Graphics Software turns an IBM AT, XT, PC, or compatible into a workstation for presentation graphics. The software features a wide variety of programs for automated layout of business charts, graphs, and word slides. A symbol library provides "clip art" symbol images for use as design enhancements.

A highlight of the Autographix 35 package is its ability to network with other Autographix products. For example, a higher-end system can provide the foundation for a corporate style in slide design through preset design formats and specially created corporate symbols.

Autographix 35 packages also communicate with each other, allowing last minute changes to slide images and slide previewing, even among locations thousands of miles apart.

**Compatibility Matrix:** 217.0025.001  
**Features Matrix:** 217.0030.001

**BRIGHTBILL-ROBERTS AND COMPANY LTD**

120 E Washington St  
Suite 421  
Syracuse NY 13202

(315) 474-3400

► **GraFIX PARTNER**

A graphics enhancement utility

**Price** \$149-\$179 purchase, depending on system configuration

**Environment** Computers: those running under MS-DOS. Main storage: 128K bytes. Source language: machine.

**Capabilities** Enhances graphics created by any program. Enables use of full graphic capabilities of hardware. Adds capabilities to graphics software. Font editor, 20 fonts with proportional spacing. Can be used as a standalone drawing program as well as a background enhancement.

**Description** The GraFIX PARTNER is a graphics enhancement utility that works primarily as a back-

ground accessory to both hardware and software. With one keystroke, the user can enhance graphics created by any program, including LOTUS 1-2-3, Symphony, Framework, pfs:graph, and Graphwriter. The GraFIX PARTNER can highlight, zoom, undo, paint, airbrush, change colors, and perform other editing functions. Text can be added in 20 fonts, or users can create their own fonts.

The GraFIX PARTNER can use the full graphics capability of users' hardware. Users can also add an image or object created by any software to the GraFIX PARTNER's image library. The program is adapted to co-reside with other software.

The GraFIX PARTNER, though primarily a background enhancement package, can also function as a standalone drawing program.

**Compatibility Matrix:** 217.0025.001  
**Features Matrix:** 217.0030.001

**BUSINESS & PROFESSIONAL SOFTWARE**

143 Binney St  
Cambridge MA 02142

(617) 491-3377  
(800) 342-5277

► **Art Department**

A library of illustrations and figures

**Price** \$150 purchase

**Environment** Computers: Apple Lisa. Main storage: not specified. Source language: not specified.

**Capabilities** Disk-resident library of predrawn images, symbols, and graphics elements for use with Apple Computer LisaDraw. Images can be manipulated with any LisaDraw Command.

**Description** Art Department is a library of figures and illustrations that, combined with Apple Computer LisaDraw, enhances the quality of graphs, charts, or presentation slides. Art Department figures include:

- Maps and flags—Maps of the world, the U.S., and American states; flags of most countries
- Extended alphabet—A library of text fonts that can be manipulated by LisaDraw
- Figures and illustrations—Includes illustrations of people in a variety of activities, different modes of transportation, and depictions of rural and urban areas
- Shapes—Includes arrows and dotted lines
- Symbols—Demographic, industrial, business, and idiomatic symbols
- Standard forms—Includes calendars, invoices, and statements

**Compatibility Matrix:** 217.0025.001  
**Features Matrix:** 217.0030.001





---

---

**BUSINESS & PROFESSIONAL SOFTWARE**143 Binney St  
Cambridge MA 02142(617) 491-3377  
(800) 342-5277**► BPS Business Graphics**

A business graphics package

**Price** \$350 purchase**Environment** Computers: IBM PC, PC XT. Main storage: 128K bytes. Source language: Pascal.**Capabilities** Produces multicolor charts and graphs. Operates under English-language commands. Abbreviates commands. Produces any combination of lines. Displays pie charts, areas, and points. Places and centers titles for pages, axes, and legends. Performs statistical functions, such as moving average, exponential smoothing, and curve fitting.**Description** BPS Business Graphics creates color graphic representations of data entered from the keyboard or from existing VisiCorp VisiCalc, Microsoft Multiplan, Lotus 1-2-3, and Sorcim SuperCalc models, accounting reports, and WP documents. It performs curve fitting and trend-line analysis, produces vertical and horizontal bar charts, plots two or more graphs on the same set of axes, and produces whole and partial pie charts or scatter charts (points charted in shapes, such as diamonds or crosses). It controls axes and adds grid lines, titles, and legends. Any area of a graph can be enlarged for more detailed study.

The package allows users to output graphs on more than 80 printers and plotters.

**Compatibility Matrix:** 217.0025.001  
**Features Matrix:** 217.0030.001

---

---

**BUSINESS & PROFESSIONAL SOFTWARE**143 Binney St  
Cambridge MA 02142(617) 491-3377  
(800) 342-5277**► PIK**

A library of graphics device drivers

**Price** \$50-\$150 purchase**Environment** Computers: Apple II, II+, IIe, III. Main storage: 128K bytes. Source language: Apple Pascal.**Capabilities** Modifies Apple Business Graphics to support more than 40 graphics printers and pen plotters. On Apple II systems, adds support for color enhancement cards and 80-column adapter boards.**Description** PIK adds printer and plotter drivers to the Business and Professional Software Apple Business Graphics program diskette. Available on a retail basis, PIK is also supplied to retail dealers for customizing Apple Business Graphics programs purchased by their customers. Business & Professional Software provides

registered owners of PIK with free updates that include new and enhanced device drivers.

**Compatibility Matrix:** 217.0025.001  
**Features Matrix:** 217.0030.001

---

---

**CHANG LABS**5300 Stevens Creek Blvd  
San Jose CA 95129

(408) 246-8020

**► GraphPlan**

A business modeling and graphics program

**Price** \$295 purchase**Environment** Computers: microcomputers running under PC-DOS, MS-DOS, CP/M, CP/M-86. Main storage: 128K bytes (CP/M, 64K bytes). Source language: CBASIC.**Capabilities** Business graphics selected through special function keys. Produces pie, bar, stacked bar, line, or combination charts. Automatic scaling and flexible labeling. Spreadsheet modeling with business functions, statistics, and sorting of data.**Description** GraphPlan, a business graphics program with a built-in spreadsheet program, is fully compatible with the vendor's more sophisticated MicroPlan. The optional GraphPlan consolidation module allows users to combine multiple reports into summary reports.**Compatibility Matrix:** 217.0025.001  
**Features Matrix:** 217.0030.001

**CHORUS DATA SYSTEMS**

PO Box 370  
6 Continental Blvd  
Merrimack NH 03054

(603) 424-2900  
(800) 624-6787

► **IMiGIT**

Graphics arts paint program

**Price** \$295 purchase

**Environment** Computers: those running under PC-DOS. Main storage: 360K bytes, 10M-byte hard disk recommended. Source language: C and Assembly.

**Capabilities** Captures and enhances graphics from other applications and business presentation packages. Text manipulation. Curve fitting, scaling, and overlaying images. Includes three-dimensional effects, multi-font text, extensive coloring, and texturing. Saves and restores images and symbols.

**Description** IMiGIT is an image creator and picture editor with video digitizer support. Presentations and illustrations can be prepared through the use of existing materials, such as photos, artwork, and drawings or live pictures captured by the Chorus PC-EYE.

Graphics from applications like Lotus 1-2-3 can be captured, enhanced, and put into an automated slide show. A wide range of enhancement capabilities are built into the system, such as brush selection and text manipulation with eight type faces; an assortment of enhancement tools is included.

Pie charts, bar charts, line graphs, block diagrams, and other variations of standard business graphics can be prepared with IMiGIT. System configuration determines resolution and color selection. Mouses and digitizers can input to the program, and the package supports several printers and video film cameras. Slides, overhead transparencies, and video still frames can be prepared with complete control and rapid editing.

**Compatibility Matrix:** 217.0025.001  
**Features Matrix:** 217.0030.001

**COMPUTER GRAPHICS GROUP INC**

568 14th St NW  
Atlanta GA 30318

(404) 876-9469

► **PC Illustrator**

A presentation graphics system

**Price** \$95 purchase

**Environment** Computers: those running under MS-DOS. Main storage: 192K bytes. Source language: 8086 Assembly.

**Capabilities** Paints with brushes. Supports digitizer, mouse, keyboard or light pen. Online help. Lines, rectangles, bars, circles. Patterned area fill. B-SPLINE curve generation. Symbol libraries.

**Description** PC Illustrator includes features for generating business graphics, word charts, flow charts, and

free-form art. An icon-based user interface simplifies menu selections. PC Illustrator can also produce word charts by using eight fonts in six text slants and six text paths.

The slide show feature organizes pictures and charts for presentations. Slides can be dissolved from one to another, or a curtain can be raised between slides.

Predefined symbols speed designs. A user can create his own symbol libraries or can use the standard flowchart and electrical circuit libraries.

PC Illustrator includes freehand drawing capability, paint brushes, patterned fill, curves, bars, circles, cut and paste, zoom, editing individual pixels, copy, and isolation and locomotion of picture sections.

**Compatibility Matrix:** 217.0025.001  
**Features Matrix:** 217.0030.001

**COMPUTER GRAPHICS GROUP INC**

568 14th St NW  
Atlanta GA 30318

(404) 876-9469

► **ProGraf**

A business graphics package

**Price** \$149 purchase

**Environment** Computers: those running under MS-DOS. Main storage: 192K bytes. Source language: 8086 Assembly.

**Capabilities** Uses data from Lotus 1-2-3, MultiPlan, or SuperCalc or data entered directly. Allows control of axis styles, colors, and patterns. Supports most input devices, all popular output devices. Floating text, several fonts, and typesizes. Draws several types of charts, including three-dimensional pie charts.

**Description** ProGraf is a business graphics package, which includes freehand drawing capability for customizing charts and graphics.

ProGraf can create line, bar, area, variance, balance sheets, income statements, critical ratio, PERT, loading, breakeven, high-low charts, sensitivity, three-dimensional bar and pie charts, scatter charts, word charts, and histograms.

ProGraf gives users complete control over axis styles, colors, and fill patterns. Users can change scaling to fit their needs.

Data can be easily transferred from other programs for use with ProGraf's built-in spreadsheet data editor.

ProGraf uses pull-down menus for ease of use, and it works with most printers, plotters, mouses, lightpens and digitizers.

A slide show feature organizes charts and pictures for slide presentations. Slides can be dissolved one to another, or a curtain can be raised between them.

**Compatibility Matrix:** 217.0025.001  
**Features Matrix:** 217.0030.001



---

---

**COMPUVIEW PRODUCTS INC**1955 Pauline Blvd  
Ann Arbor MI 48103

(313) 996-1299

**► V-GRAPH**

A graphics emulator

**Price** \$120 purchase**Environment** Computers: those running under PC-DOS, MS-DOS, ZDOS. Main storage: 64K bytes. Source language: C.**Capabilities** Communicates with a host mainframe, simulating Tektronix 4010 terminal. Supports highest resolution possible on each machine. Control or function keys programmable to edit commonly used character strings.**Description** V-GRAPH allows a personal computer to be used as a high-resolution graphics terminal.

It allows users of the IBM PC, PC XT, and PC AT; Zenith Z-100; Digital Equipment Corporation Rainbow; or Victor 9000 to emulate a Tektronix 4010 or an ANSI-standard terminal. As a graphics terminal, V-GRAPH provides the highest resolution possible. It can capture text and graphics on disk and replay them offline.

V-GRAPH has a keyboard layout that can be customized and can automatically send key sequences to save time. Several graphics boards, including Hercules, are supported.

**Compatibility Matrix:** 217.0025.001**Features Matrix:** 217.0030.001

---

---

**DATAGRAPHIC SYSTEMS**9101 General Dr  
Plymouth MI 48170

(313) 451-7025

**► CAD MASTER 2000**

A two-dimensional graphic design system

**Price** \$2,495 purchase**Environment** Computers: those running under PC-DOS and MS-DOS. Main storage: 512K bytes, 5MB hard disk required. Source language: Assembly.**Capabilities** Automatic architectural and mechanical dimensioning. Designs using command language from keyboard, mouse, or digitizing pad. Allows use of multiple fonts, type sizes, and colors.**Description** CAD MASTER 2000 is a high-powered, high-productivity, two-dimensional design system that can be used alone or as a network workstation. CAD MASTER 2000 is both menu and keyboard driven.

Among its features are automatic architectural and mechanical dimensioning, automatic line widening, automatic fillet and chamfer, and text insertions, which allow text files to be merged with drawings. CAD MASTER's IGES file translator allows drawings to be transferred between CAD MASTER and other systems supporting IGES. A windowing feature allows the user

to run other programs while inside CAD MASTER.

CAD MASTER 2000 can be used as both a single- or dual-monitor system. Users can choose from several graphics display boards, including Tecmar Graphics Master, Hercules Color, IBM Color, Enhanced, and Professional graphics adapters, and Number Nine Computer's Revolution board of 1,024 by 1,024 pixels. Output from CAD MASTER can be sent to IBM/Epson-compatible dot matrix printers and to a variety of Hewlett-Packard, Houston Instruments, and Calcomp plotters.

**Compatibility Matrix:** 217.0025.001**Features Matrix:** 217.0030.001

---

---

**DECISION RESOURCES**25 Sylvan Road South  
Westport CT 06880

(203) 222-1974

**► Chart-Master**

A business graphics package

**Price** \$375 purchase**Environment** Computers: those running under PC-DOS. Main storage: 192K bytes; 256K bytes with printer. Source language: compiled BASIC.**Capabilities** Menu-driven business graphics. Combination charts, with secondary charts scaled to fit within space available on primary chart. Displays absolute values or percentages. Produces vertical or horizontal bar charts with up to 24 sets of stacked or clustered bars (52 bars per chart); pie charts with up to 20 slices per pie and four pies per chart; line charts with two scaled Y axes and up to 24 lines per axis; scatter charts with trend lines and regression curves; high-low-close charts. Allows full user control over chart hatching patterns; line types; and text style, size, and color. Includes print drivers for Epson, IBM Color Graphics, and IDS Prism printers. Supports pen plotters from more than 15 vendors. Supports Palette 35mm slide production system.**Description** Chart-Master is a business graphics program with a range of options for producing high-quality graphics. Charts can be output to a display screen, printer, or plotter, or they can be saved for inclusion in compilation charts. Chart-Master accepts up to 600 data points input from the keyboard or through Data Interchange Format (DIF) files compiled by such programs as VisiCorp's VisiCalc. Data is stored independent of chart format and can be replotted easily through Chart-Master chart formats. The program includes a built-in editor for making changes to data or graph formats.**Compatibility Matrix:** 217.0025.001**Features Matrix:** 217.0030.001

**DECISION RESOURCES INC**

25 Sylvan Road S  
Westport CT 06880

(203) 222-1974

► **DIAGRAM-MASTER**

A business graphics package

**Price** \$345 purchase

**Environment** Computers: those running under PC-DOS. Main storage: 320K bytes; 384K bytes for printers and Polaroid Palette. Source language: not specified.

**Capabilities** Creates free-form diagrams on screen. Variety of shapes, including box, circle, polygon, arc. Adds to diagram library of 101 frequently used business diagrams and shapes. Up to 16 lines within a shape, up to 500 shapes within a diagram. Organizational and Gantt chart capabilities. Supports light pen for menu selection and moving and sizing of shapes on the drawing board. Seven text fonts, symbol font of commonly used business symbols, eight colors, 16 sizes.

**Description** DIAGRAM-MASTER produces presentation-quality organizational and Gantt charts as well as free-form diagrams. Prompt-driven applications simplify creation of commonly used diagrams, such as organization and Gantt charts. Custom free-form diagrams, such as flow charts, are produced on the program's drawing board.

Organizational charts are built directly on screen. The user can include 70 boxes with six lines of text each and can choose from three chart layouts.

With the drawing board, enhanced with a library disk of 101 frequently used business shapes, a user can design flowcharts, Venn Diagrams, pyramids, and matrices.

Users can produce diagrams on screen on more than 80 printers and plotters or on 35mm slides, using the Polaroid Palette. Hard disk users can install DIAGRAM-MASTER on their hard disk, eliminating the need to insert a diskette before each use.

**Compatibility Matrix:** 217.0025.001  
**Features Matrix:** 217.0030.001

**DECISION RESOURCES INC**

25 Sylvan Road S  
Westport CT 06880

(203) 222-1974

► **SIGN-MASTER**

A presentation text program

**Price** \$245 purchase

**Environment** Computers: those running under PC-DOS. Main storage: 192K bytes; 256K bytes with printer or Polaroid Palette. Source language: not specified.

**Capabilities** Scroll-through menus with selection defaults. Eighty-column text entry screen. Control of margins and spacing. Entry of data in tabular or column format. Includes symbol font with 94 symbols, eight fonts

in 16 sizes, justification, color, underlining, and italics. Supports more than 80 devices, including several laser printers and the Polaroid Palette.

**Description** SIGN-MASTER is a menu-driven word charting program that allows a user to enter text and tables by using word processing editing features. Users can create agendas, outlines, summaries, forms, title pages, announcements, proposals, reports, instructional materials, financial summaries, and business presentations.

SIGN-MASTER features seven type faces, including two Helvetica-like Swiss fonts and the symbol font containing 94 commonly used business symbols. Text options that are user controlled include font, size, italics, justification, and pen color. The user can modify plot area, location on the page, pen speed, frame, footnoting, page formatting, margins, and spacing between lines.

Signs and tables can be created, edited, and then produced on more than 80 printers and color plotters or on 35mm slides with the Polaroid Palette. Hard disk users may install SIGN-MASTER on their hard disk, eliminating the need for a diskette to run the program.

**Compatibility Matrix:** 217.0025.001  
**Features Matrix:** 217.0030.001

**DUNCAN-ATWELL COMPUTERIZED TECHNOLOGIES INC**

1200 Salem Ave  
Hillside NJ 07205

(201) 355-1690

► **LENICAD**

A CAD graphics program

**Price** \$995 purchase

**Environment** Computers: those running under PC-DOS or MS-DOS. Main storage: 256K bytes. Source language: BASIC Assembly.

**Capabilities** VDI and GKS supported. Autodimensioning, zooming, scrolling, and panning.

**Description** LENICAD incorporates some of the CAD functions of large-scale, dedicated CAD machines, such as Vector symbol libraries, autodimensioning, three dimension, rotation, mirroring, grid systems, zooming, scrolling, and panning. In addition, LENICAD includes the freehand pixel editing capabilities comparable to LENIPEN: circles, arcs, ellipses, line patterns, unlimited brush styles, crayon packs, and ribbon drawing. LENICAD supports VDI and GKS and is compatible with cameras, laser printers, 35mm slide cameras, and large-scale industrial drafting equipment. Graphic information is stored in the VDM format, which is transportable to large-scale systems. LENICAD supports the new IBM Enhanced Graphics Card for up to 64 colors.

**Compatibility Matrix:** 217.0025.001  
**Features Matrix:** 217.0030.001



---



---

**DUNCAN-ATWELL COMPUTERIZED TECHNOLOGIES INC**

1200 Salem Ave  
Hillside NJ 07205

(201) 355-1690

**► LENIFLOW/3270—Intelligent Flowcharting System**

A business graphics system

**Price** \$795 purchase

**Environment** Computers: those running under PC-DOS or MS-DOS. Main storage: 256K bytes. Source language: BASIC Assembly.

**Capabilities** Creates flowcharts, text charts, schematic diagrams, layouts, and organizational charts. Contains a virtual screen facility for larger drawings.

**Description** LENIFLOW/3270 is an interactive flowcharting system that uses the IBM 3270 PC AT to develop several types of charts, including text charts, process-flow diagrams, schematic drawings, floor space layouts, and facilities planning charts. It contains a virtual screen facility that allows the user to construct large schematic drawings and to scroll, pan, or jump through them in eight directions.

LENIFLOW/3270 supports such ergonomic graphic input devices as the Microsoft Mouse, or the LENIPAD, GTCO, or KURTA digitizing tablets. It can also be used with keyboard input only.

The executive presentation facility can be used to allow quick background and palette changes when creating 35mm slides from direct screen photography.

Graphics may be printed on Epson-compatible dot matrix printers; Quadjet, IBM, or IDS color printers; and HP or QMS laser printers. Plotter support can be attached for creation of overhead transparencies. LENIFLOW/3270 also supports a voice synthesizer for human-like interfacing.

Sample symbol templates are available. LENIFLOW/3270 supports all 3270 PC resolutions (320 by 200, 640 by 200, 360 by 320, and 720 by 350 pixels).

**Compatibility Matrix:** 217.0025.001  
**Features Matrix:** 217.0030.001

---



---

**DUNCAN-ATWELL COMPUTERIZED TECHNOLOGIES INC**

1200 Salem Ave  
Hillside NJ 07205

(201) 355-1690

**► LENIMED—Medical/Dental Graphic Presentation System**

A graphics program for the medical profession

**Price** \$895 purchase

**Environment** Computers: those running under PC-DOS or MS-DOS. Main storage: 256K bytes. Source language: BASIC Assembly.

**Capabilities** Reads preexisting organ libraries for presentations on medical or dental matters. Sections may be highlighted, images may be printed or incorporated into other programs. Stores images, generates slides or projection images.

**Description** LENIMED is a graphics presentation system that assists doctors, dentists, nurses, or medical professors in studies of the human body.

LENIMED reads professionally drawn organ libraries, some of which are shipped with the system. The lightpen or mouse may be used to point out, erase, or highlight selected areas of any image. Images can be incorporated into other programs or may be printed with an Epson dot matrix printer, Quadjet, IBM, or IDS color printer; or HP or QMS laser printer. The user can generate photographic slides using the Polaroid Palette Computer Image Recorder. High-resolution video boards, voice synthesis, and other LENIPEN graphic systems are compatible with LENIMED. LENIMED supports the new IBM Enhanced Graphics Card to produce up to 64 colors.

**Compatibility Matrix:** 217.0025.001  
**Features Matrix:** 217.0030.001

---



---

**DUNCAN-ATWELL COMPUTERIZED TECHNOLOGIES INC**

1200 Salem Ave  
Hillside NJ 07205

(201) 355-1690

**► LENIPEN/PC—Intelligent Color Graphics System**

A business graphics package

**Price** \$495 purchase for the IBM PC; \$694 for the IBM PC XT; and \$895 for the IBM PC AT

**Environment** Computers: those running under PC-DOS or MS-DOS. Main storage: 256K bytes. Source language: BASIC Assembly.

**Capabilities** Symbolic icon command sets. Supports digitizing cameras. Large-scale video projection available. Supports IBM BASIC, Bitmap, and VDI formats.

**Description** Consists of symbolic icon command sets that include animation, flowcharting, organizational charts, computer-aided design, graphic data base, and an executive presentation facility. The package supports such graphic input devices as the LENIPEN lightpen, Microsoft Mouse, and LENIPAD, GTCO, or Kurtz digitizing tablets. Graphics can be printed on Epson-compatible dot matrix printers; Quadjet, IBM, or IDS color printers; and HP or QMS laser printers. It supports the new IBM Enhanced Graphics Card for up to 64 colors.

**Compatibility Matrix:** 217.0025.001  
**Features Matrix:** 217.0030.001



**DUNCAN-ATWELL COMPUTERIZED TECHNOLOGIES INC**

1200 Salem Ave  
Hillside NJ 07205

(201) 355-1690

► **LENILOT—The Graphical Plotting System**

A plotter support package

**Price** \$250 purchase

**Environment** Computers: those running under PC-DOS or MS-DOS. Main storage: 256K bytes. Source language: BASIC Assembly.

**Capabilities** User controls paper size, pen speed, pen direction, scaling. Plots images created by BASIC, Pascal, or Assembly programs or by LENIPEN, LENIMED, LENITEXT, PC Paint, or similar programs.

**Description** LENILOT—The Graphical Plotting System employs an innovative user interface technique that simulates the operation of the graphic output device on the screen. The user sees a full-scale plotter image on the screen along with paper sizes, pen-speed controls, pen-selection panels, pen-direction icons, and scaling samples. The user selects the sheet size, then points the plotter pen to where the plot is to begin. Pen speed can be dynamically adjusted for transparencies or smooth-faced paper. Pointing to "PLOT" plots the image.

LENILOT supports the HP7475, HP7470, IBM 7371 and 7372, and a host of other compatibles. It will plot any bitmap image created by several programs. All bitmap images can be color separated during plotting or can be enhanced or modified using a mouse, lightpen, or digitizing tablet. LENILOT can plot 1,000 points per inch, depending on plotter used. It also accepts ASCII and HPGL files. LENILOT is suitable for in-house publishing.

**Compatibility Matrix:** 217.0025.001  
**Features Matrix:** 217.0030.001

**DUNCAN-ATWELL COMPUTERIZED TECHNOLOGIES INC**

1200 Salem Ave  
Hillside NJ 07205

(201) 355-1690

► **LENIPREZ—Executive Graphics & Presentation System**

A presentation graphics system

**Price** \$495 purchase

**Environment** Computers: those running under PC-DOS and MS-DOS. Main storage: 256K bytes. Source language: BASIC Assembly.

**Capabilities** Freehand drawing, animation, sound and voice output, art. Allows several types of charts, graphs. Input from keyboard or from DIF files. Compatible with other "LENI" systems. Allows production of slides for presentations.

**Description** LENIPREZ creates pie, bar, flow, organizational, Gantt, and PERT charts, prototype reports, and other office-based graphics for management presentations, project meetings, or seminars.

LENIPREZ allows the user to plot a chart directly on the screen using a lightpen or mouse or to graph data directly from any DIF file. Creation of two- and three-dimensional charts is possible, with user-controlled on-screen character location and size.

LENIPREZ allows freehand art, vectors, animation, and sound and voice output. It is shipped with a built-in slide presentation facility. The report prototyping facility allows users to create colorful sample screens from ordinary ASCII text files.

Charts can be created that retrieve data base records or other information when touched with the lightpen or mouse. Optional features include instant slide creation, image digitization, and large-scale video projection. The package supports the new IBM enhanced Graphics Card to yield up to 64 colors.

**Compatibility Matrix:** 217.0025.001  
**Features Matrix:** 217.0030.001

**ENERTRONICS RESEARCH**

150 N Meramec  
Suite 207  
St Louis MO 63105

(314) 725-5566

► **Energraphics**

An interactive business and three-dimensional graphics program

**Price** \$350 purchase

**Environment** Computers: IBM PC; COMPAQ Computer COMPAQ, Texas Instruments Professional Computer, and Victor 9000 running under MS-DOS. Main storage: 64K bytes. Source language: BASIC.

**Capabilities** Creates and manipulates two- and three-dimensional graphic images and shapes. Color or black-and-white display. Generates line, bar, and pie charts in two- or three-dimensional format. Object modelling, with optional hidden lines. Symbol generation. Interfaces to graphics dot matrix printers.

**Description** Energraphics allows users to construct two- and three-dimensional graphic images for use in business presentation charts, mechanical or electrical engineering, or any application requiring graphic representation of ideas or information. The program receives input from numerical data files or from on-screen drawings made with advanced cursor control. Objects or graphs can be saved for later editing. The program includes routines for scaling or rotating graphic images.

**Compatibility Matrix:** 217.0025.002  
**Features Matrix:** 217.0030.002



**FOX & GELLER**604 Market St  
Elmwood Park NJ 07407

(201) 794-8883

**► dGRAPH**

A graphics package for dBASE II data bases

**Price** \$295 purchase**Environment** Computers: any computer based on CP/M, PC-DOS, MS-DOS, or CP/M-80. Main storage: 128K bytes. Source language: C and Assembly.**Capabilities** Sums, counts, and averages data fields. Automatically scales and labels graphs. Charts percent of total based on summing or counting. Selects from data based on ranges or match values. Charts sums, differences, and ratios. Charts dates by month, day, or year. Produces exception reports showing data that must be corrected.**Description** dGRAPH performs graphics functions on any Ashton-Tate dBASE II data base. To use the package, users need a CRT with clear screen and cursor addressing. Data can be entered directly from the keyboard. Information is plotted in line, bar, or pie chart format with various fill shade and graph overlay features. Users can produce hard copy on numerous printers and plotters.**Compatibility Matrix:** 217.0025.002**Features Matrix:** 217.0030.002**FOX & GELLER INC**604 Market St  
Elmwood Park NJ 07407

(201) 794-8883

**► Grafox**

A business graphics program

**Price** \$99 purchase**Environment** Computers: IBM PC. Main storage: 128K bytes. Source language: C and Assembly.**Capabilities** Menu driven with single keystroke commands. Produces bar, pie, combined bar-pie, and line charts. Compatible with the two-pen Hewlett-Packard HP 7470A plotter and most dot matrix printers. Interfaces to external files.**Description** Grafox can produce graphics with information selected, sorted, averaged, and totaled from various data base programs. The system tabulates up to four data base fields simultaneously as well as reads BASIC files and Data Interchange Format (DIF) files generated by other application programs.**Compatibility Matrix:** 217.0025.002**Features Matrix:** 217.0030.002**FTG DATA SYSTEMS**10801 Dale St  
PO Box 615  
Stanton CA 90680

(714) 995-3900

**► EMU-TEK**

Terminal emulation package

**Price** \$295-\$495 purchase**Environment** Computers: those running under MS-DOS. Main storage: 256K bytes. Source language: Assembly.**Capabilities** Allows an IBM PC to emulate the TEKTRONIX series of graphic terminals. Useful for engineering and chemical structure searching, medical and business charting, and other applications.**Description** EMU-TEK, designed to run on an IBM PC, is a specialized graphics communication program featuring complete TEKTRONIX terminal emulation and an alternate mode for text-only operations.

Level-1 provides TEKTRONIX 4010/4012 emulation and offers a screen-copy facility. It is compatible with a wide selection of application programs. No host-computer hardware or software changes are required. A light pen, mouse, and digitizer are supported.

Level-2 incorporates the features of Level-1 with TEKTRONIX 4014 emulation. In addition, Level-2 has Digital Equipment VT100 emulation for text and Digital Engineering VT-640 emulation for text and graphics. Level-2 has local zoom and file-transfer capabilities and offers pen and plotter support. Several graphics boards are supported, including IBM Color/Graphics and Enhanced Graphics Adapters, Hercules Graphics Card, Tecmar Graphics Master, AT&amp;T 6300 Hi-Res Graphics, and Tseng Labs Ultrapak.

Level-3 includes all features of Level-1 and Level-2 products and adds emulation of a TEXTRONIX 4105 for color graphics. Level-3 supports three new graphics boards: the IBM Enhanced Graphics Adapter (640 by 350 pixels, 16 colors); the Verticom M-16 (640 by 480 pixels, 16 colors); and the AT&amp;T display enhancement board (640 by 400 pixels, 16 colors).

**Compatibility Matrix:** 217.0025.002**Features Matrix:** 217.0030.002

**GENERAL PARAMETRICS CORP**

1505 Solano Ave  
Berkeley CA 94707

(415) 524-3950

► **PictureIt**

A business graphics program

**Price** \$595 purchase

**Environment** Computers: those running under PC-DOS. Main storage: 256K bytes. Source language: not specified.

**Capabilities** Designed to enhance General Parametrics VideoShow graphics hardware. Contains 25 graphics formats, including bar charts, histograms, pie charts, and word charts. Options include 105 colors, outlining, underlining, three-dimensional displays, and several types of background styles. Previews graphics and, with VideoShow, produces high-resolution graphics for presentation.

**Description** PictureIt has been designed to supplement the General Parametrics VideoShow graphics hardware package. Using both systems with an IBM-PC or compatible, users can produce presentation graphics with very high resolution. Graphic pictures can contain 1,000 colors, and horizontal positioning accuracy is 1 in 2,000 with the VideoShow system.

PictureIt allows use of 20 chart formats, 20 preprogrammed backgrounds, and several type sizes and styles. It stores graphs on an IBM PC-DOS diskette and will preview at significantly lower resolution with a graphics board.

**Compatibility Matrix:** 217.0025.002  
**Features Matrix:** 217.0030.002

**GEOCOMP CORP**

342 Sudbury Rd  
Concord MA 01742

(617) 369-8304

► **GEOGRAF**

A general graphics program for business, science, or engineering applications

**Price** \$275 purchase

**Environment** Computers: microcomputers running under CP/M and MS-DOS. Main storage: 256K bytes. Source language: BASIC or FORTRAN.

**Capabilities** Language oriented. Enhances user control over graph scaling, axis and label placement, and line patterns. Features logarithmic scaling. Includes routines for special shapes (e.g., circles). Interfaces to Hewlett-Packard, IBM, and Watanabe pen plotters.

**Description** GEOGRAF consists of 14 BASIC routines added to user programs to create specialized plots and graphs by using low-cost pen plotters. GEOGRAF replaces many of the symbol commands required by pen plotters for placing text and scaling axes with a set of English-like statements.

**Compatibility Matrix:** 217.0025.002  
**Features Matrix:** 217.0030.002

**GRAPHIC COMMUNICATIONS**

200 Fifth Ave  
Waltham MA 02254

(617) 890-8778

► **Freelance**

A presentation graphics package

**Price** \$395 purchase

**Environment** Computers: those running under PC-DOS. Main storage: 256K bytes. Source language: not specified.

**Capabilities** Edits charts and graphs produced using Graphwriter, Lotus 1-2-3, or Symphony. Creates and enhances word slides. Prepares free-form diagrams and drawings. Retrieves and uses predesigned symbol libraries. Creates and stores symbols and logos. Supports several plotters, printers, and image recorders, including the Polaroid Palette.

**Description** Freelance offers full presentation capability, including chart editing, word chart creation, symbol libraries, and freehand drawing. It can be used to customize existing charts with comments, arrows, company logos, or specialized symbols. Charts can also be resized and combined with other charts, images, or text. Word charts can be created directly on screen and combined with symbols, logos, and other graphics. ASCII text files from most word processing programs can be imported and then customized. Freelance includes special word slide features, such as automatic text spacing and alignment.

Over 200 predrawn symbols are included. The symbols are grouped into sets ranging from arrows and borders to demographic and architectural symbols. Specialized symbols, including company logos, can be created and stored for future use. Symbol sets include detailed maps of all fifty states. Individual states, regions, or the entire country can be used in conjunction with symbols and charts to tie data to particular geographic areas.

Freelance can be used to create diagrams, illustrations, and other freehand images. Objects can be moved, rotated, sized, and edited. Designed for use by the nonartist, Freelance contains a wide variety of drawing aids, such as custom grids, rulers, and templates, so art expertise is not required.

Charts are created at full resolution of the output device. Charts can be produced on transparencies, paper, or 35mm slides.

**Compatibility Matrix:** 217.0025.002  
**Features Matrix:** 217.0030.002





---



---

## GRAPHIC COMMUNICATIONS

200 Fifth Ave  
Waltham MA 02254

(617) 890-8778

### ► Graphwriter

A business graphics package

**Price** \$395-\$595 purchase

**Environment** Computers: those running under MS-DOS. Main storage: 192K bytes. Source language: UCSD Pascal, C.

**Capabilities** Includes 24 preprogrammed formats for producing line, pie, and bar charts. Other chart formats include pie-bar combinations, Gantt and organization, range, bubble, and horizontal bar and paired bar. Permits chart overlaying. Chart formats provide default values for size, color, layout, and text font. User override of default values. Supports various pen plotters.

**Description** Graphwriter combines business graphics output with a simple, menu-driven design. Graphwriter provides 24 preformatted charts, which the user can use as is or modify. The chart programs are oriented to take advantage of the resolution of pen plotters—higher resolution than that offered by most CRT screens.

Graphwriter/Palette is a special version of Graphwriter that can drive a Polaroid Palette 35mm slide production system. Through the use of the Graphwriter/Palette system, users can create high-quality transparencies of Graphwriter charts and graphs. The images can use up to 15 colors from a menu of 72. All capabilities of the Polaroid Palette system, including film advance, are under control of Graphwriter/Palette.

**Compatibility Matrix:** 217.0025.002  
**Features Matrix:** 217.0030.002

---



---

## GRAPHICS SOFTWARE SYSTEMS

25117 SW Parkway  
Wilsonville OR 97070

(503) 682-1606

### ► GSS-DRIVERS

An intelligent, hardware-independent graphics device driver

**Price** Three volumes, \$40 purchase

**Environment** Computers: microcomputers running under PC-DOS, MS-DOS, or UNIX. Main storage: 128K bytes (includes space for operating system, Visual Display Interface [VDI], and one device driver). Source language: C.

**Capabilities** Library of drivers for graphics devices, printers, and disk drives. Handles I/O. Monitors device status. Interfaces application programs and hardware. Supports light pen and mouse interfaces. Bindings available for high-level languages, such as Pascal, C, Compiler BASIC, FORTRAN, and Assembler.

**Description** GSS-DRIVERS is a series of ANSI-standard (VDI ANSI-X3H33) device drivers that pro-

vide hardware-independent interfaces to output devices, such as CRTs, printers, and plotters, as well as input devices, such as mice, joysticks, and digitizing tablets. GSS-DRIVERS interprets requests from an application program and translates them into the format accepted by the hardware device (e.g., ASCII bit stream). GSS-DRIVERS can determine the intelligence of a driven device; for example, if a CRT device has the intelligence to automatically draw an arc, GSS-DRIVERS sends only the size and location parameters; if the device lacks the necessary intelligence, GSS-DRIVERS draws the arc using its own graphics primitives and sends the raster definition stream required by the device to draw the arc.

GSS-DRIVERS includes protocols for placing text on a cursor-addressable CRT. GSS-DRIVERS can be programmed to combine text and graphics in a single document.

**Compatibility Matrix:** 217.0025.002  
**Features Matrix:** 217.0030.002

---



---

## GRAPHICS SOFTWARE SYSTEMS

25117 SW Parkway  
Wilsonville OR 97070

(503) 682-1606

### ► GSS-TERMINAL

A Tektronix 4010 terminal emulator

**Price** \$295 purchase

**Environment** Computers: microcomputers running under PC-DOS, MS-DOS, or UNIX. Main storage: 256K bytes. Source language: C.

**Capabilities** Icon-driven menu. Emulates all capabilities of Tektronix 4010 graphics terminal and many features of the Tektronix 4015 terminal. Supports file transfer. Interfaces to any graphics output or input device using GSS-DRIVERS.

**Description** GSS-TERMINAL allows various microcomputers to function as display terminals for mainframe-based graphics programs, such as the Issco DISSPLA and TELL-A-GRAF, Megatek Template, SAS Institute SAS Graph, Precision Visual DI-3000, and Tektronix Plot-10, that use the Tektronix 4010 terminal protocol. GSS-TERMINAL translates information received from the mainframe into a format used by the GSS-DRIVERS package for use with any input or output device.

**Compatibility Matrix:** 217.0025.002  
**Features Matrix:** 217.0030.002



**HUMAN SYSTEMS DYNAMICS**

9010 Reseda Blvd  
Suite 222  
Northridge CA 91324

(818) 993-8536

► **CALCU-PLOT**

A scientific and mathematical graphics package

**Price** \$150 purchase

**Environment** Computers: Apple II+ and IIe. Main storage: 48K bytes. Source language: BASIC.

**Capabilities** Generate graphs and charts based on keyboard data entry or calculation of mathematical formulas. Interfaces to VisiCorp VisiCalc and Human Systems Dynamics statistical applications software. Prints graphs on Epson MX-80 dot matrix printer.

**Description** CALCU-PLOT translates complex equations and raw data into clean, easy-to-read graphs. It includes a library of standard mathematical equations, which can be supplemented with equations defined by the user, for the generation of graphs. CALCU-PLOT handles both Cartesian and polar coordinates. Up to 250 empirical data points can be used in a Cartesian plot, and up to 600 empirical data points in a polar plot. Graph scaling is performed automatically, although users can rescale graphs to emphasize a specific portion of the data. Limits can be imposed on the X, Y, and radial coordinates generated by the equation-solving subroutines.

**Compatibility Matrix:** 217.0025.002  
**Features Matrix:** 217.0030.002

**HYPERGRAPHICS CORP**

308 N Carroll Blvd  
Denton TX 76201

(817) 565-0004

► **HyperGraphics Authoring Graphics System**

A graphics-based training system

**Price** \$395 purchase

**Environment** Computers: those running under PC-DOS or MS-DOS, equipped with an IBM Color Graphics Board. Main storage: 128K bytes. Source language: BASIC and Assembly.

**Capabilities** Enables author to combine text with animation sequences to create a learning environment. Constructs presentations for business or education using both a text editor and a graphics editor. Allows author control of presented images and presentation timing.

**Description** The HyperGraphics Authoring System is a communication tool that allows the author to incorporate text and pictures into animation sequences for use in a learning environment. Branching of up to seven pages from any page allows creation of true/false and multiple choice questioning as well as viewer interaction. Pre-drawn images, icons, or full screens can be brought into

any authoring presentation. Timing (immediate, hesitate, and delay of appearance) is controlled by the author. System outputs to a CRT monitor, RGB projection systems, and dot matrix printers.

Options include:

- Run-time delivery systems for independent playback of computer-aided instruction (CAI), computer-based training (CBT), marketing, or "How To" diskettes.
- Six object libraries with pre-drawn images for use with the Authoring System include:
  - Computer objects
  - U.S. geography
  - Screen borders
  - Fonts
  - Faces
  - World geography

**Compatibility Matrix:** 217.0025.002  
**Features Matrix:** 217.003.002

**HYPERGRAPHICS CORP**

308 N Carroll Blvd  
Denton TX 76201

(817) 565-0004

► **HyperGraphics Business Presentation Graphics System**

A business graphics package

**Price** \$349 purchase

**Environment** Computers: those running under PC-DOS or MS-DOS, equipped with an IBM Color Graphics Board. Main storage: 192K bytes. Source language: BASIC and Assembly.

**Capabilities** Creates six types of business charts. Allows editing of charts and creation of a slide show presentation.

**Description** The HyperGraphics Business Presentation System is a program that allows the user to create six types of business charts: pie, bar, area, line, stacked, and three-dimensional bar. Data is input by keyboard or from DIF files. Charts can be presented individually or in combinations of two or four, and the graphics editor can be used to incorporate charts into a slide show presentation. Text, pictures, annotations, message windows, and animation sequences can be used to modify the charts to communicate ideas and trends. System outputs to CRT monitors, RGB projection systems, and dot matrix printers. Optional libraries with pre-drawn images available for use with the Presentation System are:

- Computer objects
- U.S. geography
- Screen borders
- Fonts
- Faces
- World geography

**Compatibility Matrix:** 217.0025.002  
**Features Matrix:** 217.0030.002



---

---

**IMAGIMEDIA TECHNOLOGIES INC**7650 Geary Blvd  
San Francisco CA 94121

(415) 387-0263

**► MicroCAD**

Design, modeling, and drafting system

**Price** \$500 purchase**Environment** Computers: those running under MS-DOS and PC-DOS. Main storage: 256K bytes. Source language: not specified.**Capabilities** Constructs two- and three-dimensional objects. Rotates, appends, edits, or stretches objects. Two rotatable grids. Automatic dimensioning. Digitizer menu. Extensive online help.**Description** With MicroCAD, users can use one program to design, model, analyze, and draft from a single data base.

MicroCAD is a universal cube of space within which a pointer is used to draw three-dimensional objects. The object is totally user controlled, with the pointer used as an observer in creating perspective views. Users can plot a finished view or edit it, take it apart, stretch it, or transform it.

Libraries of two- and three-dimensional objects can be built and used in any combination. Images can be moved in three-dimensional space, rotated, or changed in size or perspective view. Random file structure allows editing of any part of the data base. MicroCAD has two rotatable grids and a synthetic camera, which creates true optical perspectives.

MicroCAD supports, as a program option, the Virtual Device Interface standard, allowing color and line characteristics to the maximum capabilities of any device.

MicroCAD works with several types of digitizers, plotters, printers, light-pens, and mouses. Several modules are available to supplement MicroCAD, including hidden-line removal, three-dimensional rotatable character set, and enhanced drafting features.

**Compatibility Matrix:** 217.0025.002**Features Matrix:** 217.0030.002

---

---

**IMSI SOFTWARE PUBLISHERS**1299 Fourth St  
San Rafael CA 94901

(415) 454-7101

**► 4-Point Graphics**

A graphics toolkit

**Price** \$195 purchase**Environment** Computers: IBM PC and PC XT. Main storage: 192K bytes. Source language: Compiled BASIC.**Capabilities** On-screen freehand drawing using cursor movement keys. Automatically draws lines and vectors between two or more user-specified points. Image manipulation with rotation, scaling, and transformation

functions. Special function keys allow users to select colors for lines, filled areas, and backgrounds. Allows users to place text. Saves all or part of the screen.

**Description** 4-Point Graphics provides users with various cursor types for creating images on the screen. The one-point cursor draws a continuous line as the user moves the cursor across the screen. The two-point cursor draws rays and vectors between two points. Users can also create circles by defining the center point and the radius. The three-point cursor uses two lines to connect two fixed points to a third, movable point. The four-point cursor places an expandable box on the screen. The box can be used as a fixed shape, or it can be manipulated with scaling, rotation, transformation, and color fill commands.**Compatibility Matrix:** 217.0025.002**Features Matrix:** 217.0030.002

---

---

**IMSI SOFTWARE PUBLISHERS**1299 Fourth St  
San Rafael CA 94901

(415) 454-7101

**► PC Paintbrush**

A free-form drawing and painting program

**Price** \$139 purchase**Environment** Computers: those running under PC-DOS or MS-DOS. Main storage: 256K bytes. Source language: C and Assembly.**Capabilities** Allows free-form drawing, with capabilities for precise triangles, rectangles, boxes, circles, and ellipses. Paints with a palette of 256 colors, using a mouse or joystick. Enhances graphs from other programs. Includes editing features and electronic type capabilities.**Description** PC Paintbrush is a free-form drawing and painting program for the IBM PC and compatibles. Paintbrush supports input from most joysticks, mouses, and drawing tablets. It is compatible with more than 20 color graphic display adapters and supports output to more than 30 printers and plotters. PC Paintbrush allows users to cut, paste, and move objects.

Graphs and charts can be captured from other programs, such as Lotus 1-2-3, then read by PC Paintbrush for further enhancement. PC Paintbrush comes with 14 text fonts which can be displayed in up to 16 sizes in seven styles.

**Compatibility Matrix:** 217.0025.002**Features Matrix:** 217.0030.002

**INNOVATIVE SOFTWARE**

9300 W 110th St  
Suite 380  
Overland Park KS 66210

(913) 383-1089

► **Fast Graphs**

A business graphics package

**Price** \$350 purchase

**Environment** Computers: IBM PC or PC XT with a color card. Main storage: 128K bytes. Source language: compiled BASIC.

**Capabilities** Interfaces to Microsoft Multiplan, Sorcim SuperCalc, VisiCorp VisiCalc, Lotus 1-2-3, or any program using ASCII format files. Free-drawing mode. Scales axes and titles. Creates graph legends. Includes Help menus.

**Description** Fast Graphs is a graphics and plotting program that translates numerical reports into color graphic reports. It compares up to six sets of data on a single graph. Users can enter data either manually or directly from spreadsheets or any member of the Innovative Software Executive Series, including T.I.M. III.

Point and line graphs include single or comparative lines on one graph; least-squares, line, or scatter graphs; and up to six comparative lines per graph. Pie charts include up to 12 slices and are automatically scaled and labeled. One or several slices can be pulled out, and automatic percentages can be calculated for each slice. Bar charts are single, comparative, or stacked, with horizontal or vertical orientation in either two or three dimensions. Draw-mode functions include characters, shadowing, circles, boxes, arcs, and points and lines for editing or creating new designs or background screens.

The slide show feature allows users to create charts, graphs, and screens of text, arrange them, and display them automatically on the computer.

Users can produce hard copy on numerous color or black-and-white printers, including IBM Graphics, Epson, Okidata, Toshiba, C. Itoh, and IDS Prism. Fast Graphs supports multipen plotters using high-resolution vector-drawing routines.

**Compatibility Matrix:** 217.0025.002  
**Features Matrix:** 217.0030.002

**INTERACTIVE PICTURE SYSTEMS**

42 E 23rd St  
New York NY 10010

(212) 475-7053

► **MOVIE MAKER**

An animation tool

**Price** \$60 purchase

**Environment** Computers: Apple IIe, Commodore 64, and all Atari microcomputers. Main storage: 48K bytes. Source language: not specified.

**Capabilities** Speed control. Freeze frame. Rewind. Fast forward. Zoom. Area fill. Text and font creation. Real-time animation.

**Description** MOVIE MAKER is an animation tool for designers, art directors, and producers with no programming experience. It emulates traditional cell animation by creating characters, sequencing movement, and performing multilayer choreography.

The package includes three components: an animation maker, editor, and compiler/playback system. Home computer owners and communications professionals can use this package to produce graphics utilities, short movies, and games.

**Compatibility Matrix:** 217.0025.002  
**Features Matrix:** 217.0030.002

**KOALA TECHNOLOGIES CORP**

2065 Junction Ave  
San Jose CA 95131-2105

(408) 946-4483  
(800) KOA-BEAR

► **Executive Presentation Kit**

A presentation graphics package

**Price** \$300 purchase

**Environment** Computers: those running under PC-DOS. Main storage: 192K bytes. Source language: not specified.

**Capabilities** Thirty chart types. Customizes charts with color, pattern, and font options. Floating text and drawings. Input from spreadsheet files, including Lotus, Multiplan, and SuperCalc, or from standard data files. Input through keyboard or through several tablets, mouses, lightpens, joysticks, and digitizers.

**Description** The Executive Presentation Kit is designed for ease of use, allowing the noncomputer business user to enhance presentation charts using pull-down menus and a variety of input devices.

More than 30 chart types are offered in this system, including Gantt, line, pie, high-low, and column charts. Three-dimensional charting is possible. The system handles manual input or data from most spreadsheet programs.

The package includes a draw option to further enhance chosen charts and a text option that allows title placement in a variety of fonts and colors. The Executive Presentation Kit allows creation of slides, hard copy, and overhead transparencies by supporting a variety of printers and plotters and the Polaroid Palette. The slide show capability allows the user to employ dissolves and curtain effects.

**Compatibility Matrix:** 217.0025.002  
**Features Matrix:** 217.0030.002





**MEDIA CYBERNETICS INC**

7050 Carroll Ave  
Takoma Park MD 20912

(301) 270-0240

► **HALO**

A graphics toolbox

**Price** \$250 purchase

**Environment** Computers: those running under MS-DOS. Main storage: 256K bytes. Source language: Assembly.

**Capabilities** Allows users a variety of subroutines, providing users with point, line, arc, circle, and other functions. Controls texture and color quality and includes fonts, animation, and image compression features. On-screen slide shows can be created. Interfaces with a large selection of printers, plotters, and cameras with a variety of languages.

**Description** HALO is a complete toolbox of fast graphics subroutines, which are compatible with a variety of languages, applications, and hardware. The extensive primitives provide users with point, line, arc, circle, ellipse, and other capabilities. Advanced features include hatch style, pattern fills, and dithering commands, which control texture and color quality. Fonts, world coordinates, animation, and image compression features are also included.

Designed to be device independent, HALO supports a variety of IBM PC-compatible monochrome and color boards. A variety of printers, plotters, cameras, monitors, and digitizers can be interfaced with HALO.

**Compatibility Matrix:** 217.0025.002  
**Features Matrix:** 217.0030.002

**MEDIA CYBERNETICS INC**

7050 Carroll Ave  
Takoma Park MD 20912

(301) 270-0240

► **NIMBUS**

A business graphics program

**Price** \$195

**Environment** Computers: those running under MS-DOS. Main storage: 512K bytes. Source language: Lattice C.

**Capabilities** Generates several types of charts and graphs from numerical data. Reads data from DIF files of several programs.

**Description** NIMBUS is a device-independent business graphics program that automatically generates several styles of charts and graphs from numerical data. These styles include bar charts, pie charts, line graphs, scatter plots, and high-low graphs. A series of menus with optional help screens guide the user through functions. Users have the option of entering data sets manually or reading data from the DIF files of programs, such as Lotus 1-2-3, Visicalc, and dBASE.

In addition to 10 graph styles, NIMBUS gives users eight type styles; all colors available on their graphics board; an infinite number of screen positions; fine, medium, and bold line styles; and other features. NIMBUS also has a Virtual Rasterization Interface that allows users to model images in memory and then print to the highest resolution of their printer, instead of the limited resolution of the graphics board.

**Compatibility Matrix:** 217.0025.002  
**Features Matrix:** 217.0030.002

**MICRO CONTROL SYSTEMS**

27 Hartford Turnpike  
Vernon CT 06066

(203) 647-0220

► **Advanced Space Graphics System**

A computer-aided design and drafting package used with the Micro Control Systems Space Tablet

**Price** \$1,095 purchase

**Environment** Computers: those running under PC-DOS. Main storage: 256K bytes. Source language: BASIC.

**Capabilities** Manipulates three-dimensional images. Scales, rotates, or moves drawings about any axis. Creates complex models by duplicating or mirror-imaging components from shape table. Draws arcs and circles. Generates surfaces of revolution. Examines drawings from three simultaneous orthogonal views during construction. Adds text. Printer and plotter interface.

**Description** Advanced Space Graphics System is an interactive, three-dimensional computer-aided design and drafting system. Users construct and manipulate three-dimensional models, using the vendor's three-dimensional Space Tablet, a high-resolution two-dimensional tablet, or the keyboard to enter data.

The system can be used for numerous applications, including molecular modeling, architectural planning, and irregular surface modeling for engineering.

**Compatibility Matrix:** 217.0025.003  
**Features Matrix:** 217.0030.003



---

---

**MICRO CONTROL SYSTEMS INC**27 Hartford Turnpike  
Vernon CT 06066

(203) 647-0220

**► CADKEY**

A design and drafting system

**Price** \$1,895 purchase**Environment** Computers: those running under PC-DOS. Main storage: 512K bytes. Source language: C.**Capabilities** Allows two-dimensional and true three-dimensional CAD. Rotates, pans, zooms, scales any pattern or section. Sends and receives three-dimensional parts from other CAD/CAM systems.**Description** CADKEY is an integrated two-dimensional and three-dimensional computer-aided design and drafting program for the IBM PC and compatibles.

CADKEY incorporates the following features:

- CADKEY creates all views automatically. Change one part, and all views are automatically updated.
- Has a schema-based human interface, which is accessible by the keyboard or cursor.
- All prompts and commands can be user-modified with most PC word processors and can be converted to foreign languages.
- Provides immediate mode commands, which are commonly used commands that can be accessed from within any other system command. All construction options are available in every command.
- Plot files can be created, written on a diskette, and used to plot on a minimally configured (128K bytes) PC, independent of the dedicated workstation.

**Compatibility Matrix:** 217.0025.003**Features Matrix:** 217.0030.003

---

---

**MICROCOMPATIBLES**301 Prelude Dr  
Silver Spring MD 20901

(301) 593-0683

**► GRAFMATIC**

A library of graphics subroutines

**Price** \$135 purchase**Environment** Computers: those running under PC-DOS. Main storage: 256K bytes. Source language: Assembly and FORTRAN.**Capabilities** Provides two- and three-dimensional graphics for scientific or engineering users of the IBM PC. Can operate with FORTRAN or Pascal.**Description** GRAFMATIC links with a variety of FORTRAN and Pascal compilers to provide users with 70 routines for producing two- and three-dimensional screen graphics on the IBM PC, XT, and AT and compatibles.

Screen graphic primitives allow users to draw lines, set

mode, set points, paint or fill selected regions, control cursor, set text and graphics colors, and perform other tasks.

A user can achieve two-dimensional interactive graphics using a nondestructive cursor box, which forms and moves objects in an interactive mode. With two-dimensional plotting, the user is able to plot functions, data points with automatic scaling, axes, tic marks, curve fitting, and error bars. Bar and pie charts are also possible. Complete contour routine is available, including the labeling of contours and legend. With three-dimensional plotting and solid modeling, options include rotation, scaling, translation, and hidden-line removal. Routines will plot Z as a function of X and Y. GRAFMATIC supports a variety of FORTRAN compilers, including Microsoft, IBM, Ryan McFarland, and Lahey. IBM and Microsoft Pascal are also supported. Versions are available for the IBM Color Graphics Board, Hercules Monochrome Board, and Enhanced Graphics Card.

**Compatibility Matrix:** 217.0025.003**Features Matrix:** 217.0030.003

---

---

**MICROCOMPATIBLES**301 Prelude Dr  
Silver Spring MD 20901

(301) 593-0683

**► OMNILOT**

Integrated graphics libraries

**Price** OMNILOT (S) \$195 purchase; OMNILOT (S) and (P) \$295 purchase**Environment** Computers: those running under PC-DOS. Main storage: 256K bytes. Source language: Assembly and FORTRAN.**Capabilities** Keys in data from menu prompts or reads from disk file. Allows creation of tabular, line, bar, or pie charts. Creates three-dimensional plots.**Description** OMNILOT (S) is a screen graphics package that allows the user to create two- and three-dimensional graphics. These include line graphs, contour maps, and bar and pie charts. Users can enter a set of data points that OMNILOT will plot and then perform functions, such as fitting a curve, doing a least-squares fit, placing error bars, drawing axes, and labeling tic marks. Three-dimensional solid models also can be created, and hidden lines can be removed. Screen can be dumped to a dot matrix printer.

OMNILOT (P) is a pen-plotter driver that supports either the Hewlett-Packard or Houston Instruments DMP plotter. It also can create two- and three-dimensional graphics and interfaces with OMNILOT (S) to allow a screen preview of the pen plot.

**Compatibility Matrix:** 217.0025.003**Features Matrix:** 217.0030.003

**MICROCOMPATIBLES**

301 Prelude Dr  
Silver Spring MD 20901

(301) 593-0683

► **PLOTMATIC**

A pen-plotter driver

**Price** \$135 purchase

**Environment** Computers: those running under PC-DOS. Main storage: 256K bytes. Source language: Assembly and FORTRAN.

**Capabilities** Provides two- and three-dimensional graphics capabilities as a pen-plotter driver for scientific and engineering users of the IBM PC. Can operate with FORTRAN.

**Description** PLOTMATIC is a pen-plotter driver that allows the user to access the full capabilities of a pen plotter through FORTRAN or Pascal. PLOTMATIC provides all plotter primitives, such as pen up, pen down, and select pen.

Complete two-dimensional plotting includes functions, tabular plots, curve fitting, automatic axes generation, tic marks, labels, bars, pies, and automatic scaling. Three-dimensional plotting is also available.

PLOTMATIC interfaces with GRAFMATIC screen graphics to allow a screen preview of the pen plot. PLOTMATIC supports any Hewlett-Packard plotter or Houston Instruments DMP plotter.

**Compatibility Matrix:** 217.0025.003  
**Features Matrix:** 217.0030.003

**MICROGRAFEX**

1820 N Greenville Ave  
Richardson TX 75081

(214) 234-1769

► **PC-Draw**

A schematic graphics and diagramming program

**Price** \$395 purchase

**Environment** Computers: IBM PC, PC XT, and PCjr. Main storage: 256K bytes. Source language: BASIC.

**Capabilities** Includes library of predefined symbols for flowcharts and electrical designs. Supports multiple fonts. Offers graphics functions for object scaling, rotation, and placement. Permits freehand drawing. Includes printer driver for most dot matrix graphics printers. Optional support of Hewlett-Packard HP 7470A or 7475A plotters.

**Description** PC-Draw allows users to produce diagrams, schematics, flowcharts, charts, and freehand drawings. PC-Draw presents a menu of predefined symbols for use in software or electrical design. Users can define a library of shapes for other applications. Users place or define shapes by using the keyboard or light pen to define points, draw freehand images, or connect two points with a straight line.



**Compatibility Matrix:** 217.0025.003  
**Features Matrix:** 217.0030.003

**MICROPRO INTERNATIONAL CORP**

33 San Pablo Ave  
San Rafael CA 94903

(415) 499-1200

► **ChartStar**

A business graphics system

**Price** \$295 purchase

**Environment** Computers: those running under PC-DOS. Main storage: 192K bytes. Source language: not specified.

**Capabilities** Produces a wide variety of chart types, including text, Gantt, and organizational charts. Also produces pie, bar, and line graphs. Creates from keyboard data or reads from several spreadsheets, including Lotus 1-2-3 and Multiplan.

**Description** ChartStar produces presentation-quality graphics. Charts can be plotted on paper or transparencies or can be printed on a graphics printer with a graphics monitor.

ChartStar produces text charts with nine font styles, four types of pie charts (including three-dimensional), six types of bar charts, and two types of line charts. It can also produce scatter charts, Gantt charts for project management, curve-fitting charts, and organizational charts.

With a graphics monitor, charts can be previewed on a screen before plotting. A slide show is possible by displaying a series of charts on the screen. ChartStar uses function keys and on-screen menus and provides context-sensitive help. Reads data from spreadsheet programs and any DIF file.

**Compatibility Matrix:** 217.0025.003  
**Features Matrix:** 217.0030.003



**MIRACLE COMPUTING**

313 Clayton Ct  
Lawrence KS 66044

(913) 843-5863

**► GRAFCALC**

A business graphics system

**Price** \$475 purchase

**Environment** Computers: those running under PC-DOS and MS-DOS. Main storage: 64K bytes. Source language: BASIC.

**Capabilities** Produces graphs using a variety of data. Capable of pie charts, scatter, dot, line, and bar graphs, and histograms. Graphs can be saved and printed on an Epson printer. Displays graphs on color monitors.

**Description** GRAFCALC is a system that has been specifically engineered for easy-to-use, high-quality presentation graphics. It provides means of producing graphs from almost any data.

Formats producible by GRAFCALC include: pie charts; scatter, dot, line, and bar graphs; histograms; graph overlays; and map graphs.

In addition to producing the graphs on a color monitor, GRAFCALC will also print the resulting graph on an Epson printer. Program options allow users to print graphics on other printers and plotters. GRAFCALC also provides an interface to VisiCalc that enables columns and rows to be plotted out of a VisiCalc model.

**Compatibility Matrix:** 217.0025.003  
**Features Matrix:** 217.0030.003

**MOSAIC SOFTWARE**

1972 Massachusetts Ave  
Cambridge MA 02140

(617) 491-2434

**► SOFTPLOT/BGL**

A graphics language for microcomputers

**Price** \$99 purchase

**Environment** Computers: any microcomputer running under CP/M or MS-DOS. Main storage: not specified. Source language: BASIC.

**Capabilities** Supports two-dimensional viewing and windows, viewports, and two-dimensional rotation of figures. Three-dimensional perspective plotting. Automatic axis and label generation. Supports the text handling, area fill pattern, and line pattern features of a variety of pen plotters.

**Description** SOFTPLOT/BGL is a device-independent library of graphics routines for microcomputers that run MS-BASIC. SOFTPLOT/BGL includes a set of high-level commands that can be included in the source code of an MS-BASIC program. The SOFTPLOT/BGL preprocessor translates the graphics commands into BASIC subroutine calls. The graphics subroutines referred to in the program are then linked to the main program during compilation.

EMUPLOT, a graphics printer driver, is included with SOFTPLOT/BGL. EMUPLOT allows a dot matrix printer to emulate the capabilities of Hewlett-Packard pen plotters operating under Hewlett-Packard Graphics Language (HPGL) protocol. These capabilities include stroked characters and full control over size and rotation.

**Compatibility Matrix:** 217.0025.003  
**Features Matrix:** 217.0030.003

**MISOSYS**

PO Box 239  
Sterling VA 22170-0239

(703) 450-4181

**► ZGRAPH**

A graphics pixel editor

**Price** \$25 purchase

**Environment** Computers: those running under LDOS. Main storage: not applicable. Source language: Assembly.

**Capabilities** Provides cursor control, line drawing, line erasing, text insertion, and reverse video. Mirror image with respect to either horizontal or vertical axes. Generates lines, rectangles, and circles according to user-defined specifications. Edits previously developed screens.

**Description** ZGRAPH allows the user to manipulate screen graphics, saving the results in data files for later. Graphics created with ZGRAPH can also be converted for use in other BASIC or assembly language programs. In addition, online help is available to the user during all operations.

**Compatibility Matrix:** 217.0025.003  
**Features Matrix:** 217.0030.003



**OMICRON SOFTWARE**

57 Executive Park South NE  
Suite 590  
Atlanta GA 30329 (404) 325-0124

► **PLOTRAX**

A menu-driven data plotting program

**Price** \$340 purchase

**Environment** Computers: IBM PC and PC XT. Main storage: 256K bytes. Source language: compiled BASIC.

**Capabilities** Generates scattergrams, line charts, pie charts, and three-dimensional bar charts. Automatic scaling with manual override. Curve fitting. Includes drivers for Okidata, IDS Prism, and IBM Color Graphics printers and the Hewlett-Packard HP 7470 plotter. Reads Lotus 1-2-3 worksheet files and files in ASCII format or Data Interchange Format (DIF).

**Description** PLOTRAX is a menu-driven plotting program that converts raw data into four types of charts. PLOTRAX also performs ANOVA, linear or eighth-order polynomial regressions, and power, exponential, and logarithmic curve fitting. Plotting options include dual- and triaxial, log-log, and semilog combinations. The program handles up to 4,000 data points. A full-screen text editor is included for editing data files. Up to eight sets of data can be plotted on the same axes.

**Compatibility Matrix:** 217.0025.003  
**Features Matrix:** 217.0030.003

**PALSOFTWARE CORP**

1560 N LaBrea  
Suite 103  
Los Angeles CA 90028 (213) 465-1051

► **ARTPAK Presentation System**

A business graphics package

**Price** \$350 purchase

**Environment** Computers: those running under PC-DOS and MS-DOS. Main storage: 256K bytes. Source language: compiled BASIC.

**Capabilities** Allows freehand drawing and creation of line, bar, and pie charts. Includes ability to enhance charts with music, animation, and text. Offers 37 type fonts and ability to write musical tunes.

**Description** ARTPAK is an integrated drawing, animation, and music program.

It is menu driven and has the following features: a drawing board for free-form sketching; 37 type fonts; a graphing function for generating line, bar, and pie charts; and an ability to do complex animation. Package includes a graphics library of 170 predrawn images.

ARTPAK can be used to create flowcharts, organizational charts, schematic diagrams, free-form drawings, and business graphics. It also prepares slide presenta-

tions, with an option for automatic queuing of slides. ARTPAK's scrolling capability allows users to connect an unlimited number of images into a single drawing.

Users can produce text shows with built-in text editor. These presentations can include animation and music, 35mm slides, overhead transparencies, printed color visuals, and lengthy animated shows. The software supports dot matrix and color printers and plotters.

Additional libraries of pictures are available. An optional animation utility allows users to mix animation created using ARTPAK with their BASIC programs.

**Compatibility Matrix:** 217.0025.003  
**Features Matrix:** 217.0030.003

**PEACHTREE SOFTWARE**

4355 International Blvd  
Norcross GA 30093 (404) 564-5700

► **Business Graphics System**

A business graphics package

**Price** \$295 purchase

**Environment** Computers: any microcomputer running under PC-DOS, CP/M, or MS-DOS. Main storage: 128K bytes. Source language: Peachtree Graphics Language.

**Capabilities** Eight display colors. Plot windowing and overlaying. Various fill patterns, line styles, symbols, and labeling and formatting options. Help functions. Bar, line, and area graphs. Pie charts. Histograms. Scatter charts with linear regression. Critical ratio graphs. Single- and double-sided horizontal bar charts.

**Description** Business Graphics System creates 10 types of charts using various menus and prompts. Users define chart characteristics, enter data to be represented, and output graphs to a printer or plotter.

Users can graph data from on-screen forms, PeachCalc Electronic Spreadsheet files (or spreadsheet files in a similar format), or any numeric data file created through an ASCII text editor, including the PeachText Word Processor.

Different data files can be graphed without changing chart specifications, or one data file can produce different kinds of charts. Users can copy, rename, or delete a file and obtain a listing of all the files on a disk by file label or data type.

Business Graphics System graphs can be printed on multipen plotters and dot-matrix printers.

**Compatibility Matrix:** 217.0025.003  
**Features Matrix:** 217.0030.003



**POWERSOFT**

17060 Dallas Pkwy  
Suite 114  
Dallas TX 75248

(214) 733-4475

**► Power Draw**

A graphics screen editor

**Price** \$40 purchase

**Environment** Computers: TRS-DOS. Main storage: 32K bytes. Source language: Assembly.

**Capabilities** Single- and double-width display. Grid mode for centering graphics. Trace mode that displays cursor. Screen select (top, bottom, right, and left). Reverse video. Menu driven. Reads and write data files in six formats for use with BASIC or Assembly language programs.

**Description** Power Draw is a graphics screen editor that mixes graphics and text. Keys or a joystick are used to draw and erase. Three routines are included in the program. **PLAY/CMD** steps through the file one frame at a time when the space bar is depressed or when a timing interval is preselected. **PLAY/BAS** displays files in BASIC. **PMERGE/CMD** merges two or more buffer files. Supported printers include the Epson MX-80 (with or without the Grafrax conversion). Graphics can be saved in storage buffers and stored on disk or tape.

**Compatibility Matrix:** 217.0025.003

**Features Matrix:** 217.0030.003

**PRECISION VISUALS**

6260 Lookout Rd  
Boulder CO 80301

(303) 530-9000

**► DI-3000**

An interactive set of graphics subroutines

**Price** From \$3,000-\$28,000 purchase, depending on system configuration

**Environment** Computers: various microcomputers running under UNIX. Main storage: not specified. Source language: FORTRAN-77.

**Capabilities** Device independent. Useful in development of graphics application programs. Supports three-dimensional transformations, interactive selection of colors, and computer-aided design/computer-aided manufacturing essentials, such as pick and segment support functions.

**Description** DI-3000 is an integrated system of graphics software tools consisting of 160 user-callable FORTRAN subroutines. The system supports a wide range of interactive development tools for digitizing, menu functions, and computer-aided design, such as area fill and patterning, graphic-arts-quality text, snapshot debugging, and picture metafile.

DI-3000 is based on a networking structure and is effective in multitasking and distributed processing environ-

ments. The network also permits application program interaction with several graphics devices concurrently. Using intelligent device drivers, DI-3000 takes advantage of graphics hardware features.

**Compatibility Matrix:** 217.0025.003

**Features Matrix:** 217.0030.003

**PRECISION VISUALS**

6260 Lookout Rd  
Boulder CO 80301

(303) 530-9000

**► GRAFMAKER**

A set of business graphics subroutines

**Price** From \$1,400-\$13,000 purchase, depending on system configuration

**Environment** Computers: microcomputers running under UNIX. Main storage: not specified. Source language: FORTRAN.

**Capabilities** Generates pie, bar, and line charts in either full color or area fill patterns. Horizontal or vertical orientation. Grouped bars and exploded pie slices. Optional background grids. Multiple y axes on single chart. Chart overlay. Allows placement of two or more charts on a single page or screen.

**Description** GRAFMAKER is a device-independent library of business graphics subroutines that can be called from programs written in any high-level computer language. Users can construct specific data structures or graph formats and use them repeatedly with new or existing data. Any preset format can be overridden or changed from within program control. GRAFMAKER allows direct calls to Precision Visual's DI-3000 graphics subroutine library for more sophisticated graphic effects.

**Compatibility Matrix:** 217.0025.003

**Features Matrix:** 217.0030.003





**SENSIBLE SOFTWARE**

210 S Woodward St  
Suite 229  
Birmingham MI 48011

(313) 258-5566

**► Image Printer**

A graphics and printing utility

**Price** \$50 purchase

**Environment** Computers: Apple IIe, II+, and compatible computers. Main storage: 48K bytes. Source language: Assembly.

**Capabilities** Adds text anywhere on the screen. Shrinks images to half size. Expands images to 6 times normal size. Image sizes range from 1.6 by 2.0 inches to 14 by 12 inches. Prints vertically or horizontally.

**Description** Image Printer II captures images from charting programs and arcade and adventure games. It customizes the image by allowing users to add titles, lines, borders, and boxes; color fill screen portions; invert images (e.g., photographic negative); or scroll images in four directions. A graphic window frame outlines the section to be printed.

**Compatibility Matrix:** 217.0025.004  
**Features Matrix:** 217.0030.004

**SOFTTEL INC**

PO Box 1230  
Keene NH 03441

(212) 677-6599

**► Videogram**

A color-graphics paint program

**Price** \$200 purchase

**Environment** Computers: those running under PC-DOS. Main storage: 512K bytes. Source language: Assembly.

**Capabilities** Creates color graphics. Allows freehand painting and drawing. Creates and edits charts. Applications for presentation and business graphics.

**Description** Videogram uses graphic digitizer tablet or mouse for input; text is input through keyboard. Palette of 64 colors is provided, of which 16 can be accessed for a single operation. Forty-three fonts are available for text.

Editing features include cut and paste, changing colors or making transparent, magnifying an image for fine painting, superimposing and positioning images or text over other images, and scaling.

Program saves last image, sequence, and image in sequence. Videogram can be bundled with Kodak Instagraphic 35mm slide outfit to produce instant color slides.

**Compatibility Matrix:** 217.0025.004  
**Features Matrix:** 217.0030.004

**SOFTKEY SOFTWARE PRODUCTS INC**

260 Richmond St W  
Suite 404  
Toronto, Ontario  
Canada M5V 1W5

(416) 598-5033

**► KeyChart**

A presentation graphics package

**Price** \$375 purchase

**Environment** Computers: those running under PC-DOS, MS-DOS Apple DOS, ZDOS, CP/M, TP/M. Main storage: 128K bytes. Source language: Microsoft BASIC.

**Capabilities** Supports a variety of chart types and allows combination of chart formats on the same page. Copies existing charts, allowing creation of standard chart formats for easy updating. Stores data and chart characteristics in its own filing system. Accepts data directly from keyboard or from many electronic spreadsheets. Accesses ASCII data.

**Description** KeyChart can prepare full-color presentation graphics, including bar, line, x-y, scatter, horizontal bar, pie, text, and bar and line charts. These formats can also be combined on the same page.

KeyChart is menu driven, with a fill-in-the-blanks format that provides automatic default values for every chart characteristic. Accepts data directly from the keyboard or from most spreadsheets or ASCII data or text files. Users have full control of size and location of a chart, and charts can be previewed in full color at full size. A page layout preview allows simultaneous previewing of one or several charts as they will be plotted on the page. A font preview displays the chart on the screen in one of eight font types for screen imaging. An on-screen editing feature allows editing of a chart while in the page layout preview mode, thereby eliminating replotting.

Other features include up to 99 lines of horizontal or vertical floating titles with each chart, plotting capability of 99 variables across 975 observations, ability to automatically calculate two independent axes, and support of both vertical and horizontal grid lines.

**Compatibility Matrix:** 217.0025.004  
**Features Matrix:** 217.0030.004



**SOFTWARE PUBLISHING**

1901 Landings Dr  
Mountain View CA 94043 (415) 962-8910

► **pfs:graph**

A graphics program

**Price** Purchase: \$125 (Apple II); \$175 (Apple III); \$140 (IBM)

**Environment** Computers: those running under Apple DOS or PC-DOS. Main storage: varies. Source language: Pascal.

**Capabilities** Bar graphs. Line graphs. Pie charts. Automatic scaling. Labeling. Optional grid overlay (up to four graphs overlaid on a single axis grid). Color display and plotting. Prints up to four different bar or line graphs on one chart. Menu driven.

**Description** pfs:graph creates and prints graphics. The user enters and edits the data and defines the graph format. To compare different types of data, more than one graph can be plotted on the same x-y axis. Various patterns and symbols are used to distinguish data types. Cumulative graphs are created by stacking bars on a bar graph. Data can be entered manually or read from VisiCorp's VisiCalc or other Software Publishing programs, such as PFS:File and PFS:Write. Although the program scales the y axis automatically, the user can adjust the minimum and maximum values of y, as well as the number of axis divisions. Graphs can be displayed in color. Supported printers include the Apple Silentype; Epson, C. Itoh, and IDS Prism printers; and other printers used with the Graftrax or Grappler conversion. Plots can be produced in color with a Hewlett-Packard 7470A Graphics Plotter. Graphics can be saved on a diskette.

**Compatibility Matrix:** 217.0025.004  
**Features Matrix:** 217.0030.004

**STRATEGIC LOCATIONS PLANNING**

4030 Moorpark Ave  
Suite 123  
San Jose CA 95117 (408) 985-7400

► **Atlas AMP**

A business graphics and mapping package

**Price** \$449 purchase

**Environment** Computers: those running under PC-DOS or MS-DOS. Main storage: 256K bytes. Source language: compiled BASIC.

**Capabilities** Maps down to the ZIP code and census-tract level. Plots data files that match map files through the use of LoadData utility program. Maps can be zoomed in and out, colored, and shaded to represent demographic data. Dot-density mapping of data points. Comments anywhere on a map. Draws variable size circles around any point on a map.

**Description** Atlas AMP is a business graphics package that does mapping on a microcomputer. Atlas AMP allows users to create maps and display data at the state, county, census tract, or ZIP code level. It also maps ADIs and DMAs (advertising regions), MSAs (metropolitan areas), Canadian geographies, and countries of the world.

Atlas AMP can be used for sales force analysis, market penetration studies, demographic studies, site selection, and political campaign planning. The user can create data and boundary files as well.

**Compatibility Matrix:** 217.0025.004  
**Features Matrix:** 217.0030.004

**TANDY CORP**

1800 One Tandy Center  
Fort Worth TX 76102 (817) 390-3011

► **Lumena**

A graphics design system

**Price** \$300 purchase

**Environment** Computers: those running under MS-DOS. Main storage: 256K bytes; 384K bytes for cycling and animation. Source language: not specified.

**Capabilities** Freehand drawing with Tandy's GT-2000 Graphics Tablet or Digi-Mouse. Menu driven. Cycling and animation functions. Copying, scaling, rotating, and color selection functions are built into program.

**Description** Lumena is a versatile tool for artists, designers, and illustrators. The program is intended to be easy to use with a menu-driven design. With the GT-2000 Graphics Tablet, freehand drawing is touch controlled.

Users select colors, shapes, letters, and fonts or draw freehand. Images can be duplicated, moved, resized, and rotated. Letters and blocks can be filled with solid, banded, or graduated colors. Lumena combines the two intensities of Tandy 2000's eight basic colors into 28 additional dithers or blends. Lumena also provides cycling and animation functions.

**Compatibility Matrix:** 217.0025.004  
**Features Matrix:** 217.0030.004



---

---

**VISUAL COMMUNICATIONS NETWORK  
INC**

238 Main St  
Cambridge MA 02142

(617) 497-4000

**► VCN ExecuVision**

A presentation graphics program

**Price** \$395 purchase

**Environment** Computers: those running under PC-DOS. Main storage: 256K bytes. Source language: not specified.

**Capabilities** Generates presentation-quality graphics. Library of predrawn images and symbols. Electronic cut-and-paste editor for moving, combining, and erasing images, objects, or text. Plot function generates pie, bar, and line charts, using optional symbols. Limited animation facility. Supports dot matrix printers.

**Description** VCN ExecuVision is a presentation program for the IBM PC, XT, and AT and compatible personal computers. It allows users to combine keyboard data, text, and images into presentation-quality graphics.

ExecuVision features a palette of 64 colors, sketching capabilities, a plot function, animation, and graphics tools (including electronic scissors and paste, erasers, rulers, and scalable geometric shapes). VCN ExecuVision also offers 19 graphics libraries consisting of thousands of subject-specific predrawn images.

Output options include CRT displays, 35mm slides and, with additional hardware, color hard copies.

**Compatibility Matrix:** 217.0025.004

**Features Matrix:** 217.0030.004



---

---

## AUERBACH On . . .

# Word Processing

---

---

### INTRODUCTION

Advances in computer technology during the past 25 years have caused companies to change the ways they conduct business and produce goods. Offices began to incorporate computer technology with the invention of automated typewriters, which have quickly evolved into current word processing systems.

During the 1970s, word processing was a leading topic of discussion in the business world. Its popularity grew during the early 1980s as it evolved toward an integrated, totally automated office system. Some office automation systems encompass automated filing and retrieval, electronic mail, interfaces to intelligent copying systems, and integrated data and word processing.

Office-related costs continue to spiral: recent studies indicate that preparing a one-page letter costs more than \$7.00 in a traditional office. The steady increase in office communications requires large numbers of employees; salaries account for approximately 50 percent of business costs. The U.S. Department of Labor predicts that by 1985 about half the U.S. work force will be employed in office and white-collar jobs. WP systems process paperwork more efficiently.

To remain competitive, businesses must increase productivity, but office productivity has increased by only about 4 percent since 1960; manufacturing productivity has increased 20 percent during the same period. However, the average investment in equipment per farm or factory worker has been 15 to 30 times that for the office worker; office workers have not been provided with the advanced tools and technology needed to match productivity improvements in agriculture or industry.

Studies show that typists using WP equipment can process more typewritten documents than can secretaries using electric typewriters in a traditional secretarial environment.

### DEFINING WORD PROCESSING

One of the easiest ways to conceptualize WP is to compare it to data processing. Both DP and WP use automation, but they differ in the types of processing involved. DP is a highly structured system of computerized operations that are performed primarily on numerical and statistical data. Word processing, on the other hand, involves typing procedures performed on automated typewriters. WP uses English language commands instead of the special computer languages of DP. Word processing transforms words from voice recordings, handwritten drafts, or revisions of typed material into typewritten or printed documents.

Word processing can therefore be defined as a system of processing paperwork and producing documents through the use of automated equipment, employees with specialized skills, and standardized procedures. Each of these components is essential to a WP system.

### Automated Equipment

All WP systems have automated typewriters, and many also include dictating machines. Advances in technology that have made computer components much smaller and less expensive have enabled manufacturers to incorporate computer capabilities into typewriters and dictation systems. Using automated typewriters, typists can produce documents that are free of erasures and corrections; productivity is increased and quality is improved.

A basic difference between automated and electric typewriters is that the automated models can store keystrokes, usually in a magnetic medium such as magnetic cards, cassettes, or disks. Magnetic cards can store 1 or 2 pages of text; cassettes, about 40 to 80 pages; and diskettes, approximately 60 to 100 pages (see Table 1). These storage features enable typists to revise text quickly and easily without retyping entire documents; correcting errors by backspacing and striking over also



Table 1. Magnetic Media: Storage Capacity

Medium	Storage Capacity (Pages)	Cost Per Page \$	Search Speed (sec)
Magnetic Tape	40-80	0.30	3
Cassette			
Magnetic Card	1 or 2	1.00	17
Diskette	60-100	Less than 0.10	Less than 1
Minidiskette	30-100	Less than 0.10	Less than 1
Disk	More than 2,000	Less than 0.10	Less than 1

increases speed. Documents are printed at speeds of 170 to 550 words per minute.

The use of a dictating machine improves efficiency: dictating to a machine is about four times faster than handwriting, and, unlike dictating directly to a secretary, it does not require the presence of two people. A typical business letter (about 150 words) takes about 3 minutes to dictate but about 12 minutes to write. A manager making \$20,000 annually (\$0.16 per minute) saves his or her company about \$1.50 per letter by using a dictating machine (9 minutes  $\times$  \$0.16 per minute = \$1.44). Many WP systems have centralized dictating machines that are accessed through the telephone or through specially wired microphones. Dictation is recorded at the WP center for transcription by a WP operator.

## Specialized Skills

Secretarial responsibilities can be categorized as either correspondence or administrative functions. Correspondence duties include transcribing, typing, and proofreading. Administrative duties include such nontyping functions as processing mail, receiving telephone calls and office visitors, filing, and performing other duties to assist management.

In a WP environment, correspondence duties are performed by WP operators (correspondence specialists), who are freed from the generalized responsibilities of the traditional secretarial role to concentrate on processing documents. Administrative duties are performed by administrative assistants, administrative secretaries, or executive secretaries, who become administrative specialists performing only light typing.

## Standardized Procedures

Standardized procedures for accomplishing tasks are essential to an efficient WP system. Principals, correspondence employees, and administrative employees are usually issued a procedures manual that describes how work must be input and processed in the WP system.

## WORD PROCESSING SYSTEMS

WP systems can be categorized as centralized or decentralized. Each category has advantages and disadvantages.

## Centralized Word Processing

Centralized WP is currently more widely used than decentralized WP. In a centralized system, WP operators are grouped in a central location to process the typing of several principals or departments (see Figure 1). Centralized WP requires rearrangement of the secretarial support structure. Managers may have to give up their private secretaries and share an administrative assistant; however, many managers are loath to relinquish their secretaries. Secretaries may be asked to move to a WP center and give up working for one manager. Disruptions of this nature can cause severe employee unrest, and companies should carefully consider the ramifications of centralization before making major changes. If centralization is necessary, however, steps should be taken to create positive employee attitudes. For example, employees should participate in planning and implementing the WP system.

One advantage of a centralized environment is the creation of an atmosphere that allows both the specialized WP operators and administrative secretaries to be more productive. The work flow can be distributed more evenly, and better employee supervision is possible. The equipment is operated by specialists and is therefore used more efficiently. Evening shifts can be added to increase equipment utilization.

The disadvantages of centralized WP should also be noted, in particular, the problems created by the isolation of WP centers. Morale may suffer when employees lose contact with the persons for whom they produce work. Many employees resent going to a typing pool atmosphere and losing the status of working for one manager. Principals may hesitate to use distant or unfamiliar secretarial support services and may resent the standardized procedures for submitting work to WP centers. WP operators may find it difficult to process confidential, specialized, or complicated documents when close communication with principals is not possible. These factors must be carefully weighed when considering the implementation of centralized word processing.

## Decentralized Word Processing

Some organizations believe that a personalized support structure is essential and prefer to implement a decentralized WP system, in which the WP operators are placed in small groups closer to the principals for whom they work (see Figure 2). Decentralized WP can be implemented in the following ways:

- Establishing work clusters or teams—In this approach, one or more administrative secretaries and one or more WP operators are located in the same area and provide secretarial support for a small group of principals.
- Installing automated typewriters—Some organizations provide all secretaries with inexpensive automated typewriters; the existing secretarial arrangement is unaltered.
- Using optical character recognition (OCR) systems—OCR scanners read documents typed on electric typewriters and convert the characters to magnetic media that can be edited on WP equipment. (OCR is discussed later in this report.) Using OCR equipment allows the majority of

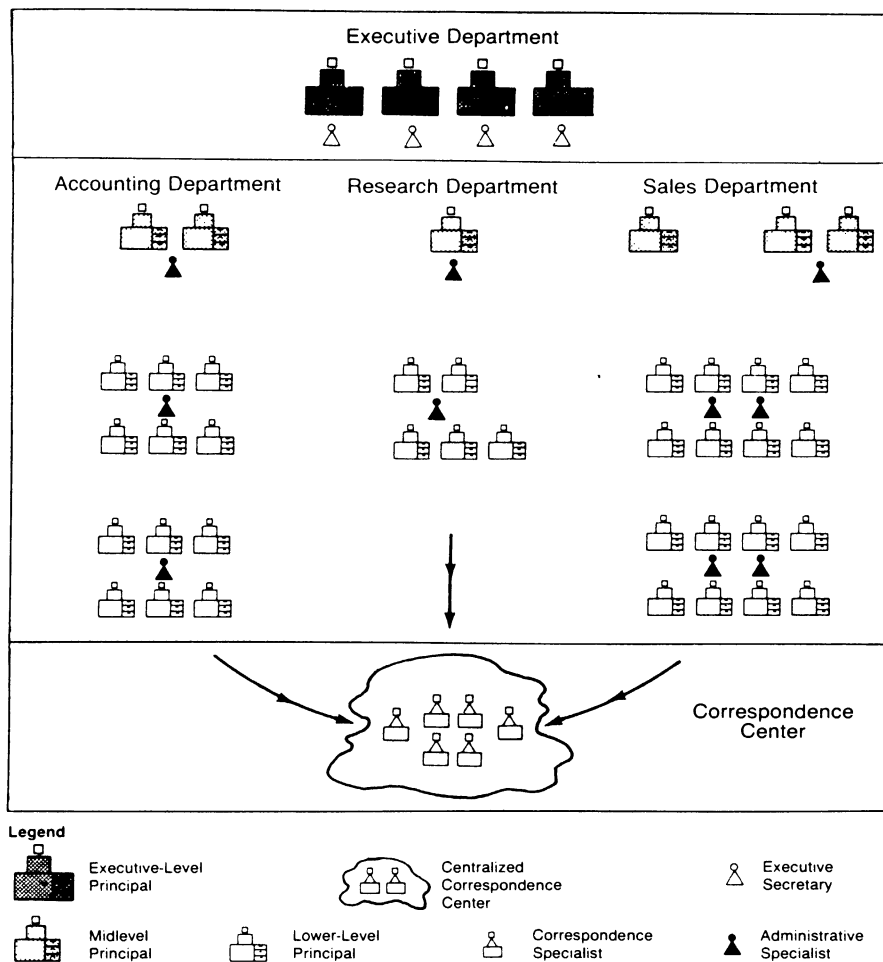

Figure 1. Centralized Word Processing

secretaries to remain in their positions because WP operators are not needed to input documents into the WP system.

- Sharing a word processor—An automated typewriter can be shared by a group of secretaries. The secretarial arrangement is not altered in this system, but secretaries must schedule time on the machine.
- Decentralizing within a centralized WP center—Some organizations combine centralization and decentralization by permanently assigning one or two operators in a centralized WP center to perform the WP tasks of one principal or department.

A major advantage of decentralized WP is that it does not greatly alter the existing secretarial structure. Thus, morale problems associated with employee resistance to change are avoided because principals do not have to relinquish their secretaries and secretaries do not have to work in a typing pool environment. Another advantage of decentralized WP is that secretarial support is closer to principals, allowing more effective communication and eliminating the feeling of isolation.

The potential disadvantages of decentralized WP are lower document production than in a centralized system because of the distractions of the office environment, and less efficient use of equipment. Measuring work becomes more difficult because secretaries perform many duties other than typing and employees are generally not closely supervised.

## APPLICATIONS

Lengthy documents, such as manuals, reports, proposals, directories, legal briefs, contracts, and catalogs, that require several editing cycles can be produced economically with WP equipment. Operators revise and correct text without erasing or retyping. Government agencies and other organizations are benefitting from their WP systems through reduced salary expenses and increased productivity.

Companies in the private sector have also increased productivity, and many are using WP to keep up with expansion. One manufacturing company implemented WP in 1975 after

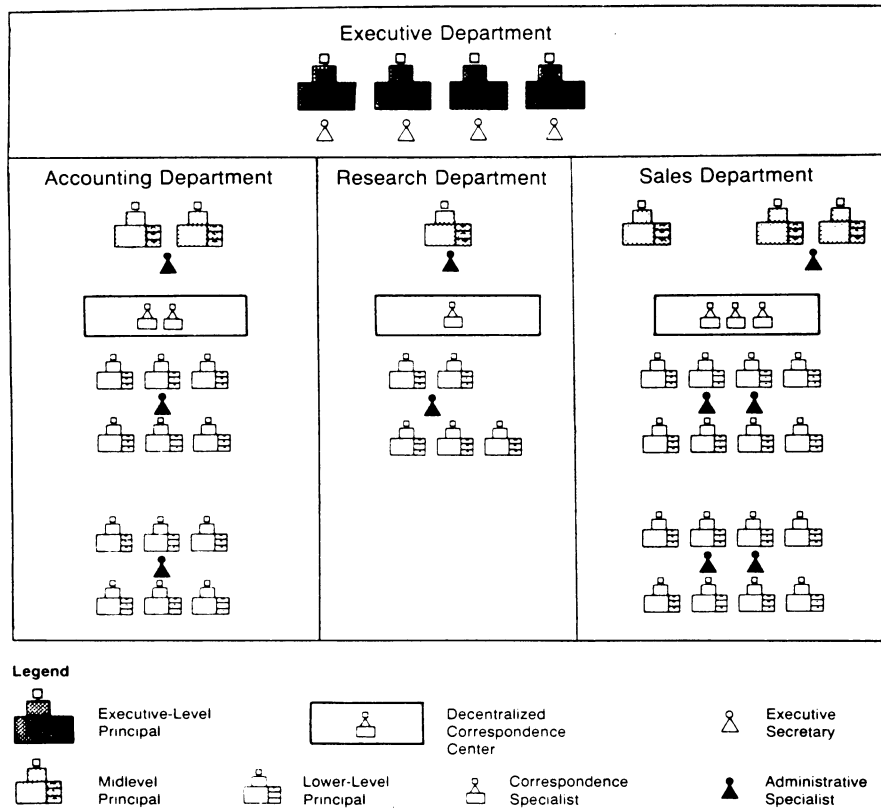

Figure 2. Decentralized Word Processing

experiencing serious backlog problems, missed reporting deadlines, and an increased work load caused by management staff growth. During the next five years, 125 originators were hired, and the amount of work produced by the WP department doubled—with no increase in support staff.

In many organizations, however, increased productivity reflects an increase in the work load. WP equipment is sometimes used in areas that were not included in the original plans, and the number of typists is not reduced.

Many organizations are candidates for WP systems; typewriters with basic automated features can be purchased for less than \$2,000—little more than the cost of an electric typewriter. Advanced word processing systems offer substantial benefits for organizations that produce many original documents as well as lengthy reports and manuals that go through several revision cycles. Technological advances in phototypesetting and printing enable companies with such requirements to prepare typeset documents in house. Geographically dispersed companies that must quickly send and receive documents can save time and money by using the optional electronic mail features offered with many WP systems.

The benefits of word processing discussed thus far are salary savings and increased productivity. Other very important

benefits include higher-quality output and improved efficiency among managers and administrators. These benefits frequently surprise organizations whose initial concern was improving support staff productivity. Many organizations with considerable amounts of paperwork, including banks, law firms, insurance companies, educational institutions, engineering and architectural firms, hospitals, government agencies, manufacturers, and financial institutions, have gained a competitive edge by processing their paperwork more economically and quickly through their WP systems.

## WORD PROCESSING EQUIPMENT

Word processing equipment ranges from intelligent typewriters to computer-based systems. Options include communications; specialized application packages; and interfaces to such peripheral devices as high-speed printers, OCR scanners, phototypesetters, and mass storage units.

### Intelligent Typewriters

Intelligent typewriters represent the low end of the WP equipment line; these are the least expensive word processors and can be purchased for approximately \$2,000. Some experts believe that intelligent typewriters will eventually replace

most, if not all, electric typewriters. The capabilities of intelligent typewriters are adequate for offices that require such basic automated input features as automatic centering, decimal tabulation, and automatic error correction. The typewriters cannot perform major text processing operations, however, and they do not provide long-term storage—only one or two pages can be stored for limited revisions. These systems are widely used in offices that have minimal WP requirements and wish to provide basic automated capabilities to typists and secretaries without rearranging the secretarial support structure.

## Standalone Nondisplay Units

A standalone nondisplay unit consists of a basic keyboard and storage console configured as an independent system; other WP systems use separate computers or minicomputers to support their automated capabilities.

Standalone nondisplay word processors are suitable for processing original and duplicate documents and a limited number of stored documents. The processors can perform limited revisions; however, because of their limited storage capacity (usually magnetic cards or cassettes) they are not suitable for processing lengthy documents with many revision cycles.

Most nondisplay standalone units use IBM Selectric-like printers, which print approximately 175 words per minute. Many newer units incorporate daisy wheel printers with speeds up to 550 words per minute. Nondisplay standalone unit prices, currently between \$5,000 and \$10,000, are steadily decreasing.

## Standalone Display Units

Standalone display word processors are among the most popular automated typing systems. Such units typically have a display screen above the keyboard as well as a separate printer. Some vendors have developed single-line display processors by adding single-line LED or gas plasma displays to their standalone nondisplay units. The screen, which can vary in size from one line to a full page, makes editing easier because typists can see what is being input and make additions or corrections before a hard copy is printed. Some display units can sort, and most can perform alphanumeric string search and/or replacement. Storage is typically on diskettes.

The separate printer (usually a daisy wheel unit) can operate automatically while the typist is using the keyboard for input; productivity is thereby further increased.

Standalone display units offer a range of automated features that enable typists to automatically process and revise all types of correspondence, reports, statistical and columnar documents, stored paragraphs, and forms. The units can process duplicate letters for a limited number of recipients, and they can process lengthy reports with revisions. Standalone display units are currently priced between \$6,000 and \$10,000 and, like the nondisplay units, are decreasing in price.

## Shared-Logic Systems

A shared-logic system typically consists of a CPU containing the logic for text editing and printing, storage units, several input and editing terminals, and several printers. Such a system is economically advantageous for organizations that require several workstations and printers because the cost per station is reduced through the use of shared logic.

Shared-logic systems can produce all standard documents that an office requires, including correspondence, duplicate letters, reports, statistical and columnar documents, stored paragraphs, and forms. The systems have either short- or long-term storage capabilities. The sophisticated computer logic used with these systems makes them especially suitable for processing large volumes of duplicate letters for many recipients and lengthy reports or manuals with multiple revisions. Another major advantage of shared-logic systems is that they enable several operators in the same or different offices to work simultaneously on one large document.

Shared-logic systems that provide DP capabilities offer a cost-effective alternative for organizations that require both a small business computer and a word processor.

## Computer-Based Systems

Computer-based word processors use text editing programs with in-house computers or those of a computer time-sharing company. Such systems are frequently called computer-shared systems.

In a time-shared system, the user's WP terminal is linked to the computer over telephone lines; text is entered into the computer as it is typed on the terminal keyboard. A system based on an in-house computer is accessed through the terminal, which is typically a standalone display unit with a communications interface.

Computer-based systems can process any office document; they have the largest storage capacity and most sophisticated revision and document processing capabilities of any current WP system. These systems offer the most cost-effective means of handling complex documents, and they can be used to access data bases, provide computer-based message systems, and input directly to DP and phototypesetting interfaces.

## Word Processing Equipment Interfaces

The capabilities of WP equipment can be expanded through the use of OCR, phototypesetting, and communications interfaces.

OCR scanners transcribe typewritten characters to magnetic media or input them directly into word processors, eliminating the need to retype documents. The only component needed in addition to the OCR scanner is a special typing element for the electric typewriter. Scanners read only a limited number of

fonts; however, this number is increasing. No special training is needed.

One scanner and one operator can typically process the work of approximately 10 typists. Thirty typewritten pages can be converted in 10 minutes, providing a substantial saving in time and labor cost. OCR is widely used by companies that do not wish to incur the expense of purchasing word processors for all secretarial workstations or that wish to maintain a decentralized secretarial environment.

OCR scanners are decreasing in price at the rate of 10 to 20 percent per year, and 16 of the 20 largest WP equipment vendors offer devices that use OCR. Currently, a standard OCR scanner can be purchased for about \$15,000.

Interfaces to phototypesetting equipment allow typists using WP equipment to prepare typeset documents. The process is relatively simple: typists insert special typesetting codes as they enter text. The medium on which the text is stored is then read by a phototypesetting machine that produces camera-ready (typeset) copy. This process eliminates the time and expense of retyping documents or typesetting outside the organization. Because typesetting reduces the size of a typewritten document by up to 50 percent, this process should be considered by companies that frequently prepare large documents for distribution. Considerable savings in printing and postage costs can be realized in addition to improved document quality.

Electronic mail communications options on WP equipment allow the transfer of documents or messages between WP terminals over telephone lines. A major advantage of electronic mail is that messages can be sent and received in minutes. Unlike verbal communications, electronic mail does not require both parties to be present simultaneously. In addition, a permanent record of messages is created.

## SELECTING EQUIPMENT

Equipment selection should be based on the types and quantities of documents that the organization produces and on its secretarial and managerial structures. These factors can be analyzed through a feasibility study.

### Feasibility Study

The feasibility study should be conducted by a team that includes representatives from every department that will be affected by the implementation of word processing. At least one person experienced in conducting WP feasibility studies should be on the team. This person may be an outside or internal consultant or a representative of a WP equipment vendor. (A vendor representative may slant the study in favor of his or her company's equipment.)

The feasibility study should be designed to obtain answers to the following questions concerning typewritten documents:

- What are the major types of documents produced by each principal and each department?

- How many originals are produced and how many copies are needed?
- What is the nature of each document (i.e., standard, complex, or confidential)?
- What is the overall typing production by principal and by department?
- How is work input (e.g., handwriting, machine dictation, shorthand)?
- When are documents needed (i.e., rush, normal, or at the typist's convenience)?
- Where do the documents go (e.g., to customers, other departments, or branch offices)?

Analysis of the feasibility study can be simplified by collecting data on forms that are coded to be read by a computer. Figure 3 is a sample recording sheet that can be used to post typing activities during the study. All categories under study have been assigned codes; these codes can be easily read by the computer, and reports on each category can be produced automatically.

Administrative tasks should also be evaluated during the study to determine the need for administrative assistants, the secretarial support structure needed by each principal and department, and which tasks principals can delegate.

Figures 4 and 5 are examples of forms that could be used to analyze administrative needs. The study should determine work loads and the type of secretarial structure needed.

## Equipment Comparison

An in-depth comparison should be conducted of equipment within the organization's price range. Figures 6 and 7 are sample forms that can be used to make evaluations.

A list of the required features should be prepared (see Figure 6). A comparison of equipment features is essential to ensure that the required features are provided. Several major applications should be processed by each word processor under consideration. Performance in terms of processing time, text appearance, and required capabilities should be compared. The equipment should also be evaluated for ease of learning and use; the organization's typists should assist in this evaluation.

Cost is, of course, a major factor in selecting equipment. Rental, leasing, and purchase costs should be compared, and maintenance, training, supply, media, and other peripheral costs should be considered.

When implementation of a WP system involves substantial reorganization, it is essential that equipment be delivered as scheduled. Delivery dates should be included in the contract.

Vendor service reliability can be checked by contacting other users; vendors should provide local references. Vendors should state in writing how long equipment repairs generally take. Some vendors lend equipment to users if repairs cannot be made promptly.



Secretary's Name \_\_\_\_\_ Date \_\_\_\_\_

Department \_\_\_\_\_ Week of \_\_\_\_\_

Manager(s) Worked for \_\_\_\_\_

	1.	2.	3.	4.	5.	6.	7.	8.	9.	10.
Type of Document	Nature of Document	Author	Method of Input	When Needed	Destination	No. of Lines	No. of Pages	Type of Copy	No. of Copies	

**Explanation of Codes:**

1. Type of Document	Letter	LTR	5. When Needed	Rush	R
	Memo	MEM		Normal	N
	Brief	BRF		Typist	C
	Manual	MAN		Convenience	
	Statistical Document	STA	6. Destination	InterOffice	IO
2. Nature of Document	Regular	REG		Customer	CU
	Confidential	CON		Branch	
3. Author	Williams	WIL		New York	NY
	Smith	SMI		Washington	WA
	Jones	JON		Atlanta	AT
4. Method of Input	Shorthand	SH	7. No. of Lines		
	Handwriting	HD	8. No. of Pages		
	Author Revision	AR	9. Type of Copy	Requested	
	Typist Revision	TR		Original	O
	Machine Dictation	MD		Regular	R
	Self-Authored	SA	10. Number of Copies Needed		

Figure 3. Sample Typing Activity Form



Secretary's Name _____ Department _____						
Manager(s) Worked for _____						
Date _____ Week of _____						
Please record the time spent on each of the following administrative duties	<b>Mon</b>	<b>Tues</b>	<b>Wed</b>	<b>Thurs</b>	<b>Fri</b>	<b>Total Hours</b>
Photocopying						
Making coffee						
Errands						
Maintaining supplies						
Processing mail Incoming						
Outgoing						
Recordkeeping						
Receptionist duties						
Taking shorthand						
Making appointments						
Duties requiring judgment						
Authoring correspondence						
Reading mail						
Researching						
Totals						
Please list duties you feel you could assist your manager with that you are not presently doing.						

Figure 4. Sample Secretarial Analysis Form



Principal's Name _____						
Department _____						
Date _____			Week of _____			
Please record the time spent on each of the following administrative duties	<b>Mon</b>	<b>Tues</b>	<b>Wed</b>	<b>Thurs</b>	<b>Fri</b>	<b>Total</b>
Dictating to secretary						
Machine dictating						
On telephone						
In meetings						
Reading						
Researching						
Miscellaneous:						
Please list duties you feel you could delegate to an efficient administrative assistant.						
_____						
_____						
_____						

Figure 5. Sample Principal Administration Analysis Form

Although most vendors provide a three-day training course on equipment, this period is barely adequate to acquaint operators with basic machine operations. It typically takes from three to six months to train a WP operator completely. After the initial training session, operators may have many questions and need additional assistance when they return to the office and begin to process work. Vendors should therefore be asked the following:

- Does the vendor provide follow-up assistance?
- What charges, if any, are made for retraining?
- Will managers and supervisors be trained in WP management techniques?
- Will the vendor help set up difficult applications?

A statement of the training services provided by the vendor should be incorporated into the contract.

The storage medium (e.g., disk, tape) should be checked to ensure that it meets storage capacity needs. Media costs, storage capacity, and search time should be determined.

Interface options, such as OCR, phototypesetting, and communications, are important considerations in choosing equipment. Although an organization may not use them immediately, these capabilities will add to the usefulness of the equipment as the organization's needs expand and change.

Vendor plans for software upgrades and equipment interfaces should be investigated (see Figure 7).

## TRENDS

Advanced telecommunications technology in the automated office will enable WP equipment to communicate with a variety of other office equipment. Integrated office systems based on communicating word processors will link such functions as automated filing and retrieval, micrographics, phototypesetting, graphics, electronic mail, and data processing.

Telecommunications will increase the use of intelligent laser printers that receive text on magnetic media and output large volumes of copies at very high speeds. As convenience copiers, the printers can output 36 pages a minute, and multiple sets of copies can be printed at 36 words per second. Communications will allow the printers to be used by decentralized WP equipment.

Telecommunications advances will also enable word processors to interface with micrographics systems, producing microfiche or microfilm. New technologies make micrographics



Feature	Model A	Model B	Model C	Model D
<p><b>Display Features</b>                      Vertical Scrolling                      Horizontal Scrolling                      Page Scrolling                      Display Highlighting                      Character Size Control                      Line Justify Display                      Underscore Display                      Sub/Superscript Display                      Stored Form Recall Display                      Format Statement Display</p> <p><b>Printer Features</b>                      Buffer Memory                      First Line Forms Advance                      End-of-Page Stop                      Justified Printout                      Sub/Superscript Printout                      Bidirectional Printout                      Simultaneous Printout</p> <p><b>Input Features</b>                      Auto. Carrier Return                      Auto. Word Wraparound                      Auto. Margin Adjust                      Temporary Margins                      Auto. Decimal Tab                      Hyphenation                      Auto. Input Underline                      Auto. Centering                      Auto. Line Spacing                      Auto. Page Numbering                      Auto. Headers/Footers                      Auto. Pagination</p> <p><b>Text Edit Features</b>                      Search                      Delete                      Global Search and Replace                      Block Move/Copy                      Column Move/Delete                      Auto. Repagination                      Auto. Widow Adjust                      Auto. File Sort                      Auto. File Select                      Auto. Footnote Tie-In                      Term Dictionary/Glossary</p> <p><b>DP Capabilities</b>  <b>Math Capabilities</b></p>				

Figure 6. Sample Equipment Comparison Form



<b>Manufacturer</b>	_____	<b>Telephone</b>	_____
<b>Local Address</b>	_____	<b>Sales Rep</b>	_____
	_____	<b>Manager</b>	_____
<b>Model</b>	_____	<b>Delivery Date</b>	_____
<b>Maintenance</b>		<b>Equipment Options</b>	
Company Name	_____	OCR	_____
Location	_____	Phototypesetting	_____
Telephone	_____	Communications	_____
Response Time	_____	Other	_____
			_____
<b>System Components</b>		<b>Media</b>	
Display Screen	_____	Type	_____
Printer	_____	Storage Capacity	_____
Other	_____		_____
	_____	Search Time	_____
	_____	Cost	_____
<b>Environmental Needs</b>		<b>Comments on Sample Applications Processing:</b>	
Temperature	_____		_____
Electricity	_____		_____
Humidity	_____		_____
<b>Comments on Vendor Goals:</b>		<b>Features (refer to attached sheet):</b>	
	_____		_____
	_____		_____
	_____		_____

Figure 7. Sample Equipment Analysis Worksheet

suitable for active files as well as archival storage. Paper files and file storage space can thus be drastically reduced.

Advances in telecommunications technology will increase the use of electronic mail; the use of computer-based message systems, in which messages are sent and received electronically, will also increase. Desktop terminals (executive workstations and electronic mailboxes) will be more widely used in a variety of ways. For example, an executive will use the workstations to enter, proofread, correct, and edit text; read incom-

ing messages and documents on the screen; and, by pressing a button, have them automatically filed or forwarded to someone else.

Word processing will continue to grow in popularity as equipment costs decrease and labor costs rise. More sophisticated software packages will enhance automated capabilities, and the use of such interfaces as OCR, typesetting, and communications will continue to increase, resulting in a totally integrated office system.





# WORD PROCESSING/TEXT EDITING Compatibility Matrix

218.0025.001

Vendor/Package	Compatible Operating Systems														Others		
	Apple DOS/SOS	Concurrent CP/M-86	CP/M	CP/M 68K	CP/M-86	FORTH	IBM PC DOS	MP/M II	MP/M-86	MS-DOS	OASIS	OASIS-16	TRSDOS	UCSD p-System		Unix	Xenix
<b>AlphaBit Communications</b> Lazy Writer LAZYMERGE													•	•			LDOS
<b>Apple Computer</b> Apple Writer II	•																
<b>Applied Microcomputer Systems</b> DOCUMATE Word Processing																	HP BASIC
<b>Applied Technology Ventures</b> UniWord															•	•	
<b>ARTSCI</b> Magic Mailer Magic Window II Magic Words	•	•															
<b>ATON International</b> OmniWriter																	ATON CP/M
<b>Beaman Porter</b> PowerText							•										
<b>Berzurk Systems</b> Spell-It			•			•			•								
<b>BOS National</b> AutoWriter																	BOS/5, MBOS/5
<b>Broderbund Software</b> Bank Street Speller Bank Street Writer	•	•					•										IBM PCjr, Commodore DOS, Atari DOS
<b>Computer Development</b> Image																	Zenith HDOS
<b>Computer Marketing Services</b> SCRIPT/SCRATCH							•										Commodore DOS
<b>Compuview Products</b> VEDIT			•		•		•		•								Zilog Z80- or Intel 8080-based systems
<b>Cornucopia Software</b> Electric Webster		•											•				CDOS
<b>Cromemco</b> WPS Writemaster																	CDOS, Cromix CDOS, Cromix
<b>Datamed Research</b> The Incredible Text Printer														•			



Vendor/Package	Compatible Operating Systems														Others		
	Apple DOS/SOS	Concurrent CP/M-86	CP/M	CP/M 68K	CP/M-86	FORTH	IBM PC DOS	MP/M II	MP/M-86	MS-DOS	OASIS	OASIS-16	TRSDOS	UCSD p-System		Unix	Xenix
<b>Datamost</b> Write-On							•										
<b>Datatek</b> Datatext			•		•	•		•	•								
<b>Digital Marketing</b> Bibliography Footnote Proofreader Writer's Pack			•		•	•			•								
<b>EEC Systems</b> LEX-11																	Digital Equipment P/OS
<b>Einstein</b> GhostSpeller GhostWriter							•	•									
<b>Emerging Technology</b> EDIX SPELLIX WORDIX							•	•	•								
<b>Hayden Software</b> PIE Writer the Writer	•						•	•									IBM PCjr
<b>HFK Software</b> Qwerty							•										
<b>Horizon Software Systems</b> Horizon WordProcessing															•	•	Idris, Coherent
<b>Human Engineered Software</b> HES Writer																	Commodore DOS
<b>IJG</b> Electric Pencil Electric Pencil PC PRO-Pak							•						•				IBM PCjr
<b>Information Unlimited Software (IUS)</b> EasyWriter I System EasyWriter II System							•	•		•							IBM PCjr
<b>Intecolor</b> Spectra-Text																	Intecolor 8064 under CP/M
<b>Intelsoft</b> DynaWriter							•										



Vendor/Package	Compatible Operating Systems													Others			
	Apple DOS/SOS	Concurrent CP/M-86	CP/M	CP/M 68K	CP/M-86	FORTH	IBM PC DOS	MP/M II	MP/M-86	MS-DOS	OASIS	OASIS-16	TRSDOS		UCSD p-System	Unix	Xenix
<b>International Software Alliance</b> ProScript Text Formatter Super Mail List							•										
<b>ITSoftware</b> EditIT WritIT							•										
<b>Kensington Microware</b> Format II	•																
<b>Leading Edge Products</b> Leading Edge Word Processor							•										
<b>Lexisoft</b> Spellbinder		•	•		•		•	•		•	•						TurboDOS
<b>Lifeboat Associates</b> MagicPrint				•													SB-80
<b>Lifetree Software</b> Volkswriter Volkswriter Deluxe							•			•							
<b>Marc Software International</b> WordMARC							•										
<b>Mark of the Unicorn</b> Mince The Final Word			•	•			•			•							
<b>Megahaus</b> MegaWriter														•			
<b>Metasoft</b> BENCHMARK Mail List BENCHMARK 3.0			•		•		•		•	•							
<b>Micromation</b> Gutenberg Sr	•																
<b>MicroPro International</b> WordStar WordStar Professional			•		•		•		•				•				
<b>Microsoft</b> Microsoft Word							•		•								Apple Macintosh
<b>Muse Software</b> Super-Text Home Office Super-Text Professional	•	•					•										Commodore DOS
<b>NBI</b> NBI Word Processor							•										



Vendor/Package	Compatible Operating Systems													Others			
	Apple DOS/SOS	Concurrent CP/M-86	CP/M	CP/M 68K	CP/M-86	FORTH	IBM PC DOS	MP/M II	MP/M-86	MS-DOS	OASIS	OASIS-16	TRSDOS		UCSD p-System	Unix	Xenix
<b>Nordell Data Systems</b> Easyproof Spelling Checker Easytext							•										
<b>Oasis Systems</b> Word Plus			•										•				
<b>Ohio Data Base</b> Alpha-Vue																	AMOS
<b>Owl Software</b> Textplus							•										
<b>Palantir Software</b> Palantir Word Processor			•				•			•							
<b>Peachtree Software</b> PeachText			•				•			•							
<b>Perfect Software</b> Perfect Writer			•				•			•							
<b>Professional Software</b> WordPlus-PC WordPro 2-Plus WordPro 3-Plus WordPro 3-Plus 64 WordPro 4-Plus WordPro 5-Plus							•			•							Commodore DOS Commodore DOS Commodore DOS Commodore DOS Commodore DOS
<b>Quark</b> Word Juggler IIe Word Juggler III	•																
<b>Samna</b> Samna Word II							•			•							
<b>Satellite Software International</b> PERSONAL WordPerfect WordPerfect							•			•							
<b>Schuchardt Software Systems</b> InteWord							•			•							
<b>Select Information Services</b> Select Write Select: The Word Processor			•		•		•										IBM PCjr
<b>Sensible Software</b> Black's Law Dictionary Bookends Sensible Speller	•																

Vendor/Package	Compatible Operating Systems													Others			
	Apple DOS/SOS	Concurrent CP/M-86	CP/M	CP/M 68K	CP/M-86	FORTH	IBM PC DOS	MP/M II	MP/M-86	MS-DOS	OASIS	OASIS-16	TRSDOS		UCSD p-System	Unix	Xenix
<b>Sierra On-Line</b> HomeWord  Screenwriter II THE DIC-TIO-NARY	•																Commodore DOS, Atari DOS
<b>Silicon Valley</b> WORD HANDLER II	•																
<b>Simutek Computer Products</b> Copy Art II													•				
<b>Sofsys</b> Executive Secretary	•					•											
<b>Softest</b> LEX-86 and LEX-68			•			•			•					•			
<b>Software Dynamics</b> SEDIT Type																	SDOS SDOS
<b>Software Publishing</b> PFS:Write	•					•											
<b>The Software Toolworks</b> PIE 1.5c Spell			•														Zenith CP/M Zenith CP/M
<b>Softword Systems</b> MultiMate						•											
<b>Structured Systems Group</b> NAD Name and Address Word Right			•	•		•	•	•									
<b>Supersoft</b> CORRECTOR			•														
<b>Tandy</b> SCRIPSIT SCRIPSIT Spelling Dictionary SuperSCRIPSIT													•	•	•		
<b>Vector Graphic</b> MEMORITE III																	Vector Graphic CP/M
<b>VisiCorp</b> VisiWord Plus						•			•								
<b>Western Software Development</b> SPELLPACK													•				
<b>WICAT Systems</b> Word Processor																	WICAT MCS
<b>Zenith Data Systems</b> Magic Spell																	Zenith CP/M







# WORD PROCESSING/TEXT EDITING

## Features Matrix

218.0030.001

Vendor/Package	System Capabilities																					
	Function-Key Driven	Menu/Command Driven	Document Oriented	Page Oriented	On-Screen Tutorial	Background Printing	Edits ASCII Files	Edits Multiple Files	Embedded Print Commands	Enhanced Printing	Horizontal Scrolling	Margin Justification	Print Preview	Proportional Spacing	Snaking Multiple Columns	Search/Replace	Undelete	Keyword Indexing	Calculator Functions	Spelling Checker	Merged Mailing	
<b>AlphaBit Communications</b> Lazy Writer LAZYMERGE		•	•				•	•	•				•		•						•	•
<b>Apple Computer</b> Apple Writer II		•	•			•			•			•			•							•
<b>Applied Microcomputer Systems</b> DOCUMATE Word Processing	•								•		•				•							
<b>Applied Technology Ventures</b> UniWord	•		•			•	•	•	•		•				•	•				•		
<b>ARTSCI</b> Magic Mailer Magic Window II Magic Words			•	•				•	•		•				•	•	•			•		•
<b>ATON International</b> OmniWriter		•	•			•	•					•			•							
<b>Beaman Porter</b> PowerText								•	•		•				•	•		•	•			•
<b>Berzurk Systems</b> Spell-It							•								•					•		
<b>BOS National</b> AutoWriter	•	•	•			•	•		•		•				•							
<b>Broderbund Software</b> Bank Street Speller Bank Street Writer		•	•								•				•	•				•		
<b>Computer Development</b> Image		•							•		•		•		•							
<b>Computer Marketing Services</b> SCRIPT/SCRATCH		•	•						•	•	•	•			•					•		
<b>Compuview Products</b> VEDIT		•	•				•	•		•	•				•	•						•
<b>Cornucopia Software</b> Electric Webster							•								•					•		
<b>Cromemco</b> WPS Writemaster	•		•				•	•	•						•	•						•
<b>Datamed Research</b> The Incredible Text Printer		•					•		•					•				•				



Vendor/Package	System Capabilities																				
	Function-Key Driven	Menu/Command Driven	Document Oriented	Page Oriented	On-Screen Tutorial	Background Printing	Edits ASCII Files	Edits Multiple Files	Embedded Print Commands	Enhanced Printing	Horizontal Scrolling	Margin Justification	Print Preview	Proportional Spacing	Snaking Multiple Columns	Search/Replace	Delete	Keyword Indexing	Calculator Functions	Spelling Checker	Merged Mailing
<b>Datamost</b> Write-On		•							•							•					•
<b>Datatek</b> Datatext	•		•				•		•		•			•	•	•		•			•
<b>Digital Marketing</b> Bibliography Footnote Proofreader Writer's Pack							•									•		•		•	
<b>EEC Systems</b> LEX-11		•	•				•		•	•	•	•		•	•			•	•	•	•
<b>Einstein</b> GhostSpeller GhostWriter				•			•		•		•					•				•	•
<b>Emerging Technology</b> EDIX SPELLIX WORDIX		•	•				•		•	•	•			•	•					•	•
<b>Hayden Software</b> PIE Writer the Writer	•	•		•			•		•	•	•				•						•
<b>HFK Software</b> Qwerty	•		•				•		•	•	•	•			•						
<b>Horizon Software Systems</b> Horizon WordProcessing		•	•			•	•		•		•				•					•	•
<b>Human Engineered Software</b> HES Writer				•				•				•			•						
<b>IJG</b> Electric Pencil Electric Pencil PC PRO-Pak	•	•	•		•		•	•	•	•	•				•	•					
<b>Information Unlimited Software (IUS)</b> EasyWriter I System EasyWriter II System		•	•			•	•		•	•	•	•			•	•				•	•
<b>Intecolor</b> Spectra-Text		•	•				•		•	•	•				•			•	•	•	•
<b>Intelsoft</b> DynaWriter		•					•		•		•				•						

Vendor/Package	System Capabilities																				
	Function-Key Driven	Menu/Command Driven	Document Oriented	Page Oriented	On-Screen Tutorial	Background Printing	Edits ASCII Files	Edits Multiple Files	Embedded Print Commands	Enhanced Printing	Horizontal Scrolling	Margin Justification	Print Preview	Proportional Spacing	Snaking Multiple Columns	Search/Replace	Delete	Keyword Indexing	Calculator Functions	Spelling Checker	Merged Mailing
<b>International Software Alliance</b> ProScript Text Formatter Super Mail List									•	•		•				•					•
<b>ITSoftware</b> EditIT WritIT	•	•	•		•		•	•		•	•	•				•			•	•	•
<b>Kensington Microware</b> Format II			•	•			•			•	•					•					•
<b>Leading Edge Products</b> Leading Edge Word Processor				•		•				•	•	•		•	•						
<b>Lexisoft</b> Spellbinder	•		•				•			•	•		•	•	•				•	•	•
<b>Lifeboat Associates</b> MagicPrint			•						•	•	•										
<b>Lifetree Software</b> Volkswriter Volkswriter Deluxe	•	•	•				•			•	•				•	•					•
<b>Marc Software International</b> WordMARC		•	•				•			•	•	•	•	•	•				•	•	
<b>Mark of the Unicorn</b> Mince The Final Word	•						•	•		•	•		•	•	•			•			
<b>Megahaus</b> MegaWriter		•					•			•	•				•						•
<b>Metasoft</b> BENCHMARK Mail List BEHNCMARK 3.0		•	•				•			•	•	•	•	•	•	•			•		•
<b>Micromation</b> Gutenberg Sr		•								•	•				•			•			
<b>MicroPro International</b> WordStar WordStar Professional		•	•			•	•		•	•	•	•		•	•			•		•	•
<b>Microsoft</b> Microsoft Word		•	•							•	•	•			•	•					
<b>Muse Software</b> Super-Text Home Office Super-Text Professional		•	•						•	•	•				•	•			•		
<b>NBI</b> NBI Word Processor			•			•	•			•	•	•			•						•



Vendor/Package	System Capabilities																				
	Function-Key Driven	Menu/Command Driven	Document Oriented	Page Oriented	On-Screen Tutorial	Background Printing	Edits ASCII Files	Edits Multiple Files	Embedded Print Commands	Enhanced Printing	Horizontal Scrolling	Margin Justification	Print Preview	Proportional Spacing	Snaking Multiple Columns	Search/Replace	Undelete	Keyword Indexing	Calculator Functions	Spelling Checker	Merged Mailing
<b>Nordell Data Systems</b> Easyproof Spelling Checker Easytext							•		•			•				•			•		
<b>Oasis Systems</b> Word Plus		•														•				•	
<b>Ohio Data Base</b> Alpha-Vue				•			•			•		•				•				•	
<b>Owl Software</b> Textplus	•		•		•	•	•		•	•		•	•		•				•		•
<b>Palantir Software</b> Palantir Word Processor	•	•	•				•			•	•	•	•	•		•			•		•
<b>Peachtree Software</b> PeachText		•	•			•	•	•	•	•		•				•				•	
<b>Perfect Software</b> Perfect Writer			•	•			•	•		•		•				•			•		•
<b>Professional Software</b> WordPlus-PC WordPro 2-Plus WordPro 3-Plus WordPro 3-Plus 64 WordPro 4-Plus WordPro 5-Plus	•		•				•			•	•	•	•	•	•	•			•		•
<b>Quark</b> Word Juggler IIe Word Juggler III		•	•				•			•	•	•	•			•			•		•
<b>Samna</b> Samna Word II	•				•		•			•		•	•			•				•	
<b>Satellite Software International</b> PERSONAL WordPerfect WordPerfect	•		•							•		•			•	•			•	•	•
<b>Schuchardt Software Systems</b> InteWord		•	•				•			•		•		•		•			•		•
<b>Select Information Services</b> Select Write Select: The Word Processor		•	•				•			•		•	•			•				•	•
<b>Sensible Software</b> Black's Law Dictionary Bookends Sensible Speller							•									•			•		•

Vendor/Package	System Capabilities																				
	Function-Key Driven	Menu/Command Driven	Document Oriented	Page Oriented	On-Screen Tutorial	Background Printing	Edits ASCII Files	Edits Multiple Files	Embedded Print Commands	Enhanced Printing	Horizontal Scrolling	Margin Justification	Print Preview	Proportional Spacing	Snaking Multiple Columns	Search/Replace	Undelete	Keyword Indexing	Calculator Functions	Spelling Checker	Merged Mailing
<b>Sierra On-Line</b> HomeWord Screenwriter II THE DIC-TIO-NARY		•		•		•			•			•	•	•		•		•			•
<b>Silicon Valley</b> WORD HANDLER II		•		•					•	•		•			•						
<b>Simutek Computer Products</b> Copy Art II		•								•		•		•	•						
<b>Sofsys</b> Executive Secretary		•				•	•		•		•				•			•	•		
<b>Softest</b> LEX-86 and LEX-68	•	•	•			•			•	•	•	•		•	•				•	•	•
<b>Software Dynamics</b> SEdit Type		•	•			•	•		•	•		•			•			•			•
<b>Software Publishing</b> PFS:Write	•	•	•			•			•		•	•			•						•
<b>The Software Toolworks</b> PIE 1.5c Spell		•													•	•					•
<b>Softword Systems</b> MultiMate	•	•	•			•	•		•	•	•				•			•	•		
<b>Structured Systems Group</b> NAD Name and Address Word Right						•	•		•			•	•		•					•	•
<b>Supersoft</b> CORRECTOR						•									•						•
<b>Tandy</b> SCRIPSIT SCRIPSIT Spelling Dictionary SuperSCRIPSIT		•	•		•	•			•	•	•		•	•	•	•				•	•
<b>Vector Graphic</b> MEMORITE III			•						•		•				•						•
<b>VisiCorp</b> VisiWord Plus	•	•		•		•	•		•		•	•			•	•					•
<b>Western Software Development</b> SPELLPACK						•									•						•
<b>WICAT Systems</b> Word Processor			•			•			•		•	•			•						•
<b>Zenith Data Systems</b> Magic Spell						•									•						•





# WORD PROCESSING/TEXT EDITING Company Directory

218.0032.001

Vendor	Address/Telephone	Model
Artsci	5547 Satsuma Ave North Hollywood CA 91601 (213) 985-2922	Magic Window II Magic Window IIC
Astro-Star Enterprises	5905 Stone Hill Dr Rocklin CA 95677 (916) 624-3709	Letter-Writer
Beaman Porter Inc	417 Halstead Ave Harrison NY 10528 (914) 967-3504	PowerPen PowerText
Bruce & James Inc	2355 Leavenworth St Suite 103 San Francisco CA 94133 (415) 775-8400	Wordvision®
Complete Computer Systems	1800 Byberry Rd Suite 709 Huntington Valley PA 19006 (215) 938-0190	CREATE®
Computer Association Micro Product Div Associates (formerly SORCIM/IUS)	2195 Fortune Dr San Jose CA (408) 942-1727	EasyWriter I EasyWriter II SuperWriter
Concept Omega Corp	PO Box 1035 Somerville NJ 08876 (201) 722-7790	Word Concept
Data Processing Design Inc	1400 N Brasher St Anaheim CA 92807 (714) 970-1515	Word 11
Economic Insights	414 Hungerford Dr Suite 216 Rockville MD 20850 (301) 294-2660	Techni-Word World Writer
Emerging Technology Consultants Inc	1877 Broadway Boulder CO 80302 (303) 447-9495	The Professional Writer's Package
Innovative Software Inc	9300 W 110 St Overland Park KS 66210 (913) 383-1089	Smart Word Processor
IT Software (Div of Martin Marietta)	PO Box 2392 Princeton NJ 08540 (609) 799-7500	WRITIT
JET Software	17632 Irvine Blvd Tustin CA 92680 (714) 549-5750	The WORKS
Leading Edge Products Inc	225 Turnpike St Canton MA 02021 (617) 828-8150	Leading Edge Word Processing
Lexisoft	PO Box 1950 Davis CA 95617 (916) 758-3630	Spellbinder Spellbinder Scientific
Lifetree Software Inc	411 Pacific St Monterey CA 93940 (408) 373-4718	Volkswriter Deluxe



Vendor	Address/Telephone	Model
MARC Software International Inc	260 Sheridan Ave Palo Alto CA 94306 (415) 326-7511	WordMARC
Mark of the Unicorn	222 Third St Cambridge MA 02142 (617) 576-2760	The Final Word
Metasoft Corp	6509 W Frye Road Suite 12 Chandler AR 85224 (602) 961-0003 (800) 621-1908	Benchmark Word Processor
MicroArt Corp	200 Market Building Suite 961 Portland OR 97201 (503) 228-1148	IMAGE Word/Graphics
MicroPro International Corp	33 San Pablo Ave San Rafael CA 94903 (415) 499-1200	WordStar 2000 Plus WordStar Easy 1.0 WordStar Professional 3.3
Microsoft Corp	10700 Northrup Way Bellevue WA 98009 (206) 828-8080	Microsoft Word 1.05 Microsoft Word 2.0
MultiMate International Corp	52 Oakland Ave N East Hartford CT 06108 (203) 522-2116	Advantage Word Professional Executive Word Processor Just Write 3.3 LAN Version 3.3 Multimate Professional
Office Solutions	2802 Coho St Madison WI 53713 (608) 274-5047	Office Writer 3.5
Paladin Software Corp	2895 Zanker Rd San Jose CA 95134 (408) 946-9000	VISIWORD PLUS
Palintir Software	1277 Jones Rd Suite 100 Houston TX 77070 (713) 955-8880	The Word Processor
Peachtree Software Inc	3445 Peachtree Rd NE Atlanta GA 30326 (404) 239-3000	PeachText PeachText 5000
QAX International Corp	4173 Cavehill Rd Spring Hill FL 33526 (904) 596-2090	3*16 Word Processor
R Systems	11450 Pagemill Rd Dallas TX 75243 (214) 343-9188	R Office R Word
SAMNA Corp	2700 Northeast Expwy Atlanta GA 30345 (404) 321-5006	SAMNA WORD III (3.0) SAMNA + (3.1)
Satellite Software International	288 West Center Orem UT 84057 (801) 224-4000	SSI *Wordperfect

Vendor	Address/Telephone	Model
Schuchardt Software Systems Corp	515 Northgate Dr San Rafael CA 94903 (415) 492-9330	InteWord®
Sof/Sys Inc	4306 Upton Ave Minneapolis MN 55410 (612) 929-7104	Executive Secretary
SofTest Inc	555 Goffle Rd Ridgewood NJ 07450 (201) 447-3901	Lex Word Processing System
Software Dynamics	2111 W Crescent Suite G Anaheim CA 92801 (714) 635-4760	Type
Software Publishing	1901 Landings Dr Mountain View CA 94043 (415) 962-8910	PFS: Write
Syntactics Corp	3333 Bowers Ave Suite 145 Santa Clara CA 95054	CrystalWriter CrystalWriter Plus
The Professor	959 NW 53rd St Ft Lauderdale FL 33309 (305) 771-6498	Multi-Lingual Word Processor
TOM Software	127 SW 156th St Seattle WA 98166 (206) 246-7022	D.A.T.A. 3500
University Software Associates	RD 1 PO Box 6 Fitchville CT 06334 (203) 889-5641	MasterWord Processor
Roger Wagner Publishing	10761 Woodside Ave Suite E Santee CA 92071 (619) 562-3670	Mousewrite
Xyquest Inc	PO Box 372 Bedford MA 01730 (617) 275-4439	XyWrite II Plus



# WORD PROCESSING/TEXT EDITING

## Product Summaries

---



---

### ALPHABIT COMMUNICATIONS

13349 Michigan Ave  
Dearborn MI 48126

(313) 581-2896

#### ► Lazy Writer

A WP program

**Price** \$175 purchase

**Environment** Computers: Tandy TRS-80 Models I, III, and IV; microcomputers running under TRS-DOS or LDOS. Main storage: 48K bytes. Source language: Assembler.

**Capabilities** Document-oriented, memory-based full-screen editing. Document chaining for printing large documents. Single-key editing. Global search and replace backward and forward. Uses any printer. Optional proportional spacing. Optional custom font program for use with bit-plot printers. Formatted printing using print menu or print commands embedded in text.

**Description** Lazy Writer is a full-featured WP program for Tandy microcomputers that allows users to edit documents up to 14 pages long. Lazy Writer supports two modes for creating and editing text. The text entry mode allows users to key in large blocks of text. Users can then switch to the editing mode and use single-key commands to search and replace, insert, or overtype letters and phrases.

Extension programs available for Lazy Writer include Lazy Doc (\$60 purchase), which prompts users for insertions needed for boilerplate text, and LAZYMERGE (\$175 purchase), which supports merged-mail form letters.

**Compatibility Matrix:** 218.0025.001  
**Features Matrix:** 218.0030.001

---



---

### ALPHABIT COMMUNICATIONS

13349 Michigan Ave  
Dearborn MI 48126

(313) 581-2896

#### ► LAZYMERGE

A merged-mailing package

**Price** \$175 purchase

**Environment** Computers: Tandy Radio Shack TRS-80 Models I, III, and IV. Main storage: not specified. Source language: Z80 Assembler.

**Capabilities** Selective printing. Word substitution. Upper- and lowercase merging. Underline. Boldface.

**Description** Used with the AlphaBit Communications Lazy Writer word processing package, LAZYMERGE

merges names and other data from a mail list with a text file. Users type documents with Lazy Writer and indicate with printer commands where mail list data should be inserted in text. The package inserts such data as address information and the name after the salutation.

LAZYMERGE can print selectively. For example, it can print letters only to people who live in California by selecting California zip codes and matching data in the mail list with user-selected commands.

Users can substitute language if particular fields are missing. If a user wants the person's name printed after the salutation but the record contains only a company name, the package can substitute such wording as "Dear Customer."

The current version of LAZYMERGE works only with a mail list kept as a Lazy Writer file or with a list kept in POSTMAN—a mail list program also available from AlphaBit Communications.

**Compatibility Matrix:** 218.0025.001  
**Features Matrix:** 218.0030.001

---



---

### APPLE COMPUTER INC

20525 Mariani Ave  
Cupertino CA 95014

(408) 996-1010

#### ► Apple Writer II

A WP package

**Price** \$195 permanent license

**Environment** Computers: Apple IIe. Main storage: 64K bytes. Source language: Assembler.

**Capabilities** Text editing with mnemonic control key commands. Displays either 40 or 80 characters of text. Supports additional 80-character adapter card. Search and replace. Help key. Full-screen editing using cursor control keys. Underlining.

**Description** Apple Writer II, redesigned for the Apple IIe, accommodates the modified keyboard and text display capabilities of the Apple IIe. Included with Apple Writer II is a series of programs written in the Word Processing Language (WPL). These programs support print spooling, form letters, and special-character printing. Users can write programs in WPL for merging mailing lists with forms letters.

**Compatibility Matrix:** 218.0025.001  
**Features Matrix:** 218.0030.001

---

---

**APPLIED MICROCOMPUTER SYSTEMS**

Box 150  
Silver Lake NH 03875 (603) 367-8004

**► DOCUMATE Word Processing**

A word processing system that creates, edits, prints, and stores documents

**Price** \$395 purchase

**Environment** Computers: Hewlett-Packard HP 85 and HP 83. Main storage: 32K bytes. Source language: Assembly, BASIC.

**Capabilities** Full-screen text editing, including instant updating for all corrections, insertions, and deletions. Full control of the printed document format.

**Description** DOCUMATE Word Processing is designed especially for the Hewlett-Packard HP 85 or HP 83 and is available in disk and tape versions. Documents can be printed on any external printer plus the HP 85 internal printer. Other features include automatic search and replace, fully labeled editing keys, and an extensive set of format control commands.

**Compatibility Matrix:** 218.0025.001  
**Features Matrix:** 218.0030.001

---

---

**APPLIED TECHNOLOGY VENTURES**

610 National City  
E 6th Bldg  
Cleveland OH 44114 (216) 589-0525

**► UniWord**

A WP package

**Price** \$495 purchase (for microcomputers based on the Motorola MC 68000)

**Environment** Computers: any running under Unix (Version 7, System III, or Berkeley) or Xenix. Main storage: depends on computer. Source language: C.

**Capabilities** Single- or multiuser operation. Abbreviations. Automatic centering, hyphenation, indent, and pagination. Copies, deletes, and moves blocks. Transfers text between documents. Deletes by character, word, line, or sentence. Go to column, line, start of text, or end of text. Mail merge. Global and selective search and replace. Smooth scrolling. Sort by line. Spelling checker. Status key. Tab by word, sentence, and paragraph. Undo key for all commands. Word wraparound. Headers and footers. Margin control. Super- and subscripts. Underline. Typewriter function (keyboard to printer). Print spooling.

**Description** UniWord uses menus, English prompts, and labeled function keys rather than control key combinations or multiple keystrokes. The package processes ASCII files produced by other software packages and can be integrated with data base and spreadsheet programs. UniWord is terminal independent and can be interfaced to most WP printers. Print features include au-

tomatic page numbering, boldface printing, centering, continuous or single-sheet paper feed, and print to spooler. Users can set the range of pages to print, margins, pitch, lines per inch, and characters per line. Utilities include document assembly, copy, delete, index, rename, and a link to other Unix utilities, such as nroff.

**Compatibility Matrix:** 218.0025.001  
**Features Matrix:** 218.0030.001

---

---

**ARTSCI**

5547 Satsuma Ave  
North Hollywood CA 91601 (213) 985-2922

**► Magic Mailer**

A merged-mailing manager

**Price** \$70 purchase

**Environment** Computers: Apple II, II+, and Iie. Main storage: 48K bytes. Source language: Assembler.

**Capabilities** Merges names and addresses with form letters and documents. Automatic right margin justification or centering.

**Description** Magic Mailer takes names and addresses from a data base maintained by ARTSCI Magic Memory and merges them with form letters or documents created by the ARTSCI Magic Window II WP package or any other WP program running under Apple DOS. Magic Mailer also merges names and addresses entered directly from the keyboard.

**Compatibility Matrix:** 218.0025.001  
**Features Matrix:** 218.0030.001

---

---

**ARTSCI**

5547 Satsuma Ave  
North Hollywood CA 91601 (213) 985-2922

**► Magic Window II**

A word processing system

**Price** \$150 purchase

**Environment.** Computers: Apple II, II+, and Iie. Main storage: 48K bytes. Source language: BASIC.

**Capabilities** Document-oriented system with 160-character string for global search and replace. Color card and windows for operator guide. Features ASCII character set, stored print formats, word wraparound, and centering. Optional spelling dictionary and merged-mailing manager.

**Description** Magic Window II is a menu-driven word processing system that runs under Apple DOS. Magic Window II features a variety of visual display and editing capabilities. The program can be used with various 80-character adapter cards, or it can display lines of 40 characters (Apple II, II+) or 70 characters (Apple Iie).

**Compatibility Matrix:** 218.0025.001  
**Features Matrix:** 218.0030.001



**ARTSCI**

5547 Satsuma Ave  
North Hollywood CA 91601

(213) 985-2922

**► Magic Words**

A spelling checker

**Price** \$70 purchase

**Environment** Computers: Apple II, II+, and IIfx. Main storage: 48K bytes. Source language: Assembler.

**Capabilities** Contains a spelling dictionary of more than 14,000 words. Automatically corrects errors or flags them for manual correction. Adds words to user dictionaries.

**Description** Magic Words proofreads documents created by ARTSCI Magic Window II WP program. The program either flags mistakes directly in the document or prints an error list with page and line numbers. Corrected documents are automatically transferred to disk storage.

**Compatibility Matrix:** 218.0025.001  
**Features Matrix:** 218.0030.001

**ATON INTERNATIONAL**

1765 Scott Blvd  
Suite 119  
Santa Clara CA 95050

(408) 554-9922

**► OmniWriter**

A text editing program for microcomputers

**Price** \$99 purchase

**Environment** Computers: Tandy TRS-80 Models II, 12, and 16 running under ATON-modified CP/M. Main storage: not specified. Source language: not specified.

**Capabilities** Full-screen text editing, with up to 23 lines of text displayed simultaneously. Scrolling forward and backward within text file by using cursor keys. Global search and replace. Changes in text and format displayed on the screen.

**Description** The OmniWriter text editing program simultaneously edits two text files, allowing blocks of text to be transferred between the files. Strings of commands can be stored for subsequent execution. OmniWriter supports simultaneous printing and editing of files.

**Compatibility Matrix:** 218.0025.001  
**Features Matrix:** 218.0030.001

**BEAMAN PORTER**

Pleasant Ridge Rd  
Harrison NY 10528

(914) 967-3504

**► PowerText**

A text-formatting package

**Price** \$399 purchase

**Environment** Computers: IBM Personal Computer. Main storage: not specified. Source language: not specified.

**Capabilities** Moves and copies text within and between files. Global search and replace in either direction. Math functions. Underline and boldface. Outline numbering. Footnotes. Paragraph organization. Side-by-side text columns. Form letter merge.

**Description** PowerText is designed for users who work with complicated formats. Users can store basic text formats in format files and access the format required for each document. Format files include headers, footers, and the date.

**Compatibility Matrix:** 218.0025.001  
**Features Matrix:** 218.0030.001

**BERZURK SYSTEMS**

1434 Parker St  
Berkeley CA 94702

**► Spell-It**

A spelling checker

**Price** \$30 purchase

**Environment** Computers: IBM Personal Computer and Personal Computer XT; systems running under MS-DOS or CP/M. Main storage: depends on computer. Source language: not specified.

**Capabilities** Includes 41,000-word dictionary, directory of proper personal and geographic names, and dictionary of contractions. Supports up to 10 user-defined dictionaries.

**Description** Spell-It checks documents created by most WP programs for spelling errors. The program automatically corrects errors or allows users to manually correct them by using the built-in text editor.

**Compatibility Matrix:** 218.0025.001  
**Features Matrix:** 218.0030.001

**BOS NATIONAL INC**

2560 Royal Ln  
Dallas TX 75229

(214) 484-2717

**► AutoWriter**

A WP program

**Price** Purchase: \$550 (single user), \$900 (multiuser)

**Environment** Computers: various microcomputers running under BOS/5 or MBOS/5, including IBM Personal Computer and Personal Computer XT, Victor 9000, Texas Instruments Professional Computer, and Sage and Pertec systems. Main storage: depends on system. Source language: not specified.

**Capabilities** Inserts, replaces, and deletes text. Scrolls forward and backward. Pagination. Margin justification. Word wraparound. Hyphenation. Decimal tabulation. Indexes and stores documents. Prints and edits simultaneously. Makes use of function keys.

**Description** AutoWriter is a menu-driven word processing system. It produces mailshots and standard letters and provides archive copies of documents to guard against loss or damage. Documents can be selected for printing from a menu. The program can start and stop the printer from the keyboard even while another document is being typed. AutoWriter can be integrated with other business applications to form a complete office system under the BOS/5 or MBOS/5 operating system.

**Compatibility Matrix:** 218.0025.001

**Features Matrix:** 218.0030.001

**BRODERBUND SOFTWARE**

17 Paul Dr  
San Rafael CA 94903

(415) 479-1170

**► Bank Street Speller**

A spelling checker for the Bank Street Writer

**Price** \$70 purchase

**Environment** Computers: Apple II, II+, and IIe. Main storage: 48K bytes. Source language: not specified.

**Capabilities** Includes 30,000-word dictionary. Supports user dictionary. Proofreads documents created under Bank Street Writer. Prints alphabetized word lists, the number of words in a document, and the number of words used only once in a document.

**Description** Bank Street Speller, developed by Sensible Software and marketed by Broderbund Software, scans documents created by the Bank Street Writer for spelling errors. The program highlights misspelled words and suggests corrections. Bank Street Speller can also correct words automatically on an instance-by-instance basis or by using the global search and replace facility.

The menus and prompts displayed by the Bank Street

Speller are the same as those used by the Bank Street Writer.

**Compatibility Matrix:** 218.0025.001

**Features Matrix:** 218.0030.001

**BRODERBUND SOFTWARE**

17 Paul Dr  
San Rafael CA 94903

(415) 479-1170

**► Bank Street Writer**

A WP program for home use

**Price** Purchase: \$69 (Apple, Commodore), \$79 (IBM)

**Environment** Computers: Apple II, II+, and IIe; Commodore 64; Atari 600, 800, and XL series; IBM Personal Computer and PCjr. Main storage: 48K bytes. Source language: not specified.

**Capabilities** Word wraparound. Scrolls text up eight lines when the bottom line is reached. Cancels erase. Moves back to previous menu. Changes print line length between 40 and 80 characters. Prints double or triple space. Password for accessing disks. Search and replace. Headers. Clear option.

**Description** Bank Street Writer is an easy-to-learn package designed for inexperienced users. The package includes write, edit, and transfer modes. A text window of 18 lines by 38 characters is displayed during the write mode. Upper- and lowercase characters are displayed. The write menu, displaying available options, appears above this window at the top of the screen. Edit mode erases and moves text. The text window remains the same as in write mode, but the menu changes. Transfer mode controls communications between the disk drive and printer. Users can save files on disk, retrieve them from disk, delete and rename files, and initialize new disks. Printing options include draft and final copies. Draft mode prints text as it appears in the 38-column single-spaced text window. Final mode formats the text to individual specifications.

**Compatibility Matrix:** 218.0025.001

**Features Matrix:** 218.0030.001



---

---

**COMPUTER DEVELOPMENT**6700 SW 105th St  
Beaverton OR 97005

(503) 646-1599

**► Image**

A word/graphics processing system

**Price** \$295 purchase**Environment** Computers: Zenith Z89 and Z90. Main storage: 48K bytes. Source language: not specified.**Capabilities** Includes true proportional printing. Mixes graphics and text. Super- and subscripts. Page numbering in headers and/or footers, with alternating left/right justification. Creates and prints text files. Moves paragraphs vertically. Moves columns in four directions.**Description** Image is a word/graphics processing system allowing the user to draw automatically with solid "fill" characters to create bar charts, diagrams, and block lettering. The program can mix graphics and text. The system is menu driven, and a table of all commands can be displayed for immediate review at any time.**Compatibility Matrix:** 218.0025.001  
**Features Matrix:** 218.0030.001

---

---

**COMPUTER MARKETING SERVICES**26 Springdale Rd  
Cherry Hill NJ 08003(800) 222-0585  
(609) 795-9480**► SCRIPT/SCRATCH**

A WP program

**Price** \$100 purchase**Environment** Computers: Commodore 64. Main storage: 64K bytes. Source language: not specified.**Capabilities** File-oriented document editing. Block delete and move. Headers and footers. Assignable keyboard. Automatic page numbering. Horizontal scrolling.**Description** SCRIPT/SCRATCH is a full-function WP system with a built-in 20,000-word dictionary. In addition to standard text editing functions, SCRIPT/SCRATCH features redefinable keys, video previewing of formatted text, and extensive Help screens.

SCRIPT/SCRATCH edits up to 40 pages at one time, and documents can be linked to form an integrated document of up to 999 pages.

A scratchpad function allows users to type temporary, unrelated memos during text editing sessions.

**Compatibility Matrix:** 218.0025.001  
**Features Matrix:** 218.0030.001

---

---

**COMPUVIEW PRODUCTS INC**1955 Pauline Blvd  
Suite 200  
Ann Arbor MI 48103

(313) 996-1299

**► VEDIT**

A full-screen text editor

**Price** \$150-\$195 purchase**Environment** Computers: IBM Personal Computer and Personal Computer XT; any based on the Zilog Z80 or Intel 8080 microprocessor and running under CP/M-86 or MS-DOS. Main storage: 16K bytes. Source language: Assembler.**Capabilities** Full-screen editing. Horizontal scrolling. Virtual memory management allows editing of documents larger than computer memory. Adjustable tab positions. Block move and copy. Global and conditional search and replace. Undo command. Recovers from disk errors. Customizable keyboard layout.**Description** VEDIT is a versatile full-screen editor with a command structure similar to that used by Digital Equipment TECO, the mainframe text editing language. VEDIT enables users to create command macrofiles for performing complicated search and replace operations, merging mailing lists with prepared letters, and formatting documents. VEDIT can handle several files simultaneously and includes special features for editing Pascal, PL/1, C, and Assembler programs. A demonstration search-and-replace macrofile supplied with VEDIT translates Zilog Z80 instruction code to Intel 8080 instruction code and vice versa.**Compatibility Matrix:** 218.0025.001  
**Features Matrix:** 218.0030.001

---

---

**CORNUCOPIA SOFTWARE**PO Box 6111  
Albany CA 94706

(415) 524-8098

**► Electric Webster**

A spelling checker

**Price** \$90 purchase**Environment** Computers: Tandy TRS-80, computers under CDOS or CP/M. Main storage: 48K bytes. Source language: not specified.**Capabilities** Displays vertical word list or words in context. Corrects errors in text. Immediate access to 50,000-word dictionary allows spelling check. Scrolls at fast or slow pace. Automatic end-of-line hyphen removal.**Description** Electric Webster proofreads documents for spelling and typographical errors by comparing the text to words contained in a 50,000-word literal word list that includes suffixes and prefixes. The system only passes words in its original list or in a supplementary list built up by the user. Electric Webster is designed to integrate with most popular WP programs.**Compatibility Matrix:** 218.0025.001  
**Features Matrix:** 218.0030.001



**CROMEMCO INC**

PO Box 7400  
Mountain View CA 94039

(415) 964-7400

**► WPS**

A text editing and formatting system

**Price** \$295 purchase

**Environment** Computers: Cromemco microcomputers under CDOS or Cromix. Main storage: 64K bytes. Source language: Assembly.

**Capabilities** Features unlimited character-string length, unlimited block move/copy, paginate/repaginate, and a full ASCII character set. Optional spelling dictionary with 15,000 user-defined words or a maximum of 100,000 words, password protection, and multiterminal support.

**Description** WPS is a document-oriented word processing system consisting of a full-screen text editor and a print formatting utility.

**Compatibility Matrix:** 218.0025.001  
**Features Matrix:** 218.0030.001

**CROMEMCO INC**

PO Box 7400  
Mountain View CA 94039

(415) 964-7400

**► Writemaster**

A document processing system

**Price** \$595 purchase

**Environment** Computers: Cromemco microcomputers under CDOS or Cromix. Main storage: 64K bytes. Source language: Assembly.

**Capabilities** Features unlimited character-string length, unlimited block move/copy, paginate/repaginate, and a full ASCII character set. Optional spelling dictionary with 15,000 user-defined words or a maximum of 100,000 words, password protection, and multiterminal support.

**Description** Writemaster is a document-oriented word processing system with function-key-driven commands. Similar in function to the Cromemco WPS system, Writemaster can edit or print all or part of an ASCII file. An optional merged-mailing program is available for use with Writemaster.

**Compatibility Matrix:** 218.0025.001  
**Features Matrix:** 218.0030.001

**DATAMED RESEARCH INC**

1433 Roscomore Rd  
Los Angeles CA 90077

(213) 472-8825

**► The Incredible Text Printer**

A text processing system

**Price** \$249 purchase

**Environment** Computers: any 16-bit computer under the UCSD p-System. Main storage: 60K bytes. Source language: Pascal.

**Capabilities** Features a 254-character ASCII set, paginate/repaginate, word wraparound, underlining, centering, boldface, proportional spacing, index generation, formula printing, and foreign languages. Multiterminal support is host dependent.

**Description** The Incredible Text Printer is a menu-driven text processing system designed for UCSD p-System-based computer systems. It is available on 5-1/4-inch or 8-inch diskette and requires a minimum 200K bytes of diskette storage.

**Compatibility Matrix:** 218.0025.001  
**Features Matrix:** 218.0030.001

**DATAMOST**

20660 Nordhoff St  
Chatsworth CA 91311

(213) 709-1202

**► Write-On**

A WP package for form letter merging

**Price** \$129 purchase

**Environment** Computers: IBM Personal Computer. Main storage: not specified. Source language: not specified.

**Capabilities** Move and copy. Search and replace. Headers. Centering. Paragraph assembly. Page numbering. Supports cursor movement. Inserts and deletes.

**Description** Write-On includes a flexible letter-merging function. Users can enter form letter variables either from data files or by typing them directly from the keyboard. Then, they can edit the letters and store them as separate files.

**Compatibility Matrix:** 218.0025.002  
**Features Matrix:** 218.0030.002



---

---

**DATATEK**280 Railroad Ave  
Greenwich CT 06830

(203) 625-0098

**► Datatext**

A WP package

**Price** Purchase: \$450, \$99 (IBM PCjr), \$175 (text editing subsystem)**Environment** Computers: IBM Personal Computer, PCjr, and Personal Computer XT; Digital Equipment Rainbow 100, Professional 300, and DECmate II; NEC Advanced Personal Computer; NCR Decisionmate; systems running under CP/M, CP/M-86, MP/M-86, PC DOS, or MS-DOS. Main storage: depends on computer. Source language: C, Pascal.**Capabilities** Function-key-driven editing of ASCII files. Block move and copy. Forward and backward global search and replace. Merges form letters with files generated by Ashton-Tate dBASE II. Generates alphabetized keyword index. Proportional spacing with full justification. Headers and footers. Centering. Boldfaced and underlined printing.**Description** Datatext is preconfigured for each supported microcomputer and requires no installation procedures. The program supports running double columns; both columns are fully justified and proportionally spaced. A special Bind command extends the left and right margins on an odd/even page basis for use in bound documents.

The text editing subsystem included with Datatext is available separately.

**Compatibility Matrix:** 218.0025.002  
**Features Matrix:** 218.0030.002

---

---

**DIGITAL MARKETING**2363 Boulevard Circle  
Walnut Creek CA 94595(415) 947-1000  
(800) 826-2222**► Bibliography**

A utility that compiles bibliographies by comparing text to catalog references

**Price** \$125 purchase**Environment** Computers: IBM Personal Computer running under PC DOS, any system running under CP/M or CP/M-86. Main storage: 48K bytes. Source language: not specified.**Capabilities** Interfaces with most word processors, including MicroPro WordStar, Peachtree PeachText, Lexisoft SpellBinder, and Sorcim SuperWriter. Entries added to catalog by word processor. References maintained by keyname and can be any length or format.**Description** Bibliography automatically compiles a user bibliography by comparing citations in word processor text files with a list of references (e.g., author and year of publication) organized by keyname. The re-

sulting bibliography can be listed alphabetically or by order of reference.

Bibliography can also copy entries from the catalog to footnotes in the manuscript or replace citations in the manuscript with numbers corresponding to the order in which the references appear in the bibliography.

**Compatibility Matrix:** 218.0025.002  
**Features Matrix:** 218.0030.002

---

---

**DIGITAL MARKETING**2363 Boulevard Circle  
Walnut Creek CA 94595(415) 947-1000  
(800) 826-2222**► Footnote**

A footnoting program used for WP

**Price** \$125**Environment** Computers: IBM Personal Computer running under PC DOS, any system running under CP/M, CP/M-86, or MS-DOS. Main storage: 48K bytes. Source language: Assembly.**Capabilities** Automatically numbers and formats footnote references, footnotes, and text. Works with documents created by MicroPro WordStar or Select Information Services Select: The Word Processor.**Description** Footnote automatically searches through manuscript text to insert footnote references and footnotes in the text. Footnotes can be placed at the bottom of the correct page or in a separate note file.

Text can be reedited after being formatted by Footnote. References to footnotes can be deleted or added and then renumbered and reformatted by Footnote.

The Footnote package includes PAIR, a companion program that checks whether underline and boldface printer commands imbedded in the text are terminated.

**Compatibility Matrix:** 218.0025.002  
**Features Matrix:** 218.0030.002

**DIGITAL MARKETING**

2363 Boulevard Circle  
Walnut Creek CA 94595

(415) 947-1000  
(800) 826-2222

**► Random House Proofreader**

A spelling checker system

**Price** \$50 purchase

**Environment** Computers: any running under CP/M, PC DOS, or MS-DOS. Main storage: 48K bytes. Source language: not specified.

**Capabilities** Uses a 50,000-word dictionary to verify spelling in text files created by most word processors. Allows users to add words to dictionary.

**Description** Random House Proofreader is a simple, screen-prompting spelling system that identifies unknown words. Automatic or manual corrections are made at the user's discretion.

**Compatibility Matrix:** 218.0025.002  
**Features Matrix:** 218.0030.002

**DIGITAL MARKETING CORP**

2363 Boulevard Circle  
Walnut Creek CA 94595

(415) 947-1000  
(800) 826-2222

**► Writer's Pack**

A utility package for WordStar users

**Price** \$295 purchase

**Environment** Computers: any using WordStar under CP/M, MS-DOS, or PC DOS. Main storage: varies. Source language: not specified.

**Capabilities** Proofreads for spelling, grammar, punctuation, and capitalization. Footnotes. Bibliographies. Indexes. Table of contents with up to 16 levels of subheads.

**Description** Writer's Pack operates with WordStar and includes five modules:

- The Random House Proofreader—Uses the Random House Dictionary to check for misspelled words, including proper names and geographic locations
- Grammatik—Detects 18 categories of common errors, such as redundant words, awkward phrases, improper capitalization, and punctuation
- Footnote and Pair—Numbers and formats footnotes
- Bibliography—Creates alphabetized or numbered bibliographies
- DocuMate/Plus—Creates a table of contents and index.

**Compatibility Matrix:** 218.0025.002  
**Features Matrix:** 218.0030.002

**EEC SYSTEMS INC**

327/E Boston Post Rd  
Sudbury MA 01776

(617) 443-5106

**► LEX-11**

A WP and office automation package

**Price** \$550-\$7,000 purchase

**Environment** Computers: Digital Equipment Professional Computer running under P/OS, Rainbow 100 running under CP/M; IBM Personal Computer and any other computer running under MS-DOS, Unix, or CP/M; Digital Equipment mainframes and minicomputers. Main storage: 32K bytes. Source language: D.

**Capabilities** Menu driven with single-keystroke commands. Full-screen editing with text displayed as it will be printed. Multicolumn text entry and editing. Global search and replace. Word wraparound. Hyphenation. Pagination. Centering. Underlining. Boldfaced printing. Super- and subscripts. Headers and footers.

**Description** LEX-11 is an integrated WP program with several office automation and data management facilities, including list processing, forms generator, built-in calculator, and simple business graphics. An optional spelling checker is available.

LEX-11 works the same on any of the systems supported, regardless of system size or type of operating system. Files can be transferred between systems and then used without modification.

**Compatibility Matrix:** 218.0025.002  
**Features Matrix:** 218.0030.002

**EINSTEIN**

11340 W Olympic Blvd  
Los Angeles CA 90064

(213) 477-4539

**► GhostSpeller**

A spelling checker for Einstein WP programs

**Price** \$150 purchase

**Environment** Computers: IBM Personal Computer. Main storage: not specified. Source language: not specified.

**Capabilities** Main dictionary with 40,000 common words. Allows user to add words and proper names. Highlights suspected misspellings and suggests alternatives.

**Description** GhostSpeller scans text created by using the GhostWriter WP program, correcting errors automatically or marking them for manual correction. The dictionary lists the more common words first, reducing response time significantly. Improperly hyphenated or capitalized words, along with common typographical errors, are flagged.

**Compatibility Matrix:** 218.0025.002  
**Features Matrix:** 218.0030.002



**EINSTEIN**

11340 W Olympic Blvd  
Los Angeles CA 90064

(213) 477-4539

**► GhostWriter**

A WP package

**Price** \$395 purchase

**Environment** Computers: IBM Personal Computer. Main storage: not specified. Source language: not specified.

**Capabilities** Screen-oriented text editing. Search and replace. Inserts, copies, moves, and deletes text. Appends and modifies boilerplate files. Interfaces to spelling checker and merge-mailing modules.

**Description** GhostWriter uses a split-screen feature that allows users to view previously written and stored text simultaneously with new text. GhostLetters, a collection of model letters covering a range of business and social correspondence, is available separately for use with GhostWriter. Each letter contains an on-screen content outline to aid in its adaptation to a personalized message. A small thesaurus is also included with the GhostLetter option to provide synonyms for key words.

**Compatibility Matrix:** 218.0025.002

**Features Matrix:** 218.0030.002

**EMERGING TECHNOLOGY CONSULTANTS**

2031 Broadway  
Boulder CO 80302

(303) 447-9495

**► EDIX**

A text editor

**Price** \$195 purchase

**Environment** Computers: IBM Personal Computer, Personal Computer XT, compatible systems; Texas Instruments Professional Computer; Victor 9000. Main storage: 128K bytes. Source language: Pascal.

**Capabilities** Insert. Typeover. Word wraparound. Automatic reformat. Side-to-side scrolling. User-defined tabbing. Line splitting and joining. Cursor movement by words. Block move, copy, delete.

**Description** EDIX is a full-screen text editor for initial text entry and subsequent modification. It performs basic formatting and printing functions only. EDIX commands are performed by the vendor's WORDIX text formatter.

**Compatibility Matrix:** 218.0025.002

**Features Matrix:** 218.0030.002

**EMERGING TECHNOLOGY CONSULTANTS**

2031 Broadway  
Boulder CO 80302

(303) 447-9495

**► SPELLIX**

A spelling checker

**Price** \$95 purchase

**Environment** Computers: IBM Personal Computer, Personal Computer XT, compatible systems; Texas Instruments Professional Computer; Victor 9000. Main storage: 128K bytes. Source language: Pascal.

**Capabilities** Includes 45,000 words. Displays lines in 9-line screen window. Users can edit anywhere in the window. Highlights misspelled words.

**Description** SPELLIX checks spelling against a 45,000-word dictionary. When the system highlights a misspelled word, users can ignore the word, correct it, add it to the permanent dictionary, or add it to a temporary dictionary for current execution. SPELLIX suggests alternative spelling corrections.

**Compatibility Matrix:** 218.0025.002

**Features Matrix:** 218.0030.002

**EMERGING TECHNOLOGY CONSULTANTS**

2031 Broadway  
Boulder CO 80302

(303) 447-9495

**► WORDIX**

A text formatter

**Price** \$195 purchase

**Environment** Computers: IBM Personal Computer, Personal Computer XT, compatible systems; Texas Instruments Professional Computer; Victor 9000. Main storage: 128K bytes. Source language: Pascal.

**Capabilities** Margin justification. Headers and footers. Underline. Boldface. Super- and subscripts. Page numbering. Multicolumn layout. Footnotes. Hyphenation. Macro definition. Mailing list processing.

**Description** WORDIX, which processes text files produced by EDIX (the vendor's text editor), performs embedded commands to form text into lines, paragraphs, pages, and sections. The system adds headers, footers, and footnotes. WORDIX can display the formatted document, print it, or write the document to disk.

**Compatibility Matrix:** 218.0025.002

**Features Matrix:** 218.0030.002

**HAYDEN SOFTWARE**600 Suffolk  
Lowell MA 01853

(617) 937-0200

**► PIE Writer**

A WP system

**Price** Purchase: \$150 (Apple and compatible systems); \$200 (IBM)**Environment** Computers: Apple II, II+, and IIe; Franklin ACE; IBM Personal Computer. Main storage: depends on computers. Source language: Assembler.**Capabilities** Full-screen editing. Horizontal scrolling to edit text wider than screen display. Supports 254-character ASCII set. Edits files created by other programs. Block move. Character insert and strikeover. Global search and replace using a search string of up to 58 characters. Paginate and repaginate. Stored print formats. Incremental spacing. Merged-mailing and communications modules.**Description** PIE Writer is a menu-driven WP program. The Apple version is memory based but allows users to chain files to print them or perform search-and-replace functions. The program supports additional RAM or optional 80-character adapter cards for Apple systems.

The IBM Personal Computer version of PIE Writer is disk based, allowing users to edit files larger than the internal memory of their computers. The program allows split-screen editing and uses the special-function keys of the IBM Personal Computer.

**Compatibility Matrix:** 218.0025.002  
**Features Matrix:** 218.0030.002**HAYDEN SOFTWARE**600 Suffolk  
Lowell MA 01853

(617) 937-0200

**► the Writer**

A text editor

**Price** \$50 purchase**Environment** Computers: Apple II, II+, and IIe; IBM Personal Computer and PCjr. Main storage: depends on computer. Source language: Assembler.**Capabilities** Full-screen editing. Horizontal scrolling. Block move. Character insert and strikeover. Search and replace. Displays color text (IBM version). Help screens.**Description** the Writer includes the basic text editor of the Hayden PIE Writer WP program. Although it supports most PIE Writer editing features, the Writer does not include merged-mailing or communications modules.**Compatibility Matrix:** 218.0025.002  
**Features Matrix:** 218.0030.002**HFK SOFTWARE**Old Danbury Rd  
PO Box 150  
Danbury NH 03230

(617) 259-0059

**► Qwerty**

A WP package

**Price** Purchase: \$325; \$99 (Qwerty jr)**Environment** Computers: IBM Personal Computer, Personal Computer XT, and PCjr. Main storage: 128K bytes. Source language: Assembler.**Capabilities** Forward and backward search and replace. Edits any ASCII file. Paragraph assembly. Multiple formats. Headers and footers. Centering. Under-score. Boldface. Super- and subscript. Double underscore. Strikethrough. Hyphenation. Right margin justification. Widow and orphan control. Page numbering.**Description** In addition to basic WP functions, Qwerty offers users the ability to switch between insert and strikeover modes. Print format specifications are displayed on the screen and are easy to control. Qwerty's ruler-driven text formatting with dynamic tabbing allows user to easily readjust text to new margins or tab stops.

HFK Software offers Personal Qwerty and Qwerty jr for home use.

**Compatibility Matrix:** 218.0025.002  
**Features Matrix:** 218.0030.002

---

---

**HORIZON SOFTWARE SYSTEMS**185 Berry St  
San Francisco CA 94107

(415) 543-1199

**► Horizon WordProcessing**

A Unix-based WP package with spelling checker and merged-mailing manager

**Price** \$295 purchase**Environment** Computers: any running under Unix System III, Unix Version 7, Xenix, Idris, or Coherent. Main storage: not specified. Source language: not specified.**Capabilities** Full-screen editing. Edits, formats, expands, deletes, merges, recalls, displays, and prints documents. Defines top, bottom, right, and left margins. Controls lines per inch, characters per inch, paragraph spacing, and page lengths. Numbers paragraphs. Vertical and horizontal spacing. Word wraparound. Vertical and horizontal cursor control. Search and replace. Headers and footers. Page numbering. Hyphenation. Hard spaces and hard hyphens suppress random breaks. Underline. Super- and subscripts. Aligns numeric column information. Displays Help messages. Spelling checker. Merged-mailing manager. Sort facility.**Description** Horizon WordProcessing, designed for multiuser Unix-based computers in office automation environments, creates, edits, formats, and manages documents. In addition, the package saves, duplicates, concatenates, deletes, and catalogs documents. One backup copy is automatically generated for a document each time it is amended. The program is easy to learn and features such user aids as a command panel at the top of the screen, reference cards, a tutorial, a manual, and help messages that are displayed on the screen. Experienced users can use shortcuts to speed and simplify tasks. Users can store files in libraries of related documents. When searching for a given document, the system lists the file groups first and then files within that group, thus avoiding delays by bypassing long lists containing all system documents.**Compatibility Matrix:** 218.0025.002  
**Features Matrix:** 218.0030.002

---

---

**HUMAN ENGINEERED SOFTWARE**71 Park Ln  
Brisbane CA 94005

(415) 468-4110

**► HES Writer**

A word processing program

**Price** \$40 purchase**Environment** Computers: Commodore VIC-20. Main storage: 5K bytes. Source language: BASIC.**Capabilities** Embedded format controls and commands. Line-oriented editor. Delete by line number. Pagination. Scroll down. Preview mode to check copy

before it is printed. Save files on disk or tape.

**Description** HES Writer is a cartridge-based word processing program featuring word wraparound and built-in color character combinations.**Compatibility Matrix:** 218.0025.002  
**Features Matrix:** 218.0030.002

---

---

**IJG**1953 W 11th St  
Upland CA 91768(714) 946-5805  
(714) 982-7829**► Electric Pencil**

A word processing package for the TRS-80 Model I and III

**Price** \$90 purchase**Environment** Computers: Tandy TRS-80 Model I and III. Main storage. 32K bytes. Source language: not specified.**Capabilities** Inserts and deletes lines, characters, and blocks of characters. Wild-card search key. Starts and stops cassette recorder from within Pencil. Variable cursor speed. Menu driven. Verifies and erases files. Various printing options.**Description** Electric Pencil is a character-oriented word processing package allowing the user to search continually for a particular string, repeat a function, and display system options and printer menus. The wild-card feature enables the user to search for a particular pattern of characters in a text file without having to list it exactly. Information regarding the number of records and words in the file and the amount of available memory is displayed. The user can load a custom printer driver, set a tape baud rate and cursor speed, and clear selected text in memory.**Compatibility Matrix:** 218.0025.002  
**Features Matrix:** 218.0030.002

**IJG**

1953 W 11th St  
Upland CA 91768

(714) 946-5805  
(714) 982-7829

**► Electric Pencil PC PRO-Pak**

A WP package

**Price** \$500 purchase

**Environment** Computers: IBM Personal Computer, Personal Computer XT, and PCjr. Main storage: 64K bytes. Source language: Assembler.

**Capabilities** Menu-driven, full-screen, document-oriented editing. Edits any ASCII-format file. Insert, delete, and strikeover. Global search and replace with wild-card characters. Deleted text is stored in temporary buffer. Uses special-function keys. Redefinable keyboard for French, German, or Spanish. User-defined phrase library and keyboard macrofiles. Split-screen editing (up to six windows and two text files). Foreground and background color text. Centering. Right and left margin justification. Boldfaced and underlined printing. On-disk tutorial. Disk support.

**Description** Electric Pencil PC PRO-Pak consists of three programs: Electric Pencil text editor, Pencil-ACE advanced console editor, and Pencil Tutor on-screen training program. The IBM Personal Computer version of the Electric Pencil module is similar to earlier versions but includes the use of special-function keys for command execution. Pencil-ACE adds split-screen editing and allows users to redefine the keyboard. Pencil Tutor is a 62-page diskette-based training package that is cross-referenced to the Electric Pencil text editor user manual.

**Compatibility Matrix:** 218.0025.002  
**Features Matrix:** 218.0030.002

**INFORMATION UNLIMITED SOFTWARE (IUS)**

2401 Marinship Way  
Sausalito CA 94965

(415) 331-6700

**► EasyWriter I System**

A personal WP program with spelling checker and merged-mailing manager

**Price** \$295 purchase

**Environment** Computers: IBM PCjr, Personal Computer, Personal Computer XT, and compatible systems; Texas Instruments Professional Computer. Main storage: 128K bytes. Source language: Assembler.

**Capabilities** Supports split-screen editing. Horizontal scrolling across 255-character lines. Edits ASCII files. Search and replace. Block move and copy. Variable margins. Right margin justification. Print preview. Supports scientific and foreign language characters. On-screen Help menus. Undelete command. Includes

89,000-word spelling dictionary and merged-mailing manager.

**Description** EasyWriter I System, designed for personal use, includes the EasyWriter I WP program, EasySpeller I spelling checker, and EasyMailer I merged-mailing manager. The system supports a variety of dot matrix and letter-quality printers as well as a dynamic on-screen preview facility that enables users to view text before it is printed.

**Compatibility Matrix:** 218.0025.002  
**Features Matrix:** 218.0030.002

**INFORMATION UNLIMITED SOFTWARE (IUS)**

2401 Marinship Way  
Sausalito CA 94965

(415) 331-6700

**► EasyWriter II System**

A WP program that includes a spelling checker and merged-mailing manager

**Price** \$395 purchase

**Environment** Computers: IBM Personal Computer, Personal Computer XT, and compatible systems; Texas Instruments Professional Computer; Digital Equipment Rainbow 100. Main storage: 96K bytes. Source language: Assembler.

**Capabilities** Page-oriented editing. Supports lines of up to 255 characters. Horizontal scrolling. Word wrap-around. Global search and replace. Inserts and deletes by character, word, line, sentence, paragraph, block, or page. Interdocument copy and move. Built-in Help screens. Boldfaced printing. Headers and footers. Includes 80,000-word spelling checker. Supports merged-mailing form letters. Records document author, operator, input, date, and 30-character document title.

**Description** EasyWriter II System includes the EasyWriter II word processor, EasySpeller II spelling checker, and EasyMailer II merged-mailing manager. The EasyWriter II WP program permits simultaneous printing and editing of different documents. Up to 10 documents can be stacked for printing during edit sessions. The page-oriented editing function automatically loads each page to the screen and transfers it to disk storage as the user works through the text. The user can set tabs, temporary indentations, and page margins using the on-screen rulers. The EasyWriter II WP program displays text in the format in which it will be printed.

The EasyWriter II System is compatible with IUS EasyPlanner, EasyFiler, and EasyBusiness programs for use in generating reports, dunning notices, and sales letters.

**Compatibility Matrix:** 218.0025.002  
**Features Matrix:** 218.0030.002



**INTECOLOR**

225 Technology Pk  
Norcross GA 30092

(404) 449-5961

**► Spectra-Text**

A WP system

**Price** Vendor declined to provide

**Environment** Computers: Intecolor 8064 microcomputer. Main storage: 64K bytes. Source language: Assembly.

**Capabilities** Document-oriented system with global search and replace, records processing, up to four math functions, 16 user-defined keys, character swap, full ASCII character set, a Spell guard spelling dictionary, and automatic highlighting and margin justification. Spanish word processing can be accommodated.

**Description** Spectra-Text is a menu-driven, color-enhanced WP system designed specifically for the Intecolor 8064 CP/M-based microcomputer.

**Compatibility Matrix:** 218.0025.002  
**Features Matrix:** 218.0030.002

**INTELSOFT**

1259 El Camino Real  
Menlo Park CA 94025

(415) 854-2777

**► DynaWriter**

A WP package

**Price** \$100 purchase

**Environment** Computers: IBM Personal Computer. Main storage: 96K bytes. Source language: BASIC.

**Capabilities** Reformats margin size, paper width, characters per inch, line space, and print size. Manual or no wraparound. Insert. Delete. Move. Replace. Centers text. Sorts text alphabetically. Restores. Addresses envelopes or shipping labels.

**Description** DynaWriter operates either from prompts or by direct command. DynaWriter supports up to three printers under program control.

**Compatibility Matrix:** 218.0025.002  
**Features Matrix:** 218.0030.002

**INTERNATIONAL SOFTWARE ALLIANCE**

1835 Mission Ridge Rd  
Santa Barbara CA 93101

(805) 966-3077

**► ProScript Text Formatter**

A text formatting package

**Price** \$75 purchase

**Environment** Computers: any running under PC DOS. Main storage: 64K bytes. Source language: Assembly.

**Capabilities** Margin justification. Center. Format. Footers. Headers. Indent.

**Description** ProScript, combined with such text editors as Edlin, Vedit, or P-MATE, provides WP capabilities. The package includes 29 print directives, numbers paragraphs, and generates a table of contents. Multiple source files can be combined into one file.

**Compatibility Matrix:** 218.0025.003  
**Features Matrix:** 218.0030.003

**INTERNATIONAL SOFTWARE ALLIANCE**

1835 Mission Ridge Rd  
Santa Barbara CA 93101

(805) 966-3077

**► Super Mail List**

A mailing list package

**Price** \$39 purchase

**Environment** Computers: IBM Personal Computer. Main storage: 64K bytes. Source language: BASICA.

**Capabilities** Allows wild-card selection criteria. Interfaces to WordStar. Handles up to 1,000 members.

**Description** Super Mail List provides sufficient space for name, company name and address, and editing information. Sort codes assist in retrieving lists or labels.

**Compatibility Matrix:** 218.0025.003  
**Features Matrix:** 218.0030.003

**ITSOFTWARE**

PO Box 2392  
Princeton NJ 08540

(800) 222-0592  
(609) 799-2600**► EditIT**

A text editor

**Price** \$150 purchase

**Environment** Computers: IBM Personal Computer and Personal Computer XT. Main storage: 64K bytes. Source language: not specified.

**Capabilities** Full-screen editing. Online file directory. User-defined multiple windows. Edits multiple files. Supports color text display. Cut and paste block move and copy. Merges and formats files. Optional mouse support. Includes interactive tutorial.

**Description** EditIT allows users to manipulate text from several files simultaneously. Each section of text can be displayed in a separate, user-defined window. EditIT makes full use of the special-function and cursor control keys of the IBM Personal Computer.

**Compatibility Matrix:** 218.0025.003  
**Features Matrix:** 218.0030.003



**IT SOFTWARE**

PO Box 2392  
Princeton NJ 08540

(800) 222-0592  
(609) 799-2600

**► WritIT**

A WP package that operates with a family of integrated software

**Price** \$500 purchase

**Environment** Computers: IBM Personal Computer and Personal Computer XT. Main storage: 128K bytes. Source language: not specified.

**Capabilities** Menu-driven, full-screen editor. Horizontal scrolling on documents up to 158 columns wide. Automatic pagination. Tab and indentation markers. Global search and replace from file directory on all documents or documents selected by author, keyword, or time period. User-defined phrase library. Print spooling. Boldfaced and shadowed printing. Includes 90,000-word spelling dictionary.

**Description** WritIT is a reconfigured release of Softword Systems' MultiMate WP program that interfaces directly to other ITSoftware programs. The IT-Software KeepIT DBMS can be used to prepare merged-mailing form letters.

**Compatibility Matrix:** 218.0025.003  
**Features Matrix:** 218.0030.003

**KENSINGTON MICROWARE**

251 Park Ave S  
New York NY 10010

(212) 475-5200

**► Format II**

A WP system for Apple and Franklin computers

**Price** \$150 purchase

**Environment** Computers: Apple II+, Apple IIe, and Franklin Ace. Main storage: 48K bytes. Source language: Applesoft BASIC.

**Capabilities** Full 80-character display. Full-screen editing. Page oriented. Automatic word wraparound. Mnemonic, single-letter commands. Global search and replace. Block move, copy, and delete. Extensive print formats. Includes mailing list manager and forms letter generator. Compatible with hard disk drives.

**Description** Format II stores text on disk in single, individually named pages. Several pages can be linked together as documents for word search and text printing operations.

Mailing lists of up to 442 records can be easily created by using the mailing list manager. The user can then specify which records from a given mailing list are required to generate a merged forms letter.

Format II runs under Apple DOS and requires an 80-character video board.

**Compatibility Matrix:** 218.0025.003  
**Features Matrix:** 218.0030.003

**LEADING EDGE PRODUCTS**

225 Turnpike St  
Canton MA 02021

(800) 343-6833  
(617) 828-8150

**► Leading Edge Word Processor**

A WP program

**Price** \$300 purchase

**Environment** Computers: IBM Personal Computer and Personal Computer XT. Main storage: 128K bytes. Source language: not specified.

**Capabilities** Full-screen editing. Cursor movement by character, word, line, sentence, screen, or page. Global search and replace. Text markers. Strikeover and letter transposition. Decimal tabbing. Centering. Boldfaced and underlined printing. Right margin justification. Font selection.

**Description** Leading Edge Word Processor uses the special-function keys of IBM personal computers to invoke editing and formatting commands. The program features split-screen editing and displays multiple-column text. Background printing is supported.

**Compatibility Matrix:** 218.0025.003  
**Features Matrix:** 218.0030.003

**LEXISOFT**

PO Box 267  
Davis CA 95616

(916) 758-3630

**► Spellbinder**

A word processing system with spreadsheet and merged-mail capabilities

**Price** \$495 purchase

**Environment** Computers: microcomputers running under CP/M, MP/M, CP/M-86, Concurrent CP/M-86, TurboDOS, OASIS, or PC DOS; Victor 9000 running under MS-DOS. Main storage: depends on system. Source language: Assembler.

**Capabilities** Features a 100-character string length, with one string per pass; unlimited block move/copy; up to 22 sort levels; 43 user-defined keys; a spelling dictionary; a 96-character ASCII set; multiterminal support; and automatic highlighting. Built-in calculator for spreadsheet-like operations.

**Description** Spellbinder offers a range of editing, print formatting, and data manipulation features. Print formats can be selected from a screen menu during editing sessions. Spellbinder supports proportional spacing, two-column printing, and a special formatting function that sets different margins on odd and even pages for use in back-to-back, bound reports. The built-in columnar math functions allow users to design and produce such forms as customer invoices on the Spellbinder WP program.

**Compatibility Matrix:** 218.0025.003  
**Features Matrix:** 218.0030.003



**LIFEBOAT ASSOCIATES**

1651 Third Ave  
New York NY 10028

(212) 860-0300

**► MagicPrint**

A text editing and formatting program

**Price** \$195 purchase

**Environment** Computers: any system based on CP/M-80 or SB-80. Main storage: 32K bytes. Source language: BASIC.

**Capabilities** Page header and footer completely under user control. Can edit page numbers and titles, as in regular text editing, in single or multiple lines with their own formatting attributes and place them anywhere on top or bottom of page. Print characteristics—such as line length and page size—can be changed by simple dot commands without having to reformat each page on the CRT.

**Description** In addition to performing standard word processing, MagicPrint offers four modes of justification, microcentering, automatic footnoting, right flush, accents, columns, character kerning, and 50 other page formatting features. MagicPrint works in conjunction with WordStar.

**Compatibility Matrix:** 218.0025.003  
**Features Matrix:** 218.0030.003

**LIFETREE SOFTWARE**

411 Pacific St  
Suite 315  
Monterey CA 93940

(408) 373-4718

**► Volkswriter**

A word processing package

**Price** \$195 purchase

**Environment** Computers: IBM Personal Computer. Main storage: 128K bytes. Source language: Pascal.

**Capabilities** Four direction cursor control. Scrolling. Insert/delete. File reading and writing. Block definition and manipulation. Global search and replace.

**Description** Volkswriter is a word processing package divided into two similar but separate operational sections. The edit module provides editing functions such as insertion and deletion, while the print module has the ability to call in frequently used (boilerplate) phrases or paragraphs and automatically insert them into the text during printing. The print module prints page numbers on the bottom of each page and stores format information in separate files that the user may call as needed.

**Compatibility Matrix:** 218.0025.003  
**Features Matrix:** 218.0030.003

**LIFETREE SOFTWARE**

411 Pacific St  
Suite 315  
Monterey CA 93940

(408) 373-4718

**► Volkswriter Deluxe**

A WP program with merged-mailing manager

**Price** \$285 purchase

**Environment** Computers: IBM Personal Computer, Personal Computer XT, and compatible systems; Texas Instruments Professional Computer, Victor 9000, and Digital Equipment Rainbow 100 under MS-DOS. Main storage: not specified. Source language: Pascal.

**Capabilities** Full-screen editing. Supports lines of up to 250 characters. Horizontal scrolling. NotePad function allows temporary, unrelated memos to be written on screen during editing. Help menus. On-screen color text display. Redefinable keyboard for use with scientific or foreign language character sets. Super- and subscripts. Proportional spacing. Built-in merged-mailing manager.

**Description** Volkswriter Deluxe includes an enhanced version of the Volkswriter WP program and the TextMerge merged-mailing manager. TextMerge allows users to maintain lists of items or names and combine information from these lists into documents created by the WP program. Volkswriter Deluxe is compatible with files created by Lotus 1-2-3, VisiCorp VisiCalc, Ashton-Tate dBASE II, and other programs using ASCII-format files. All documents created under Volkswriter Deluxe are stored on diskette in ASCII format, allowing a variety of spelling checkers to be used for proofreading.

**Compatibility Matrix:** 218.0025.003  
**Features Matrix:** 218.0030.003

---

---

**MARC SOFTWARE INTERNATIONAL**260 Sheriden Ave  
Suite 200  
Palo Alto CA 94306

(415) 326-1971

**► WordMARC**

A WP package

**Price** \$595 purchase**Environment** Computers: IBM Personal Computer (with hard disk) and Personal Computer XT. Main storage: 320K bytes. Source language: not specified.**Capabilities** Checks spelling. Merges mail lists with form letters. Recovers documents. Copies and moves blocks of text. Supports 13 levels of super- and subscripts. Prints overstrike characters. Automatic pagination. Multiline headers and footers. Automatic page numbering. Global search and replace. Supports Greek and math character sets. Proportional spacing. Stores margins and tabs.**Description** WordMARC is a menu-driven WP package that features document encryption, prompting in eight languages, an abbreviation library, function keys, and interfaces to numerous data bases. Versions of WordMARC are also available for several large-scale computers, including systems marketed by Prime, Harris, Digital Equipment, and Apollo.**Compatibility Matrix:** 218.0025.003  
**Features Matrix:** 218.0030.003

---

---

**MARK OF THE UNICORN**222 Third St  
Cambridge MA 02142

(617) 576-2760

**► Mince**

A text processing system

**Price** \$175 purchase**Environment** Computers: any running under CP/M, PC DOS, MS-DOS, or CP/M-68K. Main storage: 48K bytes. Source language: C.**Capabilities** Features a 254-character ASCII set. Global search and replace. Block move and copy. Over-typing. Word wraparound and centering.**Description** Mince is a full-screen text editor for use on a variety of microcomputers. Users can edit up to seven files simultaneously through two user-defined screen windows. On the IBM Personal Computer, Mince makes use of the special-function keys for command selection.**Compatibility Matrix:** 218.0025.003  
**Features Matrix:** 218.0030.003

---

---

**MARK OF THE UNICORN**222 Third St  
Cambridge MA 02142

(617) 576-2760

**► The Final Word**

A word processing system

**Price** \$300 purchase**Environment** Computers: any running under CP/M, CP/M-86, PC DOS, or MS-DOS. Main storage: 56K bytes. Source language: C.**Capabilities** Features global search and replace, block move and copy, paginate/repaginate, character swap, and a 254-character ASCII set. Word wrap-around. Centering. Underlined and boldfaced text. Supports proportional and microspaced printing on a variety of printers.**Description** The Final Word is a document-oriented WP program that features split-screen editing of up to seven files simultaneously. The program can also generate keyword indexes and document tables of contents. A special crash-recovery feature allows reconstruction of documents and files. In the event of a diskette failure, The Final Word loads as much of the file as possible; unreadable portions of the file are displayed as asterisks and can be reedited by the user.**Compatibility Matrix:** 218.0025.003  
**Features Matrix:** 218.0030.003

---

---

**MEGAHAUS CORP**5703 Oberlin Dr  
San Diego CA 92121

(619) 450-1230

**► MegaWriter**

A WP program

**Price** \$100 purchase (includes run-time UCSD p-System)**Environment** Computers: Apple II+ and IIe, IBM Personal Computer and compatible systems. Main storage: 64K bytes. Source language: Pascal.**Capabilities** Menu driven. Uses mnemonic commands. Word wraparound. Character cursor movement. Search and replace. Menu-driven print formatting. Line-by-line justification. Underlined or boldfaced text. Merged-mailing manager.**Description** MegaWriter includes three facilities: the WP program, the print processor, and the disk organizer. The WP program can edit any file created under the UCSD p-System, but the UCSD p-System slows program response. The print processor uses a variety of options to format UCSD p-System files. The disk organizer allows users to copy, rename, delete, or scan specified documents.**Compatibility Matrix:** 218.0025.003  
**Features Matrix:** 218.0030.003

**METASOFT CORP**

6509 W Frye Rd  
Suite 12  
Chandler AZ 85224

(602) 961-0003

**► BENCHMARK Mail List**

A mailing list program for a variety of computers

**Price** \$150 purchase

**Environment** Computers: any running under CP/M, CP/M-86, MP/M-86, MS-DOS, or PC DOS. Main storage: 48K bytes. Source language: Assembler.

**Capabilities** Full editing. Creates, deletes, revises, and merges lists. Stores mail list and word processor files on same disk. Records date and time of entry for each item. Saves data common to many items.

**Description** BENCHMARK Mail List is a key-driven mailing list program designed to perform a variety of functions in an office environment. It has the ability to select entries that meet user-defined criteria by scanning lists. The program is self-prompting throughout in English and features standard BENCHMARK directories.

**Compatibility Matrix:** 218.0025.003  
**Features Matrix:** 218.0030.003

**METASOFT**

6509 W Frye Rd  
Suite 12  
Chandler AZ 85224

(602) 961-0003

**► BENCHMARK 3.0**

A WP package

**Price** \$350 purchase

**Environment** Computers: any running under CP/M, CP/M-86, MP/M-86, MS-DOS, or PC DOS. Main storage: 48K bytes. Source language: Assembler.

**Capabilities** Merges existing and new documents. Variable horizontal and vertical spacing. Proportional spacing. Word wraparound with user-definable hot zone. Right margin justification. Cut and paste between documents. Global search and replace. Underlining. Boldface. Strikeover. Control of widow and orphan lines.

**Description** BENCHMARK 3.0 provides on each document diskette a directory of documents that includes the document numbers and titles, author initials, and date and time of the last revision. Control codes can be displayed on the screen or suppressed. In addition, BENCHMARK 3.0 reads and writes CP/M-compatible files and can store 52 phrases, assigning each phrase to a key for repeated use.

**Compatibility Matrix:** 218.0025.003  
**Features Matrix:** 218.0030.003

**MICROMATION LTD**

1 Yorkdale Rd  
Suite 406  
Toronto Ontario Canada M6A 3A1

(416) 781-6675

**► Gutenberg Sr**

A word/text processor for the Apple II computer

**Price** \$315 purchase

**Environment** Computers: Apple II, II+, and IIe. Main storage: 48K bytes. Source language: not specified.

**Capabilities** Writes letters, documents, and books. Mathematical functions within text. Merges files and blocks of text. Expanded or compacted characters. Underline. Overstrike, double strike. Split screen and scroll. Free-form draw mode for combining graphics with text. Allows users to design special character sets for use on dot matrix printers. Utility for transferring CP/M and Apple DOS files.

**Description** Gutenberg Sr is a word and text processing system that performs a wide variety of functions. Output can be formatted in as many ways as a user's printer will allow. The system features text merging from multiple files and a paint program for cut-and-paste functions. It can prepare special pages, drawings, headlines, and borders.

Though Gutenberg Sr offers an extensive set of print formatting options, the text editing commands are confusing. Micromation offers a simplified version of this program, called Gutenberg Jr.

**Compatibility Matrix:** 218.0025.003  
**Features Matrix:** 218.0030.003

**MICROPRO INTERNATIONAL**

33 San Pablo Ave  
San Rafael CA 94903

(415) 499-1200

**► WordStar**

A WP program

**Price** \$495 purchase

**Environment** Computers: any running under CP/M, CP/M-86, PC DOS, or MS-DOS; Tandy TRS-80 microcomputers. Main storage: 48K bytes. Source language: Assembler.

**Capabilities** Menu-driven, full-screen editing. Automatic buffering between memory and disk. Horizontal scrolling. Word wraparound. Hyphenation. Global search and replace. Variable tabs. Repagination. Boldface and underlined printing. Super- and subscripting.

**Description** WordStar is compatible with a variety of computers, terminals, and printers. Though its command structure is difficult to learn, the program provides powerful editing and formatting features. WordStar edits all standard ASCII-format files, using either document mode (with embedded formatting codes) or nondocument mode (no embedded codes).

**Compatibility Matrix:** 218.0025.003  
**Features Matrix:** 218.0030.003

**MICROPRO INTERNATIONAL**

33 San Pablo Ave  
San Rafael CA 94903

(415) 499-1200

**► WordStar Professional**

A WP program with spelling checker, merged-mailing manager, and index generator

**Price** \$695 purchase

**Environment** Computers: any running under CP/M, CP/M-86, PC DOS, or MS-DOS; Tandy TRS-80 microcomputers. Main storage: 48K bytes. Source language: Assembler.

**Capabilities** Full-screen editing. Global search and replace. Hyphenation. Super- and subscripting. Printer spooling. Includes spelling checker and merged-mailing manager. Generates indexes and tables of contents from codes embedded in text.

**Description** WordStar Professional combines the WordStar WP program with the CorrectStar spelling checker, MailMerge mailing manager, and StarIndex index generator. StarIndex searches for codes embedded in text to generate keyword indexes and document tables of contents. The program automatically tracks document page numbers and can regenerate indexes and tables after large sections of text have been moved.

**Compatibility Matrix:** 218.0025.003  
**Features Matrix:** 218.0030.003

**MICROSOFT**

10700 Northup Way  
Bellevue WA 98004

(206) 828-8080

**► Microsoft Word**

A WP package

**Price** Purchase: \$375 (MS-DOS), \$475 (with the Microsoft mouse), \$195 (Apple Macintosh)

**Environment** Computers: any running under MS-DOS; Apple Macintosh. Main storage: 64K bytes (MS-DOS 1.1), 128K bytes (MS-DOS 2.0 and Apple). Source language: not specified.

**Capabilities** Full bit-mapped display screen. Displays up to 64 type fonts. Boldface. Italic. Underline. Super- and subscripting. Makes use of pull-down menus on Apple Macintosh.

**Description** Microsoft Word uses a mouse to select and execute commands. The package does not use the character-generation logic of the host but instead uses the screen as a full bit-mapped display. Thus, special format commands, such as super- and subscripting, can appear on the screen exactly as they will be printed. The screen displays up to 64 combinations of type fonts and sizes, including normal, boldface, italic, and underline. The program features an undo command that nullifies the previous command, regardless of whether it is an erase, search, or copy command.

**Compatibility Matrix:** 218.0025.003  
**Features Matrix:** 218.0030.003

**MUSE SOFTWARE**

347 N Charles St  
Baltimore MD 21201

(301) 659-7212

**► Super-Text Home Office**

A WP package

**Price** \$125 purchase

**Environment** Computers: Apple II, II+, and IIe. Main storage: 48K bytes. Source language: not specified.

**Capabilities** Full-screen editing. Displays 40-, 56-, or 70-column text. Embedded format commands. User-defined keys. Locates most recent change made to a document. Global search and replace. Counts number of strings replaced while executing a search-and-replace routine. Supports three user-selectable character fonts for display. Block manipulation. Supports headers and footers with multiple lines on every page or alternate pages.

**Description** Super-Text Home Office displays upper- and lowercase characters on Apple computers without requiring additional hardware. In addition, high-resolution character sets can be defined in the design mode. A directory lists file names stored on each disk as well as the current amount of unused disk space.

**Compatibility Matrix:** 218.0025.003  
**Features Matrix:** 218.0030.003



**MUSE SOFTWARE**

347 N Charles St  
Baltimore MD 21201

(301) 659-7212

**► Super-Text Professional**

A WP package

**Price** Purchase: \$175 (Apple and IBM), \$99 (Commodore)

**Environment** Computers: Apple II, II+, and IIe; IBM Personal Computer; Commodore 64. Main storage: 48K bytes. Source language: not specified.

**Capabilities** Full-screen editing. Provides embedded formatting commands. User-defined keys. Global search and replace. Locates most recent changes made to a document. Counts number of strings replaced during a search-and-replace routine. Block manipulation. File merging. Supports headers and footers with multiple lines on every page or alternate pages. Split-screen capability, math mode, and character swap.

**Description** Super-Text Professional is a memory-based WP program. It features a type-ahead buffer that prevents the system from dropping characters during rapid input. A directory lists file names stored on each disk as well as the current amount of unused disk space. On Apple computers, Super-Text Professional supports a variety of 80-column adapter cards.

**Compatibility Matrix:** 218.0025.003  
**Features Matrix:** 218.0030.003

**NBI INC**

3450 Mitchell La  
PO Box 9001  
Boulder CO 80301

(303) 444-5710

**► NBI Word Processor**

An add-on, board-based WP program

**Price** \$695 purchase

**Environment** Computers: IBM Personal Computer and Personal Computer XT, COMPAQ/+ Personal Computer. Main storage: 128K bytes. Source language: Assembler.

**Capabilities** Full-screen, document-oriented editing. Scrolling and editing through page breaks. Global or verified search and replace. Block move, copy, and delete. Word wraparound. Automatic repagination. Dynamic page formatting. Hyphenation. Decimal tabbing. Text centering. Justification. Headers and footers. Bold-faced and underlined text. Strikeover. Print preview. Widow and orphan control. Variable pitch. Reads and writes PC DOS files. Reads and writes documents created by NBI OASys WP systems. Password security.

**Description** The NBI Word Processor program is supplied with an easy-to-install add-on coprocessor board. The add-on board contains a Motorola MC 6800 microprocessor that allows the IBM Personal Computer

to run programs used by NBI's dedicated word processors.

The NBI Word Processor offers a variety of sophisticated WP functions: it processes form letters and records; generates outlines using Arabic standard, Roman standard, or multilevel numbering and indentation; and performs background printing.

**Compatibility Matrix:** 218.0025.003  
**Features Matrix:** 218.0030.003

**NORDELL DATA SYSTEMS**

3400 Wilshire Blvd  
Los Angeles CA 90010

(213) 257-2026

**► Easyproof Spelling Checker**

A spelling checker package

**Price** \$49 purchase

**Environment** Computers: IBM Personal Computer and compatible systems running under PC DOS. Main storage: 64K bytes (minimum), 128K bytes (standard). Source language: not specified.

**Capabilities** Flags unknown words for correction or addition to dictionary. Recognizes word roots. Lookup feature displays list of all unknown words in a text file.

**Description** Easyproof, a simple spelling checker for the IBM Personal Computer, compares text files with a disk-based dictionary. Easyproof notes and reports unrecognized words. The user has several options for handling unrecognized words. If the word is incorrectly spelled, it can be flagged for subsequent re-editing under the WP program. The word can be added to the Easyproof dictionary, or a word root can be defined and added to the dictionary. If the root is included, Easyproof can recognize related words, even when they are not listed in the dictionary.

Easyproof ignores the print-formatting commands and special control characters used by most word processors.

**Compatibility Matrix:** 218.0025.004  
**Features Matrix:** 218.0030.004

**NORDELL DATA SYSTEMS**

3400 Wilshire Blvd  
Los Angeles CA 90010

(213) 257-2026

**► Easytext**

A text formatting program

**Price** \$79 purchase

**Environment** Computers: IBM Personal Computer, Personal Computer XT, and compatible systems. Main storage: 64K bytes. Source language: not specified.

**Capabilities** Centering. Boldfaced and underlined printing. Strikeover. Fill and right margin justification. Super- and subscripting. Inserts page numbers. Hyphenation. Text substitution. Direct keyboard entry for minor text revisions.

**Description** Easytext formats documents created with a text editor. It automatically calculates top, bottom, left, and right margins and inserts headers and footers based on codes embedded in the text. The program creates keyword indexes and document tables of contents. Easytext works with all ASCII-format files.

**Compatibility Matrix:** 218.0025.004  
**Features Matrix:** 218.0030.004

**OASIS SYSTEMS**

2765 Reynard Way  
San Diego CA 92103

(714) 291-9489

**► Word Plus**

A spelling checker program

**Price** \$150 purchase

**Environment** Computers: any based on the Intel 8080 or Zilog Z80 microprocessor. Main storage: 32K bytes. Source language: not specified.

**Capabilities** Includes 45,000-word dictionary file. Displays vertical word list. Menu of options such as look up word, view word in context, and correct text file. Allows user to create custom dictionary. Hyphen check.

**Description** Word Plus is a series of small routines (ten programs and several utility files). Each program can be executed individually. The system includes an anagram feature, a hyphen-checking program, a word frequency checker, and a word counter. A menu permits such options as the look up program, which enables the user to see words in the dictionary that are a close match to a questionable word. The user can view the words in context to make the correction in the text file. An automatic self-check feature is built into each program.

**Compatibility Matrix:** 218.0025.004  
**Features Matrix:** 218.0030.004

**OHIO DATA BASE**

4402 W 215  
No. 1  
Cleveland OH 44126

(216) 333-5033

**► Alpha-Vue**

A word processing system for the Alpha Micro S-100

**Price** \$2,500 purchase

**Environment** Computers: Alpha Micro Model S-100. Main storage: 64K bytes. Source language: Assembly.

**Capabilities** Features a 572-character string, with one string per pass; three sort levels, a 50,000-word spelling dictionary, full ASCII character set, unlimited block move/copy, word wraparound, character swap, multi-terminal support, and fully automatic spacing and margin functions.

**Description** Alpha-Vue is a page-oriented word processing system designed specifically for the Alpha Micro Model S-100 computer system operating under AMOS. The system is available on diskette or magnetic tape.

**Compatibility Matrix:** 218.0025.004  
**Features Matrix:** 218.0030.004

**OWL SOFTWARE**

6927 Atoll Ave  
North Hollywood CA 91605

(213) 982-6243

**► Textplus**

A WP and mail-merging system

**Price** \$240 purchase

**Environment** Computers: IBM Personal Computer and Personal Computer XT, COMPAQ and Columbia systems. Main storage: 128K bytes. Source language: BASIC and compiled BASIC.

**Capabilities** Boldfaced and compressed printing. Underlining. Subscripting. Imbedded commands for page numbering, headers, footers, and user-defined margins. Merging data fields or text files with other documents. Global search and replace. Repagination. Supports any printer. Proportional spacing. Edits any ASCII-format file. Includes merged-mailing system.

**Description** Textplus includes three integrated programs that feature a screen editor; data file manager; print spooler; mail-merging capability; simple calculator; file inquiry; and select, sort, and report capabilities. Labeled function keys, a demonstration diskette, and Help screens enable the user to learn Textplus features quickly.

**Compatibility Matrix:** 218.0025.004  
**Features Matrix:** 218.0030.004



---

---

**PALANTIR SOFTWARE**3400 Montrose Blvd  
Houston TX 77006

(713) 520-8221

**► Palantir Word Processor**

A WP package

**Price** \$450 purchase**Environment** Computers: IBM Personal Computer and Personal Computer XT; Zenith Z100, Victor 9000 microcomputers; microcomputers running under CP/M. Main storage: not specified. Source language: not specified.**Capabilities** Menu driven. Proportional spacing. Single-character mnemonic commands. Special-function keys. Boldface. Full formatting. Supports 250-character lines. Horizontal scrolling. Virtual scrolling (the document can be as large as the disk). Mail merge. If-then conditional operations. Arithmetic operations. Full-screen edit. Global search and replace. Phrase library.**Description** Palantir Word Processor uses the dedicated function keys of the IBM Personal Computer for editing and displays boldfaced and underlined text on the screen. A sophisticated sheet-feed driver is available, as is a spelling checker and an electronic filing system.**Compatibility Matrix:** 218.0025.004  
**Features Matrix:** 218.0030.004

---

---

**PEACHTREE SOFTWARE**3445 Peachtree Rd NE  
Eighth Fl  
Atlanta GA 30326

(404) 239-3000

**► PeachText**

A WP program

**Price** \$250 purchase**Environment** Computers: Apple, Hewlett-Packard, and other microcomputers running under CP/M; IBM Personal Computer, Personal Computer XT, and compatible systems; Victor 9000, Texas Instruments Professional Computer, and Zenith Z-100 under MS-DOS. Main storage: depends on computer. Source language: CBASIC.**Capabilities** Full-screen editing. Allows two documents to be edited simultaneously. Block move, copy, and delete. Deletion by character, word, or line. Global search and replace. Right margin justification. Print format commands can be invoked from embedded text commands or from print menu. Boldfaced and underlined printing. Super- and subscripts. Variable pitch. Headers and footers. Print spooling. Supports user-defined variables for use with optional merged-mailing manager.**Description** PeachText, originally developed as Magic Wand, is a menu-driven WP program that allows two

documents to be edited simultaneously. PeachText is also available as part of the PeachText 5000 system, which includes the WP program, an electronic thesaurus, the PeachCalc spreadsheet program, a spelling proofreader, and a list management program.

**Compatibility Matrix:** 218.0025.004**Features Matrix:** 218.0030.004

---

---

**PERFECT SOFTWARE**1001 Camelia St  
Berkeley CA 94710(800) 222-4222  
(415) 527-2626**► Perfect Writer**

A WP system

**Price** Purchase: \$349; \$399 with spelling checker**Environment** Computers: any running under CP/M; IBM Personal Computer, Personal Computer XT, and compatible systems; Texas Instruments Professional Computer and Zenith Z-100 under MS-DOS. Main storage: 64K bytes. Source language: C.**Capabilities** Menu-driven full-screen editing. Edits documents larger than computer memory. Generates indexes and document tables of contents. Footnotes. Headers and footers. Boldfaced and underlined printing. Super- and subscripting. Repagination. Global search and replace. Block move, copy, and delete. Optional spelling checker.**Description** Perfect Writer allows users to edit several documents simultaneously. The screen can be split into two windows and used to edit different documents or portions of the same document. Perfect Writer uses the same menu structure as other Perfect Software programs and also features a set of pop-up menus that guide the user during editing sessions.**Compatibility Matrix:** 218.0025.004**Features Matrix:** 218.0030.004



**PROFESSIONAL SOFTWARE**51 Fremont St  
Needham MA 02194

(617) 444-5224

**► WordPlus-PC**

A WP program with optional spelling checker

**Price** Purchase: \$395; \$495 with spelling checker**Environment** Computers: IBM Personal Computer, Personal Computer XT, and compatible systems; Texas Instruments Professional Computer; Digital Equipment Rainbow 100; Televideo 1603 Series. Main storage: 64K bytes. Source language: Assembler.**Capabilities** Full-screen, document-oriented editing. Edits ASCII-format files. Global search and replace with 16-character search string. Word wraparound. Block move and copy. Pagination. Print preview. Records processing. Right margin justification. Variable pitch spacing. Boldfaced and underlined printing. Centering. Optional 90,000-word spelling dictionary with facility for user-specified words.**Description** WordPlus-PC is a document-oriented word processor that uses commands embedded in text to control document formats. Editing commands are invoked through the special-function keys of the microcomputer.

WordPlus-PC is available with The BOSS, a built-in, online spelling system that scans text files for spelling errors. When an error is found, The BOSS highlights the error and displays up to eight spelling suggestions arranged in order of probable phonetic correctness. After the user selects the correct spelling, The BOSS automatically corrects the misspelled word.

**Compatibility Matrix:** 218.0025.004  
**Features Matrix:** 218.0030.004

continuous print output. It is available on cassette tape and diskette.

**Compatibility Matrix:** 218.0025.004  
**Features Matrix:** 218.0030.004**PROFESSIONAL SOFTWARE**51 Fremont St  
Needham MA 02194

(617) 444-5224

**► WordPro 3-Plus**

A word processing package

**Price** \$295 purchase**Environment** Computers: Commodore 4032. Main storage: 32K bytes. Source language: Assembler.**Capabilities** Status line indicator. Character/line insert/delete. Variable scrolling. Left/right margin justification. Centering. Recalls, merges, and links text files. Global search and replace. Audio feedback. Math functions. Decimal tabulation. Flexible embedded formatting. Displays 40 columns.**Description** WordPro 3-Plus is a document-oriented word processing package that provides math and numerous word processing functions. It allows the user to prescribe and alter the format of a document at any point in the text by using a series of embedded commands produced by the control mode. The user can insert additional text, frequently used phrases, and address lists through the "extra-text" area. The control mode also allows the user to specify headers, footnotes, and page numbers during input and to store the specifications with the page format.**Compatibility Matrix:** 218.0025.004  
**Features Matrix:** 218.0030.004**PROFESSIONAL SOFTWARE**51 Fremont St  
Needham MA 02194

(617) 444-5224

**► WordPro 2-Plus**

A WP program for Commodore computers

**Price** \$200 purchase**Environment** Computers: Commodore 4016, 4032, 8032. Main storage: 16K bytes. Source language: Assembler.**Capabilities** Status line indicator. Character/line insert/delete. Variable scrolling. Cursor control. Left/right margin control. Centering. Embedded comment commands. Automatic text merging. Recalls, merges, and copies text files. Verifies and duplicates diskettes. Recalls common format commands.**Description** WordPro 2-Plus is a word processing program with such editing features as extra text mode, block indent, and super- and subscripts. It also offers**PROFESSIONAL SOFTWARE**51 Fremont St  
Needham MA 02194

(617) 444-5224

**► WordPro 3-Plus 64**

A WP program and spelling checker

**Price** \$100 purchase**Environment** Computers: Commodore 64. Main storage: 64K bytes. Source language: Assembler.**Capabilities** Insert and delete by character or line. Global search and replace. Merges and links text files for editing or printing. Left and right margin justification. Includes built-in spelling checker.**Description** WordPro 3-Plus 64 is a document-oriented WP program. It features text-embedded formatting commands that allow the user to change text format at any point. The SpellRight Plus spelling checker is included with the WordPro 3-Plus 64.**Compatibility Matrix:** 218.0025.004  
**Features Matrix:** 218.0030.004

**PROFESSIONAL SOFTWARE**

51 Fremont St  
Needham MA 02194

(617) 444-5224

**► WordPro 4-Plus**

A WP package for Commodore computers

**Price** \$450 purchase

**Environment** Computers: Commodore 8032 and SuperPet. Main storage: not specified. Source language: Assembler.

**Capabilities** Status line indicator. Character/line insert/delete. Variable scrolling. Left/right margin justification. Centering. Flexible embedded formatting. Recalls, merges, and links text files. Global search and replace. Audio feedback. Math functions. Simultaneous I/O. Additional text area available. Output to video display.

**Description** WordPro 4-Plus is a word processing package that provides all the capabilities of WordPro 3-Plus as well as such features as horizontal directory, automatic directory tabs, and automatic tab saving. The 80-column display permits the user to write formatted pages to the screen in their final printed form. The program includes a variety of one-stroke commands for such functions as boldface, underline, super- and subscripts, and block insertions.

**Compatibility Matrix:** 218.0025.004  
**Features Matrix:** 218.0030.004

**PROFESSIONAL SOFTWARE**

51 Fremont St  
Needham MA 02194

(617) 444-5224

**► WordPro 5-Plus**

A WP system for the Commodore CBM 8096

**Price** \$450 purchase

**Environment** Computers: Commodore CBM 8096. Main storage: 64K bytes. Source language: not specified.

**Capabilities** Status line indicator. Character/line insert/delete. Variable scrolling. Left/right margin justification. Centering. Flexible embedded formatting. Recalls, merges, and links text files. Global search and replace. Audio feedback. Math functions. Simultaneous I/O. Additional text area. Expanded separate text editing areas. Output to video display.

**Description** WordPro 5-Plus includes all the major features of WordPro 4-Plus and, due to the additional memory available in the Commodore 8096, offers significantly larger foreground and background text editing areas.

**Compatibility Matrix:** 218.0025.004  
**Features Matrix:** 218.0030.004

**QUARK INC**

2525 W Evans  
Suite 220  
Denver CO 80219

(303) 934-2211

**► Word Juggler IIe**

A WP program with a spelling checker

**Price** \$189 purchase

**Environment** Computers: Apple IIe. Main storage: 64K bytes. Source language: Assembler.

**Capabilities** Full-screen, document-oriented editing. Deletion by character, word, or paragraph. Block move and copy. Global search and replace. Handles documents up to 254 characters wide. Horizontal scrolling. Print preview. Super- and subscripting. Boldfaced and underlined printing. Microjustification. Automatic page numbering and repagination. Form letter facility. Includes spelling checker with 50,000-word dictionary.

**Description** Word Juggler IIe includes a keyboard template and a set of 19 easy-to-install keycaps to identify principal editing and printing functions. Most commands can be invoked by a single keystroke. Word Juggler IIe includes the Lexicheck IIe spelling checker.

**Compatibility Matrix:** 218.0025.004  
**Features Matrix:** 218.0030.004

---

---

**QUARK INC**2525 W Evans  
Suite 220  
Denver CO 80219

(303) 934-2211

**► Word Juggler III**

A text editing system

**Price** \$229 purchase**Environment** Computers: Apple III. Main storage: 128K bytes. Source language: BASIC.**Capabilities** Full-screen document-oriented editing. Deletion by character, word, or paragraph. Block move and copy. Global search and replace. Edits documents up to 254 characters wide. Horizontal scrolling. Print preview. Super- and subscripting. Boldfaced and underlined printing. Microjustification. Repagination. Form letter facility, using keyboard entry or direct interface to Apple's Mail List Manager. Includes spelling checker with 50,000-word dictionary. Optional modular utilities, including legal dictionary option, telecommunication interface, and spooler for simultaneous data entry.**Description** Word Juggler III uses a printed template placed over the keyboard to identify principal editing and print formatting options. Most commands can be invoked by one keystroke. Word Juggler III also allows reports generated by VisiCorp's VisiCalc III to be placed anywhere within documents. Many options are available for use with Word Juggler III, including Type-Face, a program that allows Word Juggler III documents to be transmitted directly to a computerized typesetting system.**Compatibility Matrix:** 218.0025.004  
**Features Matrix:** 218.0030.004

---

---

**SAMNA CORP**2700 NE Expressway  
Suite C-1200  
Atlanta GA 30345

(404) 321-5006

**► Samna Word II**

A WP program

**Price** \$450 purchase**Environment** Computers: IBM Personal Computer and Personal Computer XT; Texas Instruments Professional Computer; Digital Equipment Rainbow 100. Main storage: 128K bytes. Source language: Assembler.**Capabilities** Full-screen editing. Edits ASCII-format files, including those generated by Lotus 1-2-3 or Ashton-Tate dBASE II. Edits two documents through split-screen window. Block move, copy, and delete. Global search and replace. On-screen Help facility provides three levels of instruction. Print preview. Decimal alignment. Headers and footers. Footnoting with dynamic window control. Background printing.**Description** Samna Word II is a function-key-driven WP program for a variety of microcomputers. Users can insert and delete characters, words, sentences, paragraphs, or entire pages with the Insert and Delete keys on the computer keyboard. Samna Word II offers a comprehensive mix of easy-to-use but sophisticated features. The program allows users to enter up to 50 lines of text and print the text directly from the screen without creating a disk file. Samna Word II can also "fold" a page in half to handle snaking multicolumn text. A zoom feature displays a miniature depiction of a page for use in evaluating overall page layout.**Compatibility Matrix:** 218.0025.004  
**Features Matrix:** 218.0030.004

---

---

**SATELLITE SOFTWARE INTERNATIONAL**288 W Center St  
Orem UT 84057

(801) 224-8554

**► PERSONAL WordPerfect**

A WP program

**Price** \$195 purchase**Environment** Computers: IBM Personal Computer, Personal Computer XT, and compatible systems; Victor 9000 under MS-DOS. Main storage: 128K bytes. Source language: Assembler.**Capabilities** Full-screen editing that uses special-function and cursor movement keys. Word wraparound. Automatic repagination. Hyphenation. Global search and replace. Centering. Boldfaced and underlined printing. Super- and subscripting. Headers and footers.**Description** PERSONAL WordPerfect offers the basic text editing capabilities of WordPerfect without the latter's multiple text columns or advanced footnoting, mathematical, and merged-mailing functions. Satellite Software International offers a trade-in program for PERSONAL WordPerfect users wishing to upgrade to WordPerfect.**Compatibility Matrix:** 218.0025.004  
**Features Matrix:** 218.0030.004

---

---

**SATELLITE SOFTWARE INTERNATIONAL**288 W Center St  
Orem UT 84057

(801) 224-8554

**► WordPerfect**

A WP program with spelling checker and merged-mailing manager

**Price** \$495 purchase**Environment** Computers: IBM Personal Computer, Personal Computer XT, and compatible systems; Victor 9000 and Zenith Z-100 under MS-DOS. Main storage: 128K bytes. Source language: Assembler.**Capabilities** Features forward and backward global search and replace, block move/copy, four math functions, paginate/repaginate, user-defined keys, a 94-character set, word wraparound, line-drawing graphics, stored print formats, snaking columns, and all margin, spacing, and highlighting functions. Hyphenation. Includes merged-mailing manager with nine sort levels and spelling checker with 30,000-word dictionary. Optional sort utility.**Description** WordPerfect uses special-function and cursor movement keys for creating, editing, and printing text. Printing options include proportional spacing, headers and footers, and super- and subscripting. WordPerfect edits and prints multicolumn text.**Compatibility Matrix:** 218.0025.004  
**Features Matrix:** 218.0030.004

InteWord is part of the InteSoft series of integrated office software.

**Compatibility Matrix:** 218.0025.004  
**Features Matrix:** 218.0030.004

---

---

**SELECT INFORMATION SERVICES**919 Sir Frances Drake Blvd  
Kentfield CA 90904

(415) 459-4003

**► Select Write**

A WP program

**Price** \$99 purchase**Environment** Computers: IBM Personal Computer, Personal Computer XT, PCjr, and compatible systems. Main storage: not specified. Source language: Assembler.**Capabilities** Full-screen editing using single-keystroke mnemonic commands. Block move and copy. Search and replace. Right and full margin justification. Repagination. Print preview.**Description** Select Write includes the basic text editing and formatting capabilities of Select: The Word Processor, but it does not include the latter's spelling checker or merged-mailing manager.**Compatibility Matrix:** 218.0025.004  
**Features Matrix:** 218.0030.004

---

---

**SCHUCHARDT SOFTWARE SYSTEMS**515 Northgate Dr  
San Rafael CA 94903

(415) 492-9330

**► InteWord**

A WP package with a built-in merged-mailing system

**Price** \$395 purchase**Environment** Computers: IBM Personal Computer, Personal Computer XT, and compatible systems; Televideo 1605 under MS-DOS. Main storage: 128K bytes. Source language: not specified.**Capabilities** Command-driven, document-oriented, full-screen editing. Edits ASCII-format files of up to 512K bytes. Merges files. Global search and replace with wild-card characters. User-defined phrase library. Widow and orphan control. Math functions. Proportional spacing. Right margin justification. Boldfaced and underlined text. Sub- and superscripting. Multiline headers and footers.**Description** InteWord uses an English-like command structure that allows first-time users to create or update single-page letters or multipage documents easily. In addition to the full-featured text editor, InteWord has a typewriter mode that routes each character directly from the keyboard to the printer.

**SELECT INFORMATION SERVICES**

919 Sir Frances Drake Blvd  
Kentfield CA 90904

(415) 459-4003

**► Select: The Word Processor**

A WP program with spelling checker and merged-mailing manager

**Price** \$295 purchase

**Environment** Computers: IBM Personal Computer, Personal Computer XT, and compatible systems; any system running under CP/M-86 or CP/M (8-inch format). Main storage: 48K bytes. Source language: Assembler.

**Capabilities** Checks spelling. Merges mailing list with text. Block move and copy. Vertical scrolling. Disk spooling. Display of available system commands. Stored print formats. Centering, tabbing, margin setting, and indentation. Global search and replace. Backward and forward searching. Right- and left-hand margin justification. Incremental spacing. Repagination. Single- and multiple-line headers and footers. Boldfaced and underlined printing. Super- and subscripting.

**Description** Select: The Word Processor features a set of mnemonic commands for editing and formatting functions. It supports a user-defined phrase library that is executed using the special-function and numeric keys of the microcomputer. The program features decimal tabbing and allows tab stops to be saved for later use. Search functions can scan for punctuation marks. A cursor memory feature automatically returns the cursor to the previous text entry point.

A Teach program included with Select: The Word Processor introduces users to the WP program's commands and capabilities.

**Compatibility Matrix:** 218.0025.004

**Features Matrix:** 218.0030.004

**SENSIBLE SOFTWARE**

6619 Perham Dr  
West Bloomfield MI 48033

(313) 399-8877

**► Black's Law Dictionary**

A WP and spelling checker package

**Price** \$99 purchase

**Environment** Computers: Apple IIe, Apple II+, Apple-compatible computers. Main storage: 48K bytes. Source language: Assembly.

**Capabilities** Used with other Random House Dictionary disks.

**Description** Black's Law Dictionary checks spelling for legal papers. The package includes all 20,000 words from Black's Law Dictionary and 15,000 commonly used words from the Random House Dictionary. This package must be used with either the vendor's Sensible Speller package (for Apple II) or Apple Speller III package (for Apple III).

**Compatibility Matrix:** 218.0025.004

**Features Matrix:** 218.0030.004

**SENSIBLE SOFTWARE**

6619 Perham Dr  
West Bloomfield MI 48033

(313) 399-8877

**► Bookends**

A data base management package with WP utilities

**Price** \$124 purchase

**Environment** Computers: Apple IIe, Apple II+, Apple-compatible computers. Main storage: 48K bytes. Source language: Assembly.

**Capabilities** Holds up to 170 references in memory at one time. Chains references. Edits. Search routines. Sorts printouts in several ways and stores as text files.

**Description** Bookends helps users enter information about magazines, journals, newspapers, and books into a data base. The package searches for articles and prints user-defined bibliographies and footnotes. In addition, Bookends holds such information as author name, title, journal, volumes, page numbers, date, publisher, keywords, and an abstract that contains up to 720 characters. All other fields hold up to 255 characters each.

**Compatibility Matrix:** 218.0025.004

**Features Matrix:** 218.0030.004

**SENSIBLE SOFTWARE**

6619 Perham Dr  
West Bloomfield MI 48033

(313) 399-8877

**► Sensible Speller**

A spelling checker package

**Price** \$125 purchase

**Environment** Computers: Apple IIe, Apple II+, Apple-compatible computers. Main storage: 48K bytes. Source language: Assembly.

**Capabilities** Includes 80,000 words. Accommodates 10,000 additional words. Uses words from the Concise Edition of the Random House Dictionary.

**Description** Sensible Speller checks spelling against an 80,000-word dictionary. The system highlights all suspected misspelled words as well as the three lines of text surrounding the word. Users then have the option to:

- Add the word to the dictionary
- Ignore the word
- Manually look up the correct spelling by searching dictionary disks
- Have the package suggest the correct spelling
- Mark the misspelled word for subsequent reference
- Replace the word with the correct spelling.

**Compatibility Matrix:** 218.0025.004

**Features Matrix:** 218.0030.004



---

---

**SIERRA ON-LINE**Sierra On-Line Bldg  
Coarsegold CA 93614

(209) 683-6858

**► HomeWord**

A WP program for home applications

**Price** \$69 purchase**Environment** Computers: Apple II+ and Apple IIe; Commodore 64, and Atari microcomputers. Main storage: 48K bytes. Source language: not specified.**Capabilities** Menu driven. Text editing and printing. Page formatting. Displays 15 lines by 40 characters of text. Scrolls 60 lines of 80 characters.**Description** HomeWord is a basic WP program that uses icons (similar to those used by the Apple Lisa) to display tasks performed by the word processor. Users can select commands by using the computer's cursor control keys. HomeWord allows users to review the layout of an entire page by displaying pictorial representation of the page in the lower right-hand corner. Words are depicted as miniature lines, with spaces separating words. As changes are made to text, the pictorial representation changes to reflect the modified layout.**Compatibility Matrix:** 218.0025.005  
**Features Matrix:** 218.0030.005

---

---

**SIERRA ON-LINE**Sierra On-Line Bldg  
Coarsegold CA 93614

(209) 683-6858

**► Screenwriter II**

A WP package

**Price** \$130 purchase**Environment** Computers: Apple II, II+, and IIe. Main storage: 48K bytes. Source language: Assembler.**Capabilities** Full-screen editing. Global search and replace. Block move and delete. Hyphenation. Index and form letter generation. Print spooling. Proportional spaced printing. Print formatting, including centering, boldfacing, and underlining. Assignable keys. Support of special functions (e.g., graphics printing).**Description** Screenwriter II edits and arranges text on screen exactly as it is to be printed, regardless of the format. Reusable formats can be saved on disk for easy recall.

Screenwriter II requires no modification to operate on the Apple computers even though the package offers upper- and lowercase characters and a 70-character-wide screen. This capability eliminates the need for an 80-character video interface card.

Screenwriter II offers extensive print-formatting features, including printer spooling when used with specified printer interface cards.

**Compatibility Matrix:** 218.0025.005  
**Features Matrix:** 218.0030.005

---

---

**SIERRA ON-LINE**Sierra On-Line Bldg  
Coarsegold CA 93614

(209) 683-6858

**► THE DIC-TIO-NARY**

A spelling checker program

**Price** \$100 purchase**Environment** Computer: Apple II, II+, and IIe. Main storage: 48K bytes. Source language: not specified.**Capabilities** Spelling verification. 28,000-word dictionary. Spelling correction. Word frequency analysis. Runs on single or double disk systems.**Description** In addition to checking documents for misspelled words, DIC-TIO-NARY recommends alternatives for any unrecognizable words. The program includes a 28,000-word dictionary. Up to 2,500 words can be added by the user to the main dictionary.**Compatibility Matrix:** 218.0025.005  
**Features Matrix:** 218.0030.005

---

---

**SILICON VALLEY**1625 El Camino Real  
Suite 4  
Belmont CA 94002

(415) 593-4344

**► WORD HANDLER II**

A word processing system

**Price** \$60 purchase**Environment** Computers: Apple II or Apple II+. Main storage: 48K bytes. Source language: Assembler.**Capabilities** Lower- and uppercase entry. Underlining. Superscript, bold, and unlimited tabs. Even and normal justification. Direct to disk processing.**Description** WORD HANDLER II is a complete, interactive word processing system featuring full-line processing and 2-character formats. Hardware modifications are not required to run the system.**Compatibility Matrix:** 218.0025.005  
**Features Matrix:** 218.0030.005

**SIMUTEK COMPUTER PRODUCTS**

4897 E Speedway Blvd  
Tucson AZ 85712

(602) 323-9391

**► Copy Art II**

A word processing program with graphics

**Price** \$150 purchase

**Environment** Computers: Tandy TRS-80 Models I and III. Main storage: 48K bytes. Source language: BASIC.

**Capabilities** Global search and replace. Block moves. Line insert/delete. Reads directories and free space without leaving program. Chains files for printing. Two modes of graphics capabilities. Proportional justification.

**Description** Copy Art II is a program featuring a full range of word processing and editing capabilities as well as two graphic modes—one that draws billboard letters and one that permits the user to move a cursor, leaving a graphics trail behind. In the first mode letters that are input appear on the screen as an integral part of the text file; the user may copy these to disk or send them to the printer. In the second graphics mode, the user may box the text or draw circuit diagrams, bar charts, or logos.

**Compatibility Matrix:** 218.0025.005  
**Features Matrix:** 218.0030.005

**SOFSYS INC**

4306 Upton Ave S  
Minneapolis MN 55410

(612) 929-7104

**► Executive Secretary**

A word processing system for personal computers

**Price** \$250 purchase

**Environment** Computers: Apple II+, IBM Personal Computer, and Olivetti LI. Main storage: 48K bytes (Apple); 64K bytes (IBM and Olivetti). Source language: Assembly/BASIC.

**Capabilities** Features 12-character string search, 40-character replacement, alpha sorting, single-level math functions, paginate/repaginate, multiline headers, background processing, keyword indexing, and stored print formats. Optional 25,000-word spelling dictionary and multiterminal support.

**Description** Executive Secretary is a word processing system that uses data files generated by the personal computers it supports. It combines with VisiCalc to perform data processing operations.

**Compatibility Matrix:** 218.0025.005  
**Features Matrix:** 218.0030.005

**SOFTTEST**

555 Goffle Rd  
Ridgewood NJ 07450

(201) 447-3901

**► LEX-86 and LEX-68**

WP packages for microcomputers

**Price** \$750 purchase

**Environment** Computers: IBM Personal Computer and Personal Computer XT; any running under MS-DOS, CP/M, or Unix. Main storage: 32K bytes. Source language: D.

**Capabilities** Full-screen editing. Merges mailing list with text. Cut and paste. Stores and retrieves paragraphs and phrases. Right-hand margin justification and tabs. Search and replace. Hyphenation. Vertical spacing in 1/4-space increments. User-defined keys. Headers and footers on left and right side. Scrolls horizontally to 132 character positions. Underlining and highlighting. Document merging.

**Description** LEX-86 and LEX-68 are microcomputer implementations of the EEC Systems LEX-11 WP system for Digital Equipment mini- and microcomputers. The programs work the same on any system, regardless of system size or operating system. A 100,000-word spelling dictionary, merged-mailing system, and four-function calculator are included with the programs.

**Compatibility Matrix:** 218.0025.005  
**Features Matrix:** 218.0030.005

**SOFTWARE DYNAMICS**

2111 W Crescent  
Suite G  
Anaheim CA 92801

(714) 635-4760

**► SEDIT**

A full-screen text editor

**Price** \$115 purchase

**Environment** Computers: microcomputers based on Motorola MC 6800 or MC 6809 microprocessors, including the Tandy Color Computer, Smoke Signal Broadcasting Chieftain, PsiTech GT, and Motorola EXORZISOR. Main storage: 32K bytes. Source language: Assembler.

**Capabilities** Full-screen editing. Cursor movement. Handles large files. Word wraparound. Right margin justification. Block move, copy, and delete.

**Description** SEDIT is a text editor and preprocessor for use with Software Dynamics' Type text formatter. SEDIT runs under SDOS in either single- or multiuser versions.

**Compatibility Matrix:** 218.0025.005  
**Features Matrix:** 218.0030.005



---

---

**SOFTWARE DYNAMICS**2111 W Crescent  
Suite G  
Anaheim CA 92801

(714) 635-4760

**► Type**

A document formatting program

**Price** \$140 purchase**Environment** Computers: Tandy Color Computer, Smoke Signal Broadcasting Chieftain, PsiTech GT, Motorola EXORSIZOR and other microcomputers based on the Motorola MC 6800 or MC 6809 microprocessor. Main storage: 32K bytes. Source language: Assembler.**Capabilities** Features paginate/repaginate, full ASCII character set, centering, underlining, headers/footers, left/right margin justification, and multiterminal support. Selected output by page number. Merged-mailing manager.**Description** Type is a document processing system that uses embedded commands to format raw text files for printed output. In addition to justifying or centering text, Type also generates keyword indexes and document tables of contents.**Compatibility Matrix:** 218.0025.005  
**Features Matrix:** 218.0030.005

---

---

**SOFTWARE PUBLISHING**1901 Landings Dr  
Mountain View CA 94043

(415) 962-8910

**► PFS:WRITE**

A WP package for the IBM Personal Computer and Apple IIe

**Price** Purchase: \$140 (IBM Personal Computer), \$125 (Apple IIe)**Environment** Computers: IBM Personal Computer and Apple IIe. Main storage: not specified. Source language: not specified.**Capabilities** Replaces words. Rearranges sentences and paragraphs. Defines pages on the screen. Includes help screens.**Description** PFS:WRITE includes basic WP functions as well as additional capabilities. Documents are printed exactly as displayed on screen. A ruler at the bottom of the screen tells what column the cursor is in and where the tab and margin settings are located. A status line indicates the name of the document being edited, what line the cursor is on, how full the document is, and what function is in progress. The manual includes a quick-reference guide and a function key template.

PFS:WRITE shares data with other software programs. PFS:FILE includes data files from which users can generate personalized form letters. PFS:REPORT incorpo-

rates data tables into documents. PFS:GRAPH generates bar, line, and pie charts. Users can also incorporate VisiCalc spreadsheets as well as text from other software programs.

**Compatibility Matrix:** 218.0025.005  
**Features Matrix:** 218.0030.005

---

---

**SOFTWORD SYSTEMS**52 Oakland Ave N  
East Hartford CT 06108

(203) 522-2116

**► MultiMate**

A WP package for the IBM Personal Computer

**Price** \$495 purchase**Environment** Computers: IBM Personal Computer, Personal Computer XT, and compatible systems. Main storage: 256K bytes. Source language: not specified.**Capabilities** Cursor positioning, including previous word, set place mark, scroll cursor left and right, and search. Editing functions, including page number, underline, document merge, headers, footers, and repaginate. Sub- and superscript. Background, draft, and enhanced print. Incremental spacing. Variable print pitch. Right margin justification. Column calculations, including horizontal and vertical addition. Document merge. Help screens. Highlighting by character, word, line, sentence, paragraph, page, and cursor-positioning arrows. Key-defined macros allow users to combine editing commands for later execution.**Description** The MultiMate command structure emulates a dedicated word processor. In addition to its powerful editing features, the program includes several advanced utilities. The merged-mailing manager allows users to generate mass mailings that combine a form letter with a list of names and addresses. MultiMate also includes an 89,000-word dictionary. Other utilities include a file conversion program for converting ASCII files to MultiMate format, a printer action table that allows users to adapt MultiMate to a variety of printers, and a document recovery utility that enables recovery of lost data on diskettes.**Compatibility Matrix:** 218.0025.005  
**Features Matrix:** 218.0030.005



**THE SOFTWARE TOOLWORKS**

15233 Ventura Blvd  
Sherman Oaks CA 91403

(213) 906-0414

**► PIE 1.5c**

A text editor for Zenith computers

**Price** \$30 purchase

**Environment** Computers: Zenith Z-89 and Z-90 running under CP/M. Main storage: 32K bytes (48K bytes recommended). Source language: BASIC.

**Capabilities** Selective character search and replace. Word wraparound. Memory remnant indicator. Line number display. Full scroll at beginning or end of file. Edit save and file rename functions.

**Description** PIE 1.5c is a compact, full-screen text editor that features a programmed sequence of operations and functions. The system is human engineered for the novice operator.

**Compatibility Matrix:** 218.0025.005

**Features Matrix:** 218.0030.005

**THE SOFTWARE TOOLWORKS**

15233 Ventura Blvd  
Sherman Oaks CA 91403

(213) 906-0414

**► Spell**

A spelling checker program

**Price** \$50 purchase

**Environment** Computers: Zenith microcomputers and others running under CP/M. Main storage: 48K bytes. Source language: not specified.

**Capabilities** Displays words in text. Adds new words to dictionary. Looks up approximately 4,000 words per minute. Allows for soft hyphens.

**Description** Spell is a spelling checker allowing the user to expand the existing dictionary or to create new ones directly through lists generated as text files. The effective size of the dictionaries is increased as the program strips words of common prefixes, suffixes, and plurals before it looks them up. The user may view each word, mark the word in the text, ignore it, or add it to the dictionary. Once the user creates a new list, the original file is kept as a backup and is not overwritten. Spell is compatible with a variety of programs, such as MicroPro WordStar, Lexisoft Spellbinder, Peachtree PeachText, and Software Toolworks PIE.

**Compatibility Matrix:** 218.0025.005

**Features Matrix:** 218.0030.005

**STRUCTURED SYSTEMS GROUP**

5204 Claremont Ave  
Oakland CA 94618

(415) 547-1567

**► NAD Name and Address**

A mailing list manager with sort utility

**Price** \$175 purchase

**Environment** Computers: IBM Personal Computer, Personal Computer XT, and compatible systems; any running under CP/M, MP/M, CP/M-86, or MP/M-86. Main storage: 56K bytes. Source language: CBASIC.

**Capabilities** Mail merging. Records include up to 128 characters. Predefined field names and lengths. Optional comment field. Handles 9-character zip and foreign postal codes. Menu driven. Sorts on any field.

**Description** The NAD Name and Address program prints mailing labels and, when used with the vendor's Word Right word processor, merges selected addresses with form letters. Customer, vendor, and personnel files from optional accounting packages can be used with NAD Name and Address to sort and print mailing labels.

The Sort and selection procedures of the Q-sort utility are supported in any field, including the optional 127-character comment field. Names can be entered on a first-name; last-name basis and then sorted by last name by using the name inversion feature.

Address file size is limited only by disk storage capacity.

**Compatibility Matrix:** 218.0025.005

**Features Matrix:** 218.0030.005



**STRUCTURED SYSTEMS GROUP**

5204 Claremont Ave  
Oakland CA 94618

(415) 547-1567

**► Word Right**

A WP package with a spelling dictionary

**Price** \$495 purchase

**Environment** Computers: IBM Personal Computer, Personal Computer XT, and compatible systems; any running under CP/M, MP/M, CP/M-86, or MP/M-86. Main storage: 56K bytes. Source language: CBASIC.

**Capabilities** Menu driven with help key. Automatic word wraparound. Document prints as displayed on screen. Proportional spacing. Includes 20,000-word dictionary. Block move and save. Soft hyphenation with hot zone. Tabbing. Indentation. Merged-mailing manager.

**Description** When used with other Structured Systems Group programs such as NAD or the accounting series, Word Right can generate mail-merged form letters or edit spreadsheets.

The spelling checker marks misspelled words by referencing a 20,000-word dictionary. New words can be added to the dictionary.

**Compatibility Matrix:** 218.0025.005

**Features Matrix:** 218.0030.005

**SUPERSOFT**

PO Box 1628  
Champaign IL 61820

(217) 359-2112

**► CORRECTOR**

An automated spelling correction system

**Price** \$250 purchase

**Environment** Computers: any Zilog Z80-based microcomputer running under CP/M. Main storage: 48K bytes. Source language: Assembler.

**Capabilities** Uses command, checking, and correction level editing. Takes less than 10 minutes to learn. Cursor addressing divides the screen into separate displays for independent erase, create, and update functions. Displays well-defined windows of data. Instant exit from system by pressing Escape key.

**Description** CORRECTOR is an automated spelling correction system that analyzes misspelled words and suggests correct spellings from its 20,000-word dictionary. The system is compatible with any WP program using ASCII format files and can easily accommodate user-defined dictionaries or additions to CORRECTOR's dictionary.

**Compatibility Matrix:** 218.0025.005

**Features Matrix:** 218.0030.005

**TANDY**

1800 One Tandy Center  
Fort Worth TX 76102

(817) 390-3011

**► SCRIPSIT**

A word processing system

**Price** \$399 purchase

**Environment** Computers: Tandy TRS-80 Models II and 12. Main storage: 64K bytes. Source language: not specified.

**Capabilities** Global search and replace. Operator tutorials. Diacritical marks for foreign languages. Word wraparound. Supports 156-character lines. Horizontal scrolling. Super- and subscripts. Centering. Complete menu display. Cursor control. Pagination.

**Description** SCRIPSIT is a word processing system with a screen editor for copy editing before printing. It features an "un-edit" function that cancels alterations and recalls a page as it was before editing. The system can create up to 20 user-definable keys that allow the user to add commonly used phrases to the text. A cut-and-paste function is featured. SCRIPSIT is compatible with other programs, including Profile II, an electronic filing system that searches files according to a variety of user criteria. The Spelling and Hyphenation Dictionary complements the SCRIPSIT package: this optional program proofreads text from a master list of over 100,000 words and includes a dictionary specific to user terminology. Other options include a pen-plotter driver, a multicolumn editing utility, and a communications program for transmitting SCRIPSIT documents through a modem.

**Compatibility Matrix:** 218.0025.005

**Features Matrix:** 218.0030.005

**TANDY**

1 Tandy Center  
Fort Worth TX 76102

(817) 390-3011

**► SCRIPSIT Spelling Dictionary**

A general-purpose spelling checker package

**Price** Purchase: \$150 (Tandy TRS-80 Models I and III); \$199 (Models II and 12)

**Environment** Computers: Tandy TRS-80 Models I, II, III, and 12. Main storage: 48K bytes. Source language: not specified.

**Capabilities** Includes 100,000-word dictionary. Lists number of words checked. Displays unrecognized words in context. Retains original document. Outputs copy of original with changes. Can check files larger than available main memory.

**Description** The SCRIPSIT Spelling Dictionary can be interfaced with the Tandy SCRIPSIT word processing package or function as a standalone spelling checker for ASCII files. The program allows 2,047 words to be added to the dictionary.

**Compatibility Matrix:** 218.0025.005

**Features Matrix:** 218.0030.005

**TANDY**

1800 One Tandy Ctr  
Fort Worth TX 76102

(817) 390-3011

**► SuperSCRIPTSIT**

A WP program

**Price** \$199 purchase

**Environment** Computers: Tandy Radio Shack TRS-80 Models I and III. Main storage: 48K bytes. Source language: not specified.

**Capabilities** Proportionally spaced printing. Vertical spacing in half-space increments. Automatic pagination. User-defined print codes and paragraph formats. Underline, double underline, boldface, multiple columns, and sub- and superscripts.

**Description** SuperSCRIPTSIT features 10 user-defined keys for storing common words or phrases. A Help function provides users with the codes required to execute program systems. Additional aids include audio cassettes, a training manual, reference manuals, and a reference card.

**Compatibility Matrix:** 218.0025.005

**Features Matrix:** 218.0030.005

**VECTOR GRAPHIC**

500 N Ventu Park Rd  
Thousand Oaks CA 91320

(805) 499-5831

**► MEMORITE III**

A word and list processing package

**Price** \$450 purchase

**Environment** Computers: any Vector Graphic computer. Main storage: not specified. Source language: not specified.

**Capabilities** 30,000-word dictionary. Automatic indenting, footnoting, centering, underlining, pagination. Super- and subscripts. Copies, moves, and deletes words, sentences, and entire sections. Appends one document to another. Printing directions stored with document. Prints mailing labels and lists.

**Description** MEMORITE III is a word processing system that includes a mailing list manager, spelling dictionary, and phrase library. A variety of cut-and-paste functions allow the user to assemble and edit documents. MEMORITE III can add new words to its 30,000-word dictionary, thereby creating a library of correctly spelled words, abbreviations, and proper names to match the user's business vocabulary. The system's Mailing List program can merge information into a standard letter or print a personalized letter for all or selected members of any mailing list. This feature also permits manual keyboard entry of variable information within a standard letter.

**Compatibility Matrix:** 218.0025.005

**Features Matrix:** 218.0030.005

**VISICORP**

2895 Zanker Rd  
San Jose CA 95134

(408) 946-9000

**► VisiWord Plus**

A WP system with spelling checker

**Price** \$375 purchase

**Environment** Computers: IBM Personal Computer and Personal Computer XT; Texas Instruments Professional Computer. Main storage: 64K bytes. Source language: C.

**Capabilities** Full-screen document-oriented editing. Displays on-screen margin ruler with tab stops. Split-screen window allows editing of two parts of one document or two separate documents. Links smaller documents to form larger document. Automatic word wraparound. Global search and replace. Block move, copy, and delete. Undo command restores deleted text. Right margin justification. Headers and footers with or without page numbering. Boldfaced and underlined printing. Super- and sub-scripting. Centering. Includes VisiSpell spelling checker with 100,000-word dictionary.

**Description** VisiWord Plus is a function-key-driven WP program that offers full cursor control, split-screen editing, and flexible text formatting. On-screen help is available to the user at any point in the program. A QuickStart tutorial provides first-time users with step-by-step instructions on program operations.

VisiWord Plus can incorporate reports from VisiCalc into edited text, or it can merge names and addresses from VisiFile into a prepared letter.

**Compatibility Matrix:** 218.0025.005  
**Features Matrix:** 218.0030.005

**WESTERN SOFTWARE DEVELOPMENT**

PO Box 953  
Woodland Park CO 80863

(303) 687-2517

**► SPELLPACK**

A spelling checker for UCSD p-System text files

**Price** \$125 purchase

**Environment** Computers: IBM Personal Computer, Sage II and IV, and other systems based on UCSD p-System. Main storage: 128K bytes. Source language: Pascal.

**Capabilities** 50,000-word main dictionary. Ignores special characters inserted by WP package. Allows user to develop and maintain auxiliary dictionaries. Displays full line of text containing the possibly misspelled word. Prints user-specified sections of the main dictionary. Places correctly spelled words in original or new file. Totals the numbers of lines and words processed.

**Description** SPELLPACK features a 50,000-word main dictionary. Auxiliary dictionaries can be created, each containing a maximum of 450 to 1,340 words (depending on the computer). Correctly spelled words not

included in the main dictionary are either added to an auxiliary dictionary or temporarily stored in memory until the system is shut off.

**Compatibility Matrix:** 218.0025.005  
**Features Matrix:** 218.0030.005

**WICAT SYSTEMS**

PO Box 539  
1875 State St  
Orem UT 84057

(801) 224-6400

**► Word Processor**

A word processing package

**Price** Vendor declined to provide

**Environment** Computers: WICAT. Main storage: not specified. Source language: not specified.

**Capabilities** File creation. Maintenance and manipulation. Printing and editing. Scrolling. Word wraparound. Global search and replace. Checks spelling. Appends documents. Activity scheduling.

**Description** Word Processor is an interactive word processing package consisting of several programs. It includes a text processor, file manager, time management system, and administrative aid. The word processing function contains column match and decimal alignment as well as scrolling and automatic realignment. The package provides a type style change capability and allows the user to copy and append documents. An Activities Autoscheduler package and electronic mail are also features of the Word Processor.

**Compatibility Matrix:** 218.0025.005  
**Features Matrix:** 218.0030.005

**ZENITH DATA SYSTEMS**

1000 Milwaukee Ave  
Glenview IL 60025

(312) 391-8181

**► Magic Spell**

A spelling checker for Zenith microcomputers

**Price** \$295 purchase

**Environment** Computers: Zenith Z-90 and Z-100. Main storage: not specified. Source language: not specified.

**Capabilities** Menu driven with built-in help instructions. Highlights misspelled words. Additional words can be added to 20,000-word dictionary.

**Description** Magic Spell, a spelling checker package designed to work with the Magic Wand WP program, simplifies proofreading. The program allows the dictionary to be expanded to the full capacity of the diskette. Magic Spell is available on 5.25- or 8-inch diskettes for the Zenith Z-90 and Z-100 running under CP/M.

**Compatibility Matrix:** 218.0025.005  
**Features Matrix:** 218.0030.005



# WORD PROCESSING SOFTWARE

## Specifications Chart Guide

Word processing enables users to create and edit textual information on some form of magnetic medium and to further manipulate that information before it is committed to final copy. Users can take advantage of two distinct approaches to word processing: dedicated word processing systems (which may also include limited data processing capabilities), and traditional data processing systems augmented with word processing software. In the latter case, word processing software packages offer a cost-effective method of implementing this technology without purchasing or leasing additional equipment.

The associated specifications charts feature word processing software packages for microcomputers. The following sections briefly explain the entries on the charts so that the information can be used to compare the various packages on a feature-by-feature basis and to select a package that best meets individual requirements.

### VENDOR/PACKAGE

These entries identify the software vendor or publisher and names of applicable word processing software packages.

### REQUIREMENTS

This section describes the operating environment required to run the word processing software package.

- **Processor/Computer Model**—This entry specifies the microprocessor (i.e., Intel 80186 or Motorola 68000) or specific computer model that supports the software package.
- **RAM**—Indicates the random-access memory (RAM) requirements in kilobytes (KB) necessary to run the software package.
- **Peripherals**—This entry lists the peripheral devices including CRT displays, printers, and storage devices, required by the software.
- **Operating System**—The operating system needed to support the word processing software is specified here. Commercially available software packages frequently support an industry-standard operating system (e.g., CP/M from Digital Research Corporation or MS-DOS from Microsoft Corporation). The use of an industry-standard operating system typically indicates widespread availability and compatibility with other, related software packages.
- **Source Language**—This entry specifies the programming language used to write the word processing software. Some languages (e.g., BASIC) are more easily modified than others and, frequently, a compiler or interpreter must be installed on the computer system in order to run a specialized language.

### GENERAL FEATURES

- **Index Generation**—Expressed here is the availability and maintenance of an automatic index of documents on disk or diskette. This feature is extremely important for multiple user systems that share file access.
- **Stored Print Formats**—This entry notes the ability to store and print user-specified document formats. This feature can greatly increase operator productivity by reducing repetitive format entry and manipulation.
- **File Document Security**—The availability and type of file access security (i.e., user password or department coding) are indicated here.
- **Background Processing**—This entry describes the ability to perform such operations as sorting or printing concurrently with other operations such as document creation or revision.
- **Multiple Workstation Support**—This entry indicates whether several workstations can share central storage facilities and/or system peripherals. If multiple workstations share files, the software must provide some access control and file security.

### EDITING/DISPLAY FEATURES

This section provides information on editing and display capabilities featured with the software package and identifies them as Standard (Std), Optional (Opt.) or Not available.

- **Orientation**—This entry indicates whether storage and retrieval of information is by page, document, file, or display screen.
- **Global Search and Replace**—This entry states whether the ability to search for a specific word or phrase and replace that word or phrase is automatic throughout the document. It also specifies the maximum character string that can be searched.
- **Records Processing**—This entry indicates whether the package provides the ability to merge a form with selected records from a previously prepared list according to user specifications (as in the creation of personalized form letters).
- **Alphanumeric Select/Sort**—The types of file sorting and the selection capability are provided with the software, and the number of sorting levels available are noted.
- **Math Functions**—This entry describes the mathematical capabilities of the package, typically the four basic mathematical operations. These functions are sometimes augmented with percentage, exponentiation, accumulators, and registers.
- **Paginate/Repaginate**—This entry specifies whether the ability to paginate a document is automatic (i.e., the user specifies the number of lines per page) or operator controlled and if the process can be performed during text

entry or prior to printout after the document is completely keyed.

- **Programmable Keys**—Described here is the ability to store a series of keystrokes or functions under one key. This feature can save operator time and minimize repetitive typing by implementing commands or functions with a single keystroke.
- **Operator Help**—The availability of a command to access a system or of operating information directly from the keyboard is indicated.
- **Windows**—This entry reports the ability to split the display screen and concurrently display portions of separate documents. It also indicates the number of windows that can be displayed simultaneously.
- **Spelling Dictionary**—This entry indicates the availability of a spelling verification aid, either as a standard component of the package or as an extra cost option.
- **Word Wraparound**—This entry notes the ability to automatically continue to the next text line those words that exceed the number of characters available on the current display line.
- **Centering**—This entry states whether titles or phrases can be automatically centered and viewed on the display.
- **Underline**—This entry indicates whether underlining or underscoring is available on the display as well as the printer.
- **Boldface**—This entry states whether boldface text highlighting is available on the display as well as the printer.
- **Headers/Footers**—This entry notes whether the package automatically displays and prints user-specified headers and footers on appropriate pages within a document. This feature is closely related to the software's ability to paginate automatically.
- **Menu Driven**—Whether system commands are displayed on a menu for operator selection is noted here. This feature aids beginners but may become unnecessary for experienced operators.
- **Graphics Display**—The type of graphics display capability (i.e., line charts, bar graphs) provided by the software.
- **Proportional Spacing**—This entry indicates whether proportionally spaced characters can be displayed and printed.
- **Foreign Languages**—Which (if any) languages other than English that can be displayed and printed are indicated.
- **Margin Justification**—This entry states whether right and left margins can be automatically aligned on the display and printer.

- **Formula Printing**—This entry notes whether the display and printing of sub- and superscripts and various scientific symbols is possible.

## DELIVERY/INSTALLED BASE

This entry indicates the month and year of first delivery of the software package. The installed base refers to the number of packages that the software vendor claims to have sold, although there are no specific figures to indicate how many of the packages are actually in use at this time. Typically, a large installed base implies widespread acceptance of the package and may indicate the availability of such independent support mechanisms as user support groups and third-party training programs.

## PRICING INFORMATION

Included in this section are the purchase or one-time license fees associated with the package and information pertaining to annual support fees (if applicable).

- **Multiple-Site Licenses**—This entry indicates the availability and cost of multiple-site licensing for large-scale users. This form of licensing is becoming quite popular for large organizations that have a need for multiple copies of the same software package.

## VENDOR SUPPORT

- **Training**—This entry indicates the training sessions and materials supplied by the vendor with the standard software package and shows any applicable charges involved.
- **Documentation**—Listed here is the literature or manuals supplied with the software package or offered by the software vendor at additional cost.
- **Newsletter**—This entry specifies the availability, frequency and cost of a vendor-provided newsletter for user support.
- **Program Updates**—This entry indicates whether program updates are provided by the software vendor without charge, as part of the annual support fees, or at additional charge.
- **Telephone Support**—Specified here is the availability of telephone support, such as a toll-free number and indicates that number where applicable.



# SPECIFICATIONS CHART

## Word Processing/Text Editing

218.0045.001

Vendor	Artsci, Inc.	Artsci, Inc.	Astro-Star Enterprises
Package (name)	Magic Window II	Magic Window IIe	Letter-Writer
<b>Requirements</b>			
Processor/Computer Model	Apple II, II + , IIe, IIc	Apple IIe, IIc	IBM PCs
RAM (KB)	48	64	64
Storage Devices	Single diskette drive	Single diskette drive	Single-5.25 in. diskette drive
Operating System	DOS 3.3	DOS 3.3	MS-DOS
<b>Source Language</b>	Assembler	Assembler	Machine code
<b>General Features</b>			
Index Generation	Not avail.	Not avail.	Not avail.
Stored Print Formats	Std	Std	Std
File/Document Security	Not avail.	Not avail.	Not avail.
Background Processing	Not avail.	Not avail.	Not avail.
Multiple Terminal Support	Std	Std	Not avail.
<b>Editing/Display Features</b>			
Orientation	Std (file only)	Std	Std
Global Search & Replace	Std	Std	Std
Records Processing	Std	Std	Std
Alphanumeric Select/Sort	Not avail.	Not avail.	Not avail.
Math Functions	Not avail.	Not avail.	Not avail.
Paginate/Repaginate	Std	Not avail.	Not avail.
Programmable Keys	Not avail.	Not avail.	Std
Operator Help	Not avail.	Not avail.	Std
Windows	Not avail.	Not avail.	Not avail.
Spelling Dictionary	Opt. Magic Words \$69.95	Opt. Magic Words \$69.95	Not avail.
Word Wraparound	Std	Std	Std
Centering	Std	Std	Std
Underline	Std	Std	Std
Boldface	Std	Std	Std
Headers/Footers	Std	Std	Std
Menu Driven	Std	Std	Std
Graphics Display	Not avail.	Not avail.	Not avail.
Proportional Spacing	Std	Std	Not avail.
Foreign Languages	Std	Std	Not avail.
Margin Justification	Std	Std	Std
Formula Printing	Std	Std	Std
<b>Delivery Media</b>			
First Delivery (Mo./Yr.)	1/81	1/84	8/80
Installed Base (# of)	20,000 +	40,000 +	1,000 +
<b>Pricing Information</b>			
Purchase or One-Time License Fee (\$ amount)	\$149.95	\$149.95	\$57.99
Annual Support Fee (\$ amount)	NA	NA	—
Multiple Site License	Automatic	Automatic	NA
<b>Vendor Support</b>			
Training	Through dealer	Through dealer	Provided through dealer
Documentation	Tutorial	Tutorial	Manual, std
Newsletter	Provided through dealer	Provided through dealer	Not avail.
Program Updates	User modified by newsletter	User modified by newsletter	Not avail.
Telephone Support	Yes	Yes	Yes
<b>Comments</b>	—	—	Avail. on 3-mo. trial basis at no charge

Notes:  
 — Information unavailable at press time  
 NA Not applicable





Vendor	Beaman Porter, Inc. PowerPen	Beaman Porter PowerText	Bruce & James Wordvision
Package (name)			
<b>Requirements</b>			
Processor/Computer Model	IBM PCjr	IBM PC Series, Apple II family	Intel 8088/IBM PC Series & compatibles
RAM (KB)	128	128 (IBM), 64 (Apple)	96
Storage Devices	Dual 5.25 in. diskette drives	Dual diskette drives	Single diskette drive
Operating System	P-System	P-System	MS/PC DOS
<b>Source Language</b>	Pascal	Pascal	Assembly
<b>General Features</b>			
Index Generation	Not avail.	Not avail.	Not avail.
Stored Print Formats	Std	Std	Std
File/Document Security	Std	Std	Not avail.
Background Processing	Not avail.	Not avail.	Not avail.
Multiple Terminal Support	Not avail.	Not avail.	Not avail.
<b>Editing/Display Features</b>			
Orientation	Std	Std	Std
Global Search & Replace	Std	Std	Std
Records Processing	Std	Std	Std
Alphanumeric Select/Sort	Std	Std	Std
Math Functions	—	Not avail.	—
Paginate/Repaginate	Std	Std	—
Programmable Keys	—	Not avail.	—
Operator Help	—	Not avail.	—
Windows	—	Not avail.	—
Spelling Dictionary	Std	Std	Opt. Spell Corrector \$49.95
Word Wraparound	Std	Std	Std
Centering	Std	Std	Std
Underline	Std	Std	Std
Boldface	Std	Std	Std
Headers/Footers	Std	Std	Std
Menu Driven	Std	Std	Std
Graphics Display	Not avail.	Not avail.	Not avail.
Proportional Spacing	Std	Std	Not avail.
Foreign Languages	Chars only	Chars only	Not avail.
Margin Justification	Std	Std	Std
Formula Printing	Std	Std	Not avail.
<b>Delivery Media</b>			
First Delivery (Mo./Yr.)	8/84	3/81	12/83
Installed Base (# of)	1,000	4,000	12,000
<b>Pricing Information</b>			
Purchase or One-Time License Fee (\$ amount)	\$139.95	\$299 (Apple), \$399 (IBM)	\$49.95
Annual Support Fee (\$ amount)	NA	Not avail.	NA
Multiple Site License	—	Not avail.	10 copies + \$29.95
<b>Vendor Support</b>			
Training	Through dealer	Through dealer	Through dealer
Documentation	User's Manual	User's Manual	Manual
Newsletter	Provided through dealer	Provided through dealer	Yes, occasional
Program Updates	As needed	Provided through dealer	Provided through dealer
Telephone Support	Yes (800) 431-0007	Yes (800) 431-0007	Yes (415) 775-8400
<b>Comments</b>	Designed for scholastic assigns., resumes, letters and outlines.	Incl. footnotes, paragraph organization.	30-day money-back guarantee.

**Notes:**

— Information unavailable at press time  
NA Not applicable



Vendor	COMPLETE Computer Systems	Computer Assoc. MicroProd. Div (Formerly, Sorcim/IUS Micro Software)	Computer Assoc. MicroProd. Div (Formerly, Sorcim/IUS Micro Software)
Package (name)	CREATE	EasyWriter I	EasyWriter II
<b>Requirements</b>			
Processor/Computer Model	Data General Nova & Micro Eclipse	IBM PC Series & compatibles; Texas Instr. Professional	IBM PC Series & compatibles; Texas Instr. Professional; AT&T PC 6300
RAM (KB)	64	128	192
Storage Devices	Single hard disk	—	—
Operating System	RDOS, AOS Extended BASIC	MS/PC DOS	MS/PC DOS 2.0, 2.1, 3.0
<b>Source Language</b>			
<b>General Features</b>			
Index Generation	Std	Not avail.	Std
Stored Print Formats	Std	Std	Std
File/Document Security	Password	Not avail.	Not avail.
Background Processing	Not avail.	Std	Std
Multiple Terminal Support	Std	Std	Not avail.
<b>Editing/Display Features</b>			
Orientation	Std	Std	Std
Global Search & Replace	Std	Std	Std
Records Processing	Std	Std	Std
Alphanumeric Select/Sort	Std	Std	Std
Math Functions	Not avail.	Not avail.	Not avail.
Paginate/Repaginate	Paginate only	Std	Std
Programmable Keys		Not avail.	Std
Operator Help	Not avail.	Std (on screen)	Std (on screen)
Windows	Not avail.	Std	Std
Spelling Dictionary	Not avail.	89,000 words	89,000 words
Word Wraparound	Std	Std	Std
Centering	Std	Std	Std
Underline	Opt.	Std	Std
Boldface	Opt.	Std	Std
Headers/Footers	Opt.	Std	Std
Menu Driven	Std	Std	Std
Graphics Display	Not avail.	Not avail.	Std (line drawing)
Proportional Spacing	Opt.	Std	Std
Foreign Languages	Not avail.	Not avail.	Not avail.
Margin Justification	Opt.	Std	Std
Formula Printing	Not avail.	Not avail.	Not avail.
<b>Delivery Media</b>			
First Delivery (Mo./Yr.)	10/76	4/82	8/84
Installed Base (# of)	100 +	—	—
<b>Pricing Information</b>			
Purchase or One-Time License Fee (\$ amount)	\$1,500-\$3,500	\$195	\$395
Annual Support Fee (\$ amount)	\$900 after 1st year	Std, no charge	—
Multiple Site License	Contact dealer	Avail. upon request	—
<b>Vendor Support</b>			
Training	Through dealer	Through dealer	Through dealer
Documentation	User's Manual	User's manual	Users manual, training diskette
Newsletter	Provided through dealer	Through dealer	Through dealer
Program Updates	Provided through dealer	Through dealer	Through dealer
Telephone Support	Yes	Std	Std
<b>Comments</b>	Designed specif. for high volume mailing.	Undelete and stop print features std.	Auto printer selection.

**Notes:**

- Information unavailable at press time  
 NA Not applicable



Vendor	Computer Assoc. MicroProd. Div (Formerly, Sorcim/IUS Micro Software)	Concept Omega Corp.	Data Processing Design
Package (name)	SuperWriter	Word Concept	Word-11
<b>Requirements</b>			
Processor/Computer Model	IBM PC Series & compatibles; AT&T PC 6300; NEC APC III; Texas Instr. Professional	Intel 80186; Motorola 6800; Zilog Z80/any PC supporting Business BASIC	Pro-350, 380
RAM (KB)	53	32	160
Storage Devices	—	—	—
Operating System	MS/PC DOS, CP/M, CP/M-86, concurrent CP/M-86 Assembler	Unix, Xenix, Thoroughbred OS SMC Business Basic	POS (Professional Operating System) Macro-11
<b>Source Language</b>			
<b>General Features</b>			
Index Generation	Not avail.	Std	Std
Stored Print Formats	Std	Not avail.	Std
File/Document Security	Not avail.	Std	Std
Background Processing	Std	Not avail.	Std
Multiple Terminal Support	Std	Std	Not avail.
<b>Editing/Display Features</b>			
Orientation	Std	Std	Std
Global Search & Replace	Std	Std	Std
Records Processing	Std	Opt. Mail Concept \$395	Std
Alphanumeric Select/Sort	Std	Not avail.	Not avail.
Math Functions	—	Not avail.	Not avail.
Paginate/Repaginate	Std	Not avail.	Not avail.
Programmable Keys	—	Not avail.	Not avail.
Operator Help	Std	Std, on-line	Not avail.
Windows	Std	Not avail.	Not avail.
Spelling Dictionary	Std	Opt. Spell Concept \$495	Std
Word Wraparound	Std	Std	Std
Centering	Std	Std	Std
Underline	Std	Std	Std
Boldface	Std	Std	Std
Headers/Footers	Std	Std	Std
Menu Driven	Std	Std	Std
Graphics Display	Not avail.	Opt. bus. graphics	Not avail.
Proportional Spacing	Std	Std	Std
Foreign Languages	—	French, German, & Spanish	Std
Margin Justification	Std	Std	Std
Formula Printing	Not avail.	Not avail.	Not avail.
<b>Delivery Media</b>			
First Delivery (Mo./Yr.)	1/82	2/83	6/76
Installed Base (# of)	—	1,000	200
<b>Pricing Information</b>			
Purchase or One-Time License Fee (\$ amount)	\$295	\$595	\$795
Annual Support Fee (\$ amount)	No charge	NA	\$200
Multiple Site License	Avail. upon request	—	\$635-\$715
<b>Vendor Support</b>			
Training	Through dealer	Through dealer	Through dealer
Documentation	User's Guide	Manual	Training handbook
Newsletter	Provided through dealer	Quarterly	Monthly
Program Updates	As needed	As needed	\$200-\$400
Telephone Support	Yes (409) 942-1727	Yes	First 30 days no charge
<b>Comments</b>	Supports variety of printers incl. speciality printers	—	Opt. Crossword \$2,300

**Notes:**

- Information unavailable at press time  
NA Not applicable



Vendor	Economic Insights	Economic Insights	Emerging Technology Consultants
Package (name)	Techni-Word	World Writer	The Professional Writer's Package
<b>Requirements</b>			
Processor/Computer Model	IBM PCs & compatibles	IBM PCs & compatibles	IBM PC & compatibles, Texas Instr. Professional, AT&T 7300 UNIX PC
RAM (KB)	128	128	256
Storage Devices	Dual double-sided diskette drives or hard disk	Dual double-sided diskette drives or hard disk	Diskette drive
Operating System	MS-PC DOS	MC/PC DOS	MS DOS 2.1-3.0, UNIX System V Pascal, C
<b>Source Language</b>	C	C	
<b>General Features</b>			
Index Generation	Not avail.	Not avail.	Std w/T of C
Stored Print Formats	Std	Std	Std
File/Document Security	Not avail.	Not avail.	Not avail.
Background Processing	Not avail.	Not avail.	Std
Multiple Terminal Support	Std	Std	Std
<b>Editing/Display Features</b>			
Orientation	Std	Std	Std
Global Search & Replace	Std	Std	Std
Records Processing	—	—	Std
Alphanumeric Select/Sort	—	Std	Std
Math Functions	—	—	Std
Paginate/Repaginate	Std	Std	Std
Programmable Keys	—	—	Std
Operator Help	Std	—	On-line tutorial
Windows	—	—	Std
Spelling Dictionary	Std	Std	Spelling Checker
Word Wraparound	Std	Std	Std
Centering	Std	Std	Std
Underline	Std	Std	Std
Boldface	Std	Std	Std
Headers/Footers	Std	Std	Std
Menu Driven	Std	Std	Not avail.
Graphics Display	Std	Std	Std
Proportional Spacing	Std	Std	Std
Foreign Languages	Std	Std	Std
Margin Justification	Std	Std	Std
Formula Printing	Std	Std	Std
<b>Delivery Media</b>			
First Delivery (Mo./Yr.)	1/83	1/83	6/82
Installed Base (# of)	—	—	—
<b>Pricing Information</b>			
Purchase or One-Time License Fee (\$ amount)	\$450	Various; \$450-\$1,295	\$490
Annual Support Fee (\$ amount)	NA	NA	NA
Multiple Site License	Std	Avail. on request	Negotiable
<b>Vendor Support</b>			
Training	Through dealer	Through dealer	Consulting basis
Documentation	User's Manual	User's guide	Manual
Newsletter	—	Not avail.	Quarterly
Program Updates	Through dealer	Through dealer	Every 6 mos.
Telephone Support	Yes	Yes	Std, no add'l fee
<b>Comments</b>			
	Accented and special characters display on screen	Opt. on-screen translator, phrase look-up, and insertion	—

**Notes:**

— Information unavailable at press time  
NA Not applicable



Vendor	Innovative Software, Inc.	ITsoftware	JET Software
Package (name)	Smart Word Processor	WritIT	The WORKS
<b>Requirements</b>			
Processor/Computer Model	Intel 8086, 8088, 8086	IBM PC XT AT & compatibles	Intel 8088, 8086; Motorola 68000
RAM (KB)	256	192 (DOS 1.1) 256 (DOS 2.0 or later)	Varies dep. on proc.
Storage Devices	—	—	Varies dep. on proc.
Operating System	MS-DOS 2.0, PC-DOS C	DOS 1.1 or later C	PICK O/S PICK, Assembly
<b>Source Language</b>			
<b>General Features</b>			
Index Generation	Not avail.	Not avail.	Std
Stored Print Formats	Std	Std	Std
File/Document Security	Not avail.	Not avail.	Std
Background Processing	Not avail.	Std	Print spooling only
Multiple Terminal Support	Not avail.	Not avail.	Std
<b>Editing/Display Features</b>			
Orientation	Std	Std	Std
Global Search & Replace	Std	Std	Std
Records Processing	Std	Std	Std
Alphanumeric Select/Sort	Std	—	Std
Math Functions	Std (on screen)	—	Not avail.
Paginate/Repaginate	Std	Std	Std
Programmable Keys	Std	Std	—
Operator Help		Std	Std
Windows		—	—
Spelling Dictionary		Std	Std
Word Wraparound	Auto.	Std	Std
Centering	Std	Std	Std
Underline	Std	Std	Std (interactive)
Boldface	Std	Std	Std (interactive)
Headers/Footers	Std	Std	Std
Menu Driven	Std (custom defined)	Std	Opt.
Graphics Display	Std	Not avail.	Not avail.
Proportional Spacing	Not avail.	Std	Micro-justif.
Foreign Languages	Std (custom defined)	Not avail.	Not avail.
Margin Justification	Std	Std	Std
Formula Printing	Std	Not avail.	Super/subscripts only
<b>Delivery Media</b>			
First Delivery (Mo./Yr.)	8/84	5/84	1/81
Installed Base (# of)	—	4,070	12,000
<b>Pricing Information</b>			
Purchase or One-Time License Fee (\$ amount)	\$295	\$500	\$395
Annual Support Fee (\$ amount)	NA	NA	—
Multiple Site License	—	—	Avail. on request
<b>Vendor Support</b>			
Training	On-site	Avail on or off cust. site	On-site
Documentation	User's Manual	Manual, std	User's Manual
Newsletter	Avail.	—	As needed
Program Updates	Avail. on request	Through dealer	Through dealer
Telephone Support	Yes	Yes (800) 222-0592	Yes
<b>Comments</b>		Interfaces with KeepIT relational DBMS	Compat. with most terminals, lineprinters and letter-quality printers

Notes:  
 — Information unavailable at press time  
 NA Not applicable



Vendor Package (name)	Leading Edge Products Leading Edge Word Processing	Lexisoft, Inc. Spellbinder	Lexisoft, Inc. Spellbinder Scientific
<b>Requirements</b>			
Processor/Computer Model	IBM PC & compatibles	IBM PC Series & compatibles	IBM PC Series & compatibles, Hewlett Packard 150
RAM (KB)	256	64	256
Storage Devices	Single or dual 5.25-in. diskette drive	Single or dual 5.25-in. diskette drive	5.25-in. diskette drive
Operating System	MS/PC DOS	MS-DOS, CP/M, CP/M-86, OASIS	MS-DOS
<b>Source Language</b>	Proprietary	Assembly	Assembly
<b>General Features</b>			
Index Generation	Not avail.	Not avail.	Not avail.
Stored Print Formats	Std	Std	Std
File/Document Security	Not avail.	Not avail.	Not avail.
Background Processing	Std (spool only)	Std	Std
Multiple Terminal Support	Not avail.	Std	Std
<b>Editing/Display Features</b>			
Orientation	Std	Std	Std
Global Search & Replace	Std	Std	Std
Records Processing	Std	Std	Std
Alphanumeric Select/Sort	Std	Std	Std
Math Functions	Not avail.	Std (4 basic forms)	Std
Paginate/Repaginate	Std (auto.)	No	Std
Programmable Keys	Std	Std	Std
Operator Help	Std	Std	Std
Windows	Std	Std	Std
Spelling Dictionary	Std	50,000 words	50,000 words
Word Wraparound	Std	Std	Std
Centering	Std	Std	Std
Underline	Std	Std	Std
Boldface	Std	Std	Std
Headers/Footers	Std	Std	Std
Menu Driven	Std	Std	Std
Graphics Display	Not avail.	Std	Std
Proportional Spacing	Not avail.	Std	Std
Foreign Languages	Not avail.	Std	Std
Margin Justification	Std	Std	Std
Formula Printing	Lmtd.	Not avail.	Std
<b>Delivery Media</b>			
First Delivery (Mo./Yr.)	10/83	6/78	11/84
Installed Base (# of)	40,000	100,000	800
<b>Pricing Information</b>			
Purchase or One-Time License Fee (\$ amount)	\$250	\$495	\$790
Annual Support Fee (\$ amount)	Through dealer	NA	NA
Multiple Site License	Through dealer	—	—
<b>Vendor Support</b>			
Training	Audio-Video cassette	Tutorials & cassettes avail. from dlr.	Tutorials & cassettes avail. from dlr.
Documentation	Users Manual	Manual std.	Manual, std.
Newsletter	As needed	Dealers only	Dealers only
Program Updates	\$75 add'l ea. update	Contact dealer	Contact dealer
Telephone Support	Yes (800) 343-HELP 6 days/wk	Yes	Yes
<b>Comments</b>	—		

Notes:

- Information unavailable at press time
- NA Not applicable



Vendor	Lifetree Software, Inc.	MARC Software Int'l Inc.	Mark of the Unicorn
Package (name)	Volkswriter Deluxe	WordMARC	The Finalword
<b>Requirements</b>			
Processor/Computer Model	IBM PC Series & compatibles, AT&T PC 6300, Data General/One, Texas Instr. Professional, Sperry PC	IBM PC series & compatibles, Digital Equipment Rainbow, Texas Instr. Professional	IBM PC Series & compatibles, Digital Equipment Rainbow, Texas Instr. Professional Zenith 100/150
RAM (KB)	128	256	128
Storage Devices	Dual DS diskette drives or single DS disk drive and hard disk	5.25- or 8-in. diskette drive	Dual diskette drives
Operating System	MS-DOS	MS/PC DOS	MS/PC DOS, CP/M-86
<b>Source Language</b>	Pascal	FORTRAN	C
<b>General Features</b>			
Index Generation	Not avail.	Std	Std
Stored Print Formats	Std	Std	Std
File/Document Security	Not avail.	Std	Not avail.
Background Processing	Under DDS	Std	Opt.
Multiple Terminal Support	Std	Std	Not avail.
<b>Editing/Display Features</b>			
Orientation	Std	Std	Std
Global Search & Replace	Std	Std	Std
Records Processing	Std	Std	Std
Alphanumeric Select/Sort	Std	—	Not avail.
Math Functions	Not avail.	—	Not avail.
Paginate/Repaginate	Std	—	Std
Programmable Keys	Std	—	Std
Operator Help	Std	Std	Not avail.
Windows	—	—	Std
Spelling Dictionary	—	Std	No
Word Wraparound	Std	Std	Std
Centering	Std	Std	Std
Underline	Std	Std	Std
Boldface	Std	Std	Std
Headers/Footers	Std	Std	Std
Menu Driven	Std	Opt.	Std
Graphics Display	Std	Not avail.	Not avail.
Proportional Spacing	Std	Std inc. printing	Std
Foreign Languages	Opt.	Std	Std (depends on proc.)
Margin Justification	Std	Std	Std
Formula Printing	Not avail.	Std	Std
<b>Delivery Media</b>			
First Delivery (Mo./Yr.)	1/84	1/84	10/81
Installed Base (# of)	40,000	—	—
<b>Pricing Information</b>			
Purchase or One-Time License Fee (\$ amount)	\$295	\$495	\$300
Annual Support Fee (\$ amount)	No charge	\$50	NA
Multiple Site License	Avail. on request	Avail.	—
<b>Vendor Support</b>			
Training	On-site	Through dealer	Through dealer
Documentation	Manual std. demo diskette for dtrs, tutorials	Self-teaching, User Quick Reference Guide	Ref. manual & tutorials
Newsletter	Quarterly	Yes	No
Program Updates	Through dealer	Not avail.	Avail. through dealer
Telephone Support	Dtrs. only	Yes, 800 hot-line	Yes
<b>Comments</b>	Opt. engineering & scientific symbols	—	—

**Notes:**

— Information unavailable at press time  
 NA Not applicable



Vendor	Metasoft Corp.	MicroArt Corporation	Micropro International
Package (name)	Benchmark Word Processor	IMAGE Word/Graphics Processor 4.0	Easy
<b>Requirements</b>			
Processor/Computer Model	Intel 8086, 8088, 8086/IBM PC Series & compatibles; Texas Instr. Professional, Victor 9000, Digital Equipment Rainbow 100 & 100 +	Digital Equipment micro's	IBM PC Series & compatibles
RAM (KB)	256	64	256
Storage Devices	Dual 5.25-in. diskette drives	—	Dual diskette drives or single diskette & hard disk drive
Operating System	MS/PC-DOS	CP/M 80 & 86	MS/PC DOS 2.0 or later
<b>Source Language</b>	Assembler, C	Assembly	—
<b>General Features</b>			
Index Generation	Std	Not avail.	Std
Stored Print Formats	Std	Not avail.	Std
File/Document Security	Hardware dep.	Not avail.	Std
Background Processing	Next release	Not avail.	Std
Multiple Terminal Support	Next release	Not avail.	Std
<b>Editing/Display Features</b>			
Orientation	Std	Std	Std
Global Search & Replace	Std	Std	Std
Records Processing	Std	Std	Std
Alphanumeric Select/Sort	Not avail.	—	Std
Math Functions	Std (4 functions)	—	—
Paginate/Repaginate	Std	—	Std
Programmable Keys	Std	Std	Std
Operator Help	Not avail.	—	Std
Windows	—	Std	Std
Spelling Dictionary	Opt. 29,000 words	Std	65,000 words
Word Wraparound	Std	Std	Std
Centering	Std	Std	Std
Underline	Std	Std	Std
Boldface	Std	Std	Std
Headers/Footers	Std	Std	Std
Menu Driven	Std	Std	Std
Graphics Display	Line only; opt. pgk. avail.	Std	—
Proportional Spacing	Std	Std	Std
Foreign Languages	Not avail.	Not avail.	—
Margin Justification	Std	Std	Std
Formula Printing	Std	Not avail.	Std
<b>Delivery Media</b>			
First Delivery (Mo./Yr.)	1/79	1/84	—
Installed Base (# of)	100,000	—	—
<b>Pricing Information</b>			
Purchase or One-Time License Fee (\$ amount)	Varies; from \$395	\$295	\$150
Annual Support Fee (\$ amount)	No charge	NA	—
Multiple Site License	Avail. upon request	—	—
<b>Vendor Support</b>			
Training	Through dealer	Through dealer	Through dealer
Documentation	Manual std.	Manual	Text & sample files, std
Newsletter	Yes	Not avail.	Provided through dealer
Program Updates	Yes (nominal charge)	\$35 fee when upgraded	—
Telephone Support	(800-621-1908)	Yes	Std (no add'l fee)
<b>Comments</b>	Phrase library & auto. footnoting std.		—

**Notes:**

— Information unavailable at press time  
 NA Not applicable





Vendor	MicroPro International Corp	MicroPro International Corp	Microsoft Corporation
Package (name)	WordStar 2000 Plus (1.01)	WordStar Professional (3.3)	Microsoft Word (1.05)
<b>Requirements</b>			
Processor/Computer Model	Intel 8088/86	Intel 8088/86	Apple Macintosh
RAM (KB)	256	192	128
Storage Devices	Dual diskette drives or hard disk	Dual diskette drives or hard disk	Single diskette drive; 2nd diskette drive rec. by vendor
Operating System	PC-DOS 2.0 or higher	PC-DOS 2.0 or higher	Macintosh OS
<b>Source Language</b>	C	Assembler	—
<b>General Features</b>			
Index Generation	Std	Std	Not avail.
Stored Print Formats	Std	Not avail.	Not avail.
File/Document Security	Not avail.	Not avail.	Not avail.
Background Processing	Std	Std	Not avail.
Multiple Terminal Support	—	—	Not avail.
<b>Editing/Display Features</b>			
Orientation	Std	Std	Std
Global Search & Replace	Std	Std	—
Records Processing	Std	Std	Std
Alphanumeric Select/Sort	Std	Std	—
Math Functions	Std	Std	—
Paginate/Repaginate	Std	Std	Std
Programmable Keys	Std	Std	Std
Operator Help	Std	Std	Std
Windows	Std	Std	Std
Spelling Dictionary	Std	Std	Std
Word Wraparound	Std	Std	—
Centering	Std	Std	Std
Underline	Std	Std (not on screen)	Std
Boldface	Std	Std (not on screen)	Std
Headers/Footers	Std	Std	Std
Menu Driven	Std	Std	—
Graphics Display	Std	Std	Std
Proportional Spacing	Std	Std	Std
Foreign Languages	Std (French, German, Japanese & European)	Std (French, German, Japanese & European)	—
Margin Justification	Std	Std	Std
Formula Printing	Not avail.	Std	—
<b>Delivery Media</b>			
First Delivery (Mo./Yr.)	11/84	1/80	1/85
Installed Base (# of)	—	1.5 million +	—
<b>Pricing Information</b>			
Purchase or One-Time License Fee (\$ amount)	\$595	\$495	\$195
Annual Support Fee (\$ amount)	\$1,000 (Corps. price)	\$1,000 (Corps. price)	—
Multiple Site License	Avail.	Avail.	NA
<b>Vendor Support</b>			
Training	Through dealer	Through dealer	As needed
Documentation	User's guide	User's guide	Manual std
Newsletter	Not avail.	Not avail.	Through dealer
Program Updates	Yes	Yes	Through dealer
Telephone Support	Free (Corps. only)	Yes	Yes
<b>Comments</b>	—	—	Incl. auto footnoting, mouse and keyboard editing, variable font sizes

**Notes:**

— Information unavailable at press time  
 NA Not applicable



Vendor	Microsoft Corporation	MultiMate Int'l Corp.	MultiMate Int'l Corp.
Package (name)	Microsoft Word (2.0)	Advantage Professional Word Processor	Executive Word Processor
<b>Requirements</b>			
Processor/Computer Model	IBM PC Series & compatibles	IBM PC Series & compatibles	IBM PC Series & compatibles
RAM (KB)	256	320	320
Storage Devices	Dual diskette drives	Dual DS diskette drives or hard disk compatible	Dual DS diskette drives
Operating System	DOS 2.0 or higher	DOS 2.0 or higher	DOS 2.0 or higher
<b>Source Language</b>	C	Assembly, C	—
<b>General Features</b>			
Index Generation	Not avail.	Std	Not avail.
Stored Print Formats	Std	Std	Std
File/Document Security	Not avail.	Not avail.	Not avail.
Background Processing	Std	Std	Std
Multiple Terminal Support	Std w/networking version	Std	Not avail.
<b>Editing/Display Features</b>			
Orientation	Std	Std	Std
Global Search & Replace	—	Std	Std
Records Processing	Std	Std	Std
Alphanumeric Select/Sort	—	Std	Std
Math Functions	—	Std	Std
Paginate/Repaginate	Std	Std	Std
Programmable Keys	—	Std	Std
Operator Help	Std	Std	Std
Windows	Std	Std	Std
Spelling Dictionary	Std	Std	Std
Word Wraparound	Std	Std	Std
Centering	Std	Std	Std
Underline	Std	Std	Std
Boldface	Std	Std	Std
Headers/Footers	Std	Std	Std
Menu Driven	Std	Std	Std
Graphics Display	Std (char formatting)	Not avail.	Not avail.
Proportional Spacing	Std	Std	Std
Foreign Languages	Std	Add'l languages avail.	Not avail.
Margin Justification	Std	Std	Std
Formula Printing	Lmtd	Std	Based on IBM extended character set
<b>Delivery Media</b>			
First Delivery (Mo./Yr.)	10/83, 2/85 (version 2.0)	7/85	1/85
Installed Base (# of)	100,000	5,000	—
<b>Pricing Information</b>			
Purchase or One-Time License Fee (\$ amount)	\$396	\$595	\$495
Annual Support Fee (\$ amount)	No charge	\$50/yr	\$50/yr
Multiple Site License	—	Avail.	—
<b>Vendor Support</b>			
Training	Through dealer	Tutorials	Tutorials
Documentation	User's manual	Reference book	Through dealer
Newsletter	As needed	As needed	As needed
Program Updates	Add'l fee	\$50/yr	\$50/yr
Telephone Support	Yes	Tech. support free for 60 days	Tech. support free for 60 days
<b>Comments</b>	Incl glossary, auto footnotes, up to 64 fonts. Supports 50+ printers incl. laser. Opt. mouse interface & Microsoft Word for Netwks (\$1,195)	Includes MultiMate On-File, info. mgmt pkg	Nat'l ntwk of indepen. training centers & users groups

**Notes:**

- Information unavailable at press time  
NA Not applicable



Vendor	MultiMate Int'l Corp.	MultiMate Int'l Corp.	MultiMate Int'l Corp.
Package (name)	Just Write	3.3 Series LAN Version	MultiMate Professional 3.3
<b>Requirements</b>			
Processor/Computer Model	IBM PC Series, PCjr, & compatibles	IBM PC Series & compatibles	IBM PC Series
RAM (KB)	128	256	256
Storage Devices	Single DS disk drive or hard disk compatible	Hard disk	Dual DS diskette drives or hard disk
Operating System	DOS 2.0 or higher	DOS 2.0 or higher	DOS 2.0 or higher
<b>Source Language</b>	—	—	—
<b>General Features</b>			
Index Generation	Not avail.	Not avail.	Not avail.
Stored Print Formats	Not avail.	Std	Std
File/Document Security	Not avail.	Std	Not avail.
Background Processing	Not avail.	Std	Std
Multiple Terminal Support	Not avail.	Std	Not avail.
<b>Editing/Display Features</b>			
Orientation	Std	Std	Std
Global Search & Replace	Std	Std	Std
Records Processing	—	Std	Std
Alphanumeric Select/Sort	Std	Std	Std
Math Functions	Std	Std	Std
Paginate/Repaginate	Std	Std	Std
Programmable Keys	Std	Std	Std
Operator Help	—	Std	—
Windows	—	Std	—
Spelling Dictionary	50,000 word	Std	80,000 words
Word Wraparound	Std	Std	—
Centering	Std	Std	Std
Underline	Std	Std	Std
Boldface	Std	Std	Std
Headers/Footers	Not avail.	Std	Std
Menu Driven	Std	Std	—
Graphics Display	Not avail.	Not avail.	Std
Proportional Spacing	Not avail.	Std	Std
Foreign Languages	Not avail.	Not avail.	Std
Margin Justification	Not avail.	Std	Std
Formula Printing	Not avail.	Std	Std
<b>Delivery Media</b>			
First Delivery (Mo./Yr.)	1/85	1/85	1/85
Installed Base (# of)	—	—	—
<b>Pricing Information</b>			
Purchase or One-Time License Fee (\$ amount)	\$145	\$995/3 workstations	\$496
Annual Support Fee (\$ amount)	\$25	Avail.	\$50 per update
Multiple Site License	Not avail.	Avail.	Avail.
<b>Vendor Support</b>			
Training	Through dealer	Through dealer	Through dealer
Documentation	User's Manual	Manual	User's Manual
Newsletter	Through dealer	As needed	Avail. to reg. users
Program Updates	Through dealer	Through dealer	Avail. to reg. users
Telephone Support	Includes two free calls	Through dealer	Avail. to reg. users
<b>Comments</b>	Phrase memory feature for storage/recall of frequently used text.	Transfers info. electronically btwn wksta's	Users can store doc. & keystrokes in special phrase library

**Notes:**

— Information unavailable at press time

NA Not applicable



Vendor Package (name)	Office Solutions Office Writer 3.5	Paladin Software Corp VISIWORD PLUS	Palintir Software The Word Processor
<b>Requirements</b>	IBM PC Series; Digital	IBM PC Series; Texas Instr.	Intek 8086, 8088 Series/IBM
Processor/Computer Model	Equipment Rainbow	Professional	PC Series & compatibles
RAM (KB)	192	192	64
Storage Devices	Dual diskette drives	—	Diskette or hard disk
Operating System	MS/PC DOS	PC DOS	MS/PC DOS
<b>Source Language</b>	Pascal	BASIC	C, Assembly
<b>General Features</b>	Not avail.	Not avail.	Not avail.
Index Generation	Std	Std	Std
Stored Print Formats	Not avail.	Not avail.	Not avail.
File/Document Security	Std	Std	Std
Background Processing	Std	Std	Std
Multiple Terminal Support	Std	Std	Std
<b>Editing/Display Features</b>	Std	Std	Std
Orientation	Std	Std	Std
Global Search & Replace	Std	Std	Std
Records Processing	Std	Std	Std
Alphanumeric Select/Sort	Not avail.	Not avail.	Std
Math Functions	Next release	Next release	Std (36 keystrokes)
Paginate/Repaginate	Std	Std	Std
Programmable Keys	Next release	Std	Std
Operator Help	Std	Std	Std
Windows	Not avail.	Std	Not avail.
Spelling Dictionary	80,000 words (user customizable)	Master dictionary (100,000 words)	Opt.
Word Wraparound	Std	Std	Std
Centering	Std	Std	Std
Underline	Std (no display)	Std	Std
Boldface	Std	Std	Std
Headers/Footers	Std	Std	Multiple
Menu Driven	Std (also commands)	Std	Std
Graphics Display	Not avail.	Std	Not avail.
Proportional Spacing	Std (printer depen.)	Std	Std
Foreign Languages	Std (special symbols avail.)	Not avail.	Not avail.
Margin Justification	Std	Std	Std
Formula Printing	Sub- & superscripts only	Super & subscripts only	Not avail.
<b>Delivery Media</b>	8/83	—	1/83
First Delivery (Mo./Yr.)	10,000	—	30,000
Installed Base (# of)	—	—	—
<b>Pricing Information</b>	—	—	—
Purchase or One-Time	\$445	\$195	\$295
License Fee (\$ amount)	No charge	No charge	90 days free—\$300 per year
Annual Support Fee (\$ amount)	Avail. upon request	15–35% off std purchase	\$750 per site—\$95 per copy
Multiple Site License	—	—	—
<b>Vendor Support</b>	—	—	—
Training	User guide	Through dealer	Through dealer
Documentation	On-screen tutorial & sample documents	User's manual	Manual & tutorials
Newsletter	Not avail.	Through dealer	Quarterly
Program Updates	\$50 per update	Through dealer	Program announcements std., \$50/yr
Telephone Support	Toll free (800) 228-0747	Yes	Yes, 800#
<b>Comments</b>	Purchases of 3.5 after 10/1/85 incl. non-copy protected disk. Cust. using earlier versions can upgrade to unprotected 3.5 for \$50	—	—

**Notes:**

— Information unavailable at press time  
 NA Not applicable

Vendor Package (name) Requirements	Peachtree Software PeachText Word Processor	Peachtree Software PeachText 5000	QAX Intl. Systems Corp. 3 * 16 Word Processor
Processor/Computer Model	IBM PC Series; Texas Instr. Professional; Compaq PC Series; Eagle PC, AT&T 6300 PC	IBM PC & XT, PC compatibles	IBM PC Series; Data General Desktop Generation
RAM (KB)	96	96	64 (Data Gen'l) 256 (IBM)
Storage Devices	Dual SS diskette drives	5.25-in. diskette drive	Hard disk
Operating System	MS-DOS	PC/MS DOS	Data General RDOS, IBM DOS
<b>Source Language</b>	Assembler	Assembler	Business BASIC
<b>General Features</b>	Std	Not avail.	Std
Index Generation	Std	Not avail.	Std
Stored Print Formats	Std	Not avail.	Std (password)
File/Document Security	Std	Not avail.	Not avail.
Background Processing	Std	Std	Std
Multiple Terminal Support	—	Not avail.	Std
<b>Editing/Display Features</b>	Std	Std	Std
Orientation	Std	Std	Std
Global Search & Replace	Std	Std	Std
Records Processing	Std	Std	Std
Alphanumeric Select/Sort	—	Std	No
Math Functions	—	Std	Std (bit-in calculator)
Paginate/Repaginate	Std	Not avail.	Not avail.
Programmable Keys	Std	Not avail.	Not avail.
Operator Help	Std	Std	Not avail.
Windows	Not avail.	Std	Auto.
Spelling Dictionary	50,000 words	4,400 keywords & 26,000 synonyms	26,000 words (base)
Word Wraparound	Std	Std	Std
Centering	Std	Std	Std
Underline	Std	Std	Std
Boldface	Std	Std	Std
Headers/Footers	Std	Std	Std
Menu Driven	Std	Std	Std
Graphics Display	Not avail.	Not avail.	Not avail.
Proportional Spacing	Std	Std	Not avail.
Foreign Languages	Not avail.	Not avail.	Not avail.
Margin Justification	Std	Not avail.	Std
Formula Printing	Not avail.	Not avail.	Not avail.
<b>Delivery Media</b>	—	4/83	1/80 (DG) 4/83 (IBM)
First Delivery (Mo./Yr.)	—	20,000	—
Installed Base (# of)	—	—	—
<b>Pricing Information</b>	—	—	—
Purchase or One-Time License Fee (\$ amount)	\$250	\$395	\$1,400 (DG) \$750 (IBM)
Annual Support Fee (\$ amount)	Through dealer	Through dealer	\$120
Multiple Site License	Avail.	—	Contact dealer
<b>Vendor Support</b>	Through dealer	Through dealer	Opt. (Video)
Training	User's manual	On-screen tutorial	Manual
Documentation	Through dealer	Yes	Not avail.
Newsletter	Through dealer	Through dealer	Not avail.
Program Updates	Through dealer	Std	Std
Telephone Support	Yes, (800) 554-8900	—	—
<b>Comments</b>			

**Notes:**

— Information unavailable at press time  
NA Not applicable



Vendor	R Systems	R Systems, Inc.	SAMNA Corp.
Package (name)	R Office	R Word	SAMNA WORD III (3.0)
<b>Requirements</b>			
Processor/Computer Model	IBM PC Series & compatibles; AT&T PC 6300; Compaq PC Series; Corona PC	IBM PC Series & compatibles; AT&T PC 6300; Compaq PC Series; Corona PC	Intel 8086/IBM PC Series & compatibles
RAM (KB)	512	256	256
Storage Devices	5.25-in. diskette drive	5.25-in. diskette drive	Dual diskette drive or 10MB hard disk
Operating System	UNIX	RM/COS	MS/PC DOS
<b>Source Language</b>	Assembly	Assembly	C, Assembly
<b>General Features</b>			
Index Generation	Std	Std	Std
Stored Print Formats	Std	Std	Std
File/Document Security	Std	Std	Not avail.
Background Processing	Std	Std	Std
Multiple Terminal Support	Std	Std	Ntwk ver. avail.
<b>Editing/Display Features</b>			
Orientation	Std	Std	Std
Global Search & Replace	Std	Std	Std
Records Processing	Std	Std	Std
Alphanumeric Select/Sort	Std	Not avail.	Std
Math Functions	Std	Std (integ. spreadsheet)	Std
Paginate/Repaginate	Std	Std	Std
Programmable Keys	No	Not avail.	Std
Operator Help	No	Not avail.	Std
Windows	Std	Std	Std
Spelling Dictionary	50,000 words	50,000 words	80,000 words
Word Wraparound	Std	Std	Std
Centering	Std	Std	Std
Underline	Std	Std	Std
Boldface	Std	Std	Std
Headers/Footers	Std	Std	Std
Menu Driven	Std	Std	No (key driven)
Graphics Display	Not avail.	Not avail.	Line drawing only
Proportional Spacing	Not avail.	Not avail.	Std
Foreign Languages	Std	Std	Std
Margin Justification	Std	Std	Std
Formula Printing	Std	Std	Std
<b>Delivery Media</b>			
First Delivery (Mo./Yr.)	2/85	6/84	3/84
Installed Base (# of)	3,870	—	11,500
<b>Pricing Information</b>			
Purchase or One-Time License Fee (\$ amount)	\$495	Single user \$295, multiuser \$895	\$550
Annual Support Fee (\$ amount)	\$250 up to 25 calls	\$250 up to 25 calls	Various levels avail., \$125-\$249 per yr.
Multiple Site License	Contact dealer	Through dealer	Avail. on request
<b>Vendor Support</b>			
Training	Avail. upon request	Avail. upon request	Through dealer
Documentation	Manual, tutorials	Manual & tutorials	Manual std., tutorials & demo diskettes avail.
Newsletter	Not avail.	Not avail.	Yes
Program Updates	Fee when upgrading	Fee when upgrading	Provided through dealer
Telephone Support	Yes, (800) 527-7610	Yes, (800) 527-7610	Yes
<b>Comments</b>	Incl. integ. report generator, auto scheduling capability	Includes footnotes, auto table of contents	

**Notes:**

— Information unavailable at press time  
 NA Not applicable



Vendor	SAMNA Corp.	Satellite Software	Schuchardt Software
Package (name)	SAMNA + (3.1)	WordPerfect 4.1	InteWord <sup>®</sup>
<b>Requirements</b>			
Processor/Computer Model	Intel 8086/IBM PC Series & compatibles	IBM PC Series & compatibles; Victor 9000; Texas Instr. Professional; DEC Rainbow; Zenith Z-100; Tandy 1200 & 2000; & Data General/One	IBM PC Series & compatibles
RAM (KB)	Varies dep. on OS	256	128
Storage Devices	Dual diskette drive or single diskette drive & hard disk	Dual diskette drive	Hard disk
Operating System	MS/PC DOS	MS DOS	PC-DOS 1.0-3.0
<b>Source Language</b>	C, Assembler	Assembly	Latrice
<b>General Features</b>			
Index Generation	Std	Std	Not avail.
Stored Print Formats	Std	Std	Std
File/Document Security	Not avail.	Std	Not avail.
Background Processing	Std	Std	Not avail.
Multiple Terminal Support	Ntwk ver. avail.	Std	Std
<b>Editing/Display Features</b>			
Orientation	Std	Std	Std
Global Search & Replace	Std	Std	Std (63 chars max.)
Records Processing	Std	Std	Std
Alphanumeric Select/Sort	Std	Std	Std
Math Functions	Std	Std	Std
Paginate/Repaginate	Std	Std	Std
Programmable Keys	Std	Std	Not avail.
Operator Help	Std	Std	Std
Windows	Std	Std	Std
Spelling Dictionary	80,000 words	120,000 words	Not avail.
Word Wraparound	Std	Std	Std
Centering	Std	Std	Std
Underline	Std	Std	Std
Boldface	Std	Std	Std
Headers/Footers	Std	Std	Std
Menu Driven	No (key driven)	Std (function)	Partially
Graphics Display	Line drawing only	Std (Text)	Not avail.
Proportional Spacing	Std	Std	Std
Foreign Languages	Std	Std	Not avail.
Margin Justification	Std	Std	Std
Formula Printing	Std	Std	Not avail.
<b>Delivery Media</b>			
First Delivery (Mo./Yr.)	10/84	1/82	3/84
Installed Base (# of)	3,800	2,000	1,000 +
<b>Pricing Information</b>			
Purchase or One-Time License Fee (\$ amount)	\$695	\$495	\$249/copy
Annual Support Fee (\$ amount)	Various levels avail., \$125-\$249 per yr.	No add'l charge	Opt. \$83/yr
Multiple Site License	Std	Avail. upon request	Contact dealer
<b>Vendor Support</b>			
Training	Through dealer	Manual, diskette	Provided by dealer
Documentation	Manual std, tutorials & demo diskettes avail.	Manual	Manual, only
Newsletter	Yes	As needed	Not avail.
Program Updates	Provided through dealer	Add'l fee	Avail.
Telephone Support	Yes	Yes, (800) 321-5906	Yes
<b>Comments</b>		Mktg rep. train dealers upon request	Opt. color display no add'l cost

**Notes:**

— Information unavailable at press time  
 NA Not applicable



<b>Vendor</b> Package (name)	<b>Sof/Sys Inc.</b> Executive Secretary	<b>SofText Inc.</b> Lex Word Processing System	<b>Software Dynamics</b> Type
<b>Requirements</b> Processor/Computer Model	Apple II Plus; IBM PC Series	Dual Motorola 68000/Altos models 2086, 986, 586, 486, 186, Hewlett Packard 150	Motorola 68000
RAM (KB)	64 (Apple), 128 (IBM)	256	56
Storage Devices	Single diskette drive	—	Dual-diskette drive
Operating System	Apple DOS 3.3, MS-DOS	UNIX, XENIX, MS-DOS 2.0	S-DOS, S-DOS/MT
<b>Source Language</b>	Assembly, BASIC	C	Compiled BASIC
<b>General Features</b>			
Index Generation	Std	Std	Opt.
Stored Print Formats	Std	Std	Not avail.
File/Document Security	Not avail.	Dep on OS	Not avail.
Background Processing	Not avail.	—	Not avail.
Multiple Terminal Support	Opt.	Std	Std
<b>Editing/Display Features</b>			
Orientation	Std	Std	Std
Global Search & Replace	Std	Std	Std
Records Processing	Std	Std	Not avail.
Alphanumeric Select/Sort	Std	Std	Not avail.
Math Functions	Not avail.	Std, bit-in calculator	Not avail.
Paginate/Repaginate	Std	Std	Std
Programmable Keys	Not avail.	Std	Not avail.
Operator Help	Not avail.	Std	Not avail.
Windows	Not avail.	Not avail.	Not avail.
Spelling Dictionary	Opt. 25,000 words	120,000 words	Not avail.
Word Wraparound	Std	Std	Std
Centering	Std	Std	Std
Underline	Print only	Std	Std
Boldface	Print only	Std	Not avail.
Headers/Footers	Multiline headers	Std	Std
Menu Driven	Std	Std	Not avail.
Graphics Display	Not avail.	Vertical typing mode	Not avail.
Proportional Spacing	Print only	Not avail.	Not avail.
Foreign Languages	Std (depends on printer)	Std	Std
Margin Justification	Std	Std	Std (left & right)
Formula Printing	Not avail.	Std	Not avail.
<b>Delivery Media</b>			
First Delivery (Mo./Yr.)	8/80	1/79	1/80
Installed Base (# of)	3,500	5,000	200 (U.S.)
<b>Pricing Information</b>			
Purchase or One-Time License Fee (\$ amount)	\$250	Contact dealer	\$140
Annual Support Fee (\$ amount)	—	\$250/yr; 1st 30 days free	NA
Multiple Site License	—	—	—
<b>Vendor Support</b>			
Training	Through dealer	On or off site	Through dealer publisher
Documentation	User's manual	Manual, only	Manual, std.
Newsletter	—	In development	Not avail.
Program Updates	Not avail.	Semi-annual	Provided by dealer
Telephone Support	Yes	Std	Std (1 yr/no charge)
<b>Comments</b>	80 col. board req'd w/Apple II		

Notes:  
 — Information unavailable at press time  
 NA Not applicable





<p><b>Vendor</b> Package (name) <b>Requirements</b> Processor/Computer Model</p> <p>RAM (KB) Storage Devices</p> <p>Operating System</p> <p><b>Source Language</b></p> <p><b>General Features</b> Index Generation Stored Print Formats File/Document Security Background Processing Multiple Terminal Support</p> <p><b>Editing/Display Features</b> Orientation Global Search &amp; Replace Records Processing Alphanumeric Select/Sort Math Functions Paginate/Repaginate Programmable Keys Operator Help Windows Spelling Dictionary Word Wraparound Centering Underline Boldface Headers/Footers Menu Driven Graphics Display Proportional Spacing Foreign Languages Margin Justification Formula Printing</p> <p><b>Delivery Media</b> First Delivery (Mo./Yr.) Installed Base (# of)</p> <p><b>Pricing Information</b> Purchase or One-Time License Fee (\$ amount) Annual Support Fee (\$ amount) Multiple Site License</p> <p><b>Vendor Support</b> Training</p> <p>Documentation Newsletter Program Updates Telephone Support</p> <p><b>Comments</b></p>	<p><b>Software Publishing</b> PFS Write</p> <p>IBM PC Series &amp; compatibles</p> <p>256 DS diskette drive</p> <p>MS DOS 2.0 or higher PASCAL</p> <p>Not avail. Not avail. Std Not avail. Not avail.</p> <p>Std Std Std Select only Not avail. Auto. Not avail. Std Not avail. 75,000 words Std Std Std Std Std Std Std (also function keys) Std Std Not avail. Std Std</p> <p>6/83 —</p> <p>\$140 No charge Not avail.</p> <p>For dealers only</p> <p>User's manual std Quarterly Semi-annual Std —</p>	<p><b>Syntactics Corp</b> CrystalWriter</p> <p>Motorola 68000/AT&amp;T 3B2 Series, UNIX 7300 PC; NCR Tower; Convergent Tech. Mainframe/Megaframe</p> <p>256 5.25- or 8-in. diskette drive, Xyquest cart. tape UNIX &amp; UNIX compatibles Pascal &amp; C</p> <p>Not avail. Std Std Std Std</p> <p>Std Not avail. Not avail. Std Not avail. Std Not avail. Not avail. Std Std Std Std Std Std Soft key driven Not avail. Not avail. Not avail. Std Std</p> <p>8/83 2,000</p> <p>\$795 most systems Opt. \$200/5 hrs. —</p> <p>On-site trng; \$300/day (min 6 per.) Users Manual No Not avail. Free 30 day tele. support Footnotes and decimal tab align. std</p>	<p><b>Syntactics Corporation</b> CrystalWriter Plus</p> <p>AT&amp;T 3B2 Series, UNIX 7300 PC; NCR Tower; Convergent Tech. Mini- &amp; Megaframe</p> <p>256 5.25-in. diskette drive</p> <p>UNIX System 5 C</p> <p>Not avail. Std Std Std Std</p> <p>Std Not avail. Not avail. Not avail. Std Not avail. Not avail. Std Not avail. 80,000 words Std Std Std Std Std Std Function keys Not avail. Not avail. Not avail. Std Std</p> <p>10/85 —</p> <p>\$695-\$5,595 (depen. on proc./config.) Opt. \$200/5 hrs. —</p> <p>Provided through dealer</p> <p>Users Manual std. Not avail. Contact dealer Yes, 30 days free Incl. auto footnotes</p>
--	---	---	---

Notes:  
— Information unavailable at press time  
NA Not applicable



Vendor	The Professor	TOM Software	University Software
Package (name)	Multi-lingual Word Processor	D.A.T.A. 3500	MasterWord Processor
<b>Requirements</b>			
Processor/Computer Model	Apple II, II + , IIc, IIe	AT&T 3B2; IBM PC Series; Digital Equipment MicroVAX II	Hewlett-Packard Series 200/300
RAM (KB)	64	28	750
Storage Devices	Single diskette drive	Disk, diskette or tape drive	—
Operating System	Apple DOS	MS/DOS, UNIX, Ultrix	BASIC
<b>Source Language</b>	Machine language	BASIC-2, TOMBASIC	BASIC, Pascal
<b>General Features</b>			
Index Generation	Std	Std	Std
Stored Print Formats	Std	Std	Std
File/Document Security	Not avail.	Std	Std
Background Processing	Not avail.	Std	Not avail.
Multiple Terminal Support	In network enviro.	Std	Std
<b>Editing/Display Features</b>			
Orientation	Std	Std	Std
Global Search & Replace	Std	Std	Std
Records Processing	Not avail.	Std	—
Alphanumeric Select/Sort	Not avail.	—	—
Math Functions		—	Opt. \$295
Paginate/Repaginate		Std	—
Programmable Keys		Std	—
Operator Help		Std	—
Windows		—	—
Spelling Dictionary		Std	Opt. \$295
Word Wraparound	Std	Std	Std
Centering	Std	Std	Std
Underline	Std	Std	Std
Boldface	Std	Not avail.	Std
Headers/Footers	Not avail.	Std	Std
Menu Driven	Std	Std	Std
Graphics Display	Not avail.	Not avail.	Not avail.
Proportional Spacing	Not avail.	Not avail.	Std
Foreign Languages	Std	Not avail.	Std
Margin Justification	Various avail.	Std	Std
Formula Printing	Opt.	Not avail.	Std
<b>Delivery Media</b>			
First Delivery (Mo./Yr.)	1/84	1/78	1/81
Installed Base (# of)	—	3,700	800
<b>Pricing Information</b>			
Purchase or One-Time License Fee (\$ amount)	\$99.95; Math & Science disk \$29.95, Russian disk \$39.95	\$800-\$3,500 (depend. on hardware config.)	\$495
Annual Support Fee (\$ amount)	—	—	NA
Multiple Site License	—	—	—
<b>Vendor Support</b>			
Training	Tutorials avail.	Local consultant avail.	None provided
Documentation	Manual std.	User's manual	Manual, std
Newsletter	No	Through dealer	Not avail.
Program Updates	As needed	Through dealer	Not avail.
Telephone Support	Yes, Toll free #	—	Yes
<b>Comments</b>	Foreign lang incl, Spanish, French, German, Danish/Norwegian, Finnish/Swedish, Hawaiian, Hungarian, Italian, Latin/Dutch, Polish, Portuguese, Turkish, Czech		—

Notes:  
 — Information unavailable at press time  
 NA Not applicable



Vendor	Roger Wagner Publishing	Xyquest Inc.	
Package (name)	Mousewrite	XyWrite II Plus	
<b>Requirements</b>			
Processor/Computer	Enhanced Apple IIe or IIc	IBM PC & compatibles	
Model			
RAM (KB)	128	192	
Storage Devices	5.25-in. diskette drive	DS, DD diskette drives	
Operating System	ProDOS	PC-DOS 1.1 or higher	
<b>Source Language</b>	Assembly	Assembly	
<b>General Features</b>			
Index Generation	Not avail.	Std	
Stored Print Formats	Std	Std	
File/Document Security	Not avail.	Not avail.	
Background Processing	Not avail.	Std	
Multiple Terminal Support	Std	Not avail.	
<b>Editing/Display Features</b>			
Orientation	Std	Std	
Global Search & Replace	Std	Std	
Records Processing	Opt.	Std	
Alphanumeric Select/Sort	Not avail.	—	
Math Functions	Not avail.	Std	
Paginate/Repaginate	Std	Std	
Programmable Keys	Not avail.	Std	
Operator Help	Std	—	
Windows	Std	Std	
Spelling Dictionary	Opt.	—	
Word Wraparound	Std	Std	
Centering	Std	Std	
Underline	Std	Std	
Boldface	Std	Std	
Headers/Footers	Std	Std	
Menu Driven	Std	Not avail.	
Graphics Display	Not avail.	Std	
Proportional Spacing	Std	Std	
Foreign Languages	Not avail.	Std	
Margin Justification	Std	Std	
Formula Printing	Not avail.	Std	
<b>Delivery Media</b>			
First Delivery (Mo./Yr.)	8/85	9/82	
Installed Base (# of)	1,000	20,000	
<b>Pricing Information</b>			
Purchase or One-Time	\$125	\$295	
License Fee (\$ amount)			
Annual Support Fee	No charge	NA	
(\$ amount)			
Multiple Site License	—	Avail.	
<b>Vendor Support</b>			
Training	Through dealer	Avail. through 3rd party	
Documentation	Manual, std	NA	
Newsletter	Not avail.	Yes	
Program Updates	Through dealer		
Telephone Support	Not avail.	Yes	
<b>Comments</b>	Macintosh interface for Apple IIe & IIc	Powerful Macro facility and internal prog. lang.	

**Notes:**

- Information unavailable at press time  
NA Not applicable



# MANUFACTURING Compatibility Matrix

219.0025.001

Vendor/Package	Compatible Operating Systems													Other			
	Apple DOS/SOS	Concurrent CP/M-86	CP/M	CP/M 68K	CP/M-86	FORTH	IBM PC DOS	MP/M II	MP/M-86	MS-DOS	OASIS	OASIS-16	TRSDOS		UCSD p-System	UNIX	XENIX
<b>Compumax</b> Bill of Materials MRP II (Manufacturing Resource Planning II)	•	•					•						•				Commodore DOS Commodore DOS
<b>Computer Methods</b> CMI Profit															•	•	MBOS
<b>DBSI Information Systems</b> MRPII Financial System										•					•		
<b>Digital Microsystems</b> HiNet/MRP			•														HiNet
<b>ESCOM</b> MMC																	PICK
<b>Feith Systems and Software</b> THE MANUFACTURER Inventory Control											•						
<b>Bernard Giffler Associates</b> MR <sup>2</sup> PS				•													
<b>High Technology Software Products</b> JCS (Job Control System) PACE (Prompt Accurate Cost Estimating)	• •						•										
<b>Key Systems</b> ProfitKey										•					•	•	Turbodos
<b>Mandata System</b> Mandata Manage 2000																	PICK
<b>MCBA</b> Manufacturing System						•		•							•	•	RM/COS
<b>McCullough and Associates</b> MPAC																	AMOS
<b>Microcomputer Consultants</b> INMASS			•	•			•	•	•								
<b>Micro Manufacturing Systems</b> MCS-3			•	•		•				•			•				
<b>Midwest Computer Center</b> BOMP			•														
<b>Neoteric Computer Systems</b> Manufacturing Inventory MRP	•	•							•				•			•	
<b>Production Systems</b> Manufacturing Control System			•	•		•		•									
<b>Professional Business Computer Systems</b> Distributor System															•		



Vendor/Package	Compatible Operating Systems												Other				
	Apple DOS/SOS	Concurrent CP/M-86	CP/M	CP/M 68K	CP/M-86	FORTH	IBM PC DOS	MP/M II	MP/M-86	MS-DOS	OASIS	OASIS-16		TRSDOS	UCSD p-System	UNIX	XENIX
TCS Software TCS TOTAL MATERIALS				•						•							
TIPNIS ESTIMATION	•						•										
Viehmann Project Management System				•			•			•							

# MANUFACTURING Features Matrix

219.0030.001

Vendor/Package	System Capabilities																	
	Bills of Material	Capacity Requirements Planning	Computer-Assisted Inspection	Cost Analysis	Data Management	Graphics	Integrated Accounting Support	Inventory Tracking/Analysis	Job Costing	Labor Distribution	Materials Allocation	Material Requirements Planning	Multilocation Support	Production Control	Project Scheduling/Control	Purchase Order Processing	Sales Analysis	Shop Floor Control
<b>Compumax</b> Bills of Material MRP II (Manufacturing Resource Planning II)	•	•		•	•		•	•	•	•	•	•		•	•	•	•	•
<b>Computer Methods</b> CMI Profit	•	•					•	•	•	•	•	•			•		•	•
<b>DBSI Information Systems</b> MRPII Financial System	•	•	•	•	•	•	•	•	•	•	•	•	•	•	•	•	•	•
<b>Digital Microsystems</b> HiNet/MRP	•	•							•	•	•	•			•	•	•	•
<b>ESCOM</b> MMC	•	•		•	•	•	•	•	•	•	•	•		•		•	•	•
<b>Feith Systems and Software</b> THE MANUFACTURER Inventory Control	•	•							•	•	•	•			•	•	•	•
<b>Bernard Giffler Associates</b> MR <sup>2</sup> PS	•	•						•			•	•			•	•	•	•
<b>High Technology Software Products</b> JCS (Job Control System) PACE (Prompt Accurate Cost Estimating)									•	•		•			•			
<b>Key Systems</b> ProfitKey		•		•			•	•	•		•			•	•			•
<b>Mandata Systems</b> Mandata Manage 2000	•	•	•	•	•		•	•	•	•	•	•	•	•	•	•	•	•
<b>MCBA</b> Manufacturing System	•	•		•	•		•	•	•	•	•	•	•	•	•	•	•	•
<b>McCullough and Associates</b> MPAC	•	•					•	•	•	•	•	•		•	•	•	•	•
<b>Microcomputer Consultants</b> INMASS	•	•		•	•		•	•	•	•	•	•	•	•	•	•		•
<b>Micro Manufacturing Systems</b> MCS-2, MCS-3	•	•					•	•			•	•						•
<b>Midwest Computer Center</b> BOMP	•			•					•	•		•						
<b>Neoteric Computer Systems</b> Manufacturing Inventory MRP											•		•		•	•		
<b>Production Systems</b> Manufacturing Control System	•	•	•	•	•		•	•	•		•	•	•	•	•	•	•	•
<b>Professional Business Computer Systems</b> Distributor System							•										•	



		System Capabilities	
Vendor/Package			
TCS Software TCS TOTAL MATERIALS		•	Bills of Material
			Capacity Requirements Planning
TIPNIS ESTIMATION			Computer-Assisted Inspection
		•	Cost Analysis
Viehmann Project Management System		•	Data Management
			Graphics
		•	Integrated Accounting Support
		•	Inventory Tracking/Analysis
		•	Job Costing
		•	Labor Distribution
		•	Materials Allocation
		•	Material Requirements Planning
		•	Multilocation Support
			Production Control
		•	Project Scheduling/Control
			Purchase Order Processing
			Sales Analysis
			Shop Floor Control



# MANUFACTURING

## Product Summaries

---



---

### BERNARD GIFFLER ASSOCIATES

34 Linda Ln  
Warrington PA 18976

(215) 343-3345

#### ► MR<sup>2</sup>PS

A material and resource requirements planning system

**Price** \$10,000

**Environment** Computers: Those machines running under CP/M-86 or MS-DOS. Main storage: 128K bytes. Source language: BASIC.

**Description** The MR<sup>2</sup>PS system features inventory management, bills of material, material requirements planning, shop floor control, sales order tracking and shipping control and purchase order control.

MR<sup>2</sup>PS is an integrated manufacturing control system that runs on various computers. It supports production planning and provides in-depth control of material and end-item inventory from requirements planning through final product shipment.

**Compatibility Matrix:** 219.0025.001

**Features Matrix:** 219.0030.001

---



---

### COMPUMAX

PO Box 7239  
Menlo Park CA 94025

(415) 854-6700

#### ► Bill of Materials

A general-purpose bill-of-material processing system

**Price** \$350 purchase

**Environment** Computers: Apple II and III, Commodore microcomputers, Kaypro II, NEC PC-8000, Osborne I, Tandy TRS-80 Models I and III, IBM Personal Computer Operating Systems: CP/M and MS-DOS. Main storage: 64K bytes. Source language: Microsoft BASIC.

**Description** Features include interactive, online inventory control, material requirements planning, bill-of-material processing. The system interfaces to Compu-max Maxiledger accounting and routes reports to printer or to screen.

Bill of Materials is written specifically to handle inventory control and material requirements planning for the small manufacturer. The program sets up and maintains several files: a stock file, bill-of-material file, and scheduling file containing production scheduling data.

Inventory is sorted alphanumerically by part number. Inventory information is automatically updated by entering issue and receive transactions and/or processing net-

out inventory after the bill-of-materials program is run.

**Compatibility Matrix:** 219.0025.001

**Features Matrix:** 219.0030.001

---



---

### COMPUMAX

PO Box 7239  
Menlo Park CA 94025

(415) 854-6700

#### ► MRP II (Manufacturing Resource Planning II)

An integrated manufacturing resource planning system

**Price** \$1,000 purchase

**Environment** Computers: IBM Personal Computer, Personal Computer XT; Apple II and III; NEC PC-8000; Osborne I; Kaypro II; Tandy TRS-80 Models I and III; Commodore microcomputer Operating Systems: CP/M and MS-DOS. Main storage: 64K bytes. Source language: Microsoft BASIC.

**Description** Features include purchase orders, customer/vendor profiles, work center and floor routing, master scheduling, invoice/shipping orders, floor orders/pick lists, production plan and capacity usage reports. All routines from Compumax BOMP are included in MRP II.

MRP II enables the manufacturer to schedule work for up to 30 periods (months, weeks, or days) in advance. A production plan is set up by the system. Bills of material are produced for all products. Projected requirements and scheduled receipts are generated to determine the projected balance available for all items in stock.

Customer invoices, floor orders, pick lists, and purchase orders are printed. Production schedules are evaluated, and work center loading, capacity usage, and routing reports are printed. Cash requirements for purchases as well as expected receipts from shipments are projected for all periods.

**Compatibility Matrix:** 219.0025.001

**Features Matrix:** 219.0030.001

---



---

### COMPUTER METHODS

10335 W Oklahoma Ave  
Milwaukee WI 53227

(414) 327-4471

#### ► CMI Profit

A closed-loop manufacturing applications software system



**Price** Vendor declined to provide

**Environment** Computers: microcomputers running under MBOS, UNIX, XENIX. Main storage: 96K bytes. Source language: Business BASIC III, SMC BASIC.

**Description** Features include manufacturing planning and control, engineering control, inventory control, sales control, manufacturing costing, and accounting control. Individual program modules are configured as required.

CMI Profit is a modular, online, interactive and completely integrated manufacturing control, costing, and planning system consisting of seven modules.

The manufacturing module features master scheduling, material requirements planning, and capacity planning, combining firm, planned, and actual work orders by work center and date into man or machine hours needed for manufacturing. The manufacturing control module handles the creation, review, rescheduling, and closing of work orders and monitors labor and material used. The inventory control module maintains accurate, up-to-date, costed inventory records. The engineering control module allows users to create and maintain bills of material. Any number of levels can be accommodated.

The manufacturing costing module distributes costs associated with the manufacturing process. The financial planning module is used as a standalone planning tool or with general ledger and budgeting functions in the accounting control module to summarize financial plans, sales forecasts, and cash flow plans. The sales control module consists of sales order processing, sales analysis, and customer service applications.

**Compatibility Matrix:** 219.0025.001  
**Features Matrix:** 219.0030.001

---

## DBSI INFORMATION SYSTEMS

15500 Wayzata Blvd  
Wayzata MN 55391

(612) 475-3144

### ► MRPII Financial System

An integrated production and financial package for the discrete manufacturer

**Price** Not available at publication time

**Environment** Computers: Those running under UNIX or MS-DOS operating systems. Main storage: 256K bytes, 35M-byte Winchester disk required. Source language: COBOL.

**Description** MRPII is an integrated, modular package. Each module can operate in a standalone mode or as part of a fully integrated manufacturing and financial information system. Eleven modules make up the system: product definition, purchasing/receiving, production control, inventory control, material planning, production planning, accounts payable, general ledger, accounts receivable, order processing, and sales analysis. The product definition module provides the capability for maintaining and retrieving item master engineer-

ing data, product structures, item costs, routings, tool data, and work center data. Costing is standard, actual, and base period, and can be maintained for material, labor, and burden cost components. Labor cost can be optionally built up through the routing files with variable labor and burden rates by work center. Reports issued by the system include standard/actual cost roll-up, single-level and indented bills of material, and single-level and indented where-used. With the purchasing/receiving module, the user can establish and track all purchases of controlled and noncontrolled items. The module maintains vendor information, purchase order status, and receiving history. The purchase order system supports drop shipments to other vendors or customers. Controlled and noncontrolled items can be mixed on the same purchase order, and expense accounts can be maintained by line item. DBSI's inventory module provides the capability to maintain, control, and manage inventory in a multiple-facility environment under optional revision or lot control. The inventory module also produces lists of items to be counted by facility and inventory location. With the production control module, the user can establish and control shop orders and track their associated costs throughout the production cycle. The material planning module maintains master production schedule, which identifies the total time-phased requirements of all items identified in the bill of materials. The production planning module provides the capability to plan and monitor production resources for optimal use. The order processing module processes orders from time of entry through picking, packing, verification, and invoicing. The module maintains sales order backlog, inventory status, customer credit status, and returned goods. It prints customer acknowledgements, shipping papers, and bills of lading; generates invoices; and back orders. As an after-sales service, DBSI provides a dial-in capability that allows the technical support staff to connect with the end user's system (via phone lines) to locate and diagnose a problem with the system.

**Compatibility Matrix:** 219.0025.001  
**Features Matrix:** 219.0030.001

---

## DIGITAL MICROSYSTEMS

1755 Embarcadero  
Oakland CA 94606

(415) 532-3686

### ► HiNet/MRP

A closed-loop manufacturing resource planning system

**Price** \$39,950 purchase

**Environment** Computers: Digital Microsystems DMS 5000, DMS 1280, DMS 3/103 operating under CP/M. Main storage: 46K bytes. Source language: CBASIC.

**Description** System features include material requirements planning, master scheduling, planned orders, full pegging, simulation capability, work order costing, and shop floor control and purchasing.

HiNet/MRP is a closed-loop manufacturing resource



planning system designed to operate with the Digital Microsystems HiNet local area network. The system features online inquiry and processing capabilities for BOMP, inventory status by item, job status tracking, sales order status and shipping information, vendor performance data, and routings and operations.

**Compatibility Matrix:** 219.0025.001  
**Features Matrix:** 219.0030.001

---

## ESCOM

12838 SE 40th PI  
Bellevue WA 98006 (206) 641-4990

### ► Manufacturing Management & Control (MMC)

An integrated, interactive manufacturing control system

**Price** \$19,500-\$37,500

**Environment** Computers: Those systems running under Prime Information and PICK. Main storage: not specified. Source language: BASIC.

**Description** Features include engineering and sales entry, inventory planning, work order launching, purchasing, work-in-process costing, shop floor control, accounts receivable and payable, payroll, general ledger. The system addresses fabrication and assembly-type plants.

MMC is designed for the first-time manufacturing user with 50 to 800 employees. The primary installation includes training and data validation only. The package features extensive documentation oriented to all levels of user responsibility, particularly controlling material and plant capacity. MMC is marketed, installed, and serviced by independent Anacomp representatives in most metropolitan areas.

**Compatibility Matrix:** 219.0025.001  
**Features Matrix:** 219.0030.001

---

## FEITH SYSTEMS AND SOFTWARE

1 Bala Plaza  
Bala Cynwyd PA 19004 (215) 667-5575

### ► THE MANUFACTURER Inventory Control

An inventory control and bill-of-material processor

**Price** \$1,500 purchase

**Environment** Computers: Any operating under OASIS. Main storage: 64K bytes. Source language: BASIC.

**Description** THE MANUFACTURER features multilevel bill of materials, automatic costing of assemblies, and materials requirements planning.

THE MANUFACTURER Inventory Control system is a fully integrated material requirements planning system that can be used with other Feith financial and distribution control modules, including sales order entry, pur-

chase order management, and job costing. The system is suitable for manufacturers of such assembled goods as electronics and hardware.

**Compatibility Matrix:** 219.0025.001  
**Features Matrix:** 219.0030.001

---

## HIGH TECHNOLOGY SOFTWARE PRODUCTS

8200 N Classen Blvd  
Suite 104  
Oklahoma City OK 73146 (405) 848-0480

### ► JCS (Job Control System)

An integrated job control and reporting system

**Price** \$450-\$950

**Environment** Computers: Apple II and III, Franklin Ace 100. Main storage: 64K and 128K bytes. Source language: Pascal.

**Description** JCS can be integrated with existing data collection procedure to track and report labor and material used. The system will handle 50 cost centers, 450 cost subcenters, 8 major cost subtotals, and up to 16,470 postings per activity journal.

JCS is a menu-driven job control system designed for small or medium-sized companies in the construction, manufacturing, or service industry. The system uses a series of prompted form entry procedures. All labor hours, material costs, outside service costs, production quantities, shipped quantities, and similar data are posted to JCS and printed on a daily post audit trail that presents total posted hours for each employee plus a total for all employees. Reports generated by JCS include work order, work in process, shop code, numerical/due date/detail job, and job cost summary.

**Compatibility Matrix:** 219.0025.001  
**Features Matrix:** 219.0030.001

---

## HIGH TECHNOLOGY SOFTWARE PRODUCTS

8200 N Classen Blvd  
Suite 104  
Oklahoma City OK 73146 (405) 848-0480

### ► PACE (Prompt Accurate Cost Estimating)

A general-purpose cost estimating system

**Price** \$395

**Environment** Computers: Apple II and III, Franklin Ace 100, IBM Personal Computer. Main storage: 64K bytes (Apple II, Franklin, IBM); 128K bytes (Apple III). Source language: Apple Pascal, UCSD Pascal.

**Description** PACE will estimate equipment, labor, and material requirements, based on user-defined pa-

rameters. The system produces detailed statements and reports.

PACE is a general-purpose software package designed for manufacturers, contractors, and subcontractors who rely on repetitive unit cost estimating. PACE appraises the cost of all project resources (equipment, labor, material) and produces detailed and summary cost reports, an estimate takeoff sheet, and a unit cost report. PACE stores the estimated details on diskette for subsequent recall and modification. Each estimate can contain up to 400 estimate end items derived from up to 400 cost items, all definable by the user. When costs change, PACE automatically reflects the change in all existing estimates and notifies the user of outdated costs.

**Compatibility Matrix:** 219.0025.001  
**Features Matrix:** 219.0030.001

---

## KEY SYSTEMS

382 Main St  
200 Prestige Park  
Salem NH 03079

(603) 898-9800

### ► ProfitKey

A closed loop materials requirements planning system for microcomputers

**Price** \$36,000

**Environment** Computers: Those running under MS-DOS, XENIX, and UNIX operating systems. Main storage: not specified. Source language: Ryan-McFarland COBOL.

**Description** The ProfitKey system includes materials control, production control, shop floor control, capacity planning, quotations, costing, purchasing, and supporting financial.

A manufacturing and job shop control system, ProfitKey assists managers in scheduling development and production levels. The modular design provides various types of control and planning operations. The heart of the ProfitKey system is the job control module, which tracks all jobs through the shop. This module monitors production performance and costs and interfaces to inventory control, capacity planning, and scheduling modules to obtain required background information.

**Compatibility Matrix:** 219.0025.001  
**Features Matrix:** 219.0030.001

---

## MANDATA SYSTEMS

4434 Carver Woods Dr  
Cincinnati OH 45242

(513) 791-6699

### ► Mandata Manage 2000

A manufacturing enterprise management package

**Price** Approximately \$15,000

**Environment** Computers: Those running under the PICK operating system. Main storage: 256K bytes, 40M-byte Winchester disk required. Source language: BASIC.

**Description** The Mandata Manage 2000 system is composed of 13 modules: general ledger, accounts receivable, accounts payable, payroll, sales order processing, physical inventory, bills of material, purchasing inventory transactions, material requirements planning, work order costing, shop floor control, capacity requirements planning, and work centers routing.

The accounts payable module checks vendor invoices against purchase orders. The module gives reports on all purchase variations, projects cash flow requirements, prints and reconciles checkbooks, and automatically calculates payment dates following a user-defined aging policy. Accounts receivable processes invoices, debit/credit memos, and over-the-counter sales and cash receipts, and provides a sales journal. The module also prints statements and aging reports. The bills-of-material module maintains product data from raw materials to purchased parts and finished goods. It also provides printed bills as required. The capacity requirements planning module allocates actual and planned production and reports any potential bottlenecks and over- or underload conditions. The general ledger module allows multiple company accounts, receives postings from all modules, and produces trial balances, profit and loss statements, income statements, expense statements, and balance sheets. The inventory transactions module processes all inventory transactions and tracks inventory status for all parts; it also reports inventory movements and costs, ABC analysis, and obsolete or slow moving times. The material requirements planning module accepts forecasts and reduces them to shop and purchase orders using the on-hand and on-order quantities and dates. Payroll processes direct and indirect labor, applies deductions, and prints checks. The physical inventory module prints and reconciles tickets and provides inventory and general ledger adjustments and reports. Purchasing tracks open purchase orders, maintains histories, and prints purchase orders, overdue orders, and vendor performance reports. Shop floor control records and monitors the progress of shop orders and helps dispatch those orders using user-defined priorities. Sales order processing maintains customer and open-order data; it prints invoices and acknowledgements, packing slips and other shipping documents. Work centers routings provides resource data on routings, machinery, and tools. Work order costing maintains standard and current costs by using labor, materials and work load. The system also reports variances and work in process inventory costs.

**Compatibility Matrix:** 219.0025.001  
**Features Matrix:** 219.0030.001



**MCBA**

2441 Honolulu Ave  
Montrose CA 91020

(818) 957-2900

**► Manufacturing System**

An integrated manufacturing software system

**Price** Vendor declined to provide

**Environment** Computers: Those running under the XENIX, UNIX, PC-DOS, RM/COS, and MS-DOS operating systems. Main storage: 1,100K bytes, 10M-byte Winchester disk required, 20M-byte Winchester disk recommended. Source language: RM/COBOL.

**Description** The MCBA manufacturing package is a fully integrated system for the small to medium-sized business. The system is composed of 11 modules, which may be purchased separately: base material requirements planning, bill-of-material processor, customer order processing, full material requirements planning, inventory management, job costing, labor performance, purchase order and receiving, shop floor control, standard product costing, and standard product routing. The modules can run in a standalone mode as well as exist as an integrated system. Under the bill-of-material processor, the user creates product structures by specifying relationships between pairs of items in which one item, or component, is assembled with other components to create the other item, which is called a parent. The operation in which a component is used may be specified, allowing the system to determine the point on a routing at which a shortage should be filled. Customer order processing allows entry and processing of customer orders, with order entry and billing as two distinct functions. At the time of order, customer order processing checks the quantity of stocked items. With full material requirements planning (MRP) forecast orders can be entered into the system to project future end-item demand. Customer orders, forecast orders, and purchase orders can be combined to form a master schedule, which represents the overall manufacturing plan for a plant. The regenerate material plan determines the quantities of raw materials, components, and subassemblies required to support the master schedule. The user can specify whether to include or exclude items on order and items committed to customer orders and shop orders in the calculation of available inventory. The master schedule report can be printed in item-date or date-item sequence for selected product categories and specified ranges of item numbers and due dates. The exceptions report lists all orders that were tagged with exception flags during the regeneration process. Inventory management handles multiple warehouses and replenishes branch warehouses from a central warehouse. Statistical inventory management and forecasting is done for the distribution system as a whole. Job costing has separate tables for burden rate, job type, job status code, cost type, work center, department, labor grade, raw material, work in process, and finished goods/cost of goods sold. Multiple formats for job costing transactions are available to accommodate the various elements that make up job

costs. Material transactions record planned and actual material costs. Employee attendance data is maintained in the clock card transaction file of the labor performance module. This module allows for the entry of date, shift, clock-in and clock-out times, number of hours worked, and whether the employee is being paid on incentive. Pay can be recorded for employees who are on incentive for some jobs while being paid an hourly rate for others. Purchase order and receiving allows purchase order data to be entered and later released for printing. A purchase order can be kept on file until it is released by the user. With the shop floor control module, the user can create and modify shop orders, copy a bill of materials, or route a bill of materials if the bill-of-material processor or standard product routing module is installed. Changes can be made to create a unique shop bill and tailored routing. The cost master file of the standard product costing module is automatically created from the item master file in the inventory management module. Current item costs can be calculated automatically through cost buildup programs. The user can maintain tables for burden rates, cost types, labor grades, and raw material codes. Under standard product routing, primary and substitute routings for any product may be created by entering operations, tool specifications, and notes. All of the Manufacturing System's modules interface with MCBA's standard accounting software. Among the systemwide features is a print-spooling function. Any report generated by the system can be spooled to a disk file, and later reviewed and printed (beginning on any page within the report). Multilevel security allows 200 passwords with access restrictions at the file level by company.

**Compatibility Matrix:** 219.0025.001

**Features Matrix:** 219.0030.001

**MCCULLOUGH AND ASSOCIATES**

1401 N Jesse James Rd  
Excelsior Springs MO 64024

(816) 637-8638

**► MPAC**

A manufacturing planning and control system for microcomputers

**Price** \$23,000

**Environment** Computers: Alpha Micro and IBM PC-XT microcomputers running under AMOS. Main storage: 64K bytes. Source language: Alpha BASIC.

**Description** MPAC features include menu-driven operation, order entry and invoicing, inventory control with product costing and open order reporting, bill of material with parts and usage lists, production control with work center loading, material tracking, and priority dispatching, bucketless, net-change material requirements planning considering required lead time, purchasing and receiving control, and fixed-asset depreciation. MPAC is an integrated set of software modules used to apply automated production and inventory control techniques to various manufacturing operations. It features

bucketless, net-change material requirements planning and prioritized master production scheduling. MPAC combines manufacturing control functions with a full financial accounting system. Information from the purchasing, order entry, production control, and fixed-asset modules can be used to update the general ledger, accounts receivable, and accounts payable modules.

**Compatibility Matrix:** 219.0025.001  
**Features Matrix:** 219.0030.001

---

## MICROCOMPUTER CONSULTANTS

PO Box 1377  
Davis CA 95617

(800) 824-5952  
(916) 756-8104

### ► INMASS

An integrated manufacturing software series

**Price** \$3,600

**Environment** Computers: Those using the 8080 or 8086 family of processors and running under the CP/M, CP/M-86, MP/M, MP/M-86 and MS-DOS operating systems. Main storage: CP/M, 64K bytes; MP/M-II, 48K bytes per user plus one additional 30K-byte partition; CP/M-86, 256K bytes; MP/M-86, 96K bytes per user plus one additional 80K-byte partition; MS-DOS and PC-DOS, 128K bytes. 10M-byte Winchester disk required. Source language: PL/I-80.

**Description** INMASS is an integrated manufacturing package designed to assist in production and scheduling operations. The package consists of six modules: inventory control, bill of materials, purchase order, order entry, material requirements planning, and job costing. Job costing compares the estimated and actual costs of ongoing jobs. Separate budgets can be set up for each cost center in the system. Order entry provides online production and control of customer orders. As orders are entered into the system, the operator is notified of the availability of parts. Inventory control maintains a perpetual inventory. Reports include reorder, stock valuation, activity, price lists, physical inventory worksheets, bin labels, standard costing variation, spares usage, and ABC analysis. Costs are calculated by average, LIFO, FIFO, or standard cost methods. Bill of Materials creates and lists multiple-level bills of materials. It automatically updates the cost of assemblies to reflect changes in the cost of components, and encompasses labor, overhead, and other nonmaterial costs. Purchase order creates orders and monitors goods received. Orders can be listed by vendor or by item. Material requirements planning (MRP) brings together the information maintained by all the other modules. This module provides control of inventory balances, purchase orders, and production. The system also projects when inventory will be depleted and suggests reorder points. Demonstration disks of the system are available through Microcomputer Consultants. A toll free help line is provided for registered users of INMASS software.

**Compatibility Matrix:** 219.0025.001  
**Features Matrix:** 219.0030.001

---

## MICRO MANUFACTURING SYSTEMS

2600 Corporate Exchange Dr  
Suite 190  
Columbus OH 43229

(614) 895-0738

### ► MCS-3

An MRP system for small and medium-sized manufacturers

**Price** \$900-\$5,000

**Environment** Computers: TRS-80 Model II, Apple II and III, Xerox 820, Altos, and IBM Personal Computer. Main storage: 64K bytes. Source language: Microsoft BASIC; RM/COBOL.

**Description** Features include inventory control, materials resource planning, capacity planning, bill of materials, order entry, job costing, general ledger, accounts receivable, accounts payable, purchasing, shop-floor control, and customer order entry.

MCS-3 is a completely integrated manufacturing inventory control system for use on all microcomputers that support the Digital Research CP/M, CP/M-86, or MP/M; Tandy TRSDOS or TRSDOS-16; or UNITY or OASIS operating systems.

**Compatibility Matrix:** 219.0025.001  
**Features Matrix:** 219.0030.001

---

## MIDWEST COMPUTER CENTER

5785 Merle Hay Rd  
Johnston IA 50131

(515) 276-3387

### ► BOMP

A bill-of-material processor for microcomputers

**Price** \$995 purchase

**Environment** Computers: any microcomputer running under CP/M. Main storage: 64K bytes. Source language: Microsoft FORTRAN-80.

**Description** BOMP generates material requirements reports, determining the quantity and cost of each part needed for end-item stock levels. The system traces all bills of material requiring BOMP specific parts and reports on total cost to build end item, broken down by in-stock and on-order parts. Bills of material include total labor hours required for completion. Material lists of up to 3,200 items per diskette are produced.

BOMP maintains standard lists of material required for generating inventory order items. BOMP is designed for single-level material list processing, with each line item on a bill of material coded as a standard inventory part.

BOMP uses the inventory list maintained by the Midwest Computer Center Inventory Management System to obtain part descriptions and generate material order requirements. More detailed labor costing can also be



implemented through the Midwest Computer Center Job Costing program.

**Compatibility Matrix:** 219.0025.001  
**Features Matrix:** 219.0030.001

---

## NEOTERIC COMPUTER SYSTEMS

3 Seabrook Court  
Stony Brook NY 11760 (516) 751-4277

### ► Manufacturing Inventory—MRP

A materials inventory control program

**Price** \$2,995

**Environment** Computers: IBM Personal Computer; Tandy TRS-80; Apple II+; any microcomputer running under CP/M, MS-DOS, XENIX, or TRSDOS. Main storage: 48K bytes. Source language: BASIC, Assembler.

**Description** MRP reserves material for production and lists material for restock according to bill of material. The system stores up to 10 open purchase orders per part and allows the manufacturer to perform operations on selected parts before assembly. MRP produces monthly material requirements and production schedule reports and includes spreadsheet capabilities.

Manufacturing Inventory—MRP can be used as a parts inventory program as well as for general manufacturing inventory. Its product file contains information on individual component parts as well as on period sales to date and production forecasts.

**Compatibility Matrix:** 219.0025.001  
**Features Matrix:** 219.0030.001

---

## PRODUCTION SYSTEMS

410 Macklyn Ave  
Santa Rosa CA 95405 (707) 526-1294

### ► Manufacturing Control System

An integrated system designed for small to medium-sized fabrication and assembly-type manufacturers

**Price** \$3,770 for single-user systems; \$5,420 for multiuser systems

**Environment** Computers: Those running under CP/M, CP/M-86, PC-DOS, or MS-DOS operating systems. Main storage: 128K bytes, 10M-byte Winchester disk required. Source language: compiled CBASIC.

**Description** The Manufacturing Control System is a series of seven modules which can be purchased separately and run in a standalone mode. The package consists of the following modules: bill of material, inventory management, sales order processing, material requirements planning, purchasing, shop floor control, and cost control. The bill-of-material module maintains information on how products are assembled and what materials should be used in their manufacture. A single maintenance transaction may be designed to affect more

than one parent assembly (e.g., to add, change, delete or replace a component wherever it appears in the bill of material file) or on a phased basis. The inventory management module performs the recordkeeping functions for both finished goods and raw material inventory. The module maintains current balances, records the flow of materials through the various staging areas, and posts sales demand history. The module features stock status and shortage reporting, stock and work-in-process inventory valuation, standard cost updating and inventory revaluation, ABC reports, cycle counting, and multiple stacking locations. The sales order processing module maintains the status of orders from online entries of order data, shop floor issues, and shipments. It generates sales history entries when orders are closed and data for sales reporting. The material requirements planning (MRP) module operates in a regenerative mode to produce a time-phased material requirements plan by item. The process selects either master schedule or customer order requirements that fall due in the user-specified processing cycle period. The purchasing module maintains the status of open purchase orders along with vendor pricing and historical data. Inventory balances and current costs are automatically updated through the entry of purchase order, receipt, inspection, and vendor invoice data. The module produces reports on open orders to assist in the projection of cash flow requirements. The shop floor control module provides information for scheduling, monitoring, and controlling manufacturing operations. Shop order requirements are assigned operations and routings to determine capacity requirements. The cost control module uses data from other modules to determine current costs for fabricated parts, assemblies, and end products. It maintains current and standard costs. Standard costs are updated from reported labor and purchase orders, or directly from manual cost entries. Additional features of this module include development of standard labor hours and current costs, work order costing, job costing, and product costing. Options for selective product costing are available.

**Compatibility Matrix:** 219.0025.001  
**Features Matrix:** 219.0030.001

---

## PROFESSIONAL BUSINESS COMPUTER SYSTEMS

10215 N Scottsdale Rd  
Scottsdale AZ 85253 (602) 948-5772

### ► Distributor System

An integrated accounting system for distributors and manufacturers

**Price** Vendor declined to provide

**Environment** Computers: Those operating under UNIX. Main storage: 512K bytes. Source language: COBOL, ORACLE.

**Description** The Distributor System features accounts payable, including online vendor inquiry, cash requirements, flexible payment selection, and check writing

(multistate, multirate payroll check writing with employee earnings), departmental analysis, and quarterly and annual reports.

The Distributor System is an overall accounting system of selected Professional Business Computer Systems programs, including accounts payable, accounts receivable, and payroll check writing.

**Compatibility Matrix:** 219.0025.001  
**Features Matrix:** 219.0030.001

---

## TCS SOFTWARE

3209 Fondren Rd  
Houston TX 77063

(713) 977-7505

### ► TCS TOTAL MATERIALS

An inventory control package for small- to medium-sized manufacturing businesses

**Price** \$795

**Environment** Computers: any microcomputer operating under CP/M or MS-DOS. Main storage: 64K bytes for 8-bit machines; 128K bytes for 16-bit machines. Source language: BASIC.

**Description** TOTAL MATERIALS will record current inventory levels on an item-by-item basis and maintain a multilevel assembly file with full cost breakdown at each level. The system automatically updates inventory items as assemblies and finished goods are produced and assists in materials requirements planning and purchasing. TOTAL MATERIALS will also generate bill of materials for finished products and automatically update costs of assemblies and finished goods as costs of inventory parts change.

TCS TOTAL MATERIALS can be used as a standalone module or interfaced with other accounting systems. TOTAL MATERIALS, combined with other modules of the TCS TOTAL ACCOUNTING SYSTEM, provides the user with an integrated accounting system.

**Compatibility Matrix:** 219.0025.002  
**Features Matrix:** 219.0030.002

---

## TIPNIS INC

10815 Indeco Dr  
Cincinnati OH 45241

(513) 791-3805

### ► ESTIMATION

A turnkey job shop estimating system

**Price** \$2,900

**Environment** Computers: Apple II, IBM Personal Computer. Main storage: 48K bytes (Apple); 512K bytes (IBM). Source language: CBASIC, UCSD Pascal.

**Description** ESTIMATION software systems are specially designed for job shops in the metal-working industry. Each system consists of numerous modules linked to a common data base containing specific infor-

mation on machines, tools, work material, labor rates, and other cost data applicable to the user's job shop. In addition, each software system is designed with screen prompts that lead the user through a step-by-step procedure. All ESTIMATION systems are provided with access security, which allows only authorized user personnel to interface with the system.

**Compatibility Matrix:** 219.0025.002  
**Features Matrix:** 219.0030.002

---

## VIEHMANN CORP

451 Andover St  
North Andover MA 01845

(617) 689-3404

### ► Project Management System

Aids in planning projects and monitoring the progress of each activity

**Price** \$2,995 purchase

**Environment** Computers: microcomputers running under CP/M, MP/M, PC DOS. Main storage: 64K bytes. Source language: COBOL.

**Description** Project Management System provides line-of-balance, job cost, and status reports. The system reports original and current estimates and compares actual and estimated schedules.

Project Management System provides line-of-balance reports on a continuing basis as needed. Complete job cost and status reporting are provided in an online mode. Latest estimates are reported with original estimates, as well as balance to complete and percent actually completed versus percent planned complete, for each labor and material item.

**Compatibility Matrix:** 219.0025.002  
**Features Matrix:** 219.0030.002

